

Atlas Copco

Oil-injected compressors



GA 15, GA 18, GA 22, GA 26, GA 30

Parts List



Atlas Copco

Oil-injected compressors

GA 15, GA 18, GA 22, GA 26, GA 30

Parts List

Copyright, Atlas Copco Brendola, Italy.

Any unauthorized use or copying of the contents or any part thereof is prohibited. This applies in particular to trademarks, model denominations, part numbers and drawings.

Use only authorized parts. Any damage or malfunction caused by the use of unauthorized parts is not covered by Warranty or Product Liability.

Instructions	5
1 Service Kits	20
2 Oil.....	24
3 Drive arrangement.....	26
3.1 Motor assembly GA 15, GA 18, GA 22, GA 26.....	26
3.2 Motor assembly GA 30.....	28
3.3 Gear set GA 15, GA 18, GA 22, GA 26.....	30
3.4 Gear set GA 30.....	34
3.5 Element GA 15, GA 18, GA 22 - 50Hz.....	36
3.6 Element GA 15, GA 18, GA 22 - 60Hz.....	44
3.7 Element GA 26.....	46
3.8 Element GA 30.....	50
4 Air system.....	54
4.1 Air inlet GA 15, GA 18, GA 22, GA 26.....	54
4.2 Air inlet GA 30.....	56
4.3 Unloader assembly.....	58
4.4 Thermostat and valves GA 15, GA 18, GA 22.....	60
4.5 Thermostat and valves GA 26.....	62
4.6 Thermostat and valves GA 30.....	64
4.7 Separation GA 15, GA 18, GA 22, GA 26 - AD2000, AS1210, CE, MOM.....	66
4.8 Separation (GA 15, GA 18, GA 22, GA 26 - ASME (U Stamp), ASME CRN, MHLW, ML), (GA 30 - ASME (U Stamp), ASME CRN).....	68
4.9 Separation GA 30 - AS1210, CE, CE (based on AD2000), UKCA	70
4.10 Separation GA 30 - ASME (U Stamp), CRN (based on ASME).....	72
5 Lubrication.....	74
6 Cooling system GA 15, GA 18, GA 22.....	76
7 Cooling system GA 26.....	80
8 Cooling system GA 30.....	82
9 Air receiver 500L - Pack	84
10 Air receiver 500L - Full-Feature.....	88
11 Air outlet GA 15, GA 18, GA 22, GA 26 - Floor-mounted - Pack.....	90
12 Air outlet GA 30 - Floor-mounted - Pack.....	92
13 Air outlet GA 15, GA 18, GA 22, GA 26 - Floor-mounted - Full-Feature.....	94
14 Air outlet GA 30 - Floor-mounted - Full-Feature.....	98
15 Air outlet GA 15, GA 18, GA 22, GA 26 - Tank-mounted - Pack.....	102
16 Air outlet GA 15, GA 18, GA 22, GA 26 - Tank-mounted - Full-Feature.....	104
17 Air dryer GA 15 - E6.....	108
18 Air dryer GA 18, GA 22 - E8 - IEC/cULus.....	112
19 Air dryer GA 18, GA 22 - E8 - CCSAUS.....	116
20 Air dryer GA 26 - E8/9 - IEC/UL.....	118
21 Air dryer GA 26 - E8/9 - CCSAUS.....	122

22	Air dryer GA 30 - ID100+.....	124
23	Electrical system.....	130
23.1	Controller.....	130
23.2	Cubicle components GA 15, GA 18, GA 22, GA 26 - Pack - 200V	132
23.3	Cubicle components GA 15, GA 18, GA 22, GA 26 - Full-Feature - 200V.....	138
23.4	Cubicle components GA 15, GA 18, GA 22, GA 26 - Pack - 200-230-460V.....	144
23.5	Cubicle components GA 15, GA 18, GA 22, GA 26 - Full-Feature - 200-230-460V...	152
23.6	Cubicle components GA 30 - Pack - 230-460V.....	162
23.7	Cubicle components GA 30 - Full-Feature - 230-460V.....	168
23.8	Cubicle components GA 15, GA 18, GA 22, GA 26 - Pack - 230V.....	174
23.9	Cubicle components GA 15, GA 18, GA 22, GA 26 - Full-Feature - 230V.....	182
23.10	Cubicle components GA 30 - Pack - (230V, 400V/50Hz - UKCA).....	190
23.11	Cubicle components GA 30 - Full-Feature - 230V.....	196
23.12	Cubicle components GA 15, GA 18, GA 22, GA 26 - Pack - 380V.....	202
23.13	Cubicle components GA 15, GA 18, GA 22, GA 26 - Full-Feature - 380V.....	208
23.14	Cubicle components GA 30 - Pack - 380V.....	214
23.15	Cubicle components GA 30 - Full-Feature - 380V.....	218
23.16	Cubicle components GA 15, GA 18, GA 22, GA 26 - Pack - 400V/50Hz.....	224
23.17	Cubicle components GA 15, GA 18, GA 22, GA 26 - Full-Feature - 400V/50Hz.....	230
23.18	Cubicle components GA 15, GA 18, GA 22, GA 26 - Pack - 400V/60Hz.....	238
23.19	Cubicle components GA 15, GA 18, GA 22, GA 26 - Full-Feature - 400V/60Hz.....	244
23.20	Cubicle components GA 30 - Pack - 400V/50Hz - (AS1210, CE, CE (based on AD2000)).....	250
23.21	Cubicle components GA 30 - Full-Feature - (400V - AS1210, CE, CE (based on AD2000), UKCA), (400V+N - CE, UKCA)-	254
23.22	Cubicle components GA 15, GA 18, GA 22, GA 26 - Full-Feature - 400V+N.....	260
23.23	Cubicle components GA 15, GA 18, GA 22, GA 26 - Pack - 460V.....	266
23.24	Cubicle components GA 15, GA 18, GA 22, GA 26 - Full-Feature - 460V.....	272
23.25	Cubicle components GA 30 - Pack - 460V.....	278
23.26	Cubicle components GA 30 - Full-Feature - 460V.....	282
23.27	Cubicle components GA 15, GA 18, GA 22, GA 26 - Pack - 500V.....	288
23.28	Cubicle components GA 15, GA 18, GA 22, GA 26 - Full-Feature- 500V.....	294
23.29	Cubicle components GA 15, GA 18, GA 22, GA 26 - Pack - 575V.....	300
23.30	Cubicle components GA 15, GA 18, GA 22, GA 26 - Full-Feature - 575V.....	306
23.31	Cubicle components GA 30 - Pack - 575V.....	314
23.32	Cubicle components GA 30 - Full-Feature - 575V.....	320
24	Bodywork GA 15, GA 18, GA 22, GA 26 - Pack (28/07/2017 - 08/05/2019).....	326
25	Bodywork GA 15, GA 18, GA 22, GA 26 - Pack (09/05/2019 - ...).....	328
26	Bodywork GA 15, GA 18, GA 22, GA 26 - Full-Feature (28/07/2017 - 08/05/2019).....	330
27	Bodywork GA 15, GA 18, GA 22, GA 26 - Full-Feature (09/05/2019 - ...).....	332
28	Bodywork GA 30 - Floor-mounted - Pack.....	334

29	Bodywork GA 30 - Floor-mounted - Full-Feature.....	336
30	Bodywork GA 15, GA 18, GA 22, GA 26 - Tank-mounted - Pack.....	338
31	Bodywork GA 15, GA 18, GA 22, GA 26 - Tank-mounted - Full-Feature.....	340
32	Markings GA 15, GA 18, GA 22, GA 26 - Pack.....	342
33	Markings GA 15, GA 18, GA 22, GA 26 - Full-Feature.....	344
34	Markings GA 30 - Pack.....	346
35	Markings GA 30 - Full-Feature	348
36	Loose parts.....	350
37	Standard options.....	352
37.1	Dryer bypass GA 15, GA 18, GA 22, GA 26 - Floor-mounted.....	352
37.2	Dryer bypass GA 15, GA 18, GA 22, GA 26 - Tank-mounted.....	356
37.3	Dryer bypass GA 15, GA 18, GA 22, GA 26 - Floor-mounted - DD+ filter	358
37.4	Dryer bypass GA 15, GA 18, GA 22, GA 26 - Floor-mounted - UD+ filter.....	364
37.5	Dryer bypass GA 15, GA 18, GA 22, GA 26 - Tank-mounted - DD+ filter.....	370
37.6	Dryer bypass GA 15, GA 18, GA 22, GA 26 - Tank-mounted - UD+ filter.....	374
37.7	Pre-filter Pack.....	378
37.8	Pre-filter GA 15, GA 18, GA 22, GA 26 - Full-Feature.....	380
37.9	Pre-filter GA 30 - Full-Feature.....	382
37.10	Heavy duty inlet filter GA 15, GA 18, GA 22, GA 26.....	384
37.11	Heavy duty inlet filter GA 30.....	386
37.12	Anti-condensation heaters and thermistor protection GA 15, GA 18, GA 22, GA 26 - IEC.....	388
37.13	Anti-condensation heaters and thermistor protection GA 30 - IEC, UKCA.....	390
37.14	Anti-condensation heaters and thermistor protection GA 15, GA 18, GA 22, GA 26 - cULus.....	392
37.15	Anti-condensation heaters and thermistor protection GA 30 - UL/cUL.....	394
37.16	Main switch (26/10/2017 - 25/06/2019).....	396
37.17	Main switch (26/06/2019 - ...).....	400
37.18	DD+ filter GA 15, GA 18, GA 22, GA 26 - Floor-mounted - Full-Feature (26/10/2017 - 13/03/2023).....	408
37.19	DD+ filter GA 15, GA 18, GA 22, GA 26 - Floor-mounted - Full-Feature (14/03/2023 - ...).....	414
37.20	DD+ filter GA 15, GA 18, GA 22, GA 26 - Tank-mounted - Full-Feature (26/10/2017 - 13/03/2023).....	420
37.21	DD+ filter GA 15, GA 18, GA 22, GA 26 - Tank-mounted - Full-Feature (14/03/2023 - ...).....	424
37.22	DD+ filter GA 30 - Floor-mounted - Full-Feature.....	428
37.23	DD+ filter - Parts GA 15, GA 18, GA 22, GA 26 (26/10/2017 - 13/03/2023).....	430
37.24	UD+ filter GA 15, GA 18, GA 22, GA 26 - Floor-mounted - Full-Feature (25/10/2017 - 13/03/2023).....	432
37.25	UD+ filter GA 15, GA 18, GA 22, GA 26 - Floor-mounted - Full-Feature (14/03/2023 - ...).....	438

37.26	UD+ filter GA 30 - Floor-mounted - Full-Feature.....	444
37.27	UD+ filter GA 15, GA 18, GA 22, GA 26 - Tank-mounted - Full-Feature (25/10/2017 - 13/03/2023).....	446
37.28	UD+ filter GA 15, GA 18, GA 22, GA 26 - Tank-mounted - Full-Feature (14/03/2023 - ...)	450
37.29	Tropical Thermostat GA 15, GA 18, GA 22, GA 26 - Roto-Inject Fluid Ndurance....	454
37.30	Tropical Thermostat GA 30 - Roto-Inject Fluid Ndurance.....	456
37.31	Tropical Thermostat Roto Synthetic Xtend Duty Fluid.....	458
37.32	RXD oil GA 15, GA 18, GA 22, GA 26.....	460
37.33	RXD oil GA 30.....	462
37.34	Food grade oil GA 15, GA 18, GA 22, GA 26 - Roto Synthetic Xtend Duty Fluid....	464
37.35	Food grade oil GA 30 - Roto Synthetic Xtend Duty Fluid.....	466
37.36	Food grade oil Roto-Inject Fluid Ndurance.....	468
37.37	EWD drain - Air receiver.....	470
37.38	WSD+EWD for After-cooler GA 15, GA 18, GA 22, GA 26 - Floor-mounted.....	472
37.39	WSD+EWD for After-cooler GA 30 - Floor-mounted - Pack.....	474
37.40	WSD+EWD for After-cooler GA 15, GA 18, GA 22, GA 26 - Tank-mounted - Pack.....	476
37.41	Energy recovery GA 15, GA 18, GA 22 - Roto-Inject Fluid Ndurance - Pack.....	478
37.42	Energy recovery GA 26 - Roto-Inject Fluid Ndurance - Pack.....	484
37.43	Energy recovery GA 30 - Roto-Inject Fluid Ndurance - Pack.....	488
37.44	Energy recovery GA 15, GA 18, GA 22 - Roto Synthetic Xtend Duty Fluid - Pack.....	490
37.45	Energy recovery GA 26 - Roto Synthetic Xtend Duty Fluid - Pack.....	492
37.46	Energy recovery GA 30 - Roto Synthetic Xtend Duty Fluid - Pack.....	494
37.47	Energy recovery GA 15, GA 18, GA 22 - Roto-Inject Fluid Ndurance - Full-Feature.....	496
37.48	Energy recovery GA 26 - Roto-Inject Fluid Ndurance - Full-Feature.....	500
37.49	Energy recovery GA 30 - Roto-Inject Fluid Ndurance - Full-Feature	504
37.50	Energy recovery GA 15, GA 18, GA 22 - Roto Synthetic Xtend Duty Fluid - Full-Feature.....	506
37.51	Energy recovery GA 26 - Roto Synthetic Xtend Duty Fluid - Full-Feature.....	510
37.52	Energy recovery GA 30 - Roto Synthetic Xtend Duty Fluid - Full-Feature.....	512
37.53	Upgrade to Graphic controller GA 15, GA 18, GA 22, GA 26 (25/10/2017 - 25/06/2019).....	514

EN - English

1 ORDERING PARTS

Always specify the part number, the name and quantity of the required items, as well as the type and serial number of the machine.

2 COLUMN INFORMATION

Ref - Reference number: links a specific part from the list to the drawing. Only parts with a reference number are shown in the drawing. Parts in the drawing without a reference number are simply there to illustrate the assembly.

Part number - Part number to be used when ordering spare parts.

When no part number is specified, the component is not available as a spare part.

Parts which are contained in a kit will have the kit number mentioned on the line below. For complete content of the kit see chapter "1 - Service kits".

A part number preceded by a black dot is comprised in the assembly right above.

Remarks: Additional information to the part number right above.

Substituted by: The part number right above has been replaced by another part number due to an update or revision.

Qty - Quantity: Indicates the number of parts in relation to the corresponding reference number. „AR“ means „As required“: quantity or number to be determined.

Name - Part name: Translations of the English names can be found in document "Glossary of part names".

Validity - Defines the timeframe and type/version of the machines the part is valid for. Clarification of the codes used in the validity pattern can be found in the legend at the bottom of the page. A validity pattern mentioned in the chapter title applies to the whole chapter. A plus sign in the pattern is to be interpreted as 'and', a comma as 'or'. Parentheses group the validity codes, similarly to mathematical parentheses, see following example:

'PRESS:8BAR + (FREQ:50HZ+MOVOL:500V , FREQ:60HZ+MOVOL:575V)' is valid for machines with 8 bar working pressure and 50Hz frequency and 500V supply voltage, or 8 bar working pressure and 60Hz frequency and 575V supply voltage.

EL – Reference to the drawing or the component inside the electric cubicle.

R. – Remarks: Extra information about the part. Explanation can be found at the bottom of the page.

BG - български

1 ПОРЪЧКА НА ЧАСТИ

Винаги цитирайте номера на частта, наименованието и количеството на необходимите изделия, както и типа и серийния номер на машината.

2 ИНФОРМАЦИЯ В КОЛОНИТЕ

Ref - Референтен номер: свързва дадена част от списъка с чертежа. На чертежа са показани само части с референтен номер.

Частите на чертежа без референтен номер са там, единствено за да се покаже възелът.

Part number - Номер на частта, който да се използва при поръчката на резервни части.

Ако не е посочен номер на частта, компонентът не се предлага като резервна част.

Частите, които се съдържат в даден комплект, ще включват номер на комплекта на долния ред. За пълното съдържание на комплекта вижте глава „1 – Service kits“.

Номер на част, пред който има черна точка, се съдържа във възела непосредствено по-горе.

Remarks: Допълнителна информация за частта – непосредствено по-горе.

Substituted by: Номерът на частта непосредствено по-горе е заменен от друг номер на частта поради актуализация или ревизия.

Qty - Количество: Посочва броя на частите във връзка със съответния референтен номер. „AR“ означава „Според нуждата“: количеството или броят ще бъдат определени допълнително.

Name - Име на частта: превод на английските имена можете да откриете в документа „Glossary of part names“.

Validity - Определя периода и типа/версията на машините, за които частта е валидна. Обяснение на елементите от кода, използвани в кода за валидността, можете да откриете в легендата в долната част на страницата. Кодът за валидността, посочен в заглавието на главата, се отнася за цялата глава. Знакът плюс в кода се приема за „и“, а запетаята – за „или“. Скобите групират елементите на кодовете за валидност подобно на математическите скоби, вижте следния пример:

„PRESS:8BAR + (FREQ:50HZ+MOVOL:500V , FREQ:60HZ+MOVOL:575V)“ е валидно за машини с работно налягане 8 bar, честота 50 Hz и захранващо напрежение 500 V или работно налягане 8 bar, честота 60 Hz и захранващо напрежение 575 V.

EL – Референция към чертежа или компонента в електрическата кутия.

R.. – Забележки: допълнителна информация относно частта. Обяснения можете да намерите в долната част на страницата.

BR - Brasileiro

1 ENCOMENDANDO PEÇAS

Sempre especifique o número da peça, o nome e a quantidade dos itens necessários, assim como o tipo e o número de série da máquina.

Páginas marcadas com o símbolo Serviço - “ “ contêm peças do(s) Kit(s) de serviço. Para conhecer o conteúdo completo do kit, consulte o capítulo “1 - Service kits” (1 - Kits de serviço).

2 INFORMAÇÕES SOBRE AS COLUNAS

Ref. - Número de referência: indica onde está uma peça específica listada no desenho. Somente peças com número de referência são mostradas no desenho. As peças no desenho que não têm um número de referência destinam-se simplesmente a ilustrar o conjunto.

Part number - Número da peça: se nenhum número de peça estiver especificado, o componente não está disponível como peça sobressalente. Uma linha mostrada em negrito é um conjunto. Uma peça cujo número seja seguido por um ponto preto faz parte do conjunto impresso em negrito imediatamente acima dela.

O símbolo “<<< >>>” direciona para outra lista com o mesmo título, como “Name” (Nome).

Quando o número de peça específico é colocado abaixo da linha “Ref./”Name” (Ref. / Nome), é preciso escolher o tipo/versão da máquina.

Qty - Quantidade: indica o número de peças e os números de referência correspondentes. “AR” significa “As required” (Conforme solicitado): a quantidade ou o número a ser determinado.

Name - Nome da peça: as traduções dos nomes em inglês podem ser encontradas no documento “Glossary of part names” (Glossário de nomes de peças).

Remarks - Observações - Informações extras sobre a peça.

Uma série de letras pode indicar que uma determinada peça é certificada pelo órgão autorizado específico, de acordo com os códigos ou as regras da lista.

As medidas são fornecidas em milímetros.

CS - čeština

1 OBJEDNÁNÍ DÍLŮ

Vždy uveďte číslo dílu, název a množství požadovaných položek a také typ a sériové číslo stroje.

2 INFORMACE VE SLOUPCÍCH

Ref – Referenční číslo: Propojuje konkrétní díl ze seznamu s výkresem. Pouze díly s referenčním číslem jsou zobrazeny na výkresu. Díly bez referenčního čísla, které jsou na výkresu uvedeny, slouží pouze jako ilustrace.

Part number – Číslo dílu se používá pro objednávání náhradních dílů.

Pokud není uvedeno žádné číslo dílu, komponenta není k dispozici jako náhradní díl.

Díly obsažené v sadě mají na následujícím řádku uvedeno číslo sady. Úplný obsah sady viz kapitolu „1 – Service kits“.

Díl s číslem, před kterým je černý puntík, je obsažen v sestavě přímo nad ním.

Remarks: Další informace k číslu dílu přímo nad ním.

Substituted by: Číslo dílu přímo nad ním bylo nahrazeno jiným číslem dílu v důsledku aktualizace nebo revize.

Qty – Množství: Indikuje počet dílů pro odpovídající referenční číslo. „AR“ znamená „As required“ (Podle potřeby): množství nebo počet bude určen.

Name – Název dílu: Překlady anglických názvů naleznete v dokumentu „Glossary of part names“.

Validity – Definuje časový rámec a typ/verzi strojů, na které se daný díl vztahuje. Objasnění kódů použitých ve vzorci platnosti naleznete v legendě na konci stránky. Vzorec platnosti uvedený v názvu kapitoly se vztahuje na celou kapitolu. Znaménko plus ve vzorci se interpretuje jako „a“ a čárka jako „nebo“. Závorky seskupují kódy platnosti, obdobně jako matematické závorky, viz následující příklad:

„PRESS:8BAR + (FREQ:50HZ+MOVOL:500V , FREQ:60HZ+MOVOL:575V)“ platí pro stroje s provozním tlakem 8 bar, frekvencí 50 Hz a napájecím napětím 500 V nebo pro stroje s provozním tlakem 8 bar, frekvencí 60 Hz a napájecím napětím 575 V.

EL – Reference na výkres nebo komponentě uvnitř elektrického rozvaděče.

R. – Poznámky: Doplňující informace o dílu. Vysvětlení naleznete na konci stránky.

DA - Dansk

1 BESTILLING AF DELE

Angiv altid styknummeret, navnet på og antallet af de ønskede varer samt typen og serienummeret for maskinen.

2 OPLYSNINGER TIL KOLONNERNE

Ref - Referencenummer: Knytter en bestemt del fra listen til tegningen. Kun dele med et referencenummer vises på tegningen.

Dele på tegningen uden et referencenummer er blot medtaget for at vise samlingen.

Part number - Styknummer, der skal bruges ved bestilling af reservedele.

Hvis der ikke er angivet et styknummer, fås komponenten ikke som reservedel.

Dele, der er indeholdt i et sæt, har sætnummeret stående på linjen nedenfor. Se kapitel "1 – Service kits" for at få vist hele indholdet af sættet.

Et styknummer med en sort prik foran indgår i samlingen lige ovenfor.

Remarks: Der findes yderligere oplysninger til styknummeret lige ovenfor.

Substituted by: Styknummeret lige ovenfor er blevet erstattet af et andet styknummer i forbindelse med en opdatering eller en revidering.

Qty - Antal: Angiver antallet af dele, der hører til det tilsvarende referencenummer. "AR" står for "As required": Antallet eller nummeret skal fastsættes.

Name - Navn på del: Oversættelser af de engelske navne kan findes i dokumentet "Glossary of part names".

Validity - Angiver tidshorizont og maskintype/-version, som delen gælder for. Forklaringer til koderne, der anvendes i modellen for gyldigheden, kan findes i teksten nederst på siden. En model for gyldigheden, der er nævnt i kapitlets titel, gælder for hele kapitlet. Et plustegn i modellen skal fortolkes som et "og", og et komma som et "eller". Parenteser inddeler koderne, der beskriver gyldigheden, på samme måde som parenteser i matematik. Se følgende eksempel:

„PRESS:8BAR + (FREQ:50HZ+MOVOL:500V , FREQ:60HZ+MOVOL:575V)“ gælder for maskiner med et arbejdstryk på 8 bar, en frekvens på 50 Hz og en forsyningsspænding på 500 V eller for maskiner med et arbejdstryk på 8 bar, en frekvens på 60 Hz og en forsyningsspænding på 575 V.

EL – Refererer til tegningen eller komponenten inde i elskabet.

R. - Bemærkninger: Yderligere oplysninger om delen. Forklaringer kan findes nederst på siden.

DE - Deutsch

1 TEILE BESTELLEN

Geben Sie immer genau die Teilenummer, den Namen und die Anzahl des gewünschten Artikels und den Typ und die Seriennummer der Maschine an.

2 SPALTENINFORMATION

Ref - Referenznummer: Verknüpft ein spezifisches Teil der Liste mit der Zeichnung. Es werden nur Referenznummern in der Zeichnung gezeigt. In der Zeichnung dargestellte Teile ohne Referenznummer sind einfach nur zu Illustrationszwecken der Baugruppe abgebildet.

Part number - Die Teilenummer wird bei der Bestellung von Ersatzteilen angegeben.

Ist keine Teilenummer angegeben, ist die Komponente nicht als Ersatzteil verfügbar.

Bei Teilen, die zu einem Set gehören, wird die Setnummer unten auf der Linie angegeben. Zum kompletten Inhalt des Sets siehe Kapitel „1 – Service kits“.

Eine mit einem schwarzen Punkt versehene Teilenummer ist in dem direkt darüber stehenden Set enthalten.

Remarks: Zusätzliche Informationen zur Teilenummer stehen direkt darüber.

Substituted by: Die direkt darüber stehende Teilenummer wurde aufgrund einer Aktualisierung oder Überarbeitung durch eine andere Teilenummer ersetzt.

Qty - Anzahl: Gibt die Anzahl der Teile im Verhältnis zur entsprechenden Referenznummer an. „AR“ steht für „Nach Bedarf“: Anzahl oder Nummer muss noch angegeben werden.

Name - Teilename: Übersetzungen der englischen Bezeichnungen finden Sie im Dokument „Glossary of part names“.

Validity - Gibt den Zeitrahmen und den Typ/die Version der Maschine vor, für die die Teile gültig sind. Eine Erläuterung der Codes, die für das Gültigkeitsmuster angewandt werden, finden Sie am Fuß der Seite. Ein im Kapiteltitle genannten Gültigkeitsmuster bezieht sich auf das gesamte Kapitel. Ein Pluszeichen im Muster steht für „und“, ein Komma für „oder“. Klammern fassen die Codes in Gruppen zusammen, ähnlich wie bei mathematischen Klammern. Siehe dazu folgendes Beispiel:

„PRESS:8BAR + (FREQ:50HZ+MOVOL:500V , FREQ:60HZ+MOVOL:575V)“ ist für Maschinen gültig mit 8 bar-Betriebsdruck, 50 Hz-Frequenz und 500 V-Versorgungsspannung oder 8 bar-Betriebsdruck, 60 Hz-Frequenz und 575 V-Versorgungsspannung.

EL – Referenz zu der Zeichnung oder dem Bauteil im Inneren des Schaltkastens.

R. – Anmerkungen: Zusatzinformationen zum Teil. Erklärungen finden Sie am Fuß der Seite.

EL - ελληνικά

1 ΠΑΡΑΓΓΕΛΙΑ ΑΝΤΑΛΛΑΚΤΙΚΩΝ

Πρέπει πάντα να προσδιορίζετε τον κωδικό εξαρτήματος, την ονομασία και την ποσότητα των απαιτούμενων ειδών, καθώς και τον τύπο και τον αριθμό σειράς του μηχανήματος.

2 ΠΛΗΡΟΦΟΡΙΕΣ ΓΙΑ ΤΙΣ ΣΤΗΛΕΣ

Ref - Κωδικός αναφοράς: συσχετίζει ένα συγκεκριμένο εξάρτημα από τη λίστα με το σχέδιο. Μόνο εξαρτήματα που έχουν κωδικό αναφοράς εμφανίζονται στο σχέδιο. Τα εξαρτήματα στο σχέδιο που δεν έχουν κωδικό αναφοράς, υπάρχουν απλώς για την εικονογράφηση του συγκροτήματος.

Part number - Κωδικός εξαρτήματος, ο οποίος χρησιμοποιείται κατά την παραγγελία ανταλλακτικών.

Όταν δεν αναφέρεται κάποιος κωδικός εξαρτήματος, το εξάρτημα δεν διατίθεται ως ανταλλακτικό.

Για τα εξαρτήματα που περιέχονται σε kit, ο αριθμός του kit θα αναφέρεται στην παρακάτω γραμμή. Για το πλήρες περιεχόμενο του kit, βλ. κεφάλαιο "1 – Service kits".

Όταν μπροστά από τον κωδικό εξαρτήματος υπάρχει μια μαύρη κουκίδα, το εξάρτημα περιέχεται στο συγκρότημα που βρίσκεται ακριβώς από πάνω.

Remarks (Παρατηρήσεις): Πρόσθετες πληροφορίες για τον κωδικό εξαρτήματος ακριβώς από πάνω.

Substituted by (Έχει αντικατασταθεί από): Ο πιο πάνω κωδικός εξαρτήματος έχει αντικατασταθεί από άλλο κωδικό εξαρτήματος λόγω ενημέρωσης ή αναθεώρησης.

Qty - Ποσότητα: Δείχνει τον αριθμό των εξαρτημάτων σε σχέση με τον αντίστοιχο κωδικό αναφοράς. Το "AR" σημαίνει "As required" (Αναλόγως των απαιτήσεων): η ποσότητα ή ο αριθμός θα πρέπει να προσδιοριστούν.

Name - Ονομασία εξαρτήματος: Μεταφράσεις των ονομασιών από τα αγγλικά μπορείτε να βρείτε στο έγγραφο "Glossary of part names".

Validity - Καθορίζει το χρονικό πλαίσιο και τον τύπο/την έκδοση των μηχανημάτων στα οποία μπορεί να χρησιμοποιηθεί το εξάρτημα. Στο υπόμνημα, στο κάτω μέρος της σελίδας, μπορείτε να βρείτε μια αποσαφήνιση των κωδικών που χρησιμοποιούνται στο υπόδειγμα ισχύος παραγγελίας. Εάν αναφέρεται ένα υπόδειγμα ισχύος παραγγελίας στον τίτλο του κεφαλαίου, αυτό ισχύει για ολόκληρο το κεφάλαιο. Ένα σύμβολο "συν" στο υπόδειγμα θα πρέπει να ερμηνεύεται ως "και", ένα κόμμα ως "ή".

Οι παρενθέσεις ομαδοποιούν τους κωδικούς ισχύος παραγγελίας, όπως οι παρενθέσεις στους μαθηματικούς τύπους. Δείτε το ακόλουθο παράδειγμα:

Το 'PRESS:8BAR + (FREQ:50HZ+MOVOL:500V , FREQ:60HZ+MOVOL:575V)' ισχύει για μηχανήματα με πίεση λειτουργίας 8 bar, συχνότητα 50 Hz και τάση τροφοδοσίας 500 V ή με πίεση λειτουργίας 8 bar, συχνότητα 60 Hz και τάση τροφοδοσίας 575 V.

EL – Κωδ. αναφοράς για το σχέδιο ή το εξάρτημα στο εσωτερικό του ηλεκτρικού πίνακα.

R. – Παρατηρήσεις: Πρόσθετες πληροφορίες σχετικά με το εξάρτημα. Επεξήγηση παρέχεται στο κάτω μέρος της σελίδας.

ES - Español

1 PEDIDO DE PIEZAS

Especifique siempre el número de referencia, el nombre y la cantidad de los elementos que necesita, además del tipo y número de serie de la máquina.

2 INFORMACIÓN DE LAS COLUMNAS

Ref - Número de referencia: enlaza una pieza concreta de la lista con el solo. Solo se muestran piezas con número de referencia en el plano. Las piezas del plano que no tienen números de referencia solo se muestran para ilustrar el conjunto.

Part number - Designación que se debe utilizar para pedir piezas de repuesto.

Si no se especifica una designación, esto quiere decir que el componente no está disponible como pieza de repuesto.

Las piezas que forman parte de un kit tendrán el número de kit en la línea inferior. Para consultar el contenido completo del kit, consulte el capítulo "1 – Service kits".

Una designación precedida por un punto negro forma parte del conjunto inmediatamente superior.

Remarks: información adicional de la designación inmediatamente superior.

Substituted by: la designación inmediatamente superior se ha sustituido por otra debido a una actualización o revisión.

Qty - Cantidad: indica el número de piezas en relación con el número de referencia correspondiente. "AR" significa "Según necesidad": cantidad o número a determinar.

Name - Nombre de la pieza: las traducciones de los nombres en inglés pueden encontrarse en el documento "Glossary of part names".

Validity - Define el periodo y tipo/versión de las máquinas en las que se puede utilizar la pieza. Puede encontrar una explicación de los códigos utilizados en el patrón de validez en la leyenda de la parte inferior de la página. Un patrón de validez mencionado en el título del capítulo es aplicable a todo el capítulo. Un signo '+' en el patrón debe interpretarse como una 'y' y una coma debe interpretarse como una 'o'. Los paréntesis agrupan los códigos de validez de manera similar a su uso en matemáticas; véase el siguiente ejemplo:

'PRESS:8BAR + (FREQ:50HZ+MOVOL:500V , FREQ:60HZ+MOVOL:575V)' es válido para máquinas con una presión de trabajo de 8 bar, una frecuencia de 50 Hz y un voltaje de alimentación de 500 V o de 8 bar, una frecuencia de 60 Hz y un voltaje de alimentación de 575 V.

EL – Referencia al plano o el componente del interior del armario eléctrico.

R. – Notas: información adicional sobre la pieza; se puede encontrar la explicación en la parte inferior de la página.

ET - Eesti

1 OSADE TELLIMINE

Täpsustage alati osa number, soovitud ühikute nimi ja kogus, aga ka masina tüüp ja seerianumber.

2 TEABE TULP

Ref - Viitenumber: seostab loendis nimetatud konkreetse osa joonisega. Joonisel on näidatud ainult viitenumbriga osad.

Joonisel ilma viitenumbriga esitatud osadel on koostu kuvamisel illustreeriv tähendus.

Part number - Osa number, mida varuosade tellimisel kasutada.

Kui osa numbrit ei ole täpsustatud, ei ole vastav osa varuosana saadaval.

Komplekti kuuluvate osade puhul on alloleval real nimetatud komplekti number. Komplekti tervikliku kirjelduse leiata peatükist „1- Service kits”.

Kui osa numbri ees on must punkt, sisaldub osa ülaltoodud koostus.

Remarks: osa numbri kohal kuvatav lisateave.

Substituted by: ülaltoodud osa number on uuenduse või kontrolli tulemusena asendatud teise osa numbriga.

Qty - Kogus: osutab asjaomase viitenumbriga seotud osade arvule. „AR” tähendab „vastavalt vajadusele”: kogus või arv tuleb kindlaks määrata.

Name - Osa nimi: ingliskeelsete nimede tõlked leiata dokumendist „Glossary of part names”.

Validity - Määratleb ajavahemiku ja masina tüübi/versiooni, mille puhul osa kasutatakse. Kasutusmustris kasutatud koodide selgituse leiata iga lehekülje allosas olevast legendist. Peatüki pealkirjas nimetatud kasutusmuster kohaldub tervele peatükile. Mustris kasutatud plussmärki tuleb tõlgendada sõnana „ja”, komana või sõnana „või”. Sarnaselt ümarsulgude matemaatikas kasutamisele rühmitavad ümarsulud kehtivuskoodide rühmad; vt järgmist näidet:

‘PRESS:8BAR + (FREQ:50HZ+MOVOL:500V , FREQ:60HZ+MOVOL:575V)’ kehtib masinate puhul, mille töö rõhk on 8 bar ja sagedus 50 Hz ja toitepinge 500 V, või siis masinate puhul, mille töö rõhk on 8 bar ja sagedus 60 Hz ja toitepinge 575V.

EL – Viide joonisele või elektrikapis olevale osale.

R. - Märkused: lisateave osa kohta. Selgituse leiata lehekülje allosast.

FI - Suomalainen

1 OSIEN TILAAMINEN

Määritä aina osanumero, haluttujen tuotteiden nimi ja määrä sekä koneen tyyppi ja sarjanumero.

2 SARAKETIEDOT

Ref - Viitenumero: Yhdistää jonkin tietyn luettelossa mainitun osan piirrokseseen. Piirroksessa näkyvät vain ne osat, joilla on viitenumero. Ne osat, joilla ei ole viitenumeroa, ovat piirroksessa vain kokoonpanoa kuvaamassa.

Part number - Osanumero, jota on käytettävä varaosia tilattaessa.

Jos osanumeroa ei ole määritetty, komponentti ei ole saatavana varaosana.

Sarjan mukana tulevilla osilla on sarjanumero, joka on merkitty alla olevalle viivalle. Lue tiedot sarjan täydellisestä sisällöstä luvusta 1 – Service kits.

Osanumero, jota edeltää musta piste, sisältyy edellä olevaan kokoonpanoon.

Remarks: lisätietoja edellä olevaan osanumeroon.

Substituted by: edellä oleva osanumero on korvattu toisella osanumerolla päivityksen tai korjauksen takia.

Qty - Määrä: Osoittaa viitenumeroon liittyvien osien määrän. AR (As required) tarkoittaa määritettävää määrää.

Name - Osan nimi: englanninkielisten nimien käännökset on kerrottu asiakirjassa ”Glossary of part names”.

Validity - Määrittää sen ajanjakson ja koneiden tyyppin tai version, joita osa koskee. Määrittämissä käytetyt koodit on selitetty sivun alalaidan kuvatekstissä. Luvun otsikossa mainittu määrittämissä koskee koko lukua. Kaavassa oleva plusmerkki tarkoittaa ja-sanaa ja pilkku tai-sanaa. Sulkeet ryhmittävät määrittämissä matemaattisten sulkeiden tavalla, esimerkiksi näin:

PRESS:8BAR + (FREQ:50HZ+MOVOL:500V , FREQ:60HZ+MOVOL:575V) koskee koneita, joiden työskentelypaine on 8 baaria, taajuus 50 hertsiä ja verkkojännite 500 volttia tai joiden työskentelypaine on 8 baaria, taajuus 60 hertsiä ja verkkojännite 575 volttia.

EL – Viittaus piirrokseseen tai sähkökotelon sisällä olevaan komponenttiin.

R. – Huomautukset: Lisätietoja osasta. Selitys on sivun alalaidassa.

FR - Français

1 COMMANDER DES PIÈCES

Toujours spécifier le numéro de pièce, la désignation et la quantité des articles souhaités ainsi que le type et le numéro de série de la machine.

2 COLONNE INFORMATIONS

Ref - Référence : associe une pièce donnée de la liste au schéma. Seules les pièces avec une référence sont illustrées sur le schéma. Les pièces représentées sur le schéma sans référence servent uniquement à illustrer l'ensemble.

Part number - Numéros de pièce à utiliser lors de la commande de pièces de rechange.

Si aucun numéro de pièce n'est indiqué, le composant n'est pas disponible en tant que pièce de rechange.

Pour les pièces contenues dans un kit, le numéro de kit est mentionné à la ligne ci-dessous. Pour voir le contenu du kit en détail, consulter le chapitre « 1 – Service Kits ».

Un numéro de pièce précédé d'un point noir est compris dans l'ensemble ci-dessus.

Remarks : informations supplémentaires sur le numéro de pièce ci-dessus.

Substituted by : le numéro de pièce ci-dessus a été remplacé par un autre numéro de pièce suite à une mise à jour ou une révision.

Qty - Quantité : indique le nombre de pièces en fonction du numéro de pièce correspondant. « AR » signifie « As required » (autant que nécessaire) : quantité ou nombre à définir.

Name - Désignation de la pièce : les traductions des désignations anglaises sont disponibles dans le document « Glossary of part names ».

Validity - Définit le délai et le type/version de machines pour lesquels les pièces sont valides. Pour plus de détails sur les codes utilisés dans le modèle de validité, voir la légende en bas de page. Un modèle de validité mentionné dans le titre du chapitre s'applique à l'ensemble du chapitre. Le signe plus utilisé dans le modèle se comprend comme un « et », une virgule comme un « ou ». Les parenthèses regroupent les codes de validité, comme en mathématiques, voir l'exemple suivant :

« PRESS:8BAR + (FREQ:50HZ+MOVOL:500V , FREQ:60HZ+MOVOL:575V) » est valide pour des machines avec une pression de service de 8 bar et une fréquence de 50 Hz et une tension d'alimentation de 500 V ou une pression de service de 8 bar et une fréquence de 60 Hz et une tension d'alimentation de 575 V.

EL – Référence sur le schéma ou le composant à l'intérieur de l'armoire électrique.

R. – Remarque : informations supplémentaires sur la pièce. Pour plus de détails, voir le bas de page.

HU - Magyar

1 ALKATRÉSZRENDELÉS

Mindig adja meg a cikkszámot, a kért elemek nevét és mennyiségét, valamint a típust és a gyári számot.

2 A TÁBLÁZAT OSZLOPAI

Ref - Hivatkozási szám: a felsorolt alkatrészt a megfelelő ábrához társítja. A rajzon csak hivatkozási számmal ellátott alkatrészek láthatók. Az ábrán a hivatkozási számmal nem rendelkező alkatrészek csak az összeszerelés módját illusztrálják.

Part number - A pótalkatrészek rendelésénél használandó cikkszám.

Ha nincs megadva cikkszám, az adott alkatrész nem kapható pótalkatrészként.

Azokra az alkatrészekre, amelyek egy készlet részeként kaphatók, a készlet cikkszámára vonatkozik, amely az alsó sorban szerepel. A készlet teljes tartalmát lásd: „1 – Service Kits” című fejezet.

Ha egy cikkszámot pont előz meg, az illető alkatrész a közvetlenül felette lévő sorban szereplő egység részét képezi.

Remarks: További információk a közvetlenül felette lévő sorban szereplő cikkszámra vonatkozóan.

Substituted by: A közvetlenül felette lévő sorban szereplő cikkszámot frissítés vagy új változat következtében új cikkszám váltotta fel.

Qty - Mennyiség: az adott hivatkozási számhoz kapcsolódó alkatrészek számát jelöli. Az „AR” jelentése „As required” (igény szerint): itt megadhatja a mennyiséget vagy a számot.

Name - Az alkatrész neve: az angol nyelvű elnevezések fordítása az „Glossary of part names” c. dokumentumban található.

Validity - Azt az időkeretet, továbbá azokat a géptípusokat/-verziókat adja meg, amelyekhez az alkatrész használható. Az érvényességi formulában használt kódok magyarázata a lap alján olvasható. A fejezetcímbeben szereplő érvényességi formula az egész fejezetre érvényes. A formulában szereplő plusz (+) jel jelentése: „és”, a vessző (,) jelentése: „vagy”. A zárójelek a matematikában használt zárójelekhez hasonlóan csoportosítják az érvényességi kódokat; lásd a következő példát:

A „PRESS:8BAR + (FREQ:50HZ+MOVOL:500V , FREQ:60HZ+MOVOL:575V)” 8 bar üzemi nyomású, 50 Hz frekvenciájú és 500 V tápfeszültségű, vagy 8 bar üzemi nyomású, 60 Hz frekvenciájú és 575 V tápfeszültségű berendezéseket jelöl.

EL – Hivatkozás az elektromos szekrényen belüli ábrára vagy alkatrésze.

R. – Megjegyzések: Az alkatrésszel kapcsolatos további információk. A magyarázat a lap alján található.

IT - Italiano

1 ORDINE DEI RICAMBI

Specificare sempre il numero categorico, il nome e la quantità degli articoli richiesti, oltre al tipo e al numero di serie della macchina.

2 COLONNA DELLE INFORMAZIONI

Ref - Numero di riferimento: associa un ricambio specifico dalla lista all'illustrazione. Nell'illustrazione sono mostrati solo ricambi dotati di numero di riferimento. I ricambi presenti nell'illustrazione privi di numero di riferimento sono riportati semplicemente per illustrare il montaggio.

Part number - Numero categorico da utilizzare per l'ordine di parti di ricambio.

Quando non è specificato alcun numero categorico, il componente non è disponibile come parte di ricambio.

I ricambi contenuti in un kit avranno il numero di kit riportato nella riga sottostante. Per il contenuto completo del kit vedere il capitolo "1 – Service kits".

Un numero categorico preceduto da un punto nero fa parte del gruppo immediatamente precedente.

Remarks: le informazioni aggiuntive relative al numero categorico sono riportate in alto.

Substituted by: il numero categorico immediatamente precedente è stato sostituito da un altro numero categorico a causa di un aggiornamento o di una revisione.

Qty - Quantità: indica il numero di ricambi corrispondenti al numero di riferimento. "AR" significa "As required" (Secondo necessità): quantità o numero da definire.

Name - Nome parte: la traduzione dei termini dall'inglese è reperibile nel documento "Glossary of part names".

Validity - Definisce i tempi e il tipo/versione di macchine per le quali il ricambio è valido. La legenda in fondo alla pagina riporta una spiegazione dei codici utilizzati nello schema di validità. Uno schema di validità menzionato nel titolo del capitolo si applica all'intero capitolo. Un segno più nello schema deve essere interpretato come "e", una virgola come "o". Tra le parentesi sono raggruppati i codici di validità, al pari delle parentesi matematiche, vedere il seguente esempio:

"PRESS:8BAR + (FREQ:50HZ+MOVOL:500V , FREQ:60HZ+MOVOL:575V)" è valido per le macchine con pressione di esercizio di 8 bar e 50Hz di frequenza e una tensione di alimentazione di 500 V, o con pressione di esercizio di 8 bar, frequenza di 60Hz e tensione di alimentazione di 575 V.

EL - Riferimento all'illustrazione o al componente all'interno dell'armadio elettrico.

R. - Note: informazioni aggiuntive sulla spiegazione dei ricambi sono reperibili in fondo alla pagina.

JA - 日本の

1 部品の注文

部品番号、注文するアイテムの名称および数量、機器のタイプおよびシリアル番号を必ず指定してください。サービスマーク“ ”のついたページにはサービスキットの部品が記載されています。キットの内容物については、第1章「サービスキット」を参照してください。

2 各列の説明

Ref. - 参照番号：リストの部品が図のどこにあるかを示します。参照番号がある部品のみが図に示されています。参照番号がない部品はアセンブリを表現するため便宜上表記されています。

Part number - 部品番号：部品番号が示されていない部品は、スペア部品としては提供されていません。太字の行はアセンブリを示します。番号の後に黒い点が付いている部品は、すぐ上にある太字のアセンブリを構成しています。

"<<< >>>"は、“Name”と同じタイトルの別のリストを示します。

“Ref.”または“Name”行の下に、特定の部品の部品番号が記載されている場合は、機器のタイプ/バージョンに応じて部品を選択してください。

Qty - 数量：参照番号に対応する部品の数量を示します。„AR”は「必要に応じて」を意味し、必要に応じて数量または番号を指定します。

Name - 部品名：英語に対応する各言語の名称は「Glossary of part names」（部品名称対応表）に記載されています。

Remarks - 部品に関する追加情報です。

一連の文字列は特定の部品が指定認定団体によって承認されていることを示し、リストのコードまたは規定に準拠しています。

測定値はミリメートル単位で示されています。

LT - Lietuvos

1 DALIŲ UŽSAKYMAS

Visada nurodykite pageidaujamos prekės dalies numerį, pavadinimą ir kiekį. Taip pat nurodykite įrenginio tipą ir serijos numerį.

2 INFORMACIJA STULPELIUOSE

Ref - Nuorodos numeris: susieja konkrečią dalį iš sąrašo su brėžiniu. Brėžinyje rodomos tik nuorodos numerį turinčios dalys.

Brėžinyje parodytos dalys be nuorodos numerio yra tiesiog įrenginio iliustracija.

Part number - Dalies numeris, naudojamas užsakant atsargines dalis.

Jei dalies numeris nenurodytas, komponentas negalimas kaip atsarginė dalis.

Rinkinyje esančios dalys turi rinkinio numerį, minimą apatinėje eilutė. Visą rinkinio turinį gali pamatyti skyriuje „1 – Service kits“.

Jei prieš dalies numerį yra juodas taškas, jis yra viršuje pateiktame įrenginyje.

Remarks: papildoma dalies numerio informacija pateikta dešinėje pusėje viršuje.

Substituted by: dešinėje viršuje nurodytas dalies numeris buvo pakeistas kitu dalies numerio, nes vyko atnaujinimas arba revizija.

Qty - Kiekis: pateikiamas dalių, kurioms priskiriamas atitinkamas nuorodos numeris, skaičius. „AR“ reiškia „Priklausomai nuo poreikio“: kiekis arba skaičius bus nustatytas to prireikus.

Name - Dalies pavadinimas: anglų kalba pateiktų pavadinimų vertimus rasite dokumente „Glossary of part names“.

Validity - Apibūdinamas laikotarpis ir įrenginio tipas / versija, kurioms dalis tinka. Tinkamumo šablone naudojami kodai paaiškinti puslapio apačioje esančioje legendoje. Tinkamumo šablono skyriaus pavadinimas taikomas visam skyriui. Pliuso ženklas šablone reiškia „ir“, o kablelis – „arba“. Skliaustais grupuojami tinkamumo kodai (kaip ir matematiniai veiksmai), žr. pavyzdį: „PRESS:8BAR + (FREQ:50HZ+MOVOL:500V , FREQ:60HZ+MOVOL:575V)“ tinka įrenginiams, kurių darbinis slėgis yra 8 barai, dažnis yra 50 Hz, o maitinimo įtampa yra 500 V, arba darbinis slėgis yra 8 barai, dažnis yra 60 Hz, o maitinimo įtampa yra 575 V.

EL – Nuoroda į brėžinį arba komponentą elektros modulio viduje.

R. – Pastabos: papildoma informacija apie dalį. Paaiškinimus galite rasti puslapio apačioje.

LV - Latvijas

1. DETAĻU PASŪTĪŠANA

Vienmēr norādīet detaļas numuru, nosaukumu un vajadzīgo daudzumu, kā arī iekārtas tipu un sērijas numuru.

2. KOLONNAS INFORMĀCIJA

Ref – Atsauces numurs: saista konkrētu sarakstā esošo detaļu ar rasējumu. Rasējumā tiek parādītas tikai detaļas ar atsauces numuru. Detaļas rasējumā bez atsauces numura paredzētas vienīgi tam, lai attēlotu attiecīgo mezglu.

Part number – Detaļas numurs, kas jāizmanto, pasūtot rezerves daļas.

Ja detaļas numurs nav norādīts, attiecīgais komponents nav pieejams kā rezerves daļa.

Komplektā iekļautām detaļām nākamajā rindā būs norādīts komplekta numurs. Komplekta pilnīgs saturs aprakstīts nodaļā “1 – Service kits”.

Ja pirms detaļas numura ir melns punkts, tā ir iekļauta iepriekš attēlotajā mezglā.

Remarks: papildinformācija par iepriekšējo detaļas numuru.

Substituted by: iepriekšējais detaļas numurs ir aizstāts ar citu detaļas numuru atjaunināšanas vai pārskatīšanas dēļ.

Qty – Daudzums: apzīmē detaļu skaitu attiecīgajam atsauces numuram. “AR” nozīmē “pēc nepieciešamības”: jānosaka daudzums vai numurs.

Name – Detaļas nosaukums: angļu valodas nosaukumu tulkojumi ir atrodami dokumentā “Glossary of part names”.

Validity – Nosaka iekārtu derīguma periodu un tipu/versiju. Derīguma norādē iekļauto kodu skaidrojums ir norādīts eksplikācijā lappuses apakšdaļā. Nodaļas virsrakstā minētā derīguma norāde attiecas uz visu nodaļu. Pluszīme norādē jāinterpretē kā “un”, bet komats kā “vai”. Iekavas grupē derīguma kodus līdzīgi kā iekavas matemātikā, piemēram:

“PRESS:8BAR + (FREQ:50HZ+MOVOL:500V , FREQ:60HZ+MOVOL:575V)” ir derīgs iekārtām ar 8 bāru darba spiedienu, 50 Hz frekvenci un 500 V barošanas spriegumu vai iekārtām ar 8 bāru darba spiedienu, 60 Hz frekvenci un 575 V barošanas spriegumu.

EL – Atsauce uz rasējumu vai elektrosadales skapja komponentu.

R. – Piezīmes: papildinformācija par detaļu. Skaidrojums atrodams lappuses apakšdaļā.

NL - Nederlands

1 BESTELLEN VAN ONDERDELEN

Vermeld altijd het onderdeelnummer, de benaming en de hoeveelheid van de gewenste onderdelen, alsmede het type en het serienummer van de machine.

2 KOLOMINFORMATIE

Ref. - Referentienummer: koppelt een specifiek onderdeel in de lijst aan de desbetreffende tekening. Alleen onderdelen met een referentienummer zijn in de tekening afgebeeld. Onderdelen zonder referentienummer die op de tekening voorkomen, worden slechts getoond om het geheel te illustreren.

Part number - Onderdeelnummer dat wordt gebruikt voor het bestellen van reserveonderdelen.

Indien geen onderdeelnummer is aangegeven, is de betreffende component niet als reserveonderdeel verkrijgbaar.

Van onderdelen uit een kit wordt het kitnummer op de regel eronder vermeld. Voor de volledige inhoud van de kit, zie paragraaf "1 - Service kits".

Een onderdeel waarvan het nummer gevolgd wordt door een zwart rondje, maakt deel uit van het vet afgedrukte samenstel direct erboven.

Remarks: aanvullende informatie voor het onderdeelnummer direct erboven.

Substituted by: het nummer direct erboven is vervangen door een ander onderdeelnummer als gevolg van een update of herziening.

Qty - Hoeveelheid: geeft het aantal onderdelen aan met betrekking tot met het overeenkomstige referentienummer. "AR" betekent "As required": de hoeveelheid of het aantal moet nader worden bepaald.

Name - Naam van het onderdeel: vertalingen van de Engelse benamingen zijn te vinden in het document "Glossary of part names".

Validity - Bepaalt het tijdsframe en type/versie van de machines waarvoor het onderdeel geldig is. Verklaring van de codes die in het geldigheidspatroon zijn gebruikt, vindt u in de legenda onder aan de pagina. Een geldigheidspatroon vermeld in de titel van het hoofdstuk is van toepassing op het hele hoofdstuk. Een plusteken in het patroon staat voor 'en' en een komma voor 'of'. Haakjes groeperen de geldigheidscodes, vergelijkbaar met die in de wiskunde, zie het volgende voorbeeld:

"PRESS:8 BAR + (FREQ:50HZ+MOVOL:500V, FREQ:60HZ+MOVOL:575V)" is geldig voor machines met een werkdruk van 8 bar, 50Hz-frequentie en 500V-voedingsspanning of een werkdruk van 8 bar, 60Hz-frequentie en 575V-voedingsspanning.

EL - Referentie van de tekening of het onderdeel in de elektrische aansluitkast.

R. - Opmerkingen: extra informatie over het onderdeel. Uitleg vindt u onder aan de pagina.

NO - Norsk

1 BESTILLE DELER

Spesifiser alltid delenummeret, navnet og antallet til den nødvendige artikkelen, samt typen og serienummeret til maskinen.

2 KOLONNEINFORMASJON

Ref - Referansenummer: knytter en spesifikk del fra listen til tegningen. Kun delene med et referansenummer vises i tegningen.

Delene i tegningen som vises uten et referansenummer, er kun tatt med for å illustrere monteringen.

Part number - Delenummer skal brukes ved bestilling av reservedeler.

Når det er ikke er spesifisert et delenummer, er ikke komponenten tilgjengelig som en reservedel.

Deler som inngår i et sett, har settnummeret nevnt på linjen nedenfor. Du finner fullstendig oversikt over innholdet i settet i kapittel 1 - Service kits.

Et delenummer med en svart prikk foran er en del av settet rett ovenfor.

Remarks: ytterligere informasjon om delenummeret rett ovenfor.

Substituted by: Delenummeret rett ovenfor har blitt erstattet av et annet delenummeret på grunn av en oppdatering eller revisjon.

Qty - Antall: angir antall deler av det tilhørende referansenummeret. AR betyr Etter behov: Antallet er ikke bestemt.

Name - Delenavn: Du finner oversettelser av de engelske navnene i dokumentet «Glossary of part names».

Validity - Definerer tidsrommet og maskintypen/-versjonen som delen er gyldig for. Du finner en oversikt over kodene som brukes i gyldighetsmønsteret, i forklaringen nederst på siden. Et gyldighetsmønster som nevnes i kapiteltittelen, gjelder for hele kapitlet. Et pluss-tegn i mønsteret skal tolkes som "og", mens et komma skal tolkes som "eller". Parenteser deler inn gyldighetskodene, omtrent på samme måte som matematiske parenteser. Se følgende eksempel:

"PRESS:8BAR + (FREQ:50HZ+MOVOL:500V, FREQ:60HZ+MOVOL:575V)" er gyldig for maskiner med arbeidstrykk på 8 bar, frekvens på 50 Hz og forsyningsspenning på 500 V; eller arbeidstrykk på 8 bar, frekvens på 60 Hz og forsyningsspenning på 575V.

EL - Referanse til tegningen eller komponentene inne i koplingskapet.

R. - Kommentarer: Ekstra informasjon om delen. Du finner en forklaring nederst på siden.

PL - Polski

1 ZAMAWIANIE CZĘŚCI

Podczas zamawiania produktów należy zawsze podawać następujące informacje: numer części, nazwę i liczbę produktów, a także typ i numer seryjny urządzenia.

2 OBJAŚNIENIE NAZW KOLUMN

Ref. — numer referencyjny: informuje, na którym rysunku można znaleźć konkretną część z listy. Na rysunku zamieszczone są wyłącznie części opatrzone numerem referencyjnym. Części bez przypisanego numeru referencyjnego zostały zamieszczone na rysunku wyłącznie w celu prawidłowego zilustrowania montażu.

Part number — numer części stosowany podczas zamawiania części zamiennych.

W przypadku braku numeru części danej pozycji nie można zamówić jako części zamiennej.

Jeśli dana część jest elementem zestawu, w kolejnym wierszu znajduje się numer zestawu. Informacje na temat pełnej zawartości zestawu można znaleźć w rozdziale „1 – Service kits”.

Jeśli numer części poprzedza czarna kropka, dana część jest elementem zestawu opisanego powyżej.

Remarks: dodatkowe informacje na temat numeru części zamieszczonego powyżej.

Substituted by: numer części zamieszczony powyżej został zastąpiony innym numerem części na skutek modernizacji lub aktualizacji.

Qty — ilość: oznacza liczbę części w odniesieniu do danego numeru referencyjnego. Symbol „AR” oznacza „zależnie od wymagań”: liczba lub numer do ustalenia.

Name — nazwa części: tłumaczenia nazw angielskich znajdują się w dokumencie „Glossary of part names”.

Validity — wskazuje ramy czasowe oraz typ/wersję urządzenia, do którego przeznaczona jest część. Kody wykorzystywane we wzorze przydatności zostały objaśnione w legendzie u dołu strony. Wzór przydatności wspomniany w tytule rozdziału dotyczy całego rozdziału. Znak dodawania we wzorze należy interpretować jako słowo „i”, natomiast przecinek — jako słowo „lub”.

Nawiasy pełnią tu funkcję podobną do nawiasów w matematyce — grupują kody przydatności — jak w poniższym przykładzie: kod „PRESS:8BAR + (FREQ:50HZ+MOVOL:500V , FREQ:60HZ+MOVOL:575V)” dotyczy maszyn o ciśnieniu roboczym 8 bar, częstotliwości 50 Hz i napięciu zasilania 500 V lub o ciśnieniu roboczym 8 bar, częstotliwości 60 Hz i napięciu zasilania 575 V.

EL — odnośnik do rysunku lub podzespołu wewnątrz szafki rozdzielczej.

R. — uwagi: dodatkowe informacje na temat części. Wyjaśnienie znajduje się u dołu strony.

PT - Português

1 ENCOMENDA DE PEÇAS

Especifique sempre a referência da peça, o nome e a quantidade de itens pretendidos, bem como o tipo e o número de série da máquina.

2 INFORMAÇÕES DAS COLUNAS

Ref - Número de referência: associa uma peça específica da lista ao desenho. Neste último, são apresentadas apenas as peças com um número de referência. As peças apresentadas no desenho sem um número de referência destinam-se simplesmente a ilustrar o processo de montagem.

Part number - Referência da peça a utilizar no caso de encomenda de peças sobresselentes.

Se não for especificada uma referência da peça, significa que o componente não se encontra disponível como uma peça sobresselente.

As peças incluídas num kit terão o número do kit mencionado na linha abaixo. Para obter informações sobre o conteúdo completo do kit, consulte o capítulo "1 – Service kits".

Uma referência da peça precedida de um ponto preto está incluída no processo de montagem imediatamente acima mencionado.

Remarks: encontra informações adicionais sobre a referência da peça imediatamente acima.

Substituted by: a referência da peça imediatamente acima foi substituída por outra referência devido a uma actualização ou revisão.

Qty - Quantidade: indica o número de peças em relação ao número de referência correspondente. "AR" (As required) significa "Como exigido": quantidade ou número a determinar.

Name - Nome da peça: encontra as traduções dos nomes em inglês no documento "Glossary of part names".

Validity - Define o período de tempo e o tipo/versão de máquinas para que a peça é válida. Encontra a explicação sobre os códigos utilizados no padrão de validade na legenda situada no final da página. Um padrão de validade mencionado no título do capítulo aplica-se a todo o capítulo. Um sinal de adição no padrão deve ser interpretado como "e", ao passo que uma vírgula deve ser interpretada como "ou". Os parênteses agrupam os códigos de validade, da mesma forma que os parênteses utilizados em operações matemáticas; veja o seguinte exemplo:

"PRESS:8BAR + (FREQ:50HZ+MOVOL:500V , FREQ:60HZ+MOVOL:575V)" é válido para máquinas com uma pressão de trabalho de 8 bar, uma frequência de 50 Hz e uma tensão de alimentação de 500 V ou uma pressão de trabalho de 8 bar, uma frequência de 60 Hz e uma tensão de alimentação de 575 V.

EL – Referência ao desenho ou ao componente dentro do compartimento eléctrico.

R. – Observações: informações adicionais sobre a peça. Encontra a explicação no final da página.

RO - român

1 COMANDAREA PIESELOR

Indicați întotdeauna numărul de catalog, numele și cantitatea articolelor solicitate, precum și tipul și numărul de serie al mașinii.

2 INFORMAȚIILE DIN COLOANE

Ref. - Numărul de referință: face legătura între o piesă din listă și una din schemă. Numai piesele care au un număr de referință apar în schemă. Piese din schemă care nu au un număr de referință sunt incluse doar pentru a clarifica modul de asamblare.

Part number - Numărul de catalog este utilizat pentru comandarea pieselor de schimb.

Atunci când nu este specificat un număr de catalog, componenta nu este disponibilă ca piesă de schimb.

Pentru piesele incluse în kituri, numărul kitului este menționat pe rândul următor. Pentru conținutul complet al kitului, consultați capitolul „1 – Service kits”.

Un număr de catalog precedat de un punct negru este inclus în ansamblul aflat chiar deasupra acestuia.

Remarks: Informații suplimentare privind numărul de catalog de mai sus.

Substituted by: Numărul de catalog de mai sus a fost înlocuit de un alt număr de catalog din cauza unei actualizări sau a unei revizuirii.

Qty - Cantitate: indică numărul de piese care au numărul de referință corespunzător. „AR” este abrevierea pentru „As required”: cantitatea și numărul vor fi determinate conform necesităților.

Name - Numele piesei: traducerea numelor din engleză se află în documentul „Glossary of part names”.

Validity - Definiște perioada de valabilitate și tipul/versiunea utilajelor cu care piesa este compatibilă. Clarificarea codurilor utilizate în modelul de valabilitate poate fi găsită în legenda din partea de jos a paginii. Un model de valabilitate menționat în titlul unui capitol se aplică întregului capitol. Un semn plus care apare într-un model va fi interpretat drept „și”, virgulă ori „sau”. Codurile de valabilitate sunt grupate cu ajutorul unor paranteze având o funcție similară parantezelor matematice, a se vedea exemplul de mai jos:

„PRESS:8BAR + (FREQ:50HZ+MOVOL:500V , FREQ:60HZ+MOVOL:575V)” indică valabilitatea pentru utilajele cu presiune de lucru de 8 bari, frecvență de 50 Hz și tensiune de alimentare de 500 V sau presiune de lucru de 8 bari, frecvență de 60 Hz și tensiune de alimentare de 575 V.

EL – Referire la schemă sau la componenta din cofretul electric.

R. – Observații: informații suplimentare privind piesa. Explicațiile pot fi găsite în partea de jos a paginii.

RU - русский

1 ЗАКАЗ ДЕТАЛЕЙ

Всегда указывайте номер по каталогу, наименование и количество требуемых позиций, а также тип и серийный номер машины.

2 ИНФОРМАЦИЯ

Ref - Ссылочный номер: соотносит деталь из списка со схемой. На схеме показаны только детали со ссылочным номером. Детали без ссылочного номера приведены на схемах только для демонстрации всего узла в сборе.

Part number - Номер детали, указываемый при заказе запасных частей.

Если номер детали не указан, то компонент недоступен в качестве отдельной запасной части.

Для деталей, входящих в состав комплекта, будут приведены номера этих комплектов, упомянутых строчкой ниже.

Чтобы узнать полный состав комплекта см. раздел “1 – Service kits”.

Деталь, перед номером которой стоит черная точка, входит в состав изображенного выше узла.

Remarks: дополнительная информация о номере приведенной выше детали.

Substituted by: номер изображенной выше детали был заменен другим номером по причине обновления или переработки.

Qty - Количество: указывает количество деталей относительно соответствующего ссылочного номера. „AR” значит „As required”: количество или номер будут определены.

Name - Наименование детали: перевод англоязычных наименований можно найти в документе “Glossary of part names” (Словарь наименований деталей).

Validity - Определяет временные рамки и тип/версию машины, в которой используется деталь. Пояснение кодов, используемых в данной графе, можно найти в списке обозначений внизу страницы. Информация о совместимости, упомянутая в данной главе, актуальна для всей главы. Знак плюса в примечании о совместимости следует принимать за ‘и’, запятые — за ‘или’. Скобки группируют коды совместимости по принципу, схожему с математическим. См. пример: ‘PRESS:8BAR + (FREQ:50HZ+MOVOL:500V , FREQ:60HZ+MOVOL:575V)’ применима в машинах с рабочим давлением 8 бар, частотой 50 Гц и напряжением источника питания 500 В или рабочим давлением 8 бар, частотой 60 Гц и напряжением источника питания 575 В.

EL – Ссылка на схему или компонент электрического шкафа.

R. – Примечания: дополнительная информация о детали. Пояснения приведены внизу страницы.

SK - slovenský

1 OBJEDNÁVANIE DIELOV

Vždy uveďte číslo dielu, názov a množstvo požadovaných položiek, ako aj typ a výrobné číslo zariadenia.

2 INFORMÁCIE V STĽPCOCH

Ref – Referenčné číslo: spája konkrétny diel v zozname s nákresom. Na nákrese sú zobrazené len diely s referenčným číslom. Diely v nákrese bez referenčného čísla slúžia len na znázornenie zostavy.

Part number – Číslo dielu, ktoré treba použiť pri objednávaní náhradných dielov.

Ak nie je uvedené žiadne číslo dielu, daný komponent nie je k dispozícii ako náhradný diel.

Diely, ktoré sú súčasťou súpravy, majú v riadku nižšie uvedené číslo súpravy. Zoznam všetkých dielov v súprave nájdete v kapitole „1 – Service kits“.

Číslo dielu, pred ktorým sa nachádza čierna bodka, je súčasťou zostavy uvedenej nad ním.

Remarks: Ďalšie informácie o čísle dielu vyššie.

Substituted by: Číslo dielu uvedené vyššie bolo nahradené iným dielom kvôli inovácii alebo revízii.

Qty – Množstvo: Indikuje počet dielov v súvislosti s príslušným referenčným číslom. „AR“ znamená „As required“: množstvo alebo počet sa musí určiť.

Name – Názov dielu: Preklady anglických názvov nájdete v dokumente „Glossary of part names“ (Slovník názvov dielov).

Validity – Definuje časový rámec a typ/verziu zariadení, pre ktoré možno daný diel použiť. Informácie o význame kódov použitých v reťazci označujúcom platnosť nájdete v legende v spodnej časti strany. Reťazec označujúci platnosť uvedený v názve kapitoly sa vzťahuje na celú kapitolu. Znamienko plus v tomto reťazci znamená „a“ a čiarka znamená „alebo“. Zátvorky slúžia na zoskupenie kódov označujúcich platnosť podobne ako v matematických vzorcoch. Pozrite si nasledujúci príklad: „PRESS:8BAR + (FREQ:50HZ+MOVOL:500V , FREQ:60HZ+MOVOL:575V)“ – platí pre zariadenia s pracovným tlakom 8 barov, frekvenciou 50 Hz a napájacím napätím 500 V alebo pracovným tlakom 8 barov, frekvenciou 60 Hz a napájacím napätím 575 V.

EL – Odkaz na nákres komponentu v elektrickej skrini.

R. – Poznámky: Ďalšie informácie o danom diele. Vysvetlenie nájdete v spodnej časti stránky.

SL - slovenščina

1 NAROČANJE DELOV

Vedno navedite številko dela, ime in količino zahtevanih predmetov ter tip in serijsko številko stroja.

2 INFORMACIJE O STOLPCU

Ref - Referenčna številka: povezuje določen navedeni del z risbo. Na risbi so prikazani samo deli z referenčno številko. Deli na risbi, ki nimajo referenčne številke, so namenjeni samo prikazu sklopa.

Part number - Številko dela uporabite pri naročanju nadomestnih delov.

- Če številka dela ni navedena, komponenta ni na voljo kot nadomestni del.

Za dele, ki so del kompleta, bo v spodnji vrstici navedena tudi številka kompleta. Celotno vsebino kompleta si oglejte v poglavju "1 – Service kits".

Številka dela, pred katero je črna pika, spada v sklop tik zgoraj.

Remarks: dodatne informacije o številki dela tik zgoraj.

Substituted by: številka dela tik zgoraj je zamenjana z drugo številko dela, zaradi posodobitve ali revizije.

Qty Količina: določa število delov v povezavi z ustrežno referenčno številko. Kratica "AR" pomeni "As required" (kot je zahtevano): količina ali število za določitev.

Name - Ime dela: prevodi angleških imen se nahajajo v dokumentu "Glossary of part names".

Validity - Določa časovni razpon in tip/različico stroja, ki veljata za del. Razlago kod, ki se uporabljajo v vzorcu veljavnosti, najdete v legendi na dnu strani. Vzorec veljavnosti, ki je naveden v naslovu poglavja, velja za celotno poglavje. Znak plus v vzorcu lahko pomeni besedo "in", vejico ali besedo "ali". Oklepaji združujejo kode veljavnosti, podobno kot oklepaji pri matematiki; glejte spodnji primer:

"PRESS:8BAR + (FREQ:50HZ+MOVOL:500V , FREQ:60HZ+MOVOL:575V)" velja za stroje z delovnim tlakom 8 barov in frekvenco 50 Hz ter napajalno napetostjo 500 V, ali z delovnim tlakom 8 barov, frekvenco 60 Hz in napajalno napetostjo 575 V.

EL – Referenca za risbo ali komponenta znotraj električne omarice.

R. – Opombe: dodatne informacije o delu. Razlago lahko najdete na dnu strani.

SV - Svenska

1 BESTÄLLA DELAR

Ange alltid reservdelsnummer, namn och antal delar som önskas, samt typbeteckning och tillverkningsnummer på maskinen.

2 SPALTINFORMATION

Ref. – Referensnummer: kopplar ihop en viss reservdel i förteckningen med ritningen. Endast reservdelar med referensnummer visas i ritningen. Reservdelar som saknar referensnummer i ritningen finns med för att illustrera själva monteringen.

Part number – Reservdelsnummer som används vid beställning av reservdelar.

Om reservdelsnummer saknas finns komponenten inte som reservdel.

Delar som tillhör en sats har satsnumret angivet på raden nedanför. Se kapitel "1 – Service kits" för satsens kompletta innehåll.

Ett reservdelsnummer som föregås av en svart punkt finns med i enheten direkt ovanför.

Remarks: Ytterligare information om reservdelsnumret direkt ovanför.

Substituted by: Reservdelsnumret direkt ovanför har ersatts med ett annat reservdelsnummer på grund av en uppdatering eller revision.

Qty – Antal: Anger hur många delar som är kopplade till motsvarande referensnummer. "AR" betyder "As required" (som erfordras): Antal eller nummer bestäms senare.

Name - Reservdelsbeteckningar: Översättningar av de engelska beteckningarna återfinns i dokumentet "Glossary of part names" (Ordlista med reservdelsbeteckningar).

Validity – Definierar tidsramen och typ/version av maskin som reservdelen passar för. En förklaring av koderna som används i giltighetsmönstret finns i symbolförklaringen längst ner på sidan. Ett giltighetsmönster som nämns i ett kapitel gäller för hela kapitlet. Ett plustecken i mönstret ska tolkas som "och" och ett komma som "eller". Parenteser grupperar giltighetskoderna i likhet med parenteser inom matematiken. Se följande exempel:

"PRESS:8BAR + (FREQ:50HZ+MOVOL:500V , FREQ:60HZ+MOVOL:575V)" gäller maskiner med 8 bar arbetstryck, 50 Hz frekvens och 500 V matningsspänning, eller 8 bar arbetstryck, 60 Hz frekvens och 575 V matningsspänning.

EL – Referens till ritningen eller komponenten inuti elskåpet.

R. – Anmärkningar: Extra information om reservdelen. En förklaring finns längst ner på sidan.

TR - Türk

1 PARÇA SİPARİŞİ

Her zaman gereken parçaların parça numarası, adı ve miktarının yanı sıra makinenin tipini ve seri numarasını da belirtin.

2 SÜTUN BİLGİLERİ

Ref - Referans numarası: Listenin belirli bir bölümünü çizime bağlar. Yalnızca referans numarası olan parçalar çizimde gösterilir. Çizimde referans numarası olmayan parçalar yalnızca mekanizmanın tamamını göstermek için konulmuştur.

Part number - Yedek parça siparişi verirken kullanılacak parça numarası.

Parça numarası belirtilmediğinde, bu bileşen bir yedek parça olarak bulunmaz.

Bir kite dahil olan parçalar, alttaki satırda bulunan kit numarasına sahiptir. Kitin tüm içeriğini görmek için bkz. bölüm "1 – Service kits".

Önünde siyah nokta olan parça numaraları, hemen yukarıdaki mekanizmada bulunur.

Remarks: Hemen yukarıdaki parça numarası ile ilgili ek bilgiler.

Substituted by: Bir güncelleme veya revizyon nedeniyle hemen yukarıdaki parça numarası yerine başka bir parça numarası gelmiştir.

Qty - Miktar: İlgili referans numarasıyla ilgili parça sayısını gösterir. "AR" kısaltması "As required" (miktarı veya sayısı belirlenecek) anlamına gelir.

Name - Parça adı: İngilizce adların tercümelemeleri "Glossary of part names"(Parça adları sözlüğü) adlı belgede bulunabilir.

Validity - Parçanın geçerli olduğu zaman aralığını ve makine tiplerini/modellerini belirler. Geçerlilik düzeninde kullanılan kodların açıklamaları sayfanın alt kısmında bulunabilir. Bölüm başlığında bahsedilen bir geçerlilik düzeni, tüm bölüm için geçerlidir.

Düzende bir artı işareti olması "ve", virgül işareti olması "veya" olarak anlaşılabilir. Geçerlilik kodları, matematikte kullanılan parantezlere benzer şekilde, parantezler ile gruplara ayrılır. Aşağıdaki örneğe bakabilirsiniz:

"PRESS:8BAR + (FREQ:50HZ+MOVOL:500V , FREQ:60HZ+MOVOL:575V)" düzeni 8 bar çalışma basıncı olan, 50 Hz frekanslı, 500 V besleme gerilimli makineler veya 8 bar çalışma basıncı, 60 Hz frekanslı ve 575 V besleme gerilimli makineler için geçerlidir.

EL – Elektrik panosu içindeki çizim veya parçaya referans anlamına gelir.

R. – Notlar: Parça hakkında ek bilgiler. Açıklamalar sayfanın alt kısmında bulunabilir.

ZH - 中国的

1订购零件

一定要注明零件号码、所需物品的名称和数量，以及型号和机器的序列号。

2列信息

Ref-参考号码：将列表中的特定部件链接到图纸上。只有具有参考号码的部件才能如图所示。图纸中没有参考编号的部件只是简单地用于说明组装件。

Part number-订购备件时使用的零件号码。

当没有指定零件号码时，该零件不能作为备用零件使用。

组件包中包含的零件，将在该零件下面一行中提及组件包的编号。组件包的完整内容

请看第一章“1 -Service kits”。

前面有一个黑点的零件号包含在上面的组件中。

Remarks (备注)：零件号码的额外信息显示在右上。

Substituted by (取代)：由于更新或修改，上面的零件号已被另一个零件号替换。

Qty-表示与相应参考号码相关的部件数量。“AR”是指依据需求，数量待定。

Name-部件名称:英文名称的翻译可在文件“部件名称术语表”中找到。

Validity-定义了该部件对机器有效的时间框架和类型/版本。在有效性栏中缩写名称的澄清可以在页面底部的说明中找到。在章节标题中提到的有效性栏适用于该整个章节。句式中的加号可以解释为“与”，逗号可以解释为“或”。

括号将有效性代码分组，类似于数学括号，参见下面的示例：

'PRESS:8BAR +(FREQ:50HZ+MOVOL:500V , FREQ:60HZ+MOVOL:575V)'适用于8 bar工作压力和频率50Hz及电压500V，或8bar工作压力和频率60Hz及电压575V的机器。

EL -指图纸中或电气柜内的元件的备注。

R. -备注:关于零件的额外信息。解释可以在这页的底部找到。

2914 9302 00 - HEAVY DUTY FILTER
MODEL:GA15_17 , MODEL:GA18_17 , MODEL:GA22_17 , MODEL:GA26_17

Qty	Name
-----	------

1613 7408 00 - HEAVY DUTY FILTER
MODEL:GA30_17

Qty	Name
-----	------

1613 8720 00 - AIR FILTER ELEMENT
MODEL:GA15_17 , MODEL:GA18_17 , MODEL:GA22_17 , MODEL:GA26_17

Qty	Name
-----	------

1613 7407 00 - AIR FILTER ELEMENT
MODEL:GA30_17

Qty	Name
-----	------

2903 7526 00 - OIL FILTER 8000H (RXD PACKED)
OILTYP:RSXD

Qty	Name
-----	------

1625 4800 50 - OIL FILTER 4000H (RIF PACKED)
OILTYP:RIFN

Qty	Name
-----	------

2903 7753 00 - OIL SEPARATOR KIT 4000H (RIF) - GA 15, GA 18
OILTYP:RIFN + (MODEL:GA15_17 , MODEL:GA18_17)

Qty	Name
-----	------

2903 7754 00 - OIL SEPARATOR KIT 4000H (RIF) - GA 22, GA 26
OILTYP:RIF + (MODEL:GA22_17 , MODEL:GA26_17)

Qty	Name
-----	------

- 1 SEPARATOR OIL

1625 4811 51 - OIL SEPARATOR KIT - GA 30
MODEL:GA30_17 + (OILTYP:RIFN , OILTYP:RSXD)

Qty	Name
-----	------

- 1 SEPARATOR AIR

2901 3532 00 - SEAL KIT INSTRUMENT BLOCK

Qty	Name
-----	------

- 1 O-RING 45.69X2.62
- 2 O-RING 17.12X2.62
- 1 O-RING 21.89X2.62
- 3 WASHER M26
- 1 O-RING 34X1.5
- 1 O-RING
- 1 O-RING
- 1 INSTR KIT INSTRUMENT BLOCK

2901 3531 00 - THERMOSTATIC VALVE & MINIMUM PRESSURE VALVE KIT - 8000H

Qty	Name
-----	------

- 1 O-RING 34 X 1.5
- 1 THERMOSTATIC VALVE 60 C
- 1 ASSEMBLY VALVE
- 1 SPRING COMPRESSION
- 1 O-RING 26,7 X 1,78 FKM
- 1 PISTON

continues on next page ...

... continued from previous page

2901 3531 00 - THERMOSTATIC VALVE & MINIMUM PRESSURE VALVE KIT - 8000H

Qty	Name
• 1	SPRING COMPRESSION
• 1	O-RING 46 X 3 FKM
• 1	TUBE GREASE
• 1	INSTR KIT VALVE MIN PRESS/THER
• 1	O-RING 35.1X1.6 FPM

2901 3545 00 - TROPICAL THERMOSTATIC VALVE & MINIMUM PRESSURE VALVE KIT - 8000H

Qty	Name
• 1	O-RING 34X1.5
• 1	THERMOSTATIC VALVE 75 DEG C
• 1	ASSEMBLY VALVE
• 1	SPRING COMPRESSION
• 1	O-RING 26.7X1.78
• 1	PISTON
• 1	SPRING COMPRESSION
• 1	O-RING
• 1	TUBE GREASE
• 1	INSTR KIT VALVE MIN PRESS/THER
• 1	O-RING 35.1X1.6

2901 3581 00 - UNLOADER SERVICE KIT

Qty	Name
• 1	VALVE VCU ASSEMBLY C80
• 1	ASSEMBLY
• 1	BUSHING
• 1	GUIDANCE TAPE C77 UNLOADER
• 1	QUAD-RING C77 UNLOADER
• 1	O-RING 80 X 3
• 1	BUSHING VQB22
• 1	HIGH TEMPERATURE SEALING VQB22
• 1	SPRING VQB 22
• 1	SPRING GUIDE VQB 22
• 2	PLAIN WASHER
• 2	CROSS SCREW M5X55X4.8
• 1	O-RING
• 1	O-RING 89.5X3
• 2	HEX. SOCK M 6X35X10.9
• 1	WASHER M16
• 1	INSTR. VACUUM UNLOADER C80
• 1	GASKET
• 1	TUBE GREASE
• 2	O-RING 3.5X1.5
• 1	SPRING

2901 9195 00 - MOTOR BEARING KIT

MODEL:GA15_17 , MODEL:GA18_17 , MODEL:GA22_17 , MODEL:GA26_17

Qty	Name
• 1	BEARING
• 1	BEARING
• 8	GREASE TUBE MOTOR BEARINGS

2200 9033 52 - BEARING KIT - GA 30 - 50Hz

FREQ:50HZ + MODEL:GA30_17

Qty	Name
-----	------

2200 9033 53 - BEARING KIT - GA 30 - 60Hz

FREQ:60HZ + MODEL:GA30_17

Qty	Name
-----	------

2204 1213 01 - PRE-FILTER KIT

IDRY:N , IDRY:Y

Qty	Name
-----	------

2204 1366 00 - PRE-FILTER KIT - GA 15-26 - FULL-FEATURE

IDRY:Y + (MODEL:GA15_17 , MODEL:GA18_17 , MODEL:GA22_17 , MODEL:GA26_17)

Qty	Name
-----	------

2202 2512 10 - PRE-FILTER KIT - GA 30 - FULL-FEATURE

IDRY:Y + MODEL:GA30_17

Qty	Name
-----	------

2901 3547 00 - ELEMENT MOUNTING KIT - GA 15-26

MODEL:GA15_17 , MODEL:GA18_17 , MODEL:GA22_17 , MODEL:GA26_17

Qty	Name
-----	------

- 1 GASKET
- 1 O-RING
- 1 O-RING 36.2X3
- 1 O-RING 240X3
- 1 O-RING 49.5X3
- 1 INSTR.ELEM.M.KIT GA15-26(2019)

3001 1500 39 - ELEMENT OVERHAUL KIT - GA 15-26

MODEL:GA15_17 , MODEL:GA18_17 , MODEL:GA22_17 , MODEL:GA26_17

Qty	Name
-----	------

- 2 ROLLER BEARING
- 1 O-RING
- 8 HEX. HEAD SCREW M8 X 30
- 1 ROLLER BEARING
- 1 BALL BEARING
- 1 ROLLER BEARING
- 1 BALL BEARING
- 1 SCR CAP HEX M8-1.25

2901 1959 00 - ELEMENT OVERHAUL KIT - GA 30

MODEL:GA30_17

Qty	Name
-----	------

2901 5005 00 - MOTOR SHAFT SEAL KIT - GA 30

MODEL:GA30_17

Qty	Name
-----	------

- 1 KIT LIP SEAL
- 1 BUSHING
- 1 O-RING 264X3
- 1 INSTRUCTION DRIVE TRAIN

2200 9020 17 - KIT WEAR DRAIN

Qty	Name
-----	------

Legend:

FREQ:50HZ - Frequency:50 Hz

IDRY:Y - Integrated dryer:Yes

MODEL:GA22_17 - Model:GA 22

OILTYP:RIF - Oil type:Roto inject fluid oil

FREQ:60HZ - Frequency:60 Hz

MODEL:GA15_17 - Model:GA 15

MODEL:GA26_17 - Model:GA 26

OILTYP:RIFN - Oil type:Roto-Inject Fluid Ndurance

IDRY:N - Integrated dryer:No

MODEL:GA18_17 - Model:GA 18

MODEL:GA30_17 - Model:GA 30

OILTYP:RSXD - Oil type:Roto Synthetic Xtend Duty Fluid

Ref	Part Number	Qty	Name	Validity
	1630 1146 00	AR	OIL RIF NDURANCE 5L	
	1630 0918 00	AR	OIL RIF NDURANCE 20L	
	2901 1700 00	AR	OIL RXD 5L	
	2901 1701 00	AR	OIL RXD 20L	
	1830 0234 05	AR	ROTO SYNTHETIC FODDGRADE ULTRA 5L	
	1830 0234 06	AR	ROTO SYNTHETIC FODDGRADE ULTRA 20L	

3.1 - Motor assembly GA 15, GA 18, GA 22, GA 26

((FREQ:50HZ , FREQ:60HZ) + (MOVOL:200V , MOVOL:230V , MOVOL:400V) , FREQ:50HZ + (MOVOL:400VN , MOVOL:500V) , FREQ:60HZ + (MOVOL:200230460V , MOVOL:380V , MOVOL:460V , MOVOL:575V)) + (MODEL:GA15_17 , MODEL:GA18_17 , MODEL:GA22_17 , MODEL:GA26_17)

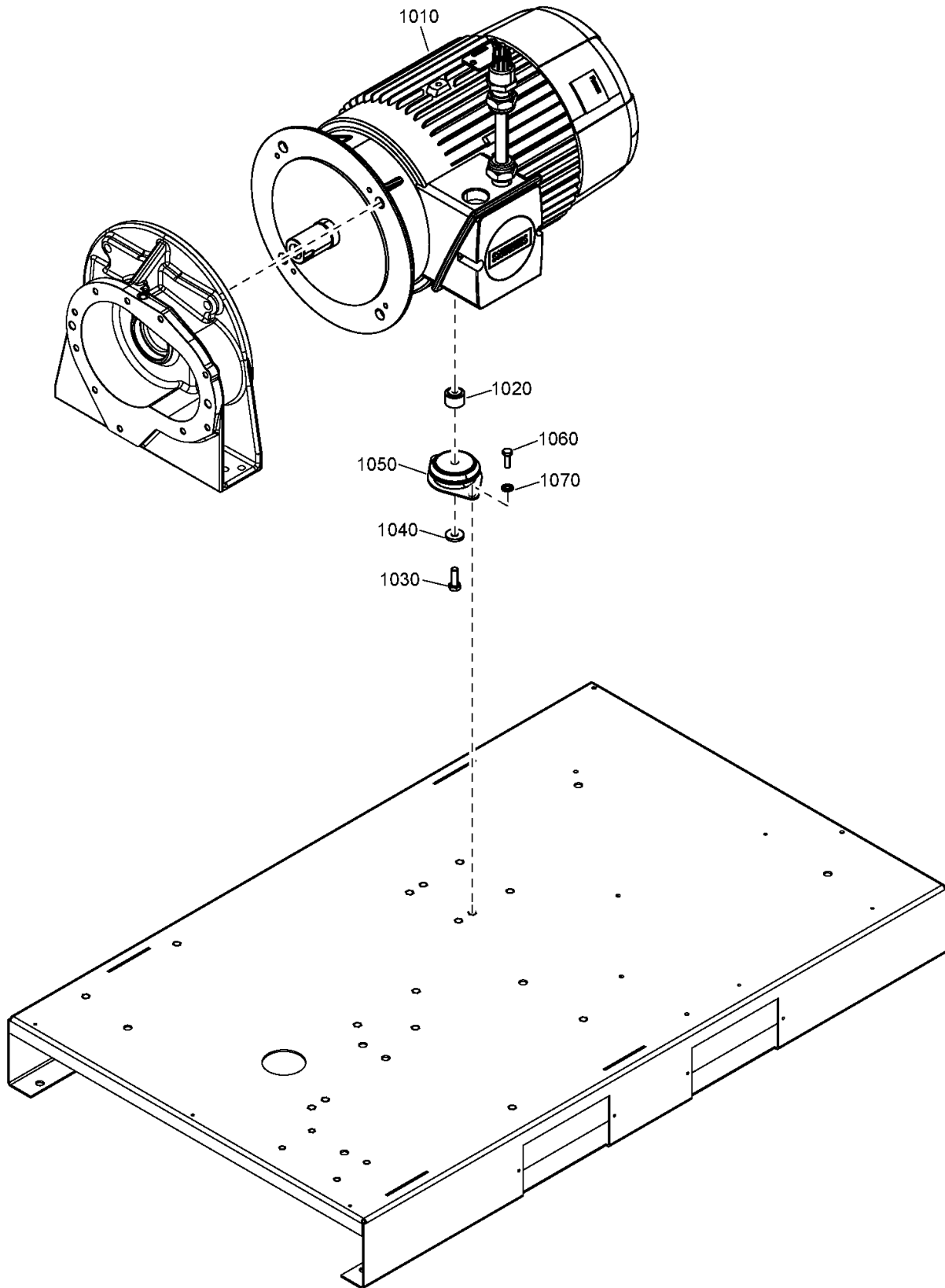

3.1 - Motor assembly GA 15, GA 18, GA 22, GA 26

((FREQ:50HZ , FREQ:60HZ) + (MOVOL:200V , MOVOL:230V , MOVOL:400V) , FREQ:50HZ + (MOVOL:400VN , MOVOL:500V) , FREQ:60HZ + (MOVOL:200230460V , MOVOL:380V , MOVOL:460V , MOVOL:575V)) + (MODEL:GA15_17 , MODEL:GA18_17 , MODEL:GA22_17 , MODEL:GA26_17)

Ref	Part Number	Qty	Name	Validity
1010	2204 1161 00	1	MOTOR	(28/07/2017 - ...) FREQ:50HZ + MODEL:GA15_17 + MOVOL:230V
1010	2204 1165 00	1	MOTOR	(28/07/2017 - ...) FREQ:50HZ + MODEL:GA18_17 + MOVOL:230V
1010	2204 1169 00	1	MOTOR	(28/07/2017 - ...) FREQ:50HZ + MODEL:GA22_17 + MOVOL:230V
1010	2204 1173 00	1	MOTOR	(28/07/2017 - ...) FREQ:50HZ + MODEL:GA26_17 + MOVOL:230V
1010	2204 1001 00	1	MOTOR	(28/07/2017 - ...) MODEL:GA15_17 + (FREQ:50HZ + (MOVOL:400V , MOVOL:400VN) , FREQ:60HZ + MOVOL:460V)
1010	2204 1002 00	1	MOTOR	(28/07/2017 - ...) MODEL:GA18_17 + (FREQ:50HZ + (MOVOL:400V , MOVOL:400VN) , FREQ:60HZ + MOVOL:460V)
1010	2204 1003 00	1	MOTOR	(28/07/2017 - ...) MODEL:GA22_17 + (FREQ:50HZ + (MOVOL:400V , MOVOL:400VN) , FREQ:60HZ + MOVOL:460V)
1010	2204 1066 00	1	MOTOR	(28/07/2017 - ...) MODEL:GA26_17 + (FREQ:50HZ + (MOVOL:400V , MOVOL:400VN) , FREQ:60HZ + MOVOL:460V)
1010	2204 1346 00	1	MOTOR	(28/07/2017 - ...) FREQ:50HZ + MODEL:GA15_17 + MOVOL:500V
1010	2204 1347 00	1	MOTOR	(28/07/2017 - ...) FREQ:50HZ + MODEL:GA18_17 + MOVOL:500V
1010	2204 1348 00	1	MOTOR	(28/07/2017 - ...) FREQ:50HZ + MODEL:GA22_17 + MOVOL:500V
1010	2204 1349 00	1	MOTOR	(28/07/2017 - ...) FREQ:50HZ + MODEL:GA26_17 + MOVOL:500V
1010	2204 1342 00	1	MOTOR	(28/07/2017 - ...) FREQ:50HZ + MODEL:GA15_17 + MOVOL:200V
1010	2204 1343 00	1	MOTOR	(28/07/2017 - ...) FREQ:50HZ + MODEL:GA18_17 + MOVOL:200V
1010	2204 1344 00	1	MOTOR	(28/07/2017 - ...) FREQ:50HZ + MODEL:GA22_17 + MOVOL:200V
1010	2204 1345 00	1	MOTOR	(28/07/2017 - ...) FREQ:50HZ + MODEL:GA26_17 + MOVOL:200V
1010	2204 1162 00	1	MOTOR	(28/07/2017 - ...) FREQ:60HZ + MODEL:GA15_17 + (MOVOL:200230460V , MOVOL:200V , MOVOL:230V , MOVOL:400V)
1010	2204 1166 00	1	MOTOR	(28/07/2017 - ...) FREQ:60HZ + MODEL:GA18_17 + (MOVOL:200230460V , MOVOL:200V , MOVOL:230V , MOVOL:400V)
1010	2204 1170 00	1	MOTOR	(28/07/2017 - ...) FREQ:60HZ + MODEL:GA22_17 + (MOVOL:200230460V , MOVOL:200V , MOVOL:230V , MOVOL:400V)
1010	2204 1065 00	1	MOTOR	(28/07/2017 - ...) FREQ:60HZ + MODEL:GA26_17 + (MOVOL:200230460V , MOVOL:200V , MOVOL:230V , MOVOL:400V)
1010	2204 1164 00	1	MOTOR	(28/07/2017 - ...) FREQ:60HZ + MODEL:GA15_17 + MOVOL:380V
1010	2204 1168 00	1	MOTOR	(28/07/2017 - ...) FREQ:60HZ + MODEL:GA18_17 + MOVOL:380V
1010	2204 1172 00	1	MOTOR	(28/07/2017 - ...) FREQ:60HZ + MODEL:GA22_17 + MOVOL:380V
1010	2204 1174 00	1	MOTOR	(28/07/2017 - ...) FREQ:60HZ + MODEL:GA26_17 + MOVOL:380V
1010	2204 1163 00	1	MOTOR	(28/07/2017 - ...) FREQ:60HZ + MODEL:GA15_17 + MOVOL:575V
1010	2204 1167 00	1	MOTOR	(28/07/2017 - ...) FREQ:60HZ + MODEL:GA18_17 + MOVOL:575V
1010	2204 1171 00	1	MOTOR	(28/07/2017 - ...) FREQ:60HZ + MODEL:GA22_17 + MOVOL:575V
1010	2204 1067 00	1	MOTOR	(28/07/2017 - ...) FREQ:60HZ + MODEL:GA26_17 + MOVOL:575V
1020	2204 1078 01	1	SPACER	(28/07/2017 - ...)
1030	0147 1371 03	1	SCREW	(28/07/2017 - ...)
	☞ Substituted by:	0147 1964 69 - SCREW (quantity: 1)		
1040	6210 0364 00	1	CONTACT WASHER	(28/07/2017 - ...)
	☞ Substituted by:	0333 3100 07 - SC LOCK WASHER 10.2-22-2.7 FZB (quantity: 1)		
1050	1613 6752 32	1	ANTI-VIBRATION PAD	(28/03/2018 - ...)
1060	0147 1323 03	2	SCREW	(28/07/2017 - ...)
1070	2202 9045 01	2	CONTACT WASHER	(28/07/2017 - ...)

Legend:

FREQ:50HZ - Frequency:50 Hz
 MODEL:GA18_17 - Model:GA 18
 MOVOL:200230460V - Supply voltage:200-230-460 V
 MOVOL:380V - Supply voltage:380 V
 MOVOL:460V - Supply voltage:460 V

FREQ:60HZ - Frequency:60 Hz
 MODEL:GA22_17 - Model:GA 22
 MOVOL:200V - Supply voltage:200 V
 MOVOL:400V - Supply voltage:400 V
 MOVOL:500V - Supply voltage:500 V

MODEL:GA15_17 - Model:GA 15
 MODEL:GA26_17 - Model:GA 26
 MOVOL:230V - Supply voltage:230 V
 MOVOL:400VN - Supply voltage:400 V+N
 MOVOL:575V - Supply voltage:575 V

3.2 - Motor assembly GA 30

MODEL:GA30_17 + (FREQ:50HZ + (MOVOL:230V , MOVOL:400V , MOVOL:400VN) , FREQ:60HZ + (MOVOL:230_460_V , MOVOL:230V , MOVOL:380V , MOVOL:460V , MOVOL:575V))

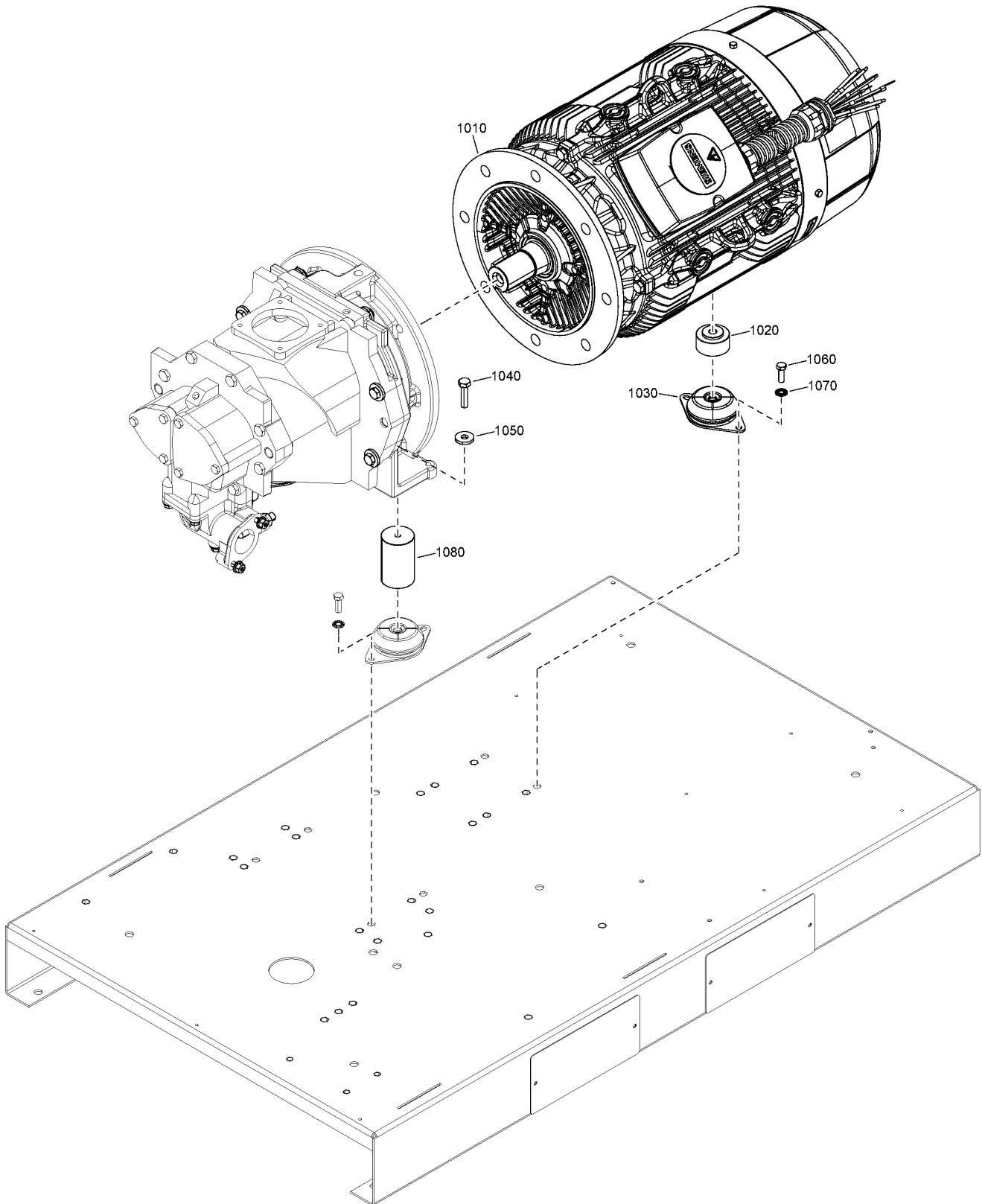

3.2 - Motor assembly GA 30

MODEL:GA30_17 + (FREQ:50HZ + (MOVOL:230V , MOVOL:400V , MOVOL:400VN) , FREQ:60HZ + (MOVOL:230_460_V , MOVOL:230V , MOVOL:380V , MOVOL:460V , MOVOL:575V))



Ref	Part Number	Qty	Name	Validity
1010	2204 1762 00	1	MOTOR	(06/03/2023 - 22/06/2023) FREQ:50HZ + MOVOL:400V (23/06/2023 - ...) FREQ:50HZ + (MOVOL:400V , MOVOL:400VN) , FREQ:60HZ + MOVOL:460V
	• 2200 9033 52	1	BEARING KIT	
1010	2204 1762 30	1	MOTOR	(06/03/2023 - 22/06/2023) FREQ:60HZ + MOVOL:230_460_V (23/06/2023 - ...) FREQ:60HZ + (MOVOL:230_460_V , MOVOL:230V)
	• 2200 9033 53	1	BEARING KIT	
1010	2204 1762 40	1	MOTOR	(06/03/2023 - ...) FREQ:60HZ + MOVOL:575V
	• 2200 9033 53	1	BEARING KIT	
1010	2204 1762 10	1	MOTOR	(23/06/2023 - ...) FREQ:50HZ + MOVOL:230V
	• 2200 9033 52	1	BEARING KIT	
1010	2204 1762 20	1	MOTOR	(23/06/2023 - ...) FREQ:60HZ + MOVOL:380V
	• 2200 9033 53	1	BEARING KIT	
1020	2204 1078 03	1	SPACER	(06/03/2023 - 22/06/2023) FREQ:50HZ + MOVOL:400V , FREQ:60HZ + (MOVOL:230_460_V , MOVOL:575V) (23/06/2023 - ...)
1030	1613 6752 32	1	ANTI-VIBRATION PAD	(06/03/2023 - 22/06/2023) FREQ:50HZ + MOVOL:400V , FREQ:60HZ + (MOVOL:230_460_V , MOVOL:575V) (23/06/2023 - ...)
1040	0147 1371 03	1	SCREW	(09/06/2023 - 22/06/2023) FREQ:50HZ + MOVOL:400V , FREQ:60HZ + (MOVOL:230_460_V , MOVOL:575V) (23/06/2023 - ...)
	↻ Substituted by:	0147 1964 69 - SCREW (quantity: 1)		
1050	6210 0364 00	1	CONTACT WASHER	(06/03/2023 - 22/06/2023) FREQ:50HZ + MOVOL:400V , FREQ:60HZ + (MOVOL:230_460_V , MOVOL:575V) (23/06/2023 - ...)
	↻ Substituted by:	0333 3100 07 - SC LOCK WASHER 10.2-22-2.7 FZB (quantity: 1)		
1060	0147 1325 03	2	SCREW	(06/03/2023 - 22/06/2023) FREQ:50HZ + MOVOL:400V , FREQ:60HZ + (MOVOL:230_460_V , MOVOL:575V) (23/06/2023 - ...)
1070	2202 9045 01	2	CONTACT WASHER	(06/03/2023 - 22/06/2023) FREQ:50HZ + MOVOL:400V , FREQ:60HZ + (MOVOL:230_460_V , MOVOL:575V) (23/06/2023 - ...)
1080	2204 1177 00	2	SPACER	(06/03/2023 - 22/06/2023) FREQ:50HZ + MOVOL:400V , FREQ:60HZ + (MOVOL:230_460_V , MOVOL:575V) (23/06/2023 - ...)

Legend:

FREQ:50HZ - Frequency:50 Hz
MOVOL:230_460_V - Supply voltage:230-460 V
MOVOL:400V - Supply voltage:400 V
MOVOL:575V - Supply voltage:575 V

FREQ:60HZ - Frequency:60 Hz
MOVOL:230V - Supply voltage:230 V
MOVOL:400VN - Supply voltage:400 V+N

MODEL:GA30_17 - Model:GA 30
MOVOL:380V - Supply voltage:380 V
MOVOL:460V - Supply voltage:460 V

3.3 - Gear set GA 15, GA 18, GA 22, GA 26
MODEL:GA15_17, MODEL:GA18_17, MODEL:GA22_17, MODEL:GA26_17

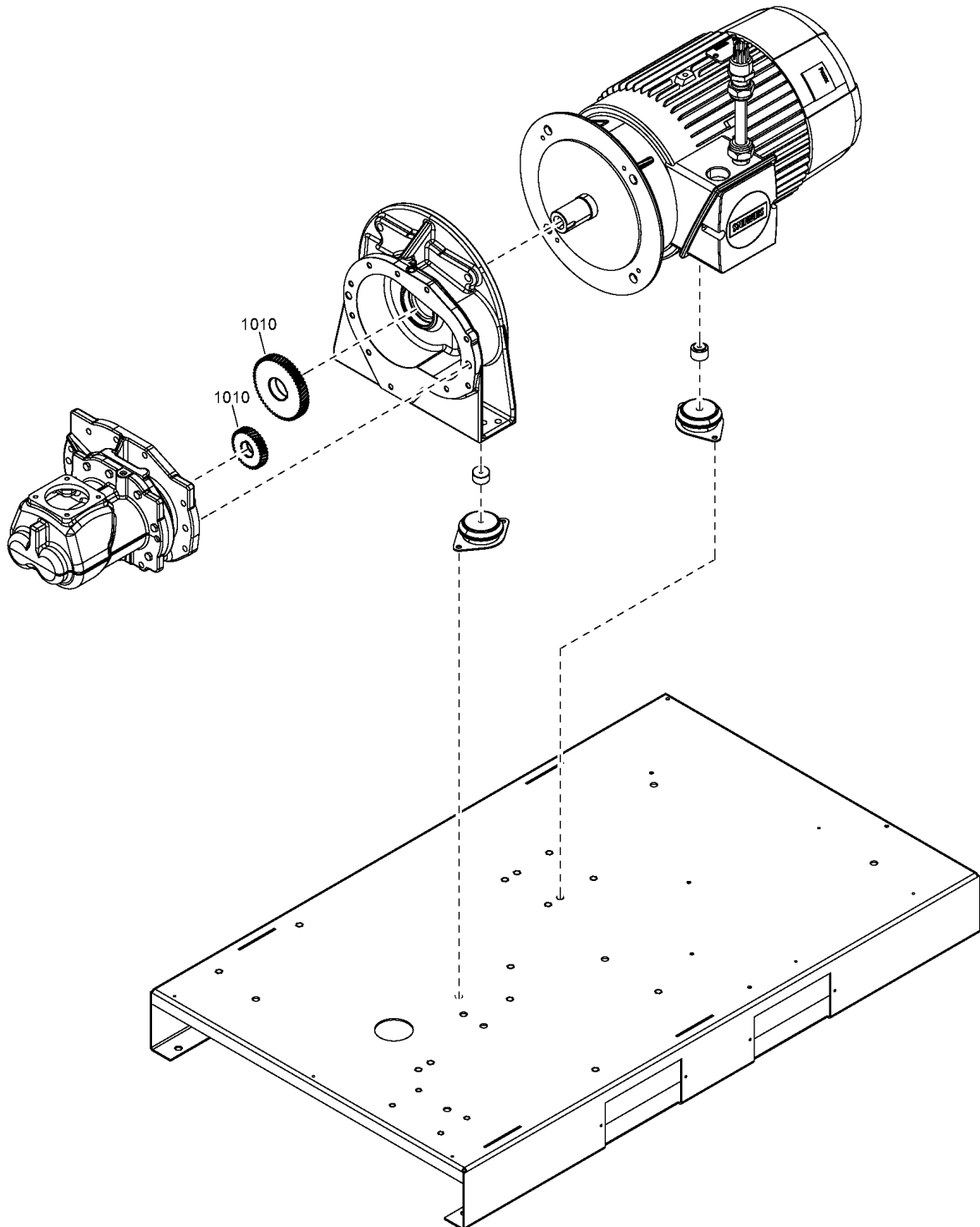

3.3 - Gear set GA 15, GA 18, GA 22, GA 26

MODEL:GA15_17 , MODEL:GA18_17 , MODEL:GA22_17 , MODEL:GA26_17

Ref	Part Number	Qty	Name	Validity
1010	1629 0400 67	1	GEAR SET	(28/07/2017 - 15/01/2018) MODEL:GA15_17 + PRESS:7.5BAR (16/01/2018 - 19/11/2018) MODEL:GA15_17 + PRESS:7.5BAR , MODEL:GA18_17 + PRESS:9.1BAR , MODEL:GA22_17 + PRESS:10.8BAR (20/11/2018 - ...) MODEL:GA15_17 + PRESS:7.5BAR
1010	1629 0400 74	1	GEAR SET	(28/07/2017 - 15/01/2018) MODEL:GA15_17 + PRESS:8.5BAR , MODEL:GA22_17 + PRESS:10.8BAR (16/01/2018 - 21/05/2019) MODEL:GA15_17 + PRESS:8.5BAR , MODEL:GA18_17 + PRESS:10.8BAR (22/05/2019 - ...) MODEL:GA15_17 + PRESS:8.5BAR
1010	1629 0400 85	1	GEAR SET	(28/07/2017 - 15/01/2018) MODEL:GA15_17 + (PRESS:10BAR , PRESS:7.4BAR) (16/01/2018 - 19/11/2018) MODEL:GA15_17 + PRESS:7.4BAR
1010	1629 0400 84	1	GEAR SET	(16/01/2018 - 19/11/2018) MODEL:GA15_17 + PRESS:10BAR (20/11/2018 - 21/05/2019) MODEL:GA15_17 + (PRESS:10BAR , PRESS:7.4BAR) (22/05/2019 - ...) MODEL:GA15_17 + PRESS:10BAR
1010	1629 0400 86	1	GEAR SET	(28/07/2017 - 15/01/2018) MODEL:GA15_17 + (PRESS:10.8BAR , PRESS:13BAR) , MODEL:GA18_17 + PRESS:12.5BAR (16/01/2018 - 19/11/2018) MODEL:GA15_17 + (PRESS:13BAR , PRESS:9.1BAR) , MODEL:GA18_17 + PRESS:12.5BAR (20/11/2018 - 21/05/2019) MODEL:GA15_17 + (PRESS:10.8BAR , PRESS:13BAR) , MODEL:GA18_17 + PRESS:12.5BAR (22/05/2019 - ...) MODEL:GA15_17 + PRESS:13BAR
1010	1629 0400 83	1	GEAR SET	(28/07/2017 - 15/01/2018) MODEL:GA18_17 + PRESS:7.5BAR , MODEL:GA26_17 + PRESS:7.4BAR (16/01/2018 - 19/11/2018) MODEL:GA18_17 + PRESS:7.5BAR (20/11/2018 - 21/05/2019) MODEL:GA18_17 + PRESS:7.5BAR , MODEL:GA26_17 + PRESS:7.4BAR (22/05/2019 - ...) MODEL:GA18_17 + PRESS:7.5BAR
1010	1629 0400 77	1	GEAR SET	(28/07/2017 - 15/01/2018) MODEL:GA18_17 + PRESS:8.5BAR , MODEL:GA26_17 + PRESS:9.1BAR (16/01/2018 - 21/05/2019) MODEL:GA18_17 + PRESS:8.5BAR , MODEL:GA22_17 + (PRESS:10BAR , PRESS:7.4BAR) , MODEL:GA26_17 + PRESS:9.1BAR (22/05/2019 - ...) MODEL:GA18_17 + PRESS:8.5BAR , MODEL:GA22_17 + PRESS:10BAR
1010	1629 0400 78	1	GEAR SET	(28/07/2017 - 15/01/2018) MODEL:GA18_17 + PRESS:10BAR , MODEL:GA22_17 + PRESS:9.1BAR (16/01/2018 - 19/11/2018) MODEL:GA22_17 + (PRESS:13BAR , PRESS:9.1BAR) (20/11/2018 - 21/05/2019) MODEL:GA18_17 + PRESS:9.1BAR , MODEL:GA22_17 + (PRESS:10.8BAR , PRESS:13BAR) (22/05/2019 - ...) MODEL:GA22_17 + PRESS:13BAR
1010	1629 0400 73	1	GEAR SET	(16/01/2018 - 19/11/2018) MODEL:GA18_17 + PRESS:10BAR , MODEL:GA26_17 + PRESS:10.8BAR (20/11/2018 - 21/05/2019) MODEL:GA18_17 + (PRESS:10BAR , PRESS:7.4BAR) , MODEL:GA22_17 + PRESS:9.1BAR (22/05/2019 - ...) MODEL:GA18_17 + PRESS:10BAR
1010	1629 0400 69	1	GEAR SET	(28/07/2017 - ...) MODEL:GA18_17 + PRESS:13BAR
1010	1629 0400 76	1	GEAR SET	(28/07/2017 - 15/01/2018) MODEL:GA22_17 + PRESS:7.5BAR (16/01/2018 - ...) MODEL:GA22_17 + PRESS:8.5BAR
1010	1629 0400 75	1	GEAR SET	(28/07/2017 - 15/01/2018) MODEL:GA26_17 + PRESS:10BAR (16/01/2018 - ...) MODEL:GA22_17 + PRESS:7.5BAR , MODEL:GA26_17 + PRESS:10BAR
1010	1629 0400 91	1	GEAR SET	(28/07/2017 - 15/01/2018) MODEL:GA22_17 + PRESS:8.5BAR (16/01/2018 - 19/11/2018) MODEL:GA26_17 + PRESS:7.4BAR
1010	1629 0400 92	1	GEAR SET	(28/07/2017 - 15/01/2018) MODEL:GA22_17 + (PRESS:10BAR , PRESS:7.4BAR) , MODEL:GA26_17 + PRESS:10.8BAR (20/11/2018 - 21/05/2019) MODEL:GA26_17 + PRESS:10.8BAR
1010	1629 0400 88	1	GEAR SET	(28/07/2017 - 15/01/2018) MODEL:GA22_17 + PRESS:13BAR , MODEL:GA26_17 + PRESS:12.5BAR (16/01/2018 - 21/05/2019) MODEL:GA26_17 + PRESS:12.5BAR
1010	1629 0400 79	1	GEAR SET	(16/01/2018 - ...) MODEL:GA26_17 + PRESS:7.5BAR
1010	1629 0400 82	1	GEAR SET	(28/07/2017 - ...) MODEL:GA26_17 + PRESS:8.5BAR
1010	1629 0400 72	1	GEAR SET	(28/07/2017 - ...) MODEL:GA26_17 + PRESS:13BAR
1010	1092 9038 21	1	GEAR SET	(22/05/2019 - ...) MODEL:GA15_17 + PRESS:7.4BAR
1010	1629 0400 70	1	GEAR SET	(28/07/2017 - 15/01/2018) MODEL:GA15_17 + PRESS:9.1BAR (20/11/2018 - 21/05/2019) MODEL:GA15_17 + PRESS:9.1BAR
1010	1092 9038 08	1	GEAR SET	(22/05/2019 - ...) MODEL:GA15_17 + PRESS:9.1BAR

Legend:

MODEL:GA15_17 - Model:GA 15
MODEL:GA26_17 - Model:GA 26
PRESS:12.5BAR - Working pressure:12.5 bar
PRESS:7.5BAR - Working pressure:7.5 bar

MODEL:GA18_17 - Model:GA 18
PRESS:10.8BAR - Working pressure:10.8 bar
PRESS:13BAR - Working pressure:13 bar
PRESS:8.5BAR - Working pressure:8.5 bar

MODEL:GA22_17 - Model:GA 22
PRESS:10BAR - Working pressure:10 bar
PRESS:7.4BAR - Working pressure:7.4 bar
PRESS:9.1BAR - Working pressure:9.1 bar

3.3 - Gear set GA 15, GA 18, GA 22, GA 26
MODEL:GA15_17, MODEL:GA18_17, MODEL:GA22_17, MODEL:GA26_17

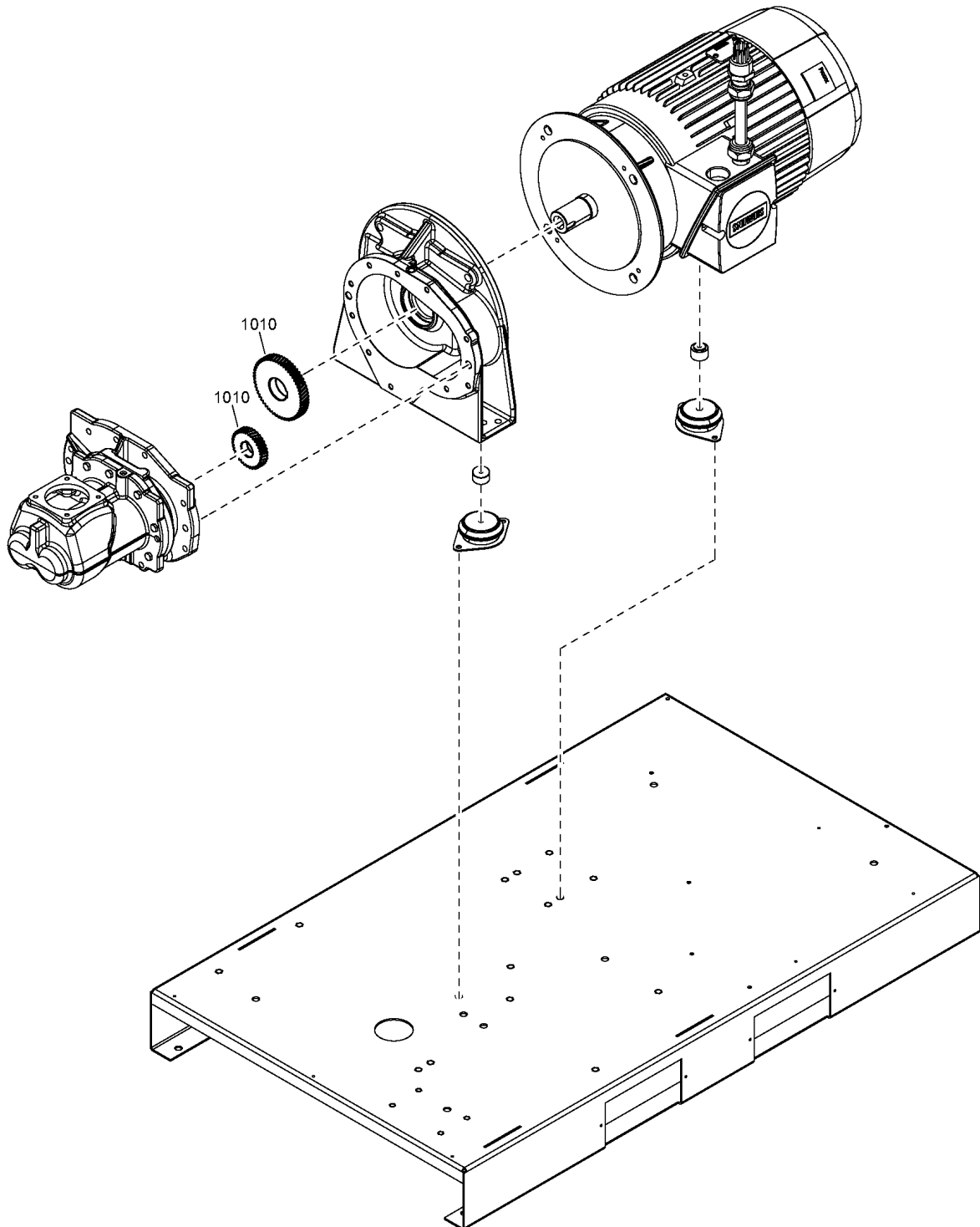

3.3 - Gear set GA 15, GA 18, GA 22, GA 26

MODEL:GA15_17 , MODEL:GA18_17 , MODEL:GA22_17 , MODEL:GA26_17

Ref	Part Number	Qty	Name	Validity
1010	1629 0400 87	1	GEAR SET	(28/07/2017 - 15/01/2018) MODEL:GA15_17 + PRESS:12.5BAR (16/01/2018 - 19/11/2018) MODEL:GA15_17 + (PRESS:10.8BAR , PRESS:12.5BAR) (20/11/2018 - 21/05/2019) MODEL:GA15_17 + PRESS:12.5BAR
1010	1092 9038 23	1	GEAR SET	(22/05/2019 - ...) MODEL:GA15_17 + PRESS:10.8BAR , MODEL:GA18_17 + PRESS:12.5BAR
1010	1092 9038 24	1	GEAR SET	(22/05/2019 - ...) MODEL:GA15_17 + PRESS:12.5BAR
1010	1629 0400 93	1	GEAR SET	(28/07/2017 - 19/11/2018) MODEL:GA18_17 + PRESS:7.4BAR
1010	1092 9038 11	1	GEAR SET	(22/05/2019 - ...) MODEL:GA18_17 + PRESS:7.4BAR , MODEL:GA22_17 + PRESS:9.1BAR
1010	1092 9038 16	1	GEAR SET	(22/05/2019 - 12/03/2020) MODEL:GA18_17 + PRESS:9.1BAR , MODEL:GA22_17 + PRESS:10.8BAR
1010	2204 2010 01	1	GEAR SET	(13/03/2020 - ...) MODEL:GA18_17 + PRESS:9.1BAR , MODEL:GA22_17 + PRESS:10.8BAR
1010	1629 0400 90	1	GEAR SET	(28/07/2017 - 15/01/2018) MODEL:GA18_17 + PRESS:10.8BAR (16/01/2018 - 21/05/2019) MODEL:GA22_17 + PRESS:12.5BAR
1010	1092 9038 12	1	GEAR SET	(22/05/2019 - ...) MODEL:GA18_17 + PRESS:10.8BAR
1010	1092 9038 10	1	GEAR SET	(21/08/2019 - 23/08/2023) MODEL:GA22_17 + PRESS:7.4BAR , MODEL:GA26_17 + PRESS:9.1BAR (24/08/2023 - 30/12/2040) MODEL:GA22_17 + PRESS:7.4BAR
1010	1092 9038 27	1	GEAR SET	(22/05/2019 - ...) MODEL:GA22_17 + PRESS:12.5BAR
1010	1092 9038 20	1	GEAR SET	(22/05/2019 - ...) MODEL:GA26_17 + PRESS:7.4BAR
1010	1092 9038 29	1	GEAR SET	(22/05/2019 - ...) MODEL:GA26_17 + PRESS:10.8BAR
1010	1092 9038 25	1	GEAR SET	(22/05/2019 - ...) MODEL:GA26_17 + PRESS:12.5BAR

Legend:

MODEL:GA15_17 - Model:GA 15
MODEL:GA26_17 - Model:GA 26
PRESS:12.5BAR - Working pressure:12.5 bar
PRESS:7.5BAR - Working pressure:7.5 bar

MODEL:GA18_17 - Model:GA 18
PRESS:10.8BAR - Working pressure:10.8 bar
PRESS:13BAR - Working pressure:13 bar
PRESS:8.5BAR - Working pressure:8.5 bar

MODEL:GA22_17 - Model:GA 22
PRESS:10BAR - Working pressure:10 bar
PRESS:7.4BAR - Working pressure:7.4 bar
PRESS:9.1BAR - Working pressure:9.1 bar

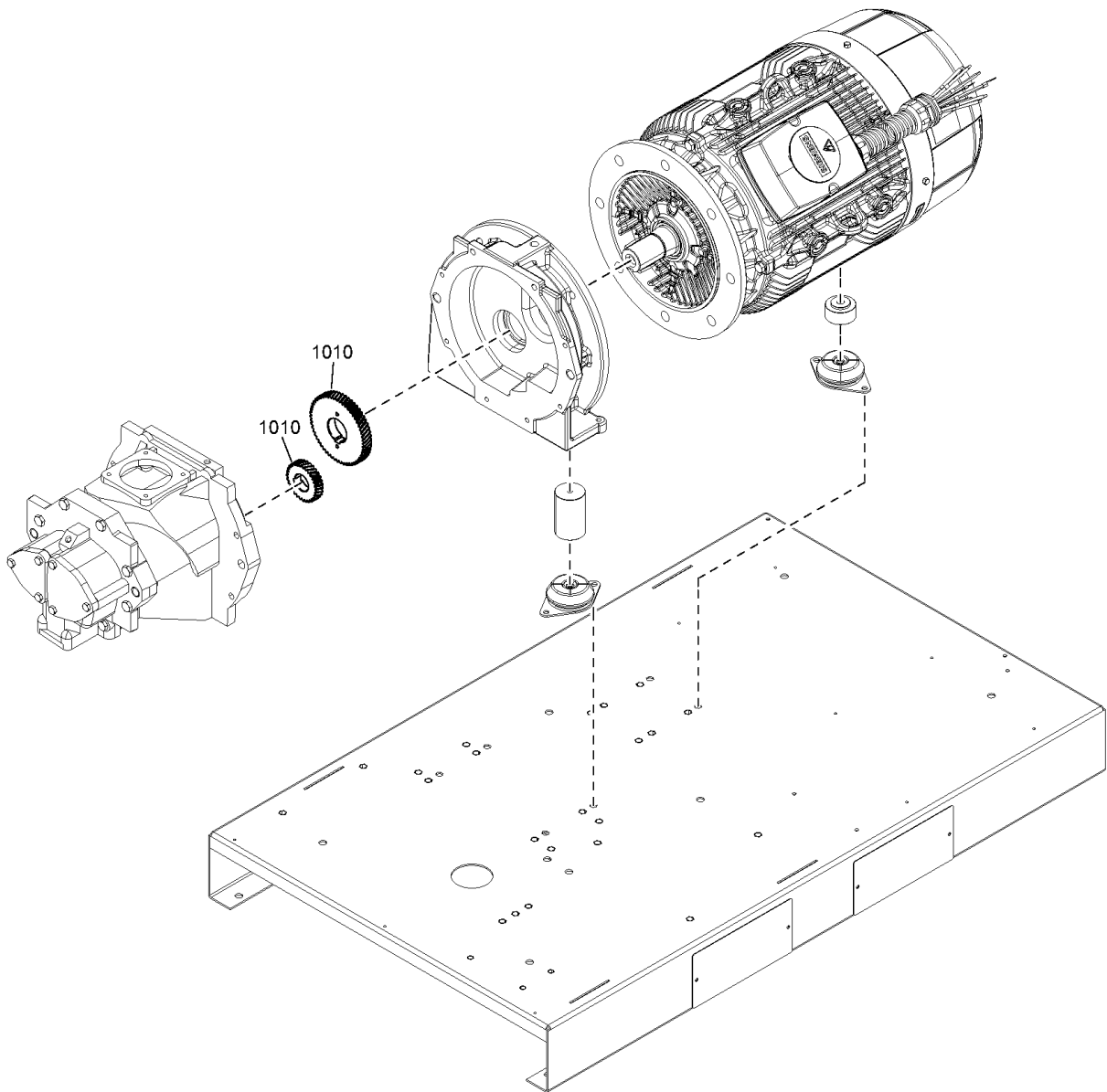

3.4 - Gear set GA 30

MODEL:GA30_17

Ref	Part Number	Qty	Name	Validity
1010	2204 2664 68	1	GEARS SET	(06/03/2023 - ...) PRESS:10BAR
1010	2204 2664 95	1	GEARS SET	(06/03/2023 - 22/06/2023) PRESS:9.1BAR (23/06/2023 - ...) PRESS:13BAR , PRESS:9.1BAR
1010	2204 2664 77	1	GEARS SET	(23/06/2023 - ...) PRESS:7.5BAR
1010	2204 2664 96	1	GEARS SET	(23/06/2023 - ...) PRESS:8.5BAR
1010	2204 2664 90	1	GEARS SET	(23/06/2023 - ...) PRESS:7.4BAR
1010	2204 2664 89	1	GEARS SET	(23/06/2023 - ...) PRESS:10.8BAR
1010	2204 2664 97	1	GEARS SET	(23/06/2023 - ...) PRESS:12.5BAR

Legend:

MODEL:GA30_17 - Model:GA 30
PRESS:12.5BAR - Working pressure:12.5 bar
PRESS:7.5BAR - Working pressure:7.5 bar

PRESS:10.8BAR - Working pressure:10.8 bar
PRESS:13BAR - Working pressure:13 bar
PRESS:8.5BAR - Working pressure:8.5 bar

PRESS:10BAR - Working pressure:10 bar
PRESS:7.4BAR - Working pressure:7.4 bar
PRESS:9.1BAR - Working pressure:9.1 bar

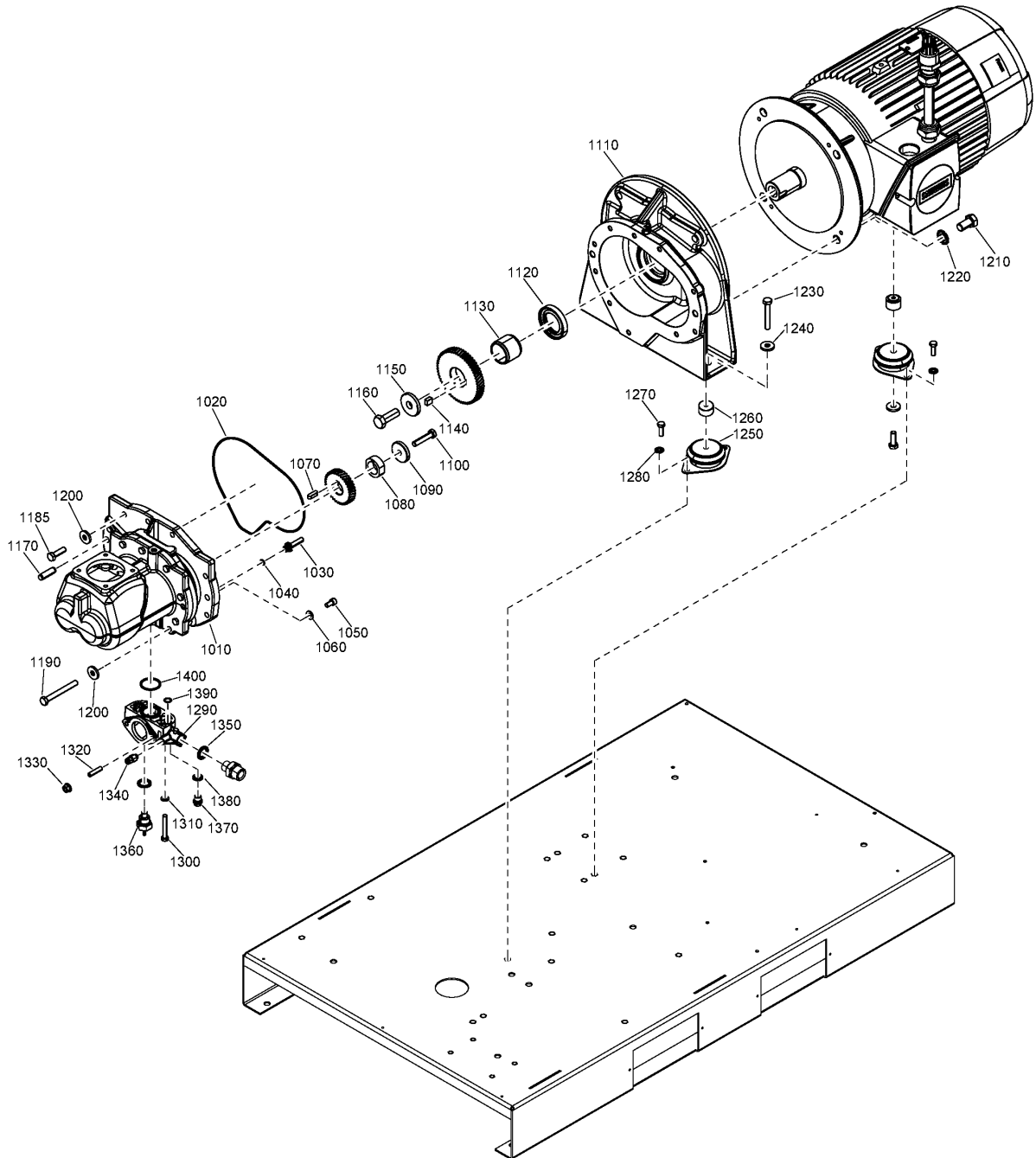

3.5 - Element GA 15, GA 18, GA 22 - 50Hz

FREQ:50HZ + (MODEL:GA15_17 , MODEL:GA18_17 , MODEL:GA22_17) + (PRESS:10BAR , PRESS:13BAR , PRESS:7.5BAR , PRESS:8.5BAR)



3.5 - Element GA 15, GA 18, GA 22 - 50Hz

FREQ:50HZ + (MODEL:GA15_17 , MODEL:GA18_17 , MODEL:GA22_17) + (PRESS:10BAR , PRESS:13BAR , PRESS:7.5BAR , PRESS:8.5BAR)

Ref	Part Number	Qty	Name	Validity
1010	1616 7745 90	1	SPARE ELEMENT OIS H-10	(28/07/2017 - 21/05/2019) FREQ:50HZ + (PRESS:10BAR , PRESS:13BAR , PRESS:7.5BAR , PRESS:8.5BAR) , FREQ:60HZ + (PRESS:10.8BAR , PRESS:12.5BAR , PRESS:7.4BAR , PRESS:9.1BAR) (22/05/2019 - 30/12/2040)
	 Substituted by:	1616 7745 90 - SPARE ELEMENT OIS H-10 (quantity: 1)		
1020		1	O-RING	(28/07/2017 - 21/05/2019) FREQ:50HZ + (PRESS:10BAR , PRESS:13BAR , PRESS:7.5BAR , PRESS:8.5BAR) , FREQ:60HZ + (PRESS:10.8BAR , PRESS:12.5BAR , PRESS:7.4BAR , PRESS:9.1BAR) (22/05/2019 - ...)
	 Service kits:	2901 3547 00 - ELEMENT MOUNTING KIT - GA 15-26		
1030	2204 1452 00	1	NOZZLE	(28/07/2017 - 21/05/2019) FREQ:50HZ + (PRESS:10BAR , PRESS:13BAR , PRESS:7.5BAR , PRESS:8.5BAR) , FREQ:60HZ + (PRESS:10.8BAR , PRESS:12.5BAR , PRESS:7.4BAR , PRESS:9.1BAR) (22/05/2019 - 02/02/2023)
1030	2204 2616 00	1	NOZZLE	(03/02/2023 - ...)
1040	0663 7116 00	1	O-RING	(28/07/2017 - 21/05/2019) FREQ:50HZ + (PRESS:10BAR , PRESS:13BAR , PRESS:7.5BAR , PRESS:8.5BAR) , FREQ:60HZ + (PRESS:10.8BAR , PRESS:12.5BAR , PRESS:7.4BAR , PRESS:9.1BAR) (22/05/2019 - ...)
1050	0211 1322 03	1	SCREW	(28/07/2017 - 21/05/2019) FREQ:50HZ + (PRESS:10BAR , PRESS:13BAR , PRESS:7.5BAR , PRESS:8.5BAR) , FREQ:60HZ + (PRESS:10.8BAR , PRESS:12.5BAR , PRESS:7.4BAR , PRESS:9.1BAR) (22/05/2019 - 30/12/2040)
1060	2204 1453 00	1	WASHER	(28/07/2017 - 21/05/2019) FREQ:50HZ + (PRESS:10BAR , PRESS:13BAR , PRESS:7.5BAR , PRESS:8.5BAR) , FREQ:60HZ + (PRESS:10.8BAR , PRESS:12.5BAR , PRESS:7.4BAR , PRESS:9.1BAR) (22/05/2019 - ...)
1070	0337 8103 00	1	PARALLEL KEY	(28/07/2017 - 21/05/2019) FREQ:50HZ + (PRESS:10BAR , PRESS:13BAR , PRESS:7.5BAR , PRESS:8.5BAR) , FREQ:60HZ + (PRESS:10.8BAR , PRESS:12.5BAR , PRESS:7.4BAR , PRESS:9.1BAR) (22/05/2019 - 30/12/2040)
1080	2204 1408 00	1	SPACER	(28/07/2017 - 21/05/2019) FREQ:50HZ + (PRESS:10BAR , PRESS:13BAR , PRESS:7.5BAR , PRESS:8.5BAR) , FREQ:60HZ + (PRESS:10.8BAR , PRESS:12.5BAR , PRESS:7.4BAR , PRESS:9.1BAR) (22/05/2019 - 30/12/2040)
1090	1622 3401 00	1	WASHER	(28/07/2017 - 21/05/2019) FREQ:50HZ + (PRESS:10BAR , PRESS:13BAR , PRESS:7.5BAR , PRESS:8.5BAR) , FREQ:60HZ + (PRESS:10.8BAR , PRESS:12.5BAR , PRESS:7.4BAR , PRESS:9.1BAR) (22/05/2019 - ...)
1100	0147 1367 03	1	SCREW	(28/07/2017 - 21/05/2019) FREQ:50HZ + (PRESS:10BAR , PRESS:13BAR , PRESS:7.5BAR , PRESS:8.5BAR) , FREQ:60HZ + (PRESS:10.8BAR , PRESS:12.5BAR , PRESS:7.4BAR , PRESS:9.1BAR) (22/05/2019 - ...)
1110	1629 0072 12	1	GEARBOX	(20/11/2018 - 21/05/2019) FREQ:50HZ + (PRESS:10BAR , PRESS:13BAR , PRESS:7.5BAR , PRESS:8.5BAR) , FREQ:60HZ + (PRESS:10.8BAR , PRESS:12.5BAR , PRESS:7.4BAR , PRESS:9.1BAR) (22/05/2019 - ...)
1110	1629 0072 13	1	GEARBOX	(28/07/2017 - 19/11/2018) FREQ:50HZ + (PRESS:10BAR , PRESS:13BAR , PRESS:7.5BAR , PRESS:8.5BAR) , FREQ:60HZ + (PRESS:10.8BAR , PRESS:12.5BAR , PRESS:7.4BAR , PRESS:9.1BAR)
1120	4616-5742-00	1	SEAL RING	(28/07/2017 - 21/05/2019) FREQ:50HZ + (PRESS:10BAR , PRESS:13BAR , PRESS:7.5BAR , PRESS:8.5BAR) , FREQ:60HZ + (PRESS:10.8BAR , PRESS:12.5BAR , PRESS:7.4BAR , PRESS:9.1BAR) (22/05/2019 - ...)
	 Substituted by:	1616 5742 80 - SEAL RING KIT (quantity: 1)		

Legend:

FREQ:50HZ - Frequency:50 Hz
 MODEL:GA18_17 - Model:GA 18
 PRESS:10BAR - Working pressure:10 bar
 PRESS:7.4BAR - Working pressure:7.4 bar
 PRESS:9.1BAR - Working pressure:9.1 bar

FREQ:60HZ - Frequency:60 Hz
 MODEL:GA22_17 - Model:GA 22
 PRESS:12.5BAR - Working pressure:12.5 bar
 PRESS:7.5BAR - Working pressure:7.5 bar

MODEL:GA15_17 - Model:GA 15
 PRESS:10.8BAR - Working pressure:10.8 bar
 PRESS:13BAR - Working pressure:13 bar
 PRESS:8.5BAR - Working pressure:8.5 bar

3.5 - Element GA 15, GA 18, GA 22 - 50Hz

FREQ:50HZ + (MODEL:GA15_17 , MODEL:GA18_17 , MODEL:GA22_17) + (PRESS:10BAR , PRESS:13BAR , PRESS:7.5BAR , PRESS:8.5BAR)

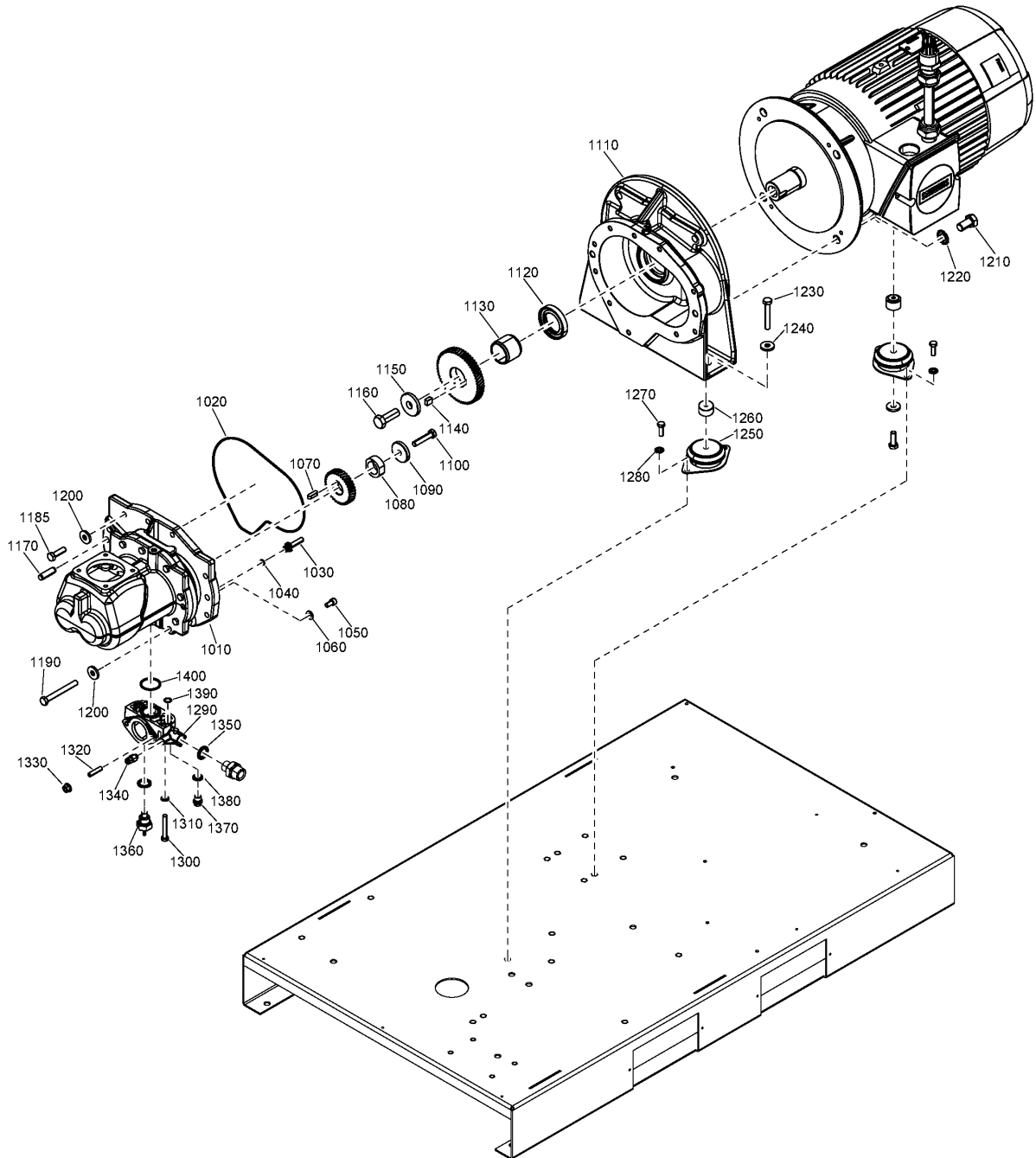

3.5 - Element GA 15, GA 18, GA 22 - 50Hz

FREQ:50HZ + (MODEL:GA15_17 , MODEL:GA18_17 , MODEL:GA22_17) + (PRESS:10BAR , PRESS:13BAR , PRESS:7.5BAR , PRESS:8.5BAR)

Ref	Part Number	Qty	Name	Validity
1130	1622 0009 00	1	BUSHING	(28/07/2017 - 21/05/2019) FREQ:50HZ + (PRESS:10BAR , PRESS:13BAR , PRESS:7.5BAR , PRESS:8.5BAR) , FREQ:60HZ + (PRESS:10.8BAR , PRESS:12.5BAR , PRESS:7.4BAR , PRESS:9.1BAR) (22/05/2019 - ...)
1140	0337 0009 42	1	PARALLEL KEY	(28/07/2017 - 21/05/2019) FREQ:50HZ + (PRESS:10BAR , PRESS:13BAR , PRESS:7.5BAR , PRESS:8.5BAR) , FREQ:60HZ + (PRESS:10.8BAR , PRESS:12.5BAR , PRESS:7.4BAR , PRESS:9.1BAR) (22/05/2019 - ...)
1150	1622 0010 00	1	WASHER	(28/07/2017 - 21/05/2019) FREQ:50HZ + (PRESS:10BAR , PRESS:13BAR , PRESS:7.5BAR , PRESS:8.5BAR) , FREQ:60HZ + (PRESS:10.8BAR , PRESS:12.5BAR , PRESS:7.4BAR , PRESS:9.1BAR) (22/05/2019 - ...)
1160	0147 1478 03	1	SCREW	(28/07/2017 - 21/05/2019) FREQ:50HZ + (PRESS:10BAR , PRESS:13BAR , PRESS:7.5BAR , PRESS:8.5BAR) , FREQ:60HZ + (PRESS:10.8BAR , PRESS:12.5BAR , PRESS:7.4BAR , PRESS:9.1BAR) (22/05/2019 - ...)
1170	0101 2465 00	2	PARALLEL PIN	(28/07/2017 - 21/05/2019) FREQ:50HZ + (PRESS:10BAR , PRESS:13BAR , PRESS:7.5BAR , PRESS:8.5BAR) , FREQ:60HZ + (PRESS:10.8BAR , PRESS:12.5BAR , PRESS:7.4BAR , PRESS:9.1BAR) (22/05/2019 - 30/12/2040)
1185	0147 1364 03	9	SCREW	(08/01/2019 - 21/05/2019) FREQ:50HZ + (PRESS:10BAR , PRESS:13BAR , PRESS:7.5BAR , PRESS:8.5BAR) , FREQ:60HZ + (PRESS:10.8BAR , PRESS:12.5BAR , PRESS:7.4BAR , PRESS:9.1BAR) (22/05/2019 - ...)
1185	0147 1366 03	7	SCREW	(29/05/2018 - 07/01/2019) FREQ:50HZ + (PRESS:10BAR , PRESS:13BAR , PRESS:7.5BAR , PRESS:8.5BAR) , FREQ:60HZ + (PRESS:10.8BAR , PRESS:12.5BAR , PRESS:7.4BAR , PRESS:9.1BAR)
1190	0147 1375 03	1	HEXAGON BOLT	(28/07/2017 - 21/05/2019) FREQ:50HZ + (PRESS:10BAR , PRESS:13BAR , PRESS:7.5BAR , PRESS:8.5BAR) , FREQ:60HZ + (PRESS:10.8BAR , PRESS:12.5BAR , PRESS:7.4BAR , PRESS:9.1BAR) (22/05/2019 - ...)
1200	6210-0364-00	10	CONTACT WASHER	(28/07/2017 - 21/05/2019) FREQ:50HZ + (PRESS:10BAR , PRESS:13BAR , PRESS:7.5BAR , PRESS:8.5BAR) , FREQ:60HZ + (PRESS:10.8BAR , PRESS:12.5BAR , PRESS:7.4BAR , PRESS:9.1BAR) (22/05/2019 - ...)
	☞ Substituted by:	0333 3100 07 - SC LOCK WASHER 10.2-22-2.7 FZB (quantity: 1)		
1210	0147 1475 03	4	HEXAGON BOLT	(28/07/2017 - 17/05/2018) FREQ:50HZ + (PRESS:10BAR , PRESS:13BAR , PRESS:7.5BAR , PRESS:8.5BAR) , FREQ:60HZ + (PRESS:10.8BAR , PRESS:12.5BAR , PRESS:7.4BAR , PRESS:9.1BAR)
1210	0147 1478 03	4	SCREW	(18/05/2018 - 21/05/2019) FREQ:50HZ + (PRESS:10BAR , PRESS:13BAR , PRESS:7.5BAR , PRESS:8.5BAR) , FREQ:60HZ + (PRESS:10.8BAR , PRESS:12.5BAR , PRESS:7.4BAR , PRESS:9.1BAR) (22/05/2019 - ...)
1220	6210-0367-00	4	CONTACT WASHER	(28/07/2017 - 21/05/2019) FREQ:50HZ + (PRESS:10BAR , PRESS:13BAR , PRESS:7.5BAR , PRESS:8.5BAR) , FREQ:60HZ + (PRESS:10.8BAR , PRESS:12.5BAR , PRESS:7.4BAR , PRESS:9.1BAR) (22/05/2019 - ...)
	☞ Substituted by:	0333 3100 10 - SC LOCK WASHER 16.4-32-4.1 FZB (quantity: 1)		
1230	0147 1370 03	2	SCREW	(28/07/2017 - 07/01/2019) FREQ:50HZ + (PRESS:10BAR , PRESS:13BAR , PRESS:7.5BAR , PRESS:8.5BAR) , FREQ:60HZ + (PRESS:10.8BAR , PRESS:12.5BAR , PRESS:7.4BAR , PRESS:9.1BAR)
1240	6210-0364-00	2	CONTACT WASHER	(28/07/2017 - 21/05/2019) FREQ:50HZ + (PRESS:10BAR , PRESS:13BAR , PRESS:7.5BAR , PRESS:8.5BAR) , FREQ:60HZ + (PRESS:10.8BAR , PRESS:12.5BAR , PRESS:7.4BAR , PRESS:9.1BAR) (22/05/2019 - ...)
	☞ Substituted by:	0333 3100 07 - SC LOCK WASHER 10.2-22-2.7 FZB (quantity: 1)		

Legend:

FREQ:50HZ - Frequency:50 Hz
 MODEL:GA18_17 - Model:GA 18
 PRESS:10BAR - Working pressure:10 bar
 PRESS:7.4BAR - Working pressure:7.4 bar
 PRESS:9.1BAR - Working pressure:9.1 bar

FREQ:60HZ - Frequency:60 Hz
 MODEL:GA22_17 - Model:GA 22
 PRESS:12.5BAR - Working pressure:12.5 bar
 PRESS:7.5BAR - Working pressure:7.5 bar

MODEL:GA15_17 - Model:GA 15
 PRESS:10.8BAR - Working pressure:10.8 bar
 PRESS:13BAR - Working pressure:13 bar
 PRESS:8.5BAR - Working pressure:8.5 bar

3.5 - Element GA 15, GA 18, GA 22 - 50Hz

FREQ:50HZ + (MODEL:GA15_17 , MODEL:GA18_17 , MODEL:GA22_17) + (PRESS:10BAR , PRESS:13BAR , PRESS:7.5BAR , PRESS:8.5BAR)

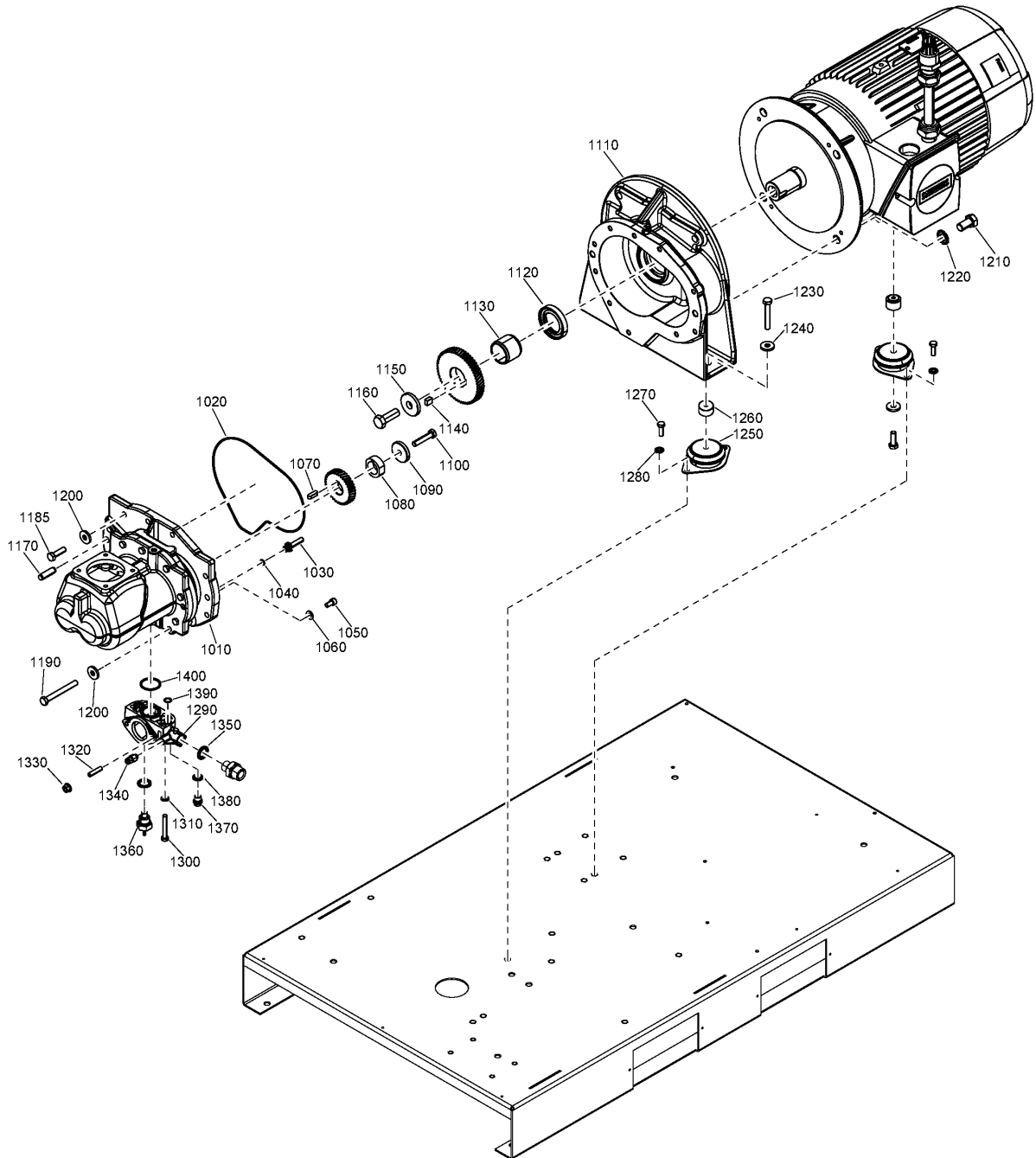

3.5 - Element GA 15, GA 18, GA 22 - 50Hz

FREQ:50HZ + (MODEL:GA15_17 , MODEL:GA18_17 , MODEL:GA22_17) + (PRESS:10BAR , PRESS:13BAR , PRESS:7.5BAR , PRESS:8.5BAR)

Ref	Part Number	Qty	Name	Validity
1250	1613 6752 31	2	ANTI-VIBRATION PAD	(19/03/2018 - 21/05/2019) FREQ:50HZ + (PRESS:10BAR , PRESS:13BAR , PRESS:7.5BAR , PRESS:8.5BAR) , FREQ:60HZ + (PRESS:10.8BAR , PRESS:12.5BAR , PRESS:7.4BAR , PRESS:9.1BAR) (22/05/2019 - ...)
1250	1613 6752 04	2	ANTI-VIBRATION PAD	(28/07/2017 - 18/03/2018) FREQ:50HZ + (PRESS:10BAR , PRESS:13BAR , PRESS:7.5BAR , PRESS:8.5BAR) , FREQ:60HZ + (PRESS:10.8BAR , PRESS:12.5BAR , PRESS:7.4BAR , PRESS:9.1BAR)
	↻ Substituted by:	1613 6752 31 - PAD ANTI VIBR. M10 (quantity: 1)		
1260	2202 2600 66	2	SPACER	(28/07/2017 - 21/05/2019) FREQ:50HZ + (PRESS:10BAR , PRESS:13BAR , PRESS:7.5BAR , PRESS:8.5BAR) , FREQ:60HZ + (PRESS:10.8BAR , PRESS:12.5BAR , PRESS:7.4BAR , PRESS:9.1BAR) (22/05/2019 - ...)
1270	0147 1325 03	4	SCREW	(28/07/2017 - 21/05/2019) FREQ:50HZ + (PRESS:10BAR , PRESS:13BAR , PRESS:7.5BAR , PRESS:8.5BAR) , FREQ:60HZ + (PRESS:10.8BAR , PRESS:12.5BAR , PRESS:7.4BAR , PRESS:9.1BAR) (22/05/2019 - ...)
1280	2202 9045 01	4	CONTACT WASHER	(28/07/2017 - 21/05/2019) FREQ:50HZ + (PRESS:10BAR , PRESS:13BAR , PRESS:7.5BAR , PRESS:8.5BAR) , FREQ:60HZ + (PRESS:10.8BAR , PRESS:12.5BAR , PRESS:7.4BAR , PRESS:9.1BAR) (22/05/2019 - ...)
1290	1629 0072 36	1	OUTLET FLANGE	(28/07/2017 - 21/05/2019) FREQ:50HZ + (PRESS:10BAR , PRESS:13BAR , PRESS:7.5BAR , PRESS:8.5BAR) , FREQ:60HZ + (PRESS:10.8BAR , PRESS:12.5BAR , PRESS:7.4BAR , PRESS:9.1BAR) (22/05/2019 - ...)
1300	0147 1331 03	4	HEXAGON BOLT	(18/05/2018 - 21/05/2019) FREQ:50HZ + (PRESS:10BAR , PRESS:13BAR , PRESS:7.5BAR , PRESS:8.5BAR) , FREQ:60HZ + (PRESS:10.8BAR , PRESS:12.5BAR , PRESS:7.4BAR , PRESS:9.1BAR) (22/05/2019 - ...)
1300	0147 1964 30	4	SCREW	(28/07/2017 - 17/05/2018) FREQ:50HZ + (PRESS:10BAR , PRESS:13BAR , PRESS:7.5BAR , PRESS:8.5BAR) , FREQ:60HZ + (PRESS:10.8BAR , PRESS:12.5BAR , PRESS:7.4BAR , PRESS:9.1BAR)
1310	0301 2335 00	4	PLAIN WASHER	(18/05/2018 - 21/05/2019) FREQ:50HZ + (PRESS:10BAR , PRESS:13BAR , PRESS:7.5BAR , PRESS:8.5BAR) , FREQ:60HZ + (PRESS:10.8BAR , PRESS:12.5BAR , PRESS:7.4BAR , PRESS:9.1BAR) (22/05/2019 - ...)
1310	2202 9045 01	4	CONTACT WASHER	(28/07/2017 - 17/05/2018) FREQ:50HZ + (PRESS:10BAR , PRESS:13BAR , PRESS:7.5BAR , PRESS:8.5BAR) , FREQ:60HZ + (PRESS:10.8BAR , PRESS:12.5BAR , PRESS:7.4BAR , PRESS:9.1BAR)
1320	0190 1327 00	2	SET SCREW	(18/05/2018 - 21/05/2019) FREQ:50HZ + (PRESS:10BAR , PRESS:13BAR , PRESS:7.5BAR , PRESS:8.5BAR) , FREQ:60HZ + (PRESS:10.8BAR , PRESS:12.5BAR , PRESS:7.4BAR , PRESS:9.1BAR) (22/05/2019 - ...)
1320	0147 1325 03	2	SCREW	(28/07/2017 - 17/05/2018) FREQ:50HZ + (PRESS:10BAR , PRESS:13BAR , PRESS:7.5BAR , PRESS:8.5BAR) , FREQ:60HZ + (PRESS:10.8BAR , PRESS:12.5BAR , PRESS:7.4BAR , PRESS:9.1BAR)
1330	0291 1185 30	2	NUT	(18/05/2018 - 21/05/2019) FREQ:50HZ + (PRESS:10BAR , PRESS:13BAR , PRESS:7.5BAR , PRESS:8.5BAR) , FREQ:60HZ + (PRESS:10.8BAR , PRESS:12.5BAR , PRESS:7.4BAR , PRESS:9.1BAR) (22/05/2019 - ...)
1330	2202 9045 01	2	CONTACT WASHER	(28/07/2017 - 17/05/2018) FREQ:50HZ + (PRESS:10BAR , PRESS:13BAR , PRESS:7.5BAR , PRESS:8.5BAR) , FREQ:60HZ + (PRESS:10.8BAR , PRESS:12.5BAR , PRESS:7.4BAR , PRESS:9.1BAR)
1340	2204 1546 01	1	CHECK VALVE	(28/07/2017 - 21/05/2019) FREQ:50HZ + (PRESS:10BAR , PRESS:13BAR , PRESS:7.5BAR , PRESS:8.5BAR) , FREQ:60HZ + (PRESS:10.8BAR , PRESS:12.5BAR , PRESS:7.4BAR , PRESS:9.1BAR) (22/05/2019 - ...)

Legend:

FREQ:50HZ - Frequency:50 Hz
 MODEL:GA18_17 - Model:GA 18
 PRESS:10BAR - Working pressure:10 bar
 PRESS:7.4BAR - Working pressure:7.4 bar
 PRESS:9.1BAR - Working pressure:9.1 bar

FREQ:60HZ - Frequency:60 Hz
 MODEL:GA22_17 - Model:GA 22
 PRESS:12.5BAR - Working pressure:12.5 bar
 PRESS:7.5BAR - Working pressure:7.5 bar

MODEL:GA15_17 - Model:GA 15
 PRESS:10.8BAR - Working pressure:10.8 bar
 PRESS:13BAR - Working pressure:13 bar
 PRESS:8.5BAR - Working pressure:8.5 bar

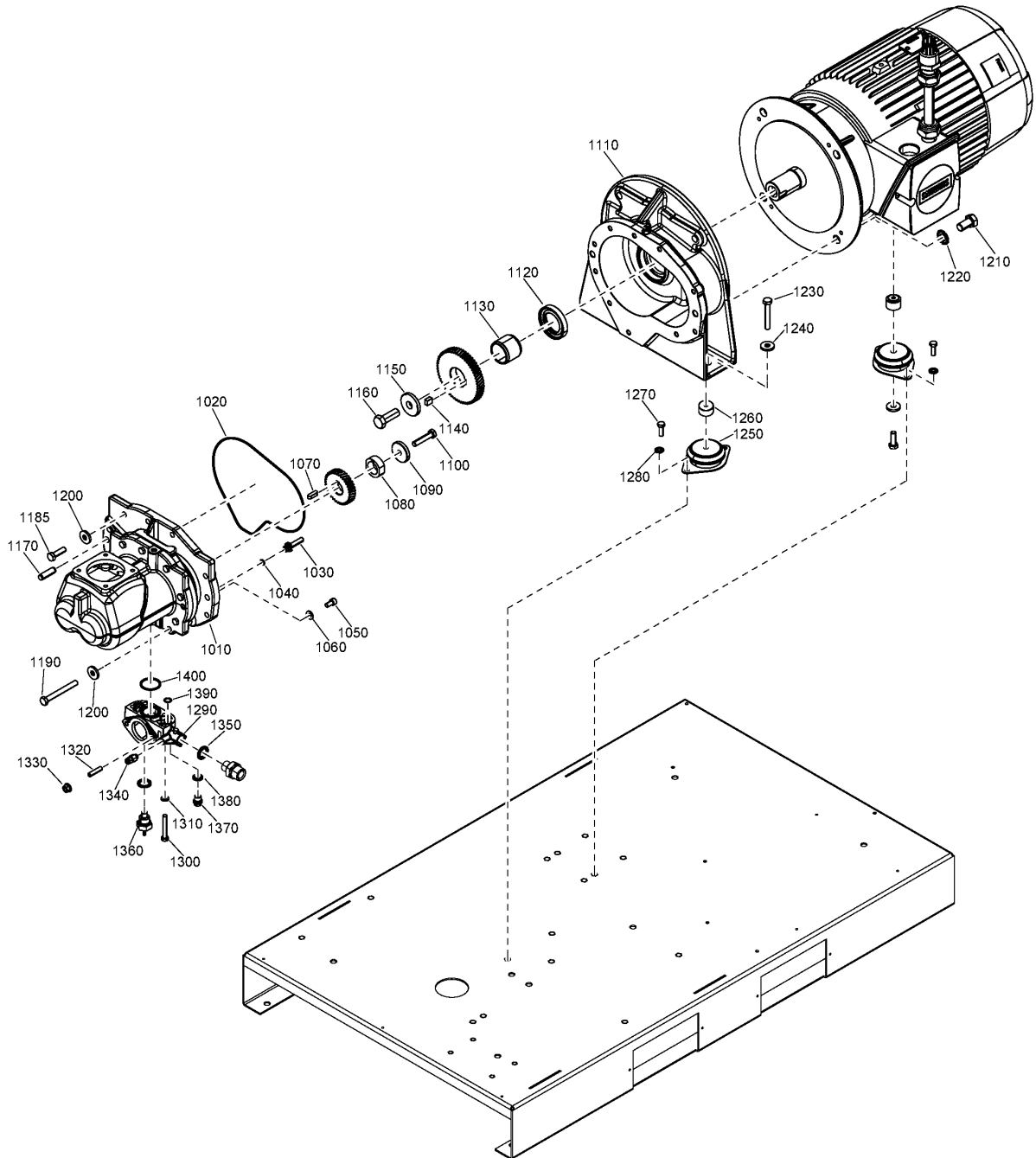

3.5 - Element GA 15, GA 18, GA 22 - 50Hz

FREQ:50HZ + (MODEL:GA15_17 , MODEL:GA18_17 , MODEL:GA22_17) + (PRESS:10BAR , PRESS:13BAR , PRESS:7.5BAR , PRESS:8.5BAR)



3.5 - Element GA 15, GA 18, GA 22 - 50Hz

FREQ:50HZ + (MODEL:GA15_17 , MODEL:GA18_17 , MODEL:GA22_17) + (PRESS:10BAR , PRESS:13BAR , PRESS:7.5BAR , PRESS:8.5BAR)

Ref	Part Number	Qty	Name	Validity
1350	0661 1000 39	1	SEAL WASHER	(28/07/2017 - 21/05/2019) FREQ:50HZ + (PRESS:10BAR , PRESS:13BAR , PRESS:7.5BAR , PRESS:8.5BAR) , FREQ:60HZ + (PRESS:10.8BAR , PRESS:12.5BAR , PRESS:7.4BAR , PRESS:9.1BAR) (22/05/2019 - ...)
1360	2204 1417 00	1	TEMPERATURE SWITCH	(28/07/2017 - 21/05/2019) FREQ:50HZ + (PRESS:10BAR , PRESS:13BAR , PRESS:7.5BAR , PRESS:8.5BAR) , FREQ:60HZ + (PRESS:10.8BAR , PRESS:12.5BAR , PRESS:7.4BAR , PRESS:9.1BAR) (22/05/2019 - 20/09/2020)
1360	2204 2126 00	1	TEMPERATURE SWITCH	(21/09/2020 - ...)
1370	0686 3718 12	1	PLUG	(18/05/2018 - 21/05/2019) FREQ:50HZ + (PRESS:10BAR , PRESS:13BAR , PRESS:7.5BAR , PRESS:8.5BAR) , FREQ:60HZ + (PRESS:10.8BAR , PRESS:12.5BAR , PRESS:7.4BAR , PRESS:9.1BAR) (22/05/2019 - ...)
1370	0686 3716 01	1	PLUG	(28/07/2017 - 17/05/2018) FREQ:50HZ + (PRESS:10BAR , PRESS:13BAR , PRESS:7.5BAR , PRESS:8.5BAR) , FREQ:60HZ + (PRESS:10.8BAR , PRESS:12.5BAR , PRESS:7.4BAR , PRESS:9.1BAR)
1380	0661 1000 38	1	SEAL WASHER	(28/07/2017 - 17/05/2018) FREQ:50HZ + (PRESS:10BAR , PRESS:13BAR , PRESS:7.5BAR , PRESS:8.5BAR) , FREQ:60HZ + (PRESS:10.8BAR , PRESS:12.5BAR , PRESS:7.4BAR , PRESS:9.1BAR)
1390		1	O-RING	(28/07/2017 - 21/05/2019) FREQ:50HZ + (PRESS:10BAR , PRESS:13BAR , PRESS:7.5BAR , PRESS:8.5BAR) , FREQ:60HZ + (PRESS:10.8BAR , PRESS:12.5BAR , PRESS:7.4BAR , PRESS:9.1BAR) (22/05/2019 - ...)
	 Service kits:	2901 3547 00	- ELEMENT MOUNTING KIT - GA 15-26	
1400		1	O-RING	(28/07/2017 - 21/05/2019) FREQ:50HZ + (PRESS:10BAR , PRESS:13BAR , PRESS:7.5BAR , PRESS:8.5BAR) , FREQ:60HZ + (PRESS:10.8BAR , PRESS:12.5BAR , PRESS:7.4BAR , PRESS:9.1BAR) (22/05/2019 - ...)
	 Service kits:	2901 3547 00	- ELEMENT MOUNTING KIT - GA 15-26	

Legend:

FREQ:50HZ - Frequency:50 Hz
 MODEL:GA18_17 - Model:GA 18
 PRESS:10BAR - Working pressure:10 bar
 PRESS:7.4BAR - Working pressure:7.4 bar
 PRESS:9.1BAR - Working pressure:9.1 bar

FREQ:60HZ - Frequency:60 Hz
 MODEL:GA22_17 - Model:GA 22
 PRESS:12.5BAR - Working pressure:12.5 bar
 PRESS:7.5BAR - Working pressure:7.5 bar

MODEL:GA15_17 - Model:GA 15
 PRESS:10.8BAR - Working pressure:10.8 bar
 PRESS:13BAR - Working pressure:13 bar
 PRESS:8.5BAR - Working pressure:8.5 bar

3.6 - Element GA 15, GA 18, GA 22 - 60Hz

FREQ:60HZ + (MODEL:GA15_17 , MODEL:GA18_17 , MODEL:GA22_17) + (PRESS:10.8BAR , PRESS:12.5BAR , PRESS:7.4BAR , PRESS:9.1BAR)

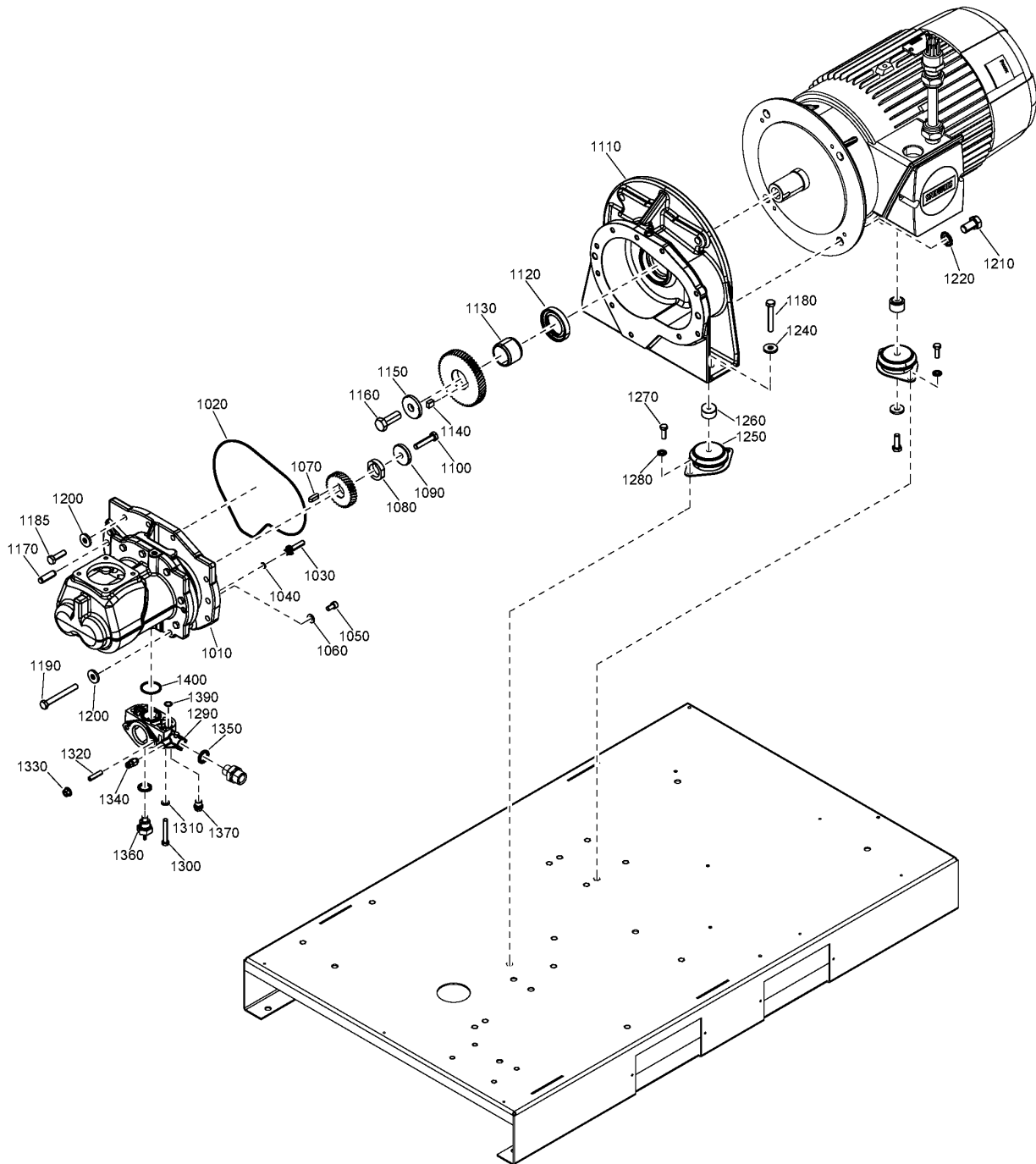

3.6 - Element GA 15, GA 18, GA 22 - 60Hz

FREQ:60HZ + (MODEL:GA15_17 , MODEL:GA18_17 , MODEL:GA22_17) + (PRESS:10.8BAR , PRESS:12.5BAR , PRESS:7.4BAR , PRESS:9.1BAR)

Ref	Part Number	Qty	Name	Validity
1010	1616 7745 90	1	SPARE ELEMENT OIS H-10	(22/05/2019 - 30/12/2040)
	☞ Substituted by:	1616 7745 90 - SPARE ELEMENT OIS H-10 (quantity: 1)		
1020		1	O-RING	(22/05/2019 - ...)
	📦 Service kits:	2901 3547 00 - ELEMENT MOUNTING KIT - GA 15-26		
1030	2204 1452 00	1	NOZZLE	(22/05/2019 - 02/02/2023)
1030	2204 2616 00	1	NOZZLE	(03/02/2023 - ...)
1040	0663 7116 00	1	O-RING	(22/05/2019 - ...)
1050	0211 1322 03	1	SCREW	(22/05/2019 - 30/12/2040)
1060	2204 1453 00	1	WASHER	(22/05/2019 - ...)
1070	0337 8103 00	1	PARALLEL KEY	(22/05/2019 - 30/12/2040)
1080	2204 2293 00	1	SPACER	(22/05/2019 - 30/12/2040)
1090	1622 3401 00	1	WASHER	(22/05/2019 - ...)
1100	0147 1367 03	1	SCREW	(22/05/2019 - ...)
1110	1629 0072 12	1	GEARBOX	(22/05/2019 - ...)
1120	1616-5742-00	1	SEAL RING	(22/05/2019 - ...)
	☞ Substituted by:	1616 5742 80 - SEAL RING KIT (quantity: 1)		
1130	2204 2292 00	1	BUSHING	(22/05/2019 - ...)
1140	0337 0009 42	1	PARALLEL KEY	(22/05/2019 - ...)
1150	1622 0010 00	1	WASHER	(22/05/2019 - ...)
1160	0147 1478 03	1	SCREW	(22/05/2019 - ...)
1170	0101 2465 00	2	PARALLEL PIN	(22/05/2019 - 30/12/2040)
1180	0147 1364 03	2	SCREW	(22/05/2019 - ...)
1185	0147 1364 03	9	SCREW	(22/05/2019 - ...)
1190	0147 1375 03	1	HEXAGON BOLT	(22/05/2019 - ...)
1200	6210-0364-00	10	CONTACT WASHER	(22/05/2019 - ...)
	☞ Substituted by:	0333 3100 07 - SC LOCK WASHER 10.2-22-2.7 FZB (quantity: 1)		
1210	0147 1478 03	4	SCREW	(22/05/2019 - ...)
1220	6210-0367-00	4	CONTACT WASHER	(22/05/2019 - ...)
	☞ Substituted by:	0333 3100 10 - SC LOCK WASHER 16.4-32-4.1 FZB (quantity: 1)		
1240	6210-0364-00	2	CONTACT WASHER	(22/05/2019 - ...)
	☞ Substituted by:	0333 3100 07 - SC LOCK WASHER 10.2-22-2.7 FZB (quantity: 1)		
1250	1613 6752 31	2	ANTI-VIBRATION PAD	(22/05/2019 - ...)
1260	2202 2600 66	2	SPACER	(22/05/2019 - ...)
1270	0147 1325 03	4	SCREW	(22/05/2019 - ...)
1280	2202 9045 01	4	CONTACT WASHER	(22/05/2019 - ...)
1290	1629 0072 36	1	OUTLET FLANGE	(22/05/2019 - ...)
1300	0147 1331 03	4	HEXAGON BOLT	(22/05/2019 - ...)
1310	0301 2335 00	4	PLAIN WASHER	(22/05/2019 - ...)
1320	0190 1327 00	2	SCREW SET	(22/05/2019 - ...)
1330	0291 1185 30	2	NUT	(22/05/2019 - ...)
1340	2204 1546 01	1	CHECK VALVE	(22/05/2019 - ...)
1350	0661 1000 39	1	SEAL WASHER	(22/05/2019 - ...)
1360	2204 1417 00	1	TEMPERATURE SWITCH	(22/05/2019 - 20/09/2020)
1360	2204 2126 00	1	TEMPERATURE SWITCH	(21/09/2020 - ...)
1370	0686 3718 12	1	PLUG	(22/05/2019 - ...)
1390		1	O-RING	(22/05/2019 - ...)
	📦 Service kits:	2901 3547 00 - ELEMENT MOUNTING KIT - GA 15-26		
1400		1	O-RING	(22/05/2019 - ...)
	📦 Service kits:	2901 3547 00 - ELEMENT MOUNTING KIT - GA 15-26		

Legend:

FREQ:60HZ - Frequency:60 Hz
 MODEL:GA22_17 - Model:GA 22
 PRESS:7.4BAR - Working pressure:7.4 bar

MODEL:GA15_17 - Model:GA 15
 PRESS:10.8BAR - Working pressure:10.8 bar
 PRESS:9.1BAR - Working pressure:9.1 bar

MODEL:GA18_17 - Model:GA 18
 PRESS:12.5BAR - Working pressure:12.5 bar

3.7 - Element GA 26

MODEL:GA26_17 + (FREQ:50HZ + (PRESS:10BAR , PRESS:13BAR , PRESS:7.5BAR , PRESS:8.5BAR) , FREQ:60HZ + (PRESS:10.8BAR , PRESS:12.5BAR , PRESS:7.4BAR , PRESS:9.1BAR))

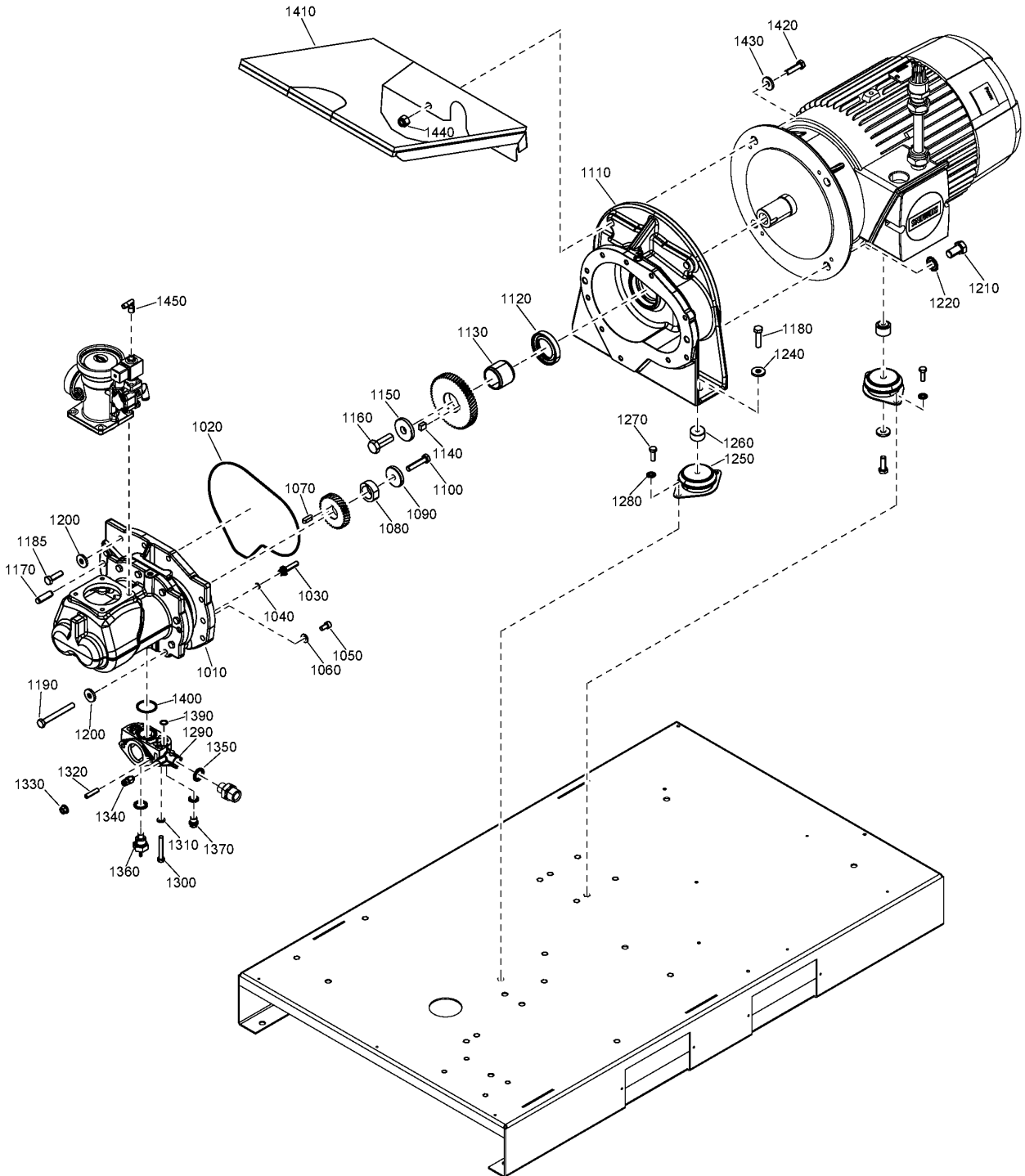

3.7 - Element GA 26

MODEL:GA26_17 + (FREQ:50HZ + (PRESS:10BAR , PRESS:13BAR , PRESS:7.5BAR , PRESS:8.5BAR) , FREQ:60HZ + (PRESS:10.8BAR , PRESS:12.5BAR , PRESS:7.4BAR , PRESS:9.1BAR))

Ref	Part Number	Qty	Name	Validity
1010	1616 7745 90	1	SPARE ELEMENT OIS H-10	(08/01/2019 - 30/12/2040)
	☞ Substituted by: 1616 7745 90 - SPARE ELEMENT OIS H-10 (quantity: 1)			
1020		1	O-RING	(08/01/2019 - ...)
	📦 Service kits: 2901 3547 00 - ELEMENT MOUNTING KIT - GA 15-26			
1030	2204 1452 00	1	NOZZLE	(08/01/2019 - 02/02/2023)
1030	2204 2616 00	1	NOZZLE	(03/02/2023 - ...)
1040	0663 7116 00	1	O-RING	(08/01/2019 - ...)
1050	0211 1322 03	1	SCREW	(08/01/2019 - 30/12/2040)
1060	2204 1453 00	1	WASHER	(08/01/2019 - ...)
1070	0337 8103 00	1	PARALLEL KEY	(08/01/2019 - 30/12/2040)
1080	2204 1408 00	1	SPACER	(08/01/2019 - 01/07/2019)
	(02/07/2019 - 30/12/2040) FREQ:50HZ + (PRESS:10BAR , PRESS:13BAR , PRESS:7.5BAR , PRESS:8.5BAR)			
1080	2204 2293 00	1	SPACER	(22/05/2019 - 20/06/2019) FREQ:60HZ + (PRESS:10.8BAR , PRESS:12.5BAR , PRESS:7.4BAR , PRESS:9.1BAR)
	(21/06/2019 - 02/05/2022)			
	(03/05/2022 - 30/12/2040) FREQ:60HZ + (PRESS:10.8BAR , PRESS:12.5BAR , PRESS:7.4BAR , PRESS:9.1BAR)			
1090	1622 3401 00	1	WASHER	(08/01/2019 - ...)
1100	0147 1367 03	1	SCREW	(08/01/2019 - ...)
1110	1629 0072 12	1	GEARBOX	(08/01/2019 - ...)
1120	1616 5742 00	1	SEAL RING	(08/01/2019 - ...)
	☞ Substituted by: 1616 5742 80 - SEAL RING KIT (quantity: 1)			
1130	1622 0009 00	1	BUSHING	(08/01/2019 - 01/07/2019)
	(02/07/2019 - ...) FREQ:50HZ + (PRESS:10BAR , PRESS:13BAR , PRESS:7.5BAR , PRESS:8.5BAR)			
1130	2204 2292 00	1	BUSHING	(22/05/2019 - 20/06/2019) FREQ:60HZ + (PRESS:10.8BAR , PRESS:12.5BAR , PRESS:7.4BAR , PRESS:9.1BAR)
	(21/06/2019 - 02/05/2022)			
	(03/05/2022 - ...) FREQ:60HZ + (PRESS:10.8BAR , PRESS:12.5BAR , PRESS:7.4BAR , PRESS:9.1BAR)			
1140	0337 0009 42	1	PARALLEL KEY	(08/01/2019 - ...)
1150	1622 0010 00	1	WASHER	(08/01/2019 - ...)
1160	0147 1478 03	1	SCREW	(08/01/2019 - ...)
1170	0101 2465 00	2	PARALLEL PIN	(08/01/2019 - 30/12/2040)
1180	0147 1364 03	2	SCREW	(08/01/2019 - ...)
1185	0147 1364 03	9	SCREW	(08/01/2019 - ...)
1190	0147 1375 03	1	HEXAGON BOLT	(08/01/2019 - ...)
1200	6210 0364 00	10	CONTACT WASHER	(08/01/2019 - ...)
	☞ Substituted by: 0333 3100 07 - SC LOCK WASHER 10.2-22-2.7 FZB (quantity: 1)			
1210	0147 1478 03	2	SCREW	(08/01/2019 - ...)
1220	6210 0367 00	4	CONTACT WASHER	(08/01/2019 - ...)
	☞ Substituted by: 0333 3100 10 - SC LOCK WASHER 16.4-32-4.1 FZB (quantity: 1)			
1240	6210 0364 00	2	CONTACT WASHER	(08/01/2019 - ...)
	☞ Substituted by: 0333 3100 07 - SC LOCK WASHER 10.2-22-2.7 FZB (quantity: 1)			
1250	1613 6752 31	2	ANTI-VIBRATION PAD	(08/01/2019 - ...)
1260	2202 2600 66	2	SPACER	(08/01/2019 - ...)
1270	0147 1325 03	4	SCREW	(08/01/2019 - ...)
1280	2202 9045 01	4	CONTACT WASHER	(08/01/2019 - ...)
1290	1629 0072 36	1	OUTLET FLANGE	(08/01/2019 - ...)
1300	0147 1331 03	4	HEXAGON BOLT	(08/01/2019 - ...)
1310	0301 2335 00	4	PLAIN WASHER	(08/01/2019 - ...)
1320	0190 1327 00	2	SET SCREW	(08/01/2019 - ...)
1330	0291 1185 30	2	NUT	(08/01/2019 - ...)
1340	2204 1546 01	1	CHECK VALVE	(08/01/2019 - ...)

Legend:

FREQ:50HZ - Frequency:50 Hz
 PRESS:10.8BAR - Working pressure:10.8 bar
 PRESS:13BAR - Working pressure:13 bar
 PRESS:8.5BAR - Working pressure:8.5 bar

FREQ:60HZ - Frequency:60 Hz
 PRESS:10BAR - Working pressure:10 bar
 PRESS:7.4BAR - Working pressure:7.4 bar
 PRESS:9.1BAR - Working pressure:9.1 bar

MODEL:GA26_17 - Model:GA 26
 PRESS:12.5BAR - Working pressure:12.5 bar
 PRESS:7.5BAR - Working pressure:7.5 bar

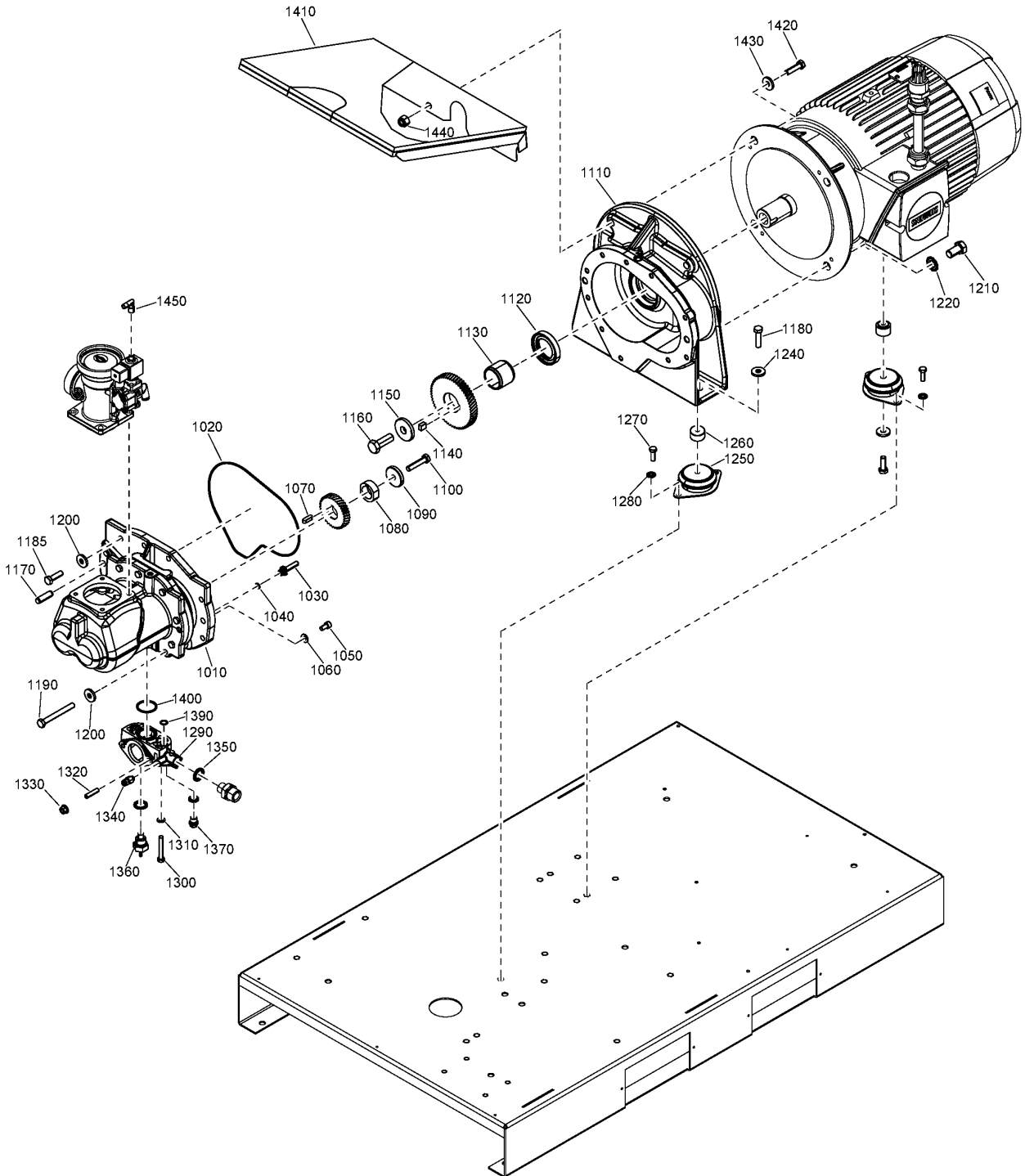

3.7 - Element GA 26

MODEL:GA26_17 + (FREQ:50HZ + (PRESS:10BAR , PRESS:13BAR , PRESS:7.5BAR , PRESS:8.5BAR) , FREQ:60HZ + (PRESS:10.8BAR , PRESS:12.5BAR , PRESS:7.4BAR , PRESS:9.1BAR))



3.7 - Element GA 26

MODEL:GA26_17 + (FREQ:50HZ + (PRESS:10BAR , PRESS:13BAR , PRESS:7.5BAR , PRESS:8.5BAR) , FREQ:60HZ + (PRESS:10.8BAR , PRESS:12.5BAR , PRESS:7.4BAR , PRESS:9.1BAR))

Ref	Part Number	Qty	Name	Validity
1350	0661 1000 39	1	SEAL WASHER	(08/01/2019 - ...)
1360	2204 1417 00	1	TEMPERATURE SWITCH	(08/01/2019 - 20/09/2020)
1360	2204 2126 00	1	TEMPERATURE SWITCH	(21/09/2020 - ...)
1370	0686 3718 12	1	PLUG	(08/01/2019 - ...)
1390		1	O-RING	(08/01/2019 - ...)
	 Service kits:	2901	3547 00 - ELEMENT MOUNTING KIT - GA 15-26	
1400		1	O-RING	(08/01/2019 - ...)
	 Service kits:	2901	3547 00 - ELEMENT MOUNTING KIT - GA 15-26	
1410	2204 2185 00	1	BAFFLE ELEMENT	(08/01/2019 - ...)
1420	0147 1962 19	2	HEXAGON BOLT	(08/01/2019 - ...)
1430	6210-0367-00	2	CONTACT WASHER	(08/01/2019 - ...)
	 Substituted by:	0333	3100 10 - SC LOCK WASHER 16.4-32-4.1 FZB (quantity: 1)	
1440	0291 1128 25	2	HEXAGON LOCK NUT	(08/01/2019 - ...)
1450	1503 2565 01	1	ELBOW	(21/08/2019 - ...)

Legend:

FREQ:50HZ - Frequency:50 Hz
 PRESS:10.8BAR - Working pressure:10.8 bar
 PRESS:13BAR - Working pressure:13 bar
 PRESS:8.5BAR - Working pressure:8.5 bar

FREQ:60HZ - Frequency:60 Hz
 PRESS:10BAR - Working pressure:10 bar
 PRESS:7.4BAR - Working pressure:7.4 bar
 PRESS:9.1BAR - Working pressure:9.1 bar

MODEL:GA26_17 - Model:GA 26
 PRESS:12.5BAR - Working pressure:12.5 bar
 PRESS:7.5BAR - Working pressure:7.5 bar

3.8 - Element GA 30

MODEL:GA30_17 + (FREQ:50HZ + (PRESS:10BAR , PRESS:13BAR , PRESS:7.5BAR , PRESS:8.5BAR) , FREQ:60HZ + (PRESS:10.8BAR , PRESS:12.5BAR , PRESS:7.4BAR , PRESS:9.1BAR))

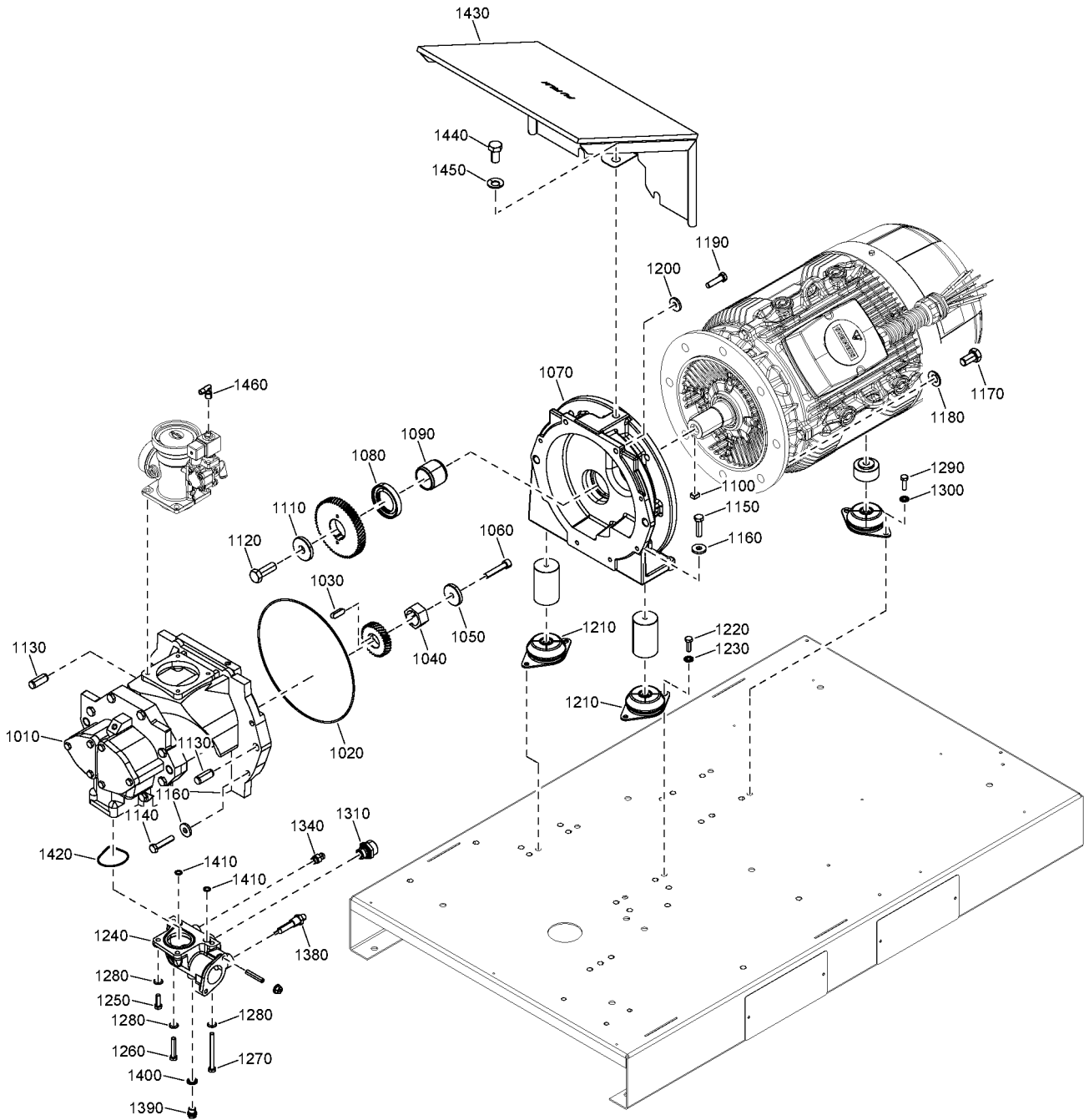

3.8 - Element GA 30

MODEL:GA30_17 + (FREQ:50HZ + (PRESS:10BAR , PRESS:13BAR , PRESS:7.5BAR , PRESS:8.5BAR) , FREQ:60HZ + (PRESS:10.8BAR , PRESS:12.5BAR , PRESS:7.4BAR , PRESS:9.1BAR))



Ref	Part Number	Qty	Name	Validity
1010	4616 7382 84	1	ELEMENT	(06/03/2023 - 22/06/2023) FREQ:50HZ + PRESS:10BAR , FREQ:60HZ + PRESS:9.1BAR (23/06/2023 - ...)
	⚙ Substituted by: 1616 7382 91 - SERVICE AIR-END OIS I-01 (quantity: 1)			
1020		1	O-RING	(06/03/2023 - 22/06/2023) FREQ:50HZ + PRESS:10BAR , FREQ:60HZ + PRESS:9.1BAR (23/06/2023 - ...)
	📦 Service kits: 2901 5005 00 - MOTOR SHAFT SEAL KIT - GA 30			
1030	0337 0009 45	1	PARALLEL KEY	(06/03/2023 - 22/06/2023) FREQ:50HZ + PRESS:10BAR , FREQ:60HZ + PRESS:9.1BAR (23/06/2023 - ...)
1040	1622 3400 00	1	SPACER FOR GEAR ELEMENT	(06/03/2023 - 22/06/2023) FREQ:50HZ + PRESS:10BAR , FREQ:60HZ + PRESS:9.1BAR (23/06/2023 - ...)
1050	1622 3401 00	1	WASHER	(06/03/2023 - 22/06/2023) FREQ:50HZ + PRESS:10BAR , FREQ:60HZ + PRESS:9.1BAR (23/06/2023 - ...)
1060	0211 1368 00	1	CAP SCREW	(06/03/2023 - 22/06/2023) FREQ:50HZ + PRESS:10BAR , FREQ:60HZ + PRESS:9.1BAR (23/06/2023 - ...)
1070	1622 0007 00	1	CASING	(06/03/2023 - 22/06/2023) FREQ:50HZ + PRESS:10BAR , FREQ:60HZ + PRESS:9.1BAR (23/06/2023 - ...)
1080		1	SEAL RING	(06/03/2023 - 22/06/2023) FREQ:50HZ + PRESS:10BAR , FREQ:60HZ + PRESS:9.1BAR (23/06/2023 - ...)
	⚙ Substituted by: 1616 5742 80 - SEAL RING KIT (quantity: 1)			
	📦 Service kits: 2901 5005 00 - MOTOR SHAFT SEAL KIT - GA 30			
1090		1	BUSHING	(06/03/2023 - 22/06/2023) FREQ:50HZ + PRESS:10BAR , FREQ:60HZ + PRESS:9.1BAR (23/06/2023 - ...)
	📦 Service kits: 2901 5005 00 - MOTOR SHAFT SEAL KIT - GA 30			
1100	0337 0009 42	1	PARALLEL KEY	(06/03/2023 - 22/06/2023) FREQ:50HZ + PRESS:10BAR , FREQ:60HZ + PRESS:9.1BAR (23/06/2023 - ...)
1110	1622 0010 00	1	WASHER	(06/03/2023 - 22/06/2023) FREQ:50HZ + PRESS:10BAR , FREQ:60HZ + PRESS:9.1BAR (23/06/2023 - ...)
1120	0147 1478 03	1	SCREW	(06/03/2023 - 22/06/2023) FREQ:50HZ + PRESS:10BAR , FREQ:60HZ + PRESS:9.1BAR (23/06/2023 - ...)
1130	0101 1951 40	2	PARALLEL PIN	(06/03/2023 - 22/06/2023) FREQ:50HZ + PRESS:10BAR , FREQ:60HZ + PRESS:9.1BAR (23/06/2023 - ...)
1140	0147 1367 03	6	SCREW	(06/03/2023 - 22/06/2023) FREQ:50HZ + PRESS:10BAR , FREQ:60HZ + PRESS:9.1BAR (23/06/2023 - ...)
1150	0147 1365 03	2	SCREW	(06/03/2023 - 22/06/2023) FREQ:50HZ + PRESS:10BAR , FREQ:60HZ + PRESS:9.1BAR (23/06/2023 - ...)
1160	6210 0364 00	8	CONTACT WASHER	(06/03/2023 - 22/06/2023) FREQ:50HZ + PRESS:10BAR , FREQ:60HZ + PRESS:9.1BAR (23/06/2023 - ...)
	⚙ Substituted by: 0333 3100 07 - SC LOCK WASHER 10.2-22-2.7 FZB (quantity: 1)			
1170	0147 1475 03	4	HEXAGON BOLT	(06/03/2023 - 22/06/2023) FREQ:50HZ + PRESS:10BAR , FREQ:60HZ + PRESS:9.1BAR (23/06/2023 - ...)
1180	6210 0367 00	4	CONTACT WASHER	(06/03/2023 - 22/06/2023) FREQ:50HZ + PRESS:10BAR , FREQ:60HZ + PRESS:9.1BAR (23/06/2023 - ...)
	⚙ Substituted by: 0333 3100 10 - SC LOCK WASHER 16.4-32-4.1 FZB (quantity: 1)			
1190	0147 1365 03	2	SCREW	(06/03/2023 - 22/06/2023) FREQ:50HZ + PRESS:10BAR , FREQ:60HZ + PRESS:9.1BAR (23/06/2023 - ...)
1200	6210 0364 00	2	CONTACT WASHER	(06/03/2023 - 22/06/2023) FREQ:50HZ + PRESS:10BAR , FREQ:60HZ + PRESS:9.1BAR (23/06/2023 - ...)
	⚙ Substituted by: 0333 3100 07 - SC LOCK WASHER 10.2-22-2.7 FZB (quantity: 1)			
1210	1613 6752 31	2	ANTI-VIBRATION PAD	(06/03/2023 - 22/06/2023) FREQ:50HZ + PRESS:10BAR , FREQ:60HZ + PRESS:9.1BAR (23/06/2023 - ...)

Legend:

FREQ:50HZ - Frequency:50 Hz
 PRESS:10.8BAR - Working pressure:10.8 bar
 PRESS:13BAR - Working pressure:13 bar
 PRESS:8.5BAR - Working pressure:8.5 bar

FREQ:60HZ - Frequency:60 Hz
 PRESS:10BAR - Working pressure:10 bar
 PRESS:7.4BAR - Working pressure:7.4 bar
 PRESS:9.1BAR - Working pressure:9.1 bar

MODEL:GA30_17 - Model:GA 30
 PRESS:12.5BAR - Working pressure:12.5 bar
 PRESS:7.5BAR - Working pressure:7.5 bar

3.8 - Element GA 30

MODEL:GA30_17 + (FREQ:50HZ + (PRESS:10BAR , PRESS:13BAR , PRESS:7.5BAR , PRESS:8.5BAR) , FREQ:60HZ + (PRESS:10.8BAR , PRESS:12.5BAR , PRESS:7.4BAR , PRESS:9.1BAR))

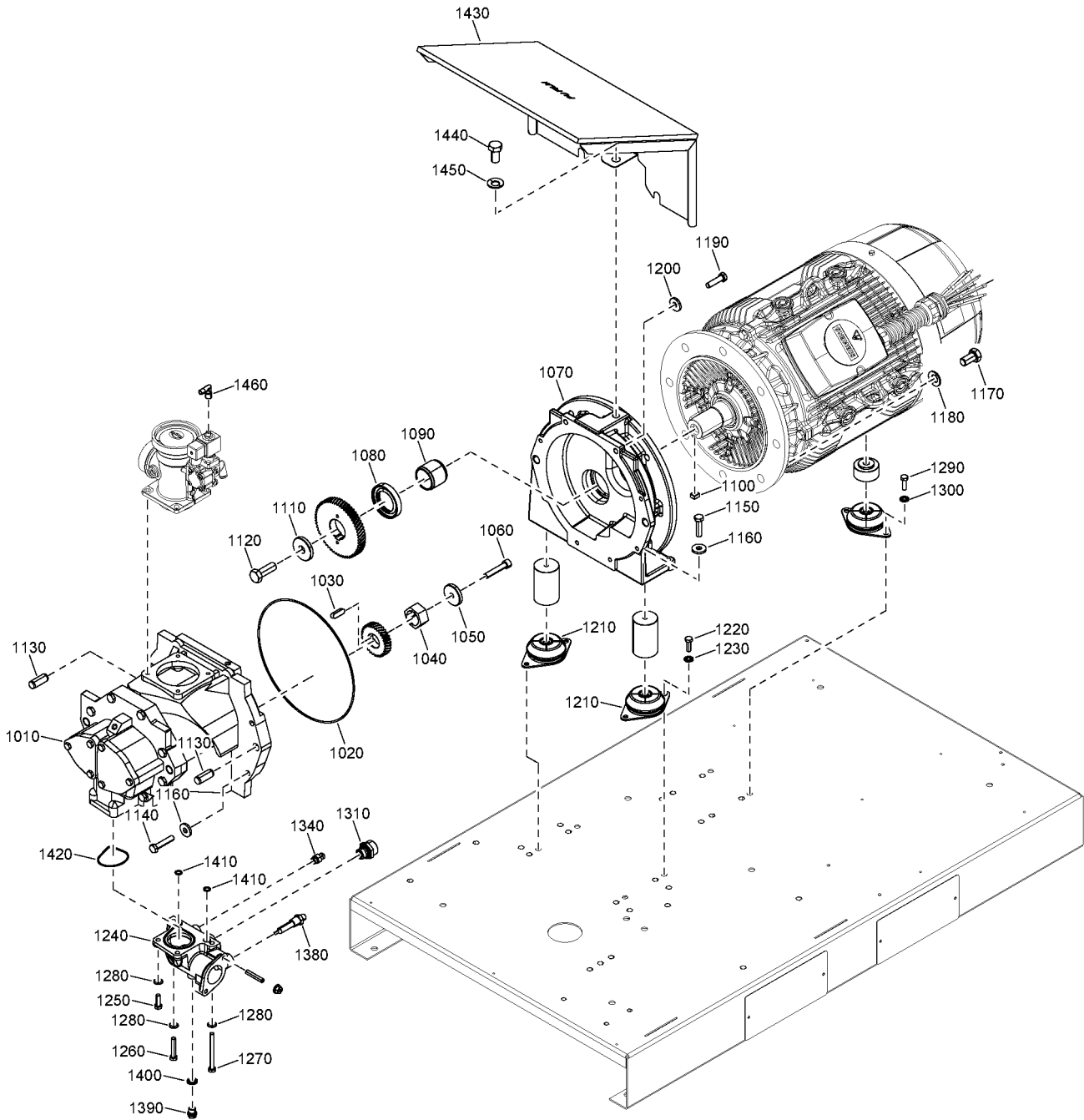

3.8 - Element GA 30

MODEL:GA30_17 + (FREQ:50HZ + (PRESS:10BAR , PRESS:13BAR , PRESS:7.5BAR , PRESS:8.5BAR) , FREQ:60HZ + (PRESS:10.8BAR , PRESS:12.5BAR , PRESS:7.4BAR , PRESS:9.1BAR))

Ref	Part Number	Qty	Name	Validity
1220	0147 1325 03	4	SCREW	(06/03/2023 - 22/06/2023) FREQ:50HZ + PRESS:10BAR , FREQ:60HZ + PRESS:9.1BAR (23/06/2023 - ...)
1230	2202 9045 01	4	CONTACT WASHER	(06/03/2023 - 22/06/2023) FREQ:50HZ + PRESS:10BAR , FREQ:60HZ + PRESS:9.1BAR (23/06/2023 - ...)
1240	1622 2727 10	1	HOUSING ELEMENT OUTLET	(06/03/2023 - 22/06/2023) FREQ:50HZ + PRESS:10BAR , FREQ:60HZ + PRESS:9.1BAR (23/06/2023 - ...)
1250	0147 1325 03	2	SCREW	(06/03/2023 - 22/06/2023) FREQ:50HZ + PRESS:10BAR , FREQ:60HZ + PRESS:9.1BAR (23/06/2023 - ...)
1260	0147 1329 03	1	HEXAGON BOLT	(06/03/2023 - 22/06/2023) FREQ:50HZ + PRESS:10BAR , FREQ:60HZ + PRESS:9.1BAR (23/06/2023 - ...)
1270	0147 1337 03	1	SCREW	(06/03/2023 - 22/06/2023) FREQ:50HZ + PRESS:10BAR , FREQ:60HZ + PRESS:9.1BAR (23/06/2023 - ...)
	↻ Substituted by:	0147 1962 01 - SCREW (quantity: 1)		
1280	2202 9045 01	4	CONTACT WASHER	(06/03/2023 - 22/06/2023) FREQ:50HZ + PRESS:10BAR , FREQ:60HZ + PRESS:9.1BAR (23/06/2023 - ...)
1290	0147 1325 03	2	SCREW	(06/03/2023 - 22/06/2023) FREQ:50HZ + PRESS:10BAR , FREQ:60HZ + PRESS:9.1BAR (23/06/2023 - ...)
1300	0301 2335 00	2	PLAIN WASHER	(06/03/2023 - 22/06/2023) FREQ:50HZ + PRESS:10BAR , FREQ:60HZ + PRESS:9.1BAR (23/06/2023 - ...)
1310	0580 0017 20	1	PIPE COUPLING	(06/03/2023 - 22/06/2023) FREQ:50HZ + PRESS:10BAR , FREQ:60HZ + PRESS:9.1BAR (23/06/2023 - ...)
1340	2204 1546 02	1	CHECK VALVE	(18/05/2023 - 22/06/2023) FREQ:50HZ + PRESS:10BAR , FREQ:60HZ + PRESS:9.1BAR (23/06/2023 - ...)
1380	1089 0637 38	1	TEMPERATURE SWITCH + SENSOR	(09/06/2023 - 22/06/2023) FREQ:50HZ + PRESS:10BAR , FREQ:60HZ + PRESS:9.1BAR (23/06/2023 - ...)
1390	0686 3716 01	1	PLUG	(06/03/2023 - 22/06/2023) FREQ:50HZ + PRESS:10BAR , FREQ:60HZ + PRESS:9.1BAR (23/06/2023 - ...)
1400	0661 1000 38	1	SEAL WASHER	(06/03/2023 - 22/06/2023) FREQ:50HZ + PRESS:10BAR , FREQ:60HZ + PRESS:9.1BAR (23/06/2023 - ...)
1410	0663 3116 00	2	O-RING	(06/03/2023 - 22/06/2023) FREQ:50HZ + PRESS:10BAR , FREQ:60HZ + PRESS:9.1BAR (23/06/2023 - ...)
1420	0663 2120 44	1	O-RING	(06/03/2023 - 22/06/2023) FREQ:50HZ + PRESS:10BAR , FREQ:60HZ + PRESS:9.1BAR (23/06/2023 - ...)
1430	2204 2619 00	1	BAFFLE	(06/03/2023 - 22/06/2023) FREQ:50HZ + PRESS:10BAR , FREQ:60HZ + PRESS:9.1BAR (23/06/2023 - ...)
1440	0147 1475 03	1	HEXAGON BOLT	(06/03/2023 - 22/06/2023) FREQ:50HZ + PRESS:10BAR , FREQ:60HZ + PRESS:9.1BAR (23/06/2023 - ...)
1450	6210 0367 00	1	CONTACT WASHER	(06/03/2023 - 22/06/2023) FREQ:50HZ + PRESS:10BAR , FREQ:60HZ + PRESS:9.1BAR (23/06/2023 - ...)
	↻ Substituted by:	0333 3100 10 - SC LOCK WASHER 16.4-32-4.1 FZB (quantity: 1)		
1460	1503 2565 01	1	ELBOW	(06/03/2023 - 22/06/2023) FREQ:50HZ + PRESS:10BAR , FREQ:60HZ + PRESS:9.1BAR (23/06/2023 - ...)

Legend:

FREQ:50HZ - Frequency:50 Hz
 PRESS:10.8BAR - Working pressure:10.8 bar
 PRESS:13BAR - Working pressure:13 bar
 PRESS:8.5BAR - Working pressure:8.5 bar

FREQ:60HZ - Frequency:60 Hz
 PRESS:10BAR - Working pressure:10 bar
 PRESS:7.4BAR - Working pressure:7.4 bar
 PRESS:9.1BAR - Working pressure:9.1 bar

MODEL:GA30_17 - Model:GA 30
 PRESS:12.5BAR - Working pressure:12.5 bar
 PRESS:7.5BAR - Working pressure:7.5 bar

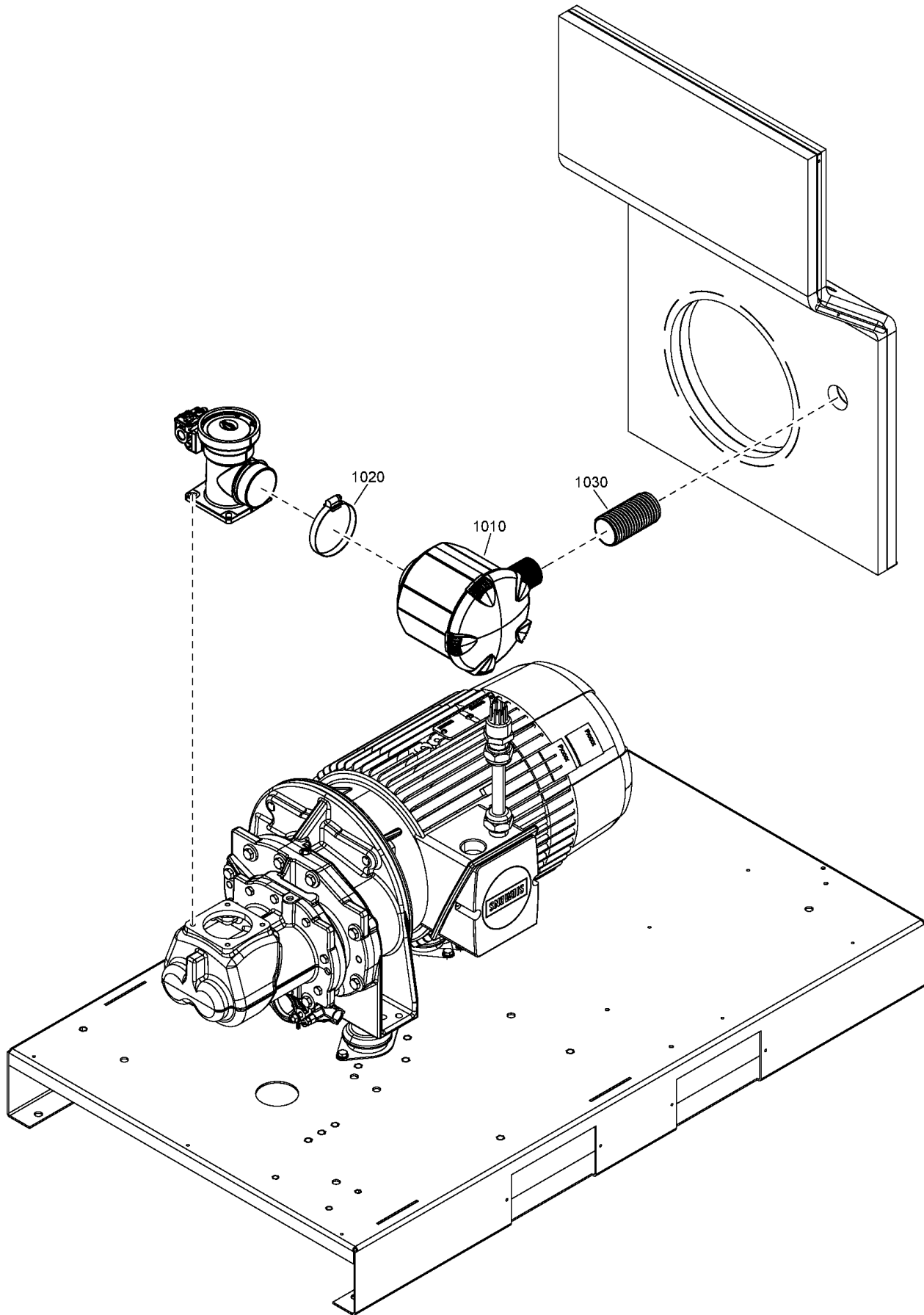

4.1 - Air inlet GA 15, GA 18, GA 22, GA 26

MODEL:GA15_17 , MODEL:GA18_17 , MODEL:GA22_17 , MODEL:GA26_17

Ref	Part Number	Qty	Name	Validity
1010	1613 8719 00	1	FILTER HOUSING	(28/07/2017 - ...)
	• 1613 8720 00	1	FILTER ELEMENT	
1020	0347 6100 16	1	HOSE CLAMP	(28/07/2017 - ...)
	↻ Substituted by:	0347 6116 00	HOSE CLIP 77-89 (quantity: 1)	
1030	2204 1230 00	1	AIR INLET HOSE	(28/07/2017 - 24/01/2023)
1030	2204 1230 00	1	AIR INLET HOSE	(25/01/2023 - ...)

Legend:

MODEL:GA15_17 - Model:GA 15
MODEL:GA26_17 - Model:GA 26

MODEL:GA18_17 - Model:GA 18

MODEL:GA22_17 - Model:GA 22

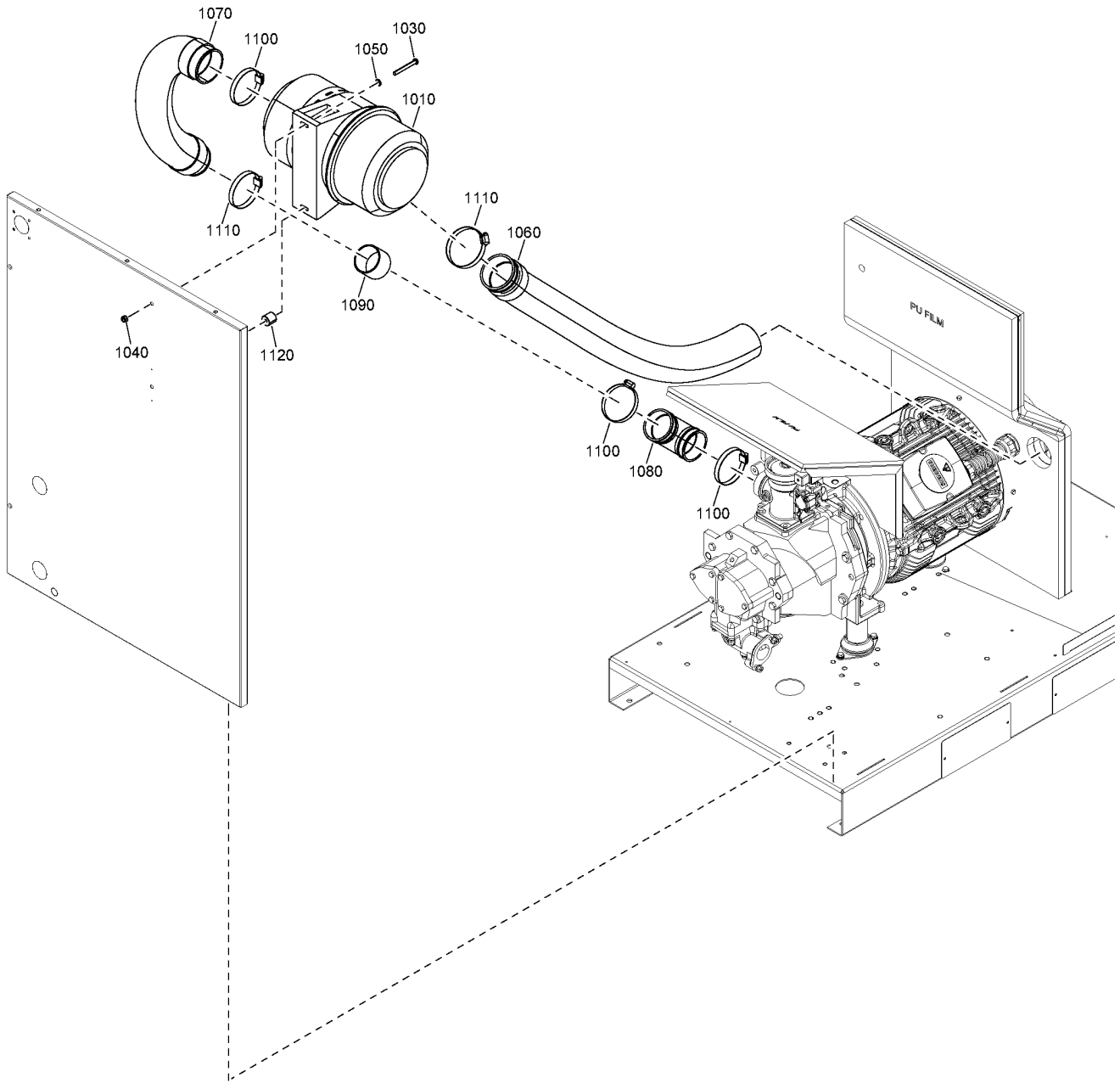

4.2 - Air inlet GA 30

MODEL:GA30_17

Ref	Part Number	Qty	Name	Validity
1010	1613 7398 80	1	AIR FILTER ASSEMBLY	(06/03/2023 - ...)
	• 1613 7407 00	1	AIR FILTER ELEMENT	
	↳ Substituted by:	2903 7407 00 - (=1613 7407 00) AIR FILTER EL. (quantity: 1)		
1030	0215 0010 34	2	SCREW	(09/06/2023 - ...)
1040	0291 1110 00	2	LOCK NUT	(06/03/2023 - ...)
1050	0301 2335 00	2	PLAIN WASHER	(06/03/2023 - ...)
1060	2204 1188 00	1	HOSE INLET	(06/03/2023 - ...)
1070	2204 1180 00	1	HOSE	(06/03/2023 - ...)
1080	1622 4741 00	1	ELBOW AIR INLET	(06/03/2023 - ...)
1090	1622 4780 00	1	TUBE	(06/03/2023 - ...)
1100	0347 6100 16	3	HOSE CLAMP	(06/03/2023 - ...)
	↳ Substituted by:	0347 6116 00 - HOSE CLIP 77-89 (quantity: 1)		
1110	0347 6131 00	2	HOSE CLAMP	(06/03/2023 - ...)
1120	2203 0210 04	2	SPACER	(09/06/2023 - ...)

Legend:

MODEL:GA30_17 - Model:GA 30

4.3 - Unloader assembly

MODEL:GA30_17 + (FREQ:50HZ + ((MAPPR:CE , MAPPR:UKCA) + (MOVOL:400V , IDRY:Y + MOVOL:400VN) , MAPPR:CE + MOVOL:230V , MOVOL:400V + (MAPPR:AS1210 , MAPPR:CEAD2000)) , FREQ:60HZ + (MAPPR:ASME + (MOVOL:230_460_V , MOVOL:230V , MOVOL:380V , MOVOL:460V) , MAPPR:CRNASME + (MOVOL:575V , IDRY:N + MOVOL:230_460_V)))

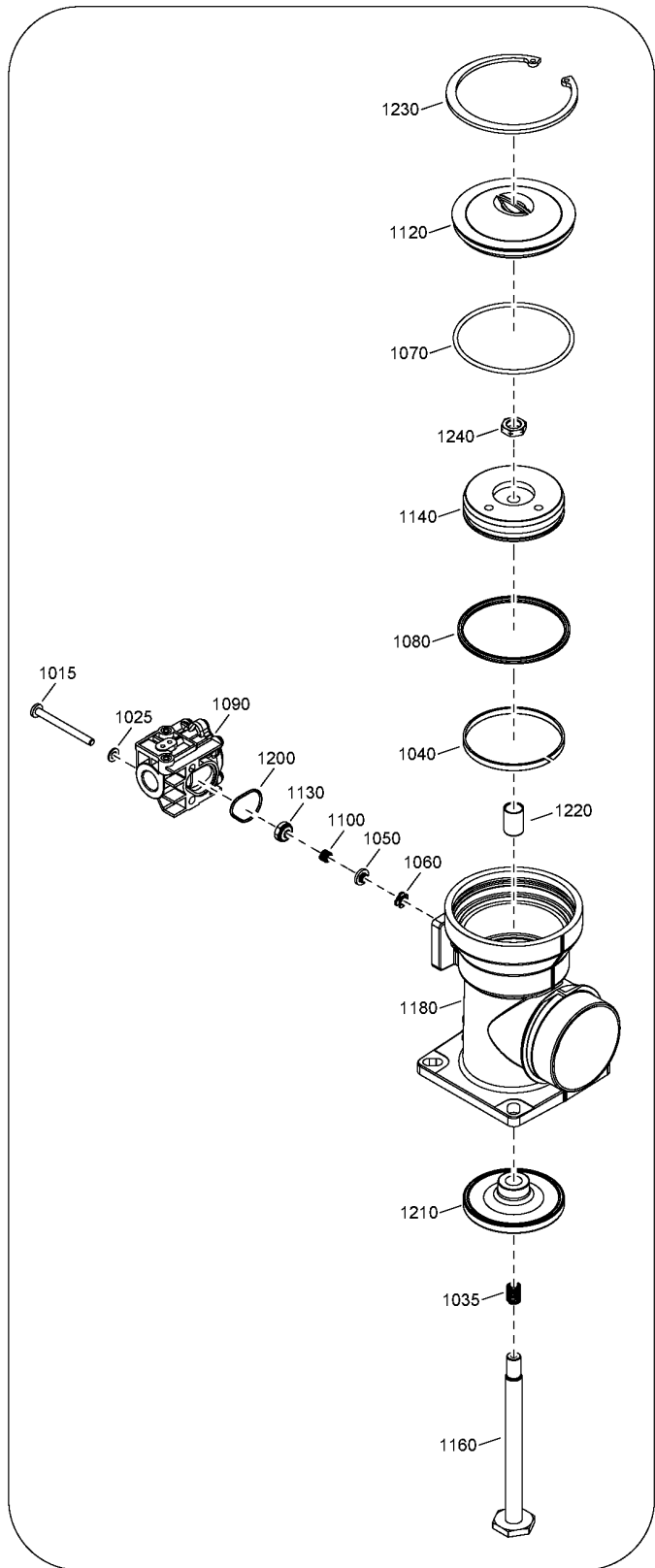
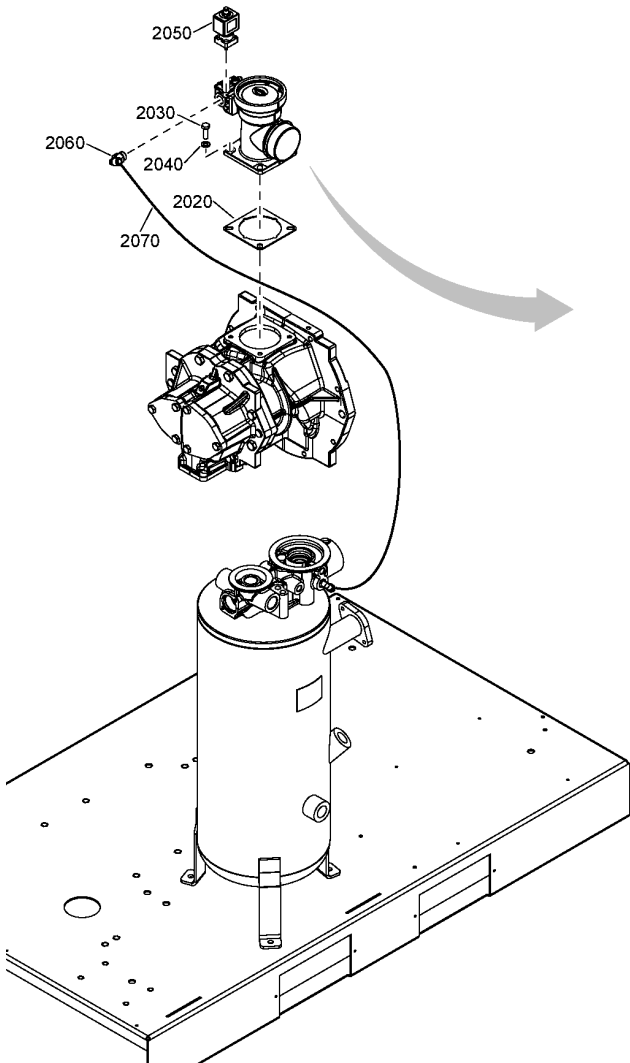

4.3 - Unloader assembly

MODEL:GA30_17 + (FREQ:50HZ + ((MAPPR:CE , MAPPR:UKCA) + (MOVOL:400V , IDRY:Y + MOVOL:400VN) , MAPPR:CE + MOVOL:230V , MOVOL:400V + (MAPPR:AS1210 , MAPPR:CEAD2000)) , FREQ:60HZ + (MAPPR:ASME + (MOVOL:230_460_V , MOVOL:230V , MOVOL:380V , MOVOL:460V) , MAPPR:CRNASME + (MOVOL:575V , IDRY:N + MOVOL:230_460_V)))

Ref	Part Number	Qty	Name	Validity
	2204 1328 80	1	UNLOADER VALVE	(28/07/2017 - ...)
1015	•	2	SCREW	
	📦 Service kits:	2901 3581 00	UNLOADER SERVICE KIT	
1025	•	2	WASHER	
	📦 Service kits:	2901 3581 00	UNLOADER SERVICE KIT	
1035	•	1	SPRING	
	📦 Service kits:	2901 3581 00	UNLOADER SERVICE KIT	
1040	•	1	GUIDANCE TAPE	
	📦 Service kits:	2901 3581 00	UNLOADER SERVICE KIT	
1050	•	1	SPRING GUIDE	
	📦 Service kits:	2901 3581 00	UNLOADER SERVICE KIT	
1060	•	1	SEAL	
	📦 Service kits:	2901 3581 00	UNLOADER SERVICE KIT	
1070	•	1	O-RING	
	📦 Service kits:	2901 3581 00	UNLOADER SERVICE KIT	
1080	•	1	QUAD-RING	
	📦 Service kits:	2901 3581 00	UNLOADER SERVICE KIT	
1090	• 1622 3694 80	1	ASSEMBLY	
	🔄 Substituted by:	1623 1810 80	VALVE ASSEMBLY (quantity: 1)	
1100	•	1	SPRING	
	📦 Service kits:	2901 3581 00	UNLOADER SERVICE KIT	
1120	• 1622 3491 00	1	COVER	
1130	•	1	SEAT	
	📦 Service kits:	2901 3581 00	UNLOADER SERVICE KIT	
1140	• 1622 1789 00	1	PISTON	
1160	• 1622 1773 31	1	ROD PISTON	
1180	• 1622 3490 00	1	HOUSING VALVE	
	🔄 Substituted by:	1622 3490 80	VALVE REGUL. C77/80 VCU (quantity: 1)	
1200	•	1	O-RING	
	📦 Service kits:	2901 3581 00	UNLOADER SERVICE KIT	
1210	•	1	VALVE	
	📦 Service kits:	2901 3581 00	UNLOADER SERVICE KIT	
1220	•	1	BUSHING	
	📦 Service kits:	2901 3581 00	UNLOADER SERVICE KIT	
1230	• 0335 2164 00	1	CIRCLIP	
1240	• 0261 1099 40	1	NUT	
2020		1	GASKET	(28/07/2017 - ...)
	📦 Service kits:	2901 3581 00	UNLOADER SERVICE KIT	
2030	0147 1325 03	4	SCREW	(28/07/2017 - ...)
2040	2202 9045 01	4	CONTACT WASHER	(28/07/2017 - ...)
2050	2202 7298 01	1	SOLENOID VALVE	(28/07/2017 - ...)
2060	0583 8120 65	1	COUPLING	(28/07/2017 - ...)
2070	0070 6002 09	1	TUBE	(28/07/2017 - ...)

Legend:

FREQ:50HZ - Frequency:50 Hz

IDRY:Y - Integrated dryer:Yes

MAPPR:CE - Pressure Vessel Approval:CE

MAPPR:UKCA - Pressure Vessel Approval:UKCA

MOVOL:230V - Supply voltage:230 V

MOVOL:400VN - Supply voltage:400 V+N

FREQ:60HZ - Frequency:60 Hz

MAPPR:AS1210 - Pressure Vessel Approval:AS1210

MAPPR:CEAD2000 - Pressure Vessel Approval:CE (based on AD2000)

MODEL:GA30_17 - Model:GA 30

MOVOL:380V - Supply voltage:380 V

MOVOL:460V - Supply voltage:460 V

IDRY:N - Integrated dryer:No

MAPPR:ASME - Pressure Vessel Approval:ASME (U Stamp)

MAPPR:CRNASME - Pressure Vessel Approval:CRN (based on ASME)

MOVOL:230_460_V - Supply voltage:230-460 V

MOVOL:400V - Supply voltage:400 V

MOVOL:575V - Supply voltage:575 V





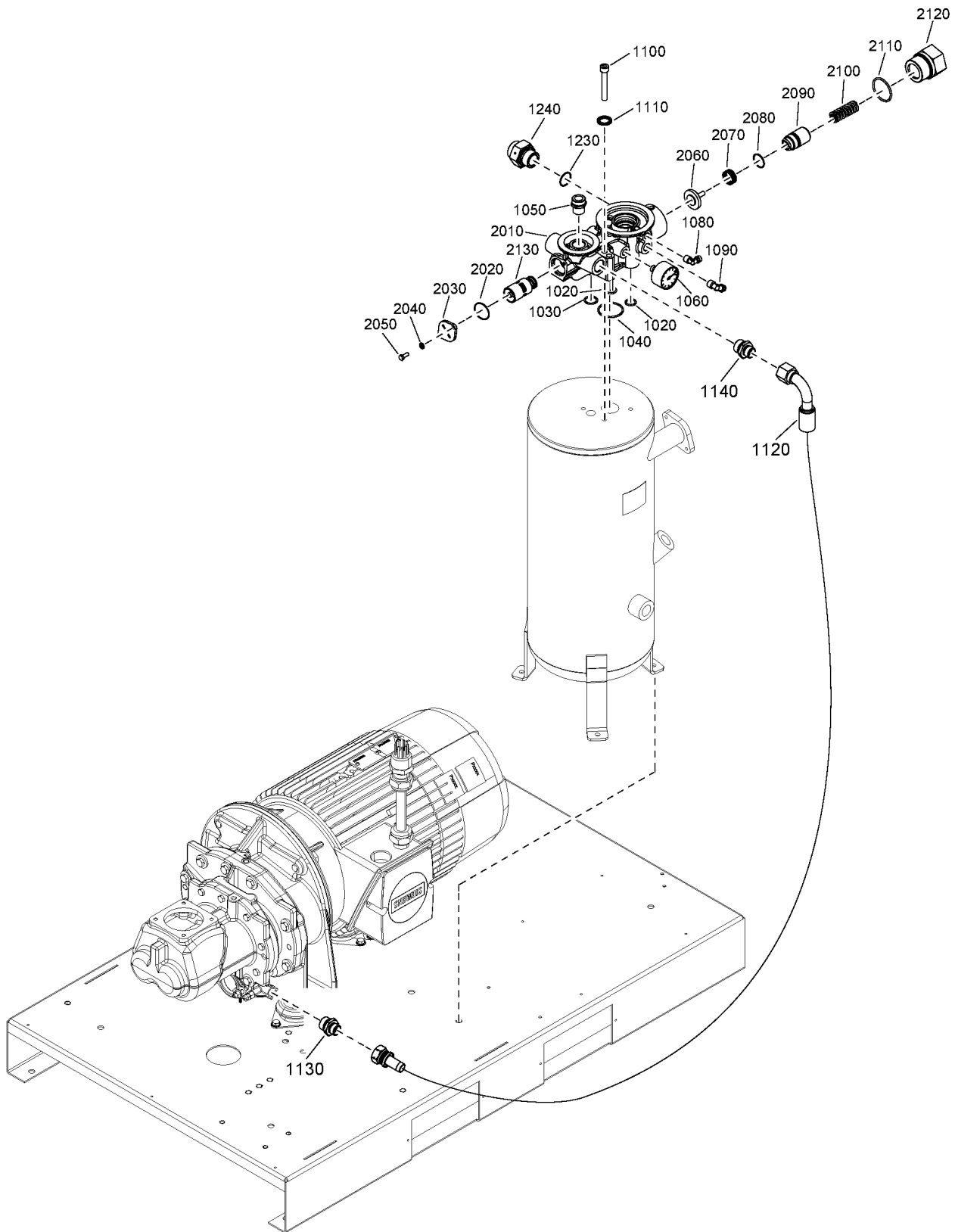







4.4 - Thermostat and valves GA 15, GA 18, GA 22

MODEL:GA15_17, MODEL:GA18_17, MODEL:GA22_17



4.4 - Thermostat and valves GA 15, GA 18, GA 22

MODEL:GA15_17 , MODEL:GA18_17 , MODEL:GA22_17

Ref	Part Number	Qty	Name	Validity
1020		2	O-RING	(28/07/2017 - ...)
	 Service kits:	2901 3532 00	- SEAL KIT INSTRUMENT BLOCK	
1030		1	O-RING	(28/07/2017 - ...)
	 Service kits:	2901 3532 00	- SEAL KIT INSTRUMENT BLOCK	
1040		1	O-RING	(28/07/2017 - ...)
	 Service kits:	2901 3532 00	- SEAL KIT INSTRUMENT BLOCK	
1050	1625 4260 00	1	NIPPLE	(28/07/2017 - ...)
1060	2200 6001 03	1	PRESSURE GAUGE	(28/07/2017 - 17/11/2020)
1060	0872 1001 21	1	PRESSURE GAUGE	(18/11/2020 - ...)
1080	9740 2004 32	1	ELBOW COUPLING	(28/07/2017 - ...)
1090	2202 7639 01	1	COUPLING	(28/07/2017 - ...)
1100	0211 1371 03	4	SCREW	(28/07/2017 - ...)
1110	0333 3100 31	2	LOCK WASHER	(28/07/2017 - ...)
1120	2202 9325 01	1	HOSE	(28/07/2017 - ...)
1130	0580 0015 40	1	HEXAGON NIPPLE	(28/07/2017 - ...)
1140	0580 0015 41	1	HEXAGON NIPPLE	(28/07/2017 - ...)
1230	0661 1000 44	1	SEAL WASHER	(10/01/2018 - ...)
1240	2204 2119 00	1	COUPLING STRAIGHT	(10/01/2018 - ...)
2010	1625 4735 00	1	INSTRUMENT BLOCK	(28/07/2017 - 08/04/2019)
	 Substituted by:	1625 4735 01	- INSTRUMENT BLOCK-MACHINED (quantity: 1)	
2010	1625 4735 01	1	INSTRUMENT BLOCK	(09/04/2019 - ...)
2020		1	O-RING	(28/07/2017 - 08/04/2019)
	 Service kits:	2901 3531 00	- THERMOSTATIC VALVE & MINIMUM PRESSURE VALVE KIT - 8000H	
		2901 3532 00	- SEAL KIT INSTRUMENT BLOCK	
2020		1	O-RING	(09/04/2019 - ...)
	 Service kits:	2901 3531 00	- THERMOSTATIC VALVE & MINIMUM PRESSURE VALVE KIT - 8000H	
2030	1614 6118 00	1	COVER THERMOSTATIC VALVE	(28/07/2017 - ...)
2040	0301 2321 00	2	PLAIN WASHER	(28/07/2017 - ...)
2050	0147 1246 03	2	SCREW	(28/07/2017 - ...)
2060		1	ASSEMBLY VALVE	(28/07/2017 - ...)
	 Service kits:	2901 3531 00	- THERMOSTATIC VALVE & MINIMUM PRESSURE VALVE KIT - 8000H	
2070		1	SPRING COMPRESSION	(28/07/2017 - ...)
	 Service kits:	2901 3531 00	- THERMOSTATIC VALVE & MINIMUM PRESSURE VALVE KIT - 8000H	
2080		1	O-RING	(28/07/2017 - ...)
	 Service kits:	2901 3531 00	- THERMOSTATIC VALVE & MINIMUM PRESSURE VALVE KIT - 8000H	
2090		1	PISTON	(28/07/2017 - ...)
	 Service kits:	2901 3531 00	- THERMOSTATIC VALVE & MINIMUM PRESSURE VALVE KIT - 8000H	
2100		1	SPRING COMPRESSION	(28/07/2017 - ...)
	 Service kits:	2901 3531 00	- THERMOSTATIC VALVE & MINIMUM PRESSURE VALVE KIT - 8000H	
2110		1	O-RING	(28/07/2017 - ...)
	 Service kits:	2901 3531 00	- THERMOSTATIC VALVE & MINIMUM PRESSURE VALVE KIT - 8000H	
		2901 3532 00	- SEAL KIT INSTRUMENT BLOCK	
2120	1622 6576 01	1	MINIMUM PRESSURE VALVE HOUSING	(28/07/2017 - ...)
2130		1	THERMOSTATIC VALVE 60 °C	(28/07/2017 - ...)
	 Service kits:	2901 3531 00	- THERMOSTATIC VALVE & MINIMUM PRESSURE VALVE KIT - 8000H	

Legend:

MODEL:GA15_17 - Model:GA 15





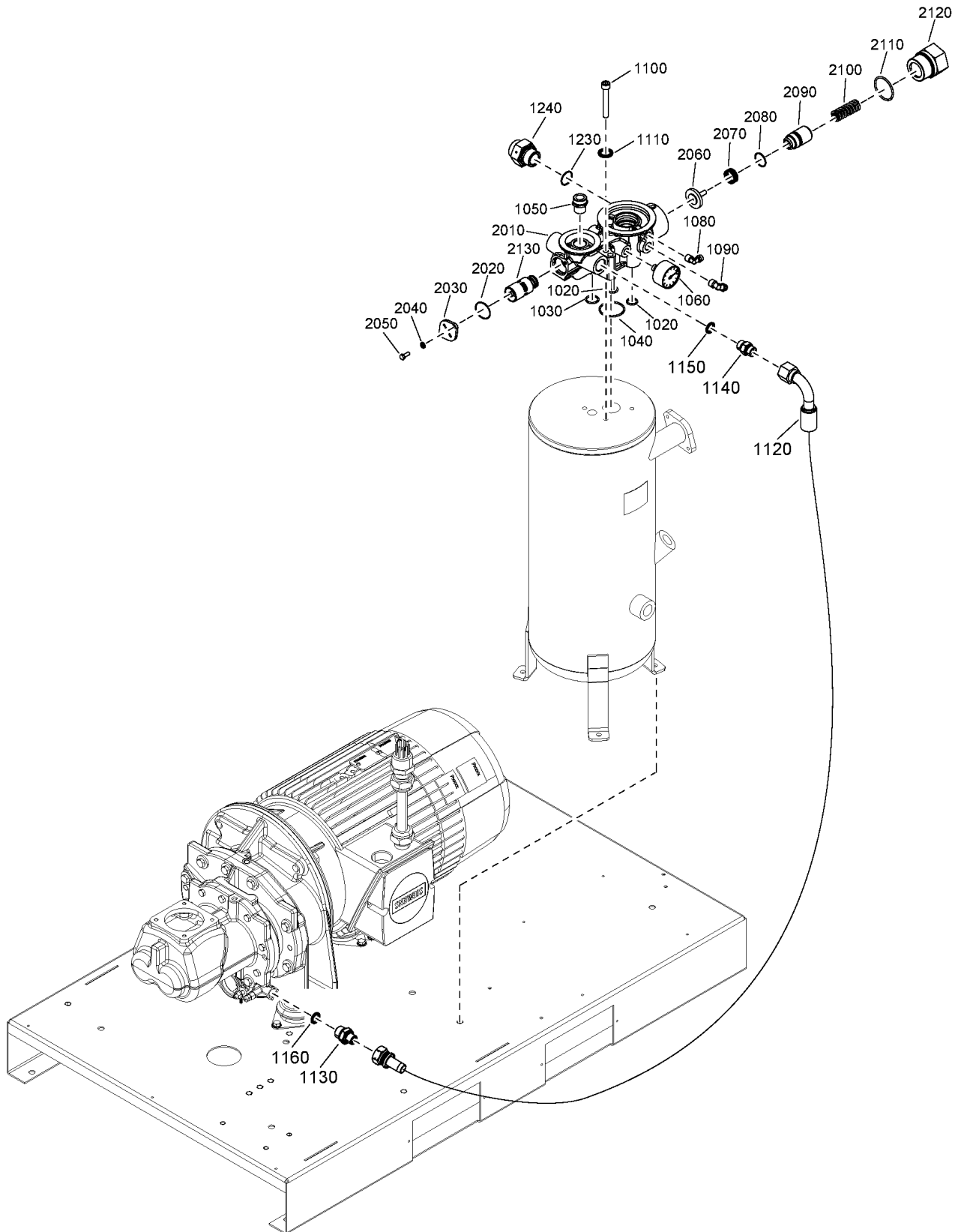









MODEL:GA18_17 - Model:GA 18

MODEL:GA22_17 - Model:GA 22



4.5 - Thermostat and valves GA 26

MODEL:GA26_17

Ref	Part Number	Qty	Name	Validity
1020		2	O-RING	(28/07/2017 - ...)
	 Service kits:	2901 3532 00 - SEAL KIT INSTRUMENT BLOCK		
1030		1	O-RING	(28/07/2017 - ...)
	 Service kits:	2901 3532 00 - SEAL KIT INSTRUMENT BLOCK		
1040		1	O-RING	(28/07/2017 - ...)
	 Service kits:	2901 3532 00 - SEAL KIT INSTRUMENT BLOCK		
1050	1625 4260 00	1	NIPPLE	(28/07/2017 - ...)
1060	2200 6001 03	1	PRESSURE GAUGE	(28/07/2017 - 17/11/2020)
1060	0872 1001 21	1	PRESSURE GAUGE	(18/11/2020 - ...)
1080	9740 2004 32	1	ELBOW COUPLING	(28/07/2017 - ...)
1090	2202 7639 01	1	COUPLING	(28/07/2017 - ...)
1100	0211 1371 03	4	SCREW	(28/07/2017 - ...)
1110	0333 3100 31	2	LOCK WASHER	(28/07/2017 - ...)
1120	2202 8681 09	1	HOSE	(28/07/2017 - ...)
1130	0603 5522 03	1	NIPPLE	(28/07/2017 - ...)
1140	0603 4243 02	1	NIPPLE	(28/07/2017 - ...)
1150	0661 1000 39	1	SEAL WASHER	(28/07/2017 - ...)
1160		1	SEAL WASHER	(28/07/2017 - ...)
	 Service kits:	2901 3532 00 - SEAL KIT INSTRUMENT BLOCK		
1230	0661 1000 44	1	SEAL WASHER	(10/01/2018 - ...)
1240	2204 2119 00	1	COUPLING STRAIGHT	(10/01/2018 - ...)
2010	1625 4735 00	1	INSTRUMENT BLOCK	(28/07/2017 - 08/04/2019)
	 Substituted by:	1625 4735 01 - INSTRUMENT BLOCK-MACHINED (quantity: 1)		
2010	1625 4735 01	1	INSTRUMENT BLOCK	(09/04/2019 - ...)
2020		1	O-RING	(28/07/2017 - 08/04/2019)
	 Service kits:	2901 3531 00 - THERMOSTATIC VALVE & MINIMUM PRESSURE VALVE KIT - 8000H 2901 3532 00 - SEAL KIT INSTRUMENT BLOCK		
2020		1	O-RING	(09/04/2019 - ...)
	 Service kits:	2901 3531 00 - THERMOSTATIC VALVE & MINIMUM PRESSURE VALVE KIT - 8000H		
2030	1614 6118 00	1	COVER THERMOSTATIC VALVE	(28/07/2017 - ...)
2040	0301 2321 00	2	PLAIN WASHER	(28/07/2017 - ...)
2050	0147 1246 03	2	SCREW	(28/07/2017 - ...)
2060		1	ASSEMBLY VALVE	(28/07/2017 - ...)
	 Service kits:	2901 3531 00 - THERMOSTATIC VALVE & MINIMUM PRESSURE VALVE KIT - 8000H		
2070		1	SPRING COMPRESSION	(28/07/2017 - ...)
	 Service kits:	2901 3531 00 - THERMOSTATIC VALVE & MINIMUM PRESSURE VALVE KIT - 8000H		
2080		1	O-RING	(28/07/2017 - ...)
	 Service kits:	2901 3531 00 - THERMOSTATIC VALVE & MINIMUM PRESSURE VALVE KIT - 8000H		
2090		1	PISTON	(28/07/2017 - ...)
	 Service kits:	2901 3531 00 - THERMOSTATIC VALVE & MINIMUM PRESSURE VALVE KIT - 8000H		
2100		1	SPRING COMPRESSION	(28/07/2017 - ...)
	 Service kits:	2901 3531 00 - THERMOSTATIC VALVE & MINIMUM PRESSURE VALVE KIT - 8000H		
2110		1	O-RING	(28/07/2017 - ...)
	 Service kits:	2901 3531 00 - THERMOSTATIC VALVE & MINIMUM PRESSURE VALVE KIT - 8000H 2901 3532 00 - SEAL KIT INSTRUMENT BLOCK		
2120	1622 6576 01	1	MINIMUM PRESSURE VALVE HOUSING	(28/07/2017 - ...)
2130		1	THERMOSTATIC VALVE 60 °C	(28/07/2017 - ...)
	 Service kits:	2901 3531 00 - THERMOSTATIC VALVE & MINIMUM PRESSURE VALVE KIT - 8000H		





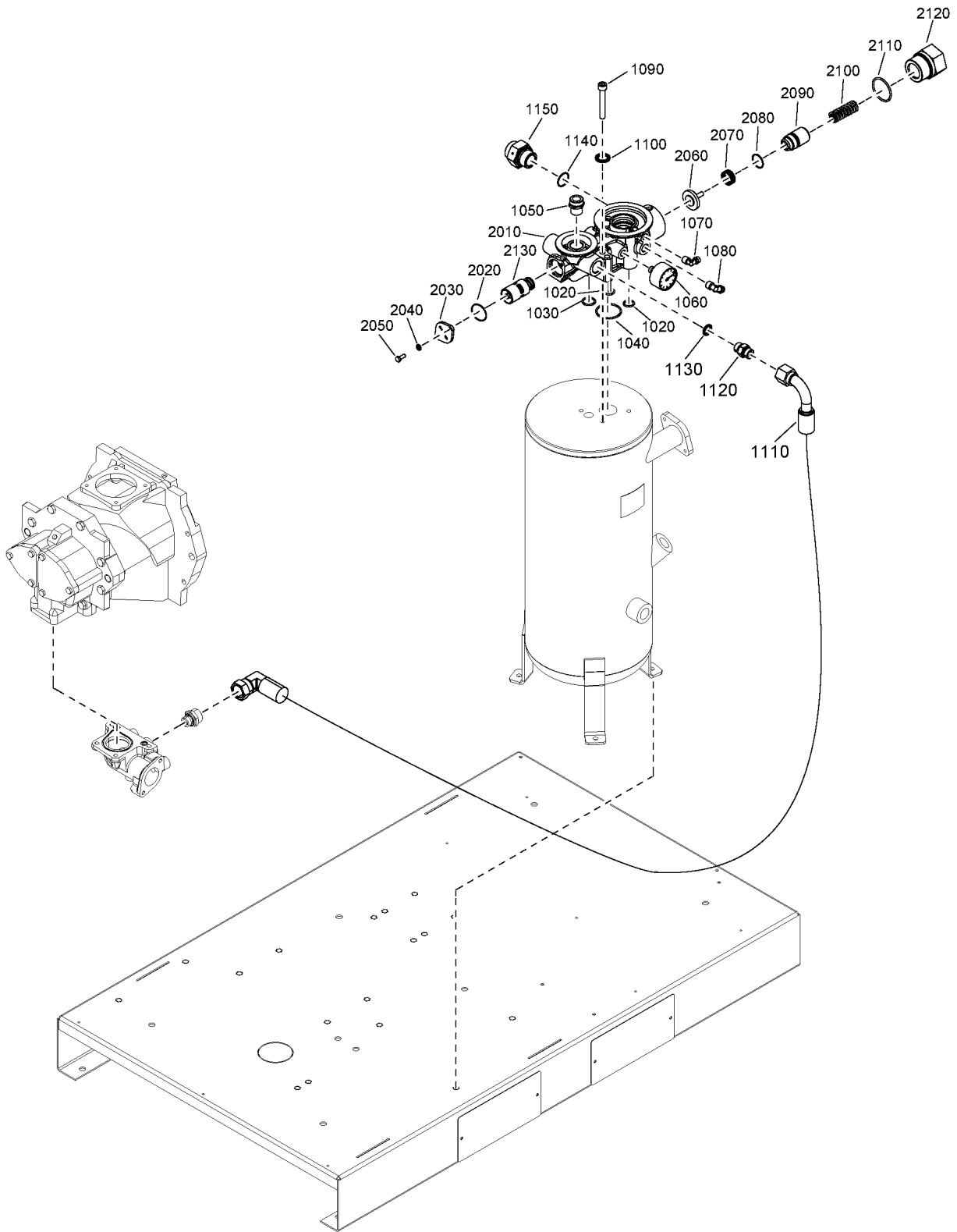







Legend:

MODEL:GA26_17 - Model:GA 26



4.6 - Thermostat and valves GA 30

MODEL:GA30_17

Ref	Part Number	Qty	Name	Validity
1020		2	O-RING	(06/03/2023 - ...)
	 Service kits:	2901 3532 00 - SEAL KIT INSTRUMENT BLOCK		
1030		1	O-RING	(06/03/2023 - ...)
	 Service kits:	2901 3532 00 - SEAL KIT INSTRUMENT BLOCK		
1040		1	O-RING	(06/03/2023 - ...)
	 Service kits:	2901 3532 00 - SEAL KIT INSTRUMENT BLOCK		
1050	1625 4260 00	1	NIPPLE	(06/03/2023 - ...)
1060	0872 1001 21	1	PRESSURE GAUGE	(06/03/2023 - ...)
1070	9740 2004 32	1	ELBOW COUPLING	(06/03/2023 - ...)
1080	2202 7639 01	1	COUPLING	(06/03/2023 - ...)
1090	0211 1371 03	4	SCREW	(06/03/2023 - ...)
1100	0333 3100 31	2	LOCK WASHER	(06/03/2023 - ...)
1110	2204 1184 17	1	HOSE	(06/03/2023 - ...)
1120	0603 4243 02	1	NIPPLE	(06/03/2023 - ...)
1130		1	SEAL WASHER	(06/03/2023 - ...)
	 Service kits:	2901 3532 00 - SEAL KIT INSTRUMENT BLOCK		
1140	0661 1000 44	1	SEAL WASHER	(06/03/2023 - ...)
1150	2204 2119 00	1	COUPLING STRAIGHT	(06/03/2023 - ...)
2010	1625 4735 01	1	INSTRUMENT BLOCK	(06/03/2023 - ...)
2020		1	O-RING	(06/03/2023 - ...)
	 Service kits:	2901 3531 00 - THERMOSTATIC VALVE & MINIMUM PRESSURE VALVE KIT - 8000H		
2030	1614 6118 00	1	COVER THERMOSTATIC VALVE	(06/03/2023 - ...)
2040	0301 2321 00	2	PLAIN WASHER	(06/03/2023 - ...)
2050	0147 1246 03	2	SCREW	(06/03/2023 - ...)
2060		1	ASSEMBLY VALVE	(06/03/2023 - ...)
	 Service kits:	2901 3531 00 - THERMOSTATIC VALVE & MINIMUM PRESSURE VALVE KIT - 8000H		
2070		1	SPRING COMPRESSION	(06/03/2023 - ...)
	 Service kits:	2901 3531 00 - THERMOSTATIC VALVE & MINIMUM PRESSURE VALVE KIT - 8000H		
2080		1	O-RING	(06/03/2023 - ...)
	 Service kits:	2901 3531 00 - THERMOSTATIC VALVE & MINIMUM PRESSURE VALVE KIT - 8000H		
2090		1	PISTON	(06/03/2023 - ...)
	 Service kits:	2901 3531 00 - THERMOSTATIC VALVE & MINIMUM PRESSURE VALVE KIT - 8000H		
2100		1	SPRING COMPRESSION	(06/03/2023 - ...)
	 Service kits:	2901 3531 00 - THERMOSTATIC VALVE & MINIMUM PRESSURE VALVE KIT - 8000H		
2110		1	O-RING	(06/03/2023 - ...)
	 Service kits:	2901 3531 00 - THERMOSTATIC VALVE & MINIMUM PRESSURE VALVE KIT - 8000H 2901 3532 00 - SEAL KIT INSTRUMENT BLOCK		
2120	1622 6576 01	1	MINIMUM PRESSURE VALVE HOUSING	(06/03/2023 - ...)
2130		1	THERMOSTATIC VALVE 60 °C	(06/03/2023 - ...)
	 Service kits:	2901 3531 00 - THERMOSTATIC VALVE & MINIMUM PRESSURE VALVE KIT - 8000H		

Legend:

MODEL:GA30_17 - Model:GA 30

4.7 - Separation GA 15, GA 18, GA 22, GA 26 - AD2000, AS1210, CE, MOM

(MAPPR:AD2000 , MAPPR:AS1210 , MAPPR:CE , MAPPR:MOM) + (MODEL:GA15_17 , MODEL:GA18_17 , MODEL:GA22_17 , MODEL:GA26_17)

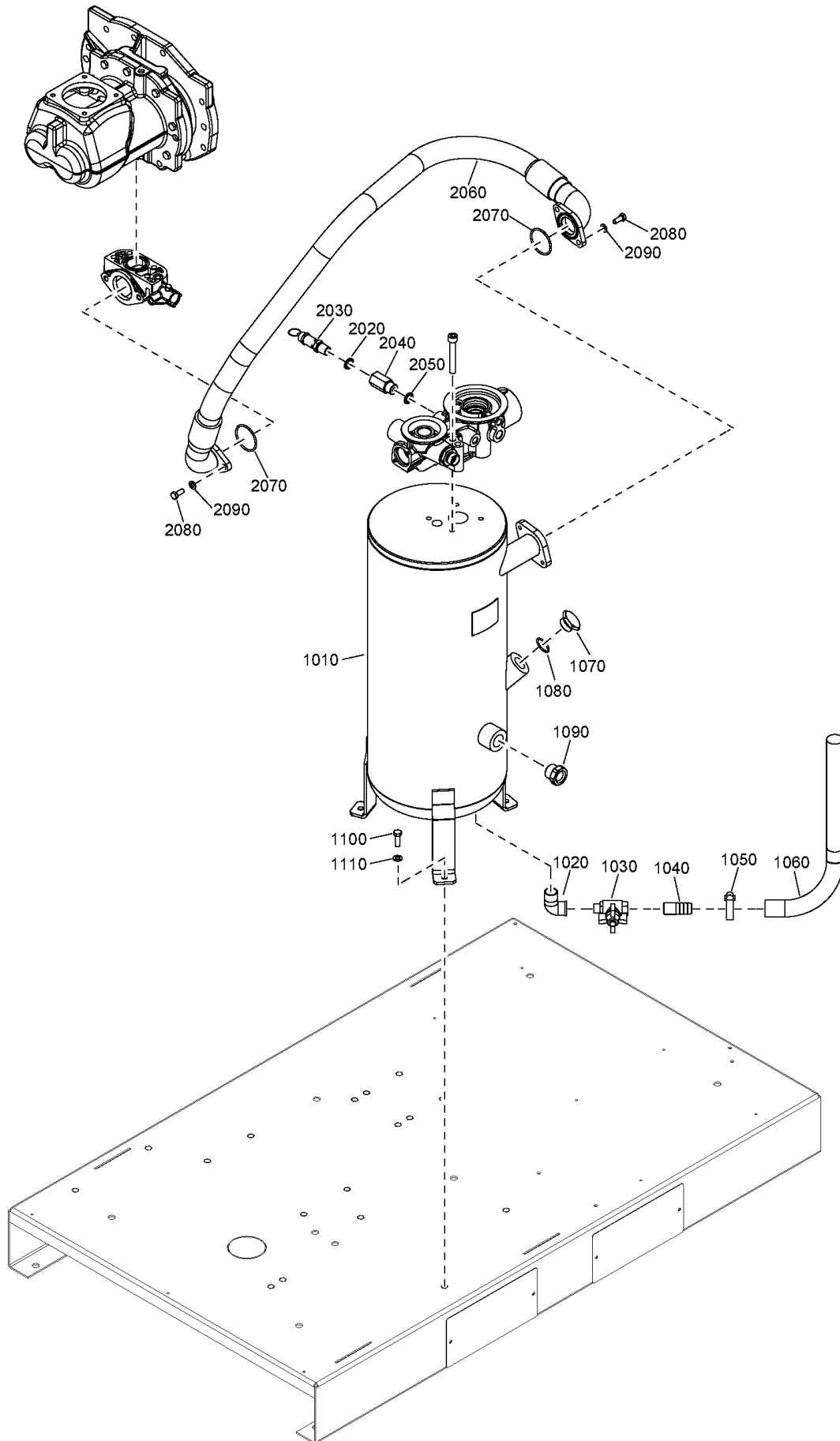

4.7 - Separation GA 15, GA 18, GA 22, GA 26 - AD2000, AS1210, CE, MOM
(MAPPR:AD2000 , MAPPR:AS1210 , MAPPR:CE , MAPPR:MOM) + (MODEL:GA15_17 , MODEL:GA18_17 , MODEL:GA22_17 , MODEL:GA26_17)

Ref	Part Number	Qty	Name	Validity
	2202 0202 83	1	OIL SEPARATOR ASSEMBLY	(28/07/2017 - ...) MAPPR:CE
	2202 0204 81			(28/07/2017 - ...) MAPPR:AD2000
	2202 0202 98			(28/07/2017 - ...) MAPPR:MOM
	2202 0202 85			(28/07/2017 - ...) MAPPR:AS1210
1010	• 1625 4815 01	1	OIL SEPARATOR	(28/07/2017 - ...) MAPPR:CE
1010	• 2204 1070 08	1	OIL SEPARATOR	(28/07/2017 - ...) MAPPR:AD2000
	↳ Substituted by:	1625 4216 87	- VESSEL OIL ASSY CE(AD2000) (quantity: 1)	
1010	• 1625 4815 05	1	OIL SEPARATOR	(28/07/2017 - ...) MAPPR:MOM
1010	• 1625 4815 03	1	OIL SEPARATOR	(28/07/2017 - ...) MAPPR:AS1210
1020	• 0560 1305 03	1	ELBOW	(28/07/2017 - ...)
1030	• 2200 7601 07	1	BALL VALVE	(28/07/2017 - ...)
1040	• 2200 7513 22	1	DRAIN PIPE COUPLING	(28/07/2017 - ...)
1050	• 0347 6109 00	1	CABLE TIE	(28/07/2017 - ...)
1060	• 2200 6503 40	AR	DISCHARGE HOSE	(28/07/2017 - ...)
1070	• 2202 2124 21	1	PLUG	(28/07/2017 - ...)
1080	• 0663 2105 90	1	O-RING	(28/07/2017 - ...)
1090	• 2200 7599 10	1	PLUG	(28/07/2017 - ...)
1100	• 0147 1325 03	3	SCREW	(28/07/2017 - ...)
1110	• 2202 9045 01	3	CONTACT WASHER	(28/07/2017 - ...)
2020	0661 1000 40	1	SEAL WASHER	(28/07/2017 - ...)
2030	6211 1115 69	1	SAFETY VALVE	(28/07/2017 - 02/05/2018)
2030	2202 8891 07	1	SAFETY VALVE	(03/05/2018 - ...)
2040	2203 0351 00	1	REDUCTION	(28/07/2017 - ...)
2050	0661 1000 39	1	SEAL WASHER	(28/07/2017 - ...)
2060	2204 1542 00	1	HOSE	(28/07/2017 - ...)
2070	0663 7134 00	2	O-RING	(28/07/2017 - ...)
2080	0147 1325 03	4	SCREW	(28/07/2017 - ...) MAPPR:AD2000 , MAPPR:CE
2080	0147 1323 03	4	SCREW	(28/07/2017 - ...) MAPPR:AS1210 , MAPPR:MOM
2090	2202 9045 01	4	CONTACT WASHER	(28/07/2017 - ...) MAPPR:AD2000 , MAPPR:CE
2090	0301 2335 00	4	PLAIN WASHER	(28/07/2017 - ...) MAPPR:AS1210 , MAPPR:MOM

Legend:

MAPPR:AD2000 - Pressure Vessel Approval:AD2000
MAPPR:MOM - Pressure Vessel Approval:MOM
MODEL:GA22_17 - Model:GA 22

MAPPR:AS1210 - Pressure Vessel Approval:AS1210
MODEL:GA15_17 - Model:GA 15
MODEL:GA26_17 - Model:GA 26

MAPPR:CE - Pressure Vessel Approval:CE
MODEL:GA18_17 - Model:GA 18

4.8 - Separation (GA 15, GA 18, GA 22, GA 26 - ASME (U Stamp), ASME CRN, MHLW, ML), (GA 30 - ASME (U Stamp), ASME CRN)

(MAPPR:ASME , MAPPR:ASMECRN , MAPPR:MHLW , MAPPR:ML) + (MODEL:GA15_17 , MODEL:GA18_17 , MODEL:GA22_17 , MODEL:GA26_17)

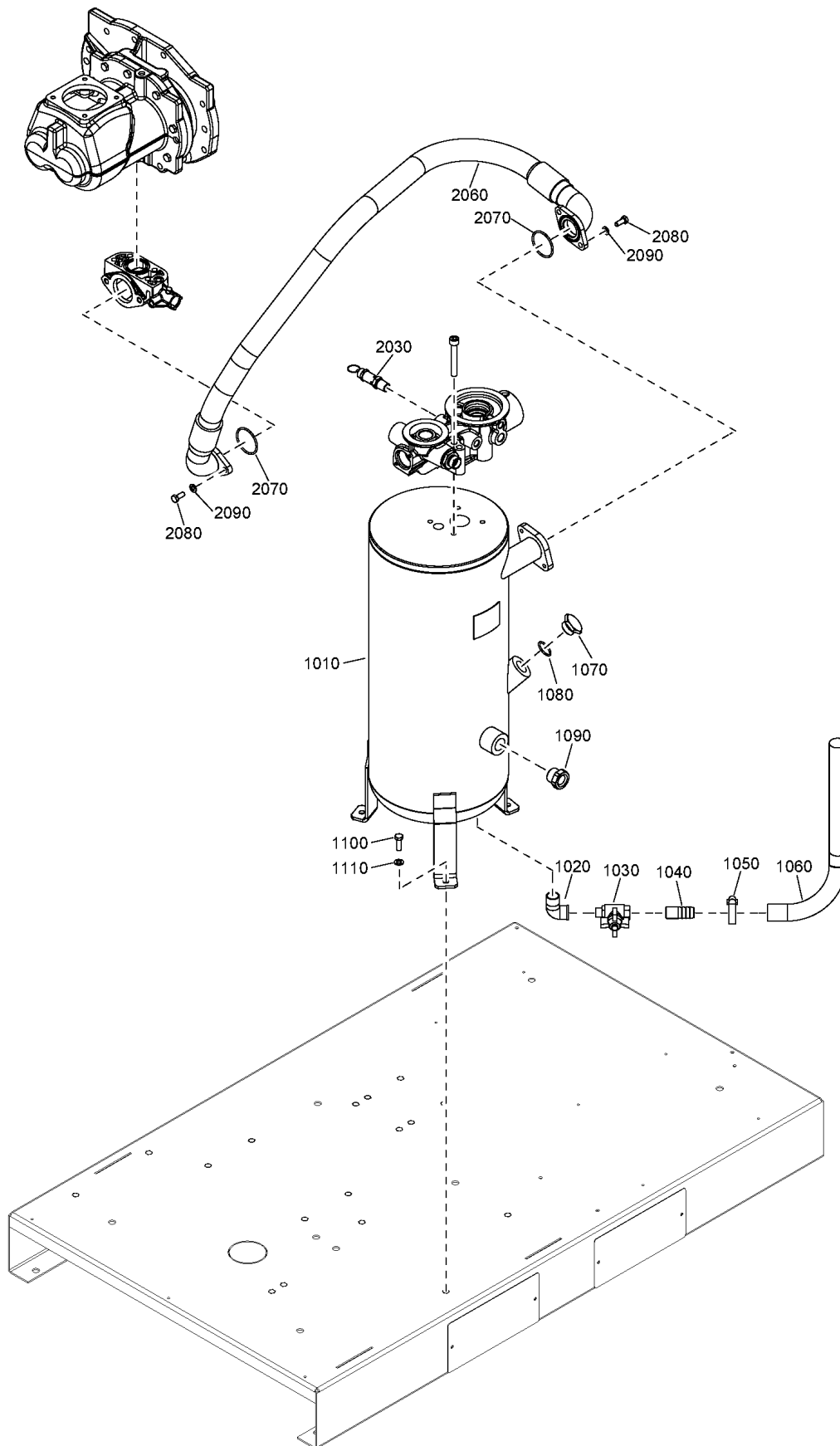

4.8 - Separation (GA 15, GA 18, GA 22, GA 26 - ASME (U Stamp), ASME CRN, MHLW, ML), (GA 30 - ASME (U Stamp), ASME CRN)

(MAPPR:ASME , MAPPR:ASMECRN , MAPPR:MHLW , MAPPR:ML) + (MODEL:GA15_17 , MODEL:GA18_17 , MODEL:GA22_17 , MODEL:GA26_17)

Ref	Part Number	Qty	Name	Validity
	2202 0204 06	1	OIL SEPARATOR ASSEMBLY	(28/07/2017 - ...) MAPPR:MHLW
	2202 0204 07			(28/07/2017 - ...) MAPPR:ML
	2202 0202 86			(28/07/2017 - ...) MAPPR:ASME , MAPPR:ASMECRN
1010	• 1625 4815 06	1	OIL SEPARATOR	(28/07/2017 - ...) MAPPR:MHLW
1010	• 1625 4815 07	1	OIL SEPARATOR	(28/07/2017 - ...) MAPPR:ML
1010	• 1625 4815 04	1	OIL SEPARATOR	(28/07/2017 - ...) MAPPR:ASME , MAPPR:ASMECRN
1020	• 0560 1305 03	1	ELBOW	(28/07/2017 - ...)
1030	• 2200 7601 07	1	BALL VALVE	(28/07/2017 - ...)
1040	• 2200 7513 22	1	DRAIN PIPE COUPLING	(28/07/2017 - ...)
1050	• 0347 6109 00	1	CABLE TIE	(28/07/2017 - ...)
1060	• 2200 6503 40	AR	DISCHARGE HOSE	(28/07/2017 - ...)
1070	• 2202 2124 21	1	PLUG	(28/07/2017 - ...)
1080	• 0663 2105 90	1	O-RING	(28/07/2017 - ...)
1090	• 2200 7599 10	1	PLUG	(28/07/2017 - ...)
1100	• 0147 1325 03	3	SCREW	(28/07/2017 - ...)
1110	• 2202 9045 01	3	CONTACT WASHER	(28/07/2017 - ...)
2030	0830 1010 20	1	SAFETY VALVE	(28/07/2017 - ...)
2060	2204 1542 00	1	HOSE	(28/07/2017 - ...)
2070	0663 7134 00	2	O-RING	(28/07/2017 - ...)
2080	0147 1323 03	4	SCREW	(28/07/2017 - ...)
2090	0301 2335 00	4	PLAIN WASHER	(28/07/2017 - ...)

Legend:

MAPPR:ASME - Pressure Vessel Approval:ASME (U Stamp)
 MAPPR:ML - Pressure Vessel Approval:ML
 MODEL:GA22_17 - Model:GA 22

MAPPR:ASMECRN - Pressure Vessel Approval:ASME CRN
 MODEL:GA15_17 - Model:GA 15
 MODEL:GA26_17 - Model:GA 26

MAPPR:MHLW - Pressure Vessel Approval:MHLW
 MODEL:GA18_17 - Model:GA 18

4.9 - Separation GA 30 - AS1210, CE, CE (based on AD2000), UKCA

MODEL:GA30_17 + (MAPPR:AS1210 , MAPPR:CE , MAPPR:CEAD2000 , MAPPR:UKCA)

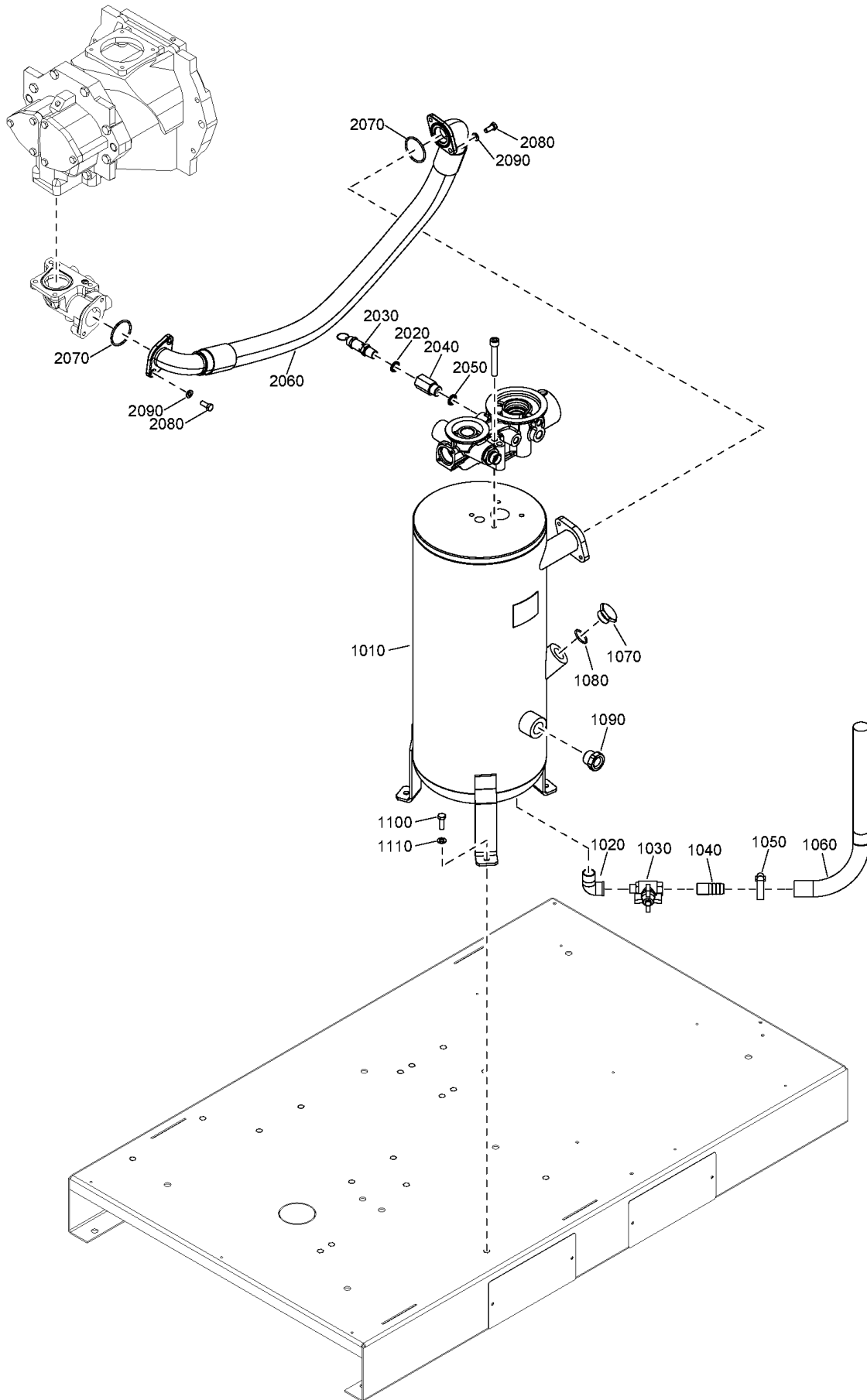

4.9 - Separation GA 30 - AS1210, CE, CE (based on AD2000), UKCA

MODEL:GA30_17 + (MAPPR:AS1210 , MAPPR:CE , MAPPR:CEAD2000 , MAPPR:UKCA)

Ref	Part Number	Qty	Name	Validity
	2202 0202 83	1	OIL SEPARATOR ASSEMBLY	(06/03/2023 - 22/06/2023) MAPPR:CE (23/06/2023 - ...) MAPPR:CE , MAPPR:UKCA
	2202 0204 81			(23/06/2023 - ...) MAPPR:CEAD2000
	2202 0202 85			(23/06/2023 - ...) MAPPR:AS1210
1010	• 1625 4815 01	1	OIL SEPARATOR	(06/03/2023 - 22/06/2023) MAPPR:CE (23/06/2023 - ...) MAPPR:CE , MAPPR:UKCA
1010	• 2204 1070 08	1	OIL SEPARATOR	(23/06/2023 - ...) MAPPR:CEAD2000
	↳ Substituted by:	1625 4216 87	- VESSEL OIL ASSY CE(AD2000) (quantity: 1)	
1010	• 1625 4815 03	1	OIL SEPARATOR	(23/06/2023 - ...) MAPPR:AS1210
1020	• 0560 1305 03	1	ELBOW	(06/03/2023 - 22/06/2023) MAPPR:CE (23/06/2023 - ...)
1030	• 2200 7601 07	1	BALL VALVE	(06/03/2023 - 22/06/2023) MAPPR:CE (23/06/2023 - ...)
1040	• 2200 7513 22	1	DRAIN PIPE COUPLING	(06/03/2023 - 22/06/2023) MAPPR:CE (23/06/2023 - ...)
1050	• 0347 6109 00	1	CABLE TIE	(06/03/2023 - 22/06/2023) MAPPR:CE (23/06/2023 - ...)
1060	• 2200 6503 40	AR	DISCHARGE HOSE	(06/03/2023 - 22/06/2023) MAPPR:CE (23/06/2023 - ...)
1070	• 2202 2124 21	1	PLUG	(06/03/2023 - 22/06/2023) MAPPR:CE (23/06/2023 - ...)
1080	• 0663 2105 90	1	O-RING	(06/03/2023 - 22/06/2023) MAPPR:CE (23/06/2023 - ...)
1090	• 2200 7599 10	1	PLUG	(06/03/2023 - 22/06/2023) MAPPR:CE (23/06/2023 - ...)
1100	• 0147 1325 03	3	SCREW	(06/03/2023 - 22/06/2023) MAPPR:CE (23/06/2023 - ...)
1110	• 2202 9045 01	3	CONTACT WASHER	(06/03/2023 - 22/06/2023) MAPPR:CE (23/06/2023 - ...)
2020	0661 1000 40	1	SEAL WASHER	(06/03/2023 - 22/06/2023) MAPPR:CE (23/06/2023 - ...)
2030	2202 8891 07	1	SAFETY VALVE	(06/03/2023 - 22/06/2023) MAPPR:CE (23/06/2023 - ...)
2040	2203 0351 00	1	REDUCTION	(06/03/2023 - 22/06/2023) MAPPR:CE (23/06/2023 - ...)
2050	0661 1000 39	1	SEAL WASHER	(06/03/2023 - 22/06/2023) MAPPR:CE (23/06/2023 - ...)
2060	2204 1542 10	1	HOSE	(06/03/2023 - 22/06/2023) MAPPR:CE (23/06/2023 - ...)
2070	0663 7134 00	2	O-RING	(06/03/2023 - 22/06/2023) MAPPR:CE (23/06/2023 - ...)
2080	0147 1325 03	4	SCREW	(06/03/2023 - 22/06/2023) MAPPR:CE (23/06/2023 - ...)
2090	2202 9045 01	4	CONTACT WASHER	(06/03/2023 - 22/06/2023) MAPPR:CE (23/06/2023 - ...)

Legend:

MAPPR:AS1210 - Pressure Vessel Approval:AS1210
MAPPR:UKCA - Pressure Vessel Approval:UKCA

MAPPR:CE - Pressure Vessel Approval:CE
MODEL:GA30_17 - Model:GA 30

MAPPR:CEAD2000 - Pressure Vessel Approval:CE (based on AD2000)

4.10 - Separation GA 30 - ASME (U Stamp), CRN (based on ASME)

MODEL:GA30_17 + (MAPPR:ASME , MAPPR:ASMECRN)

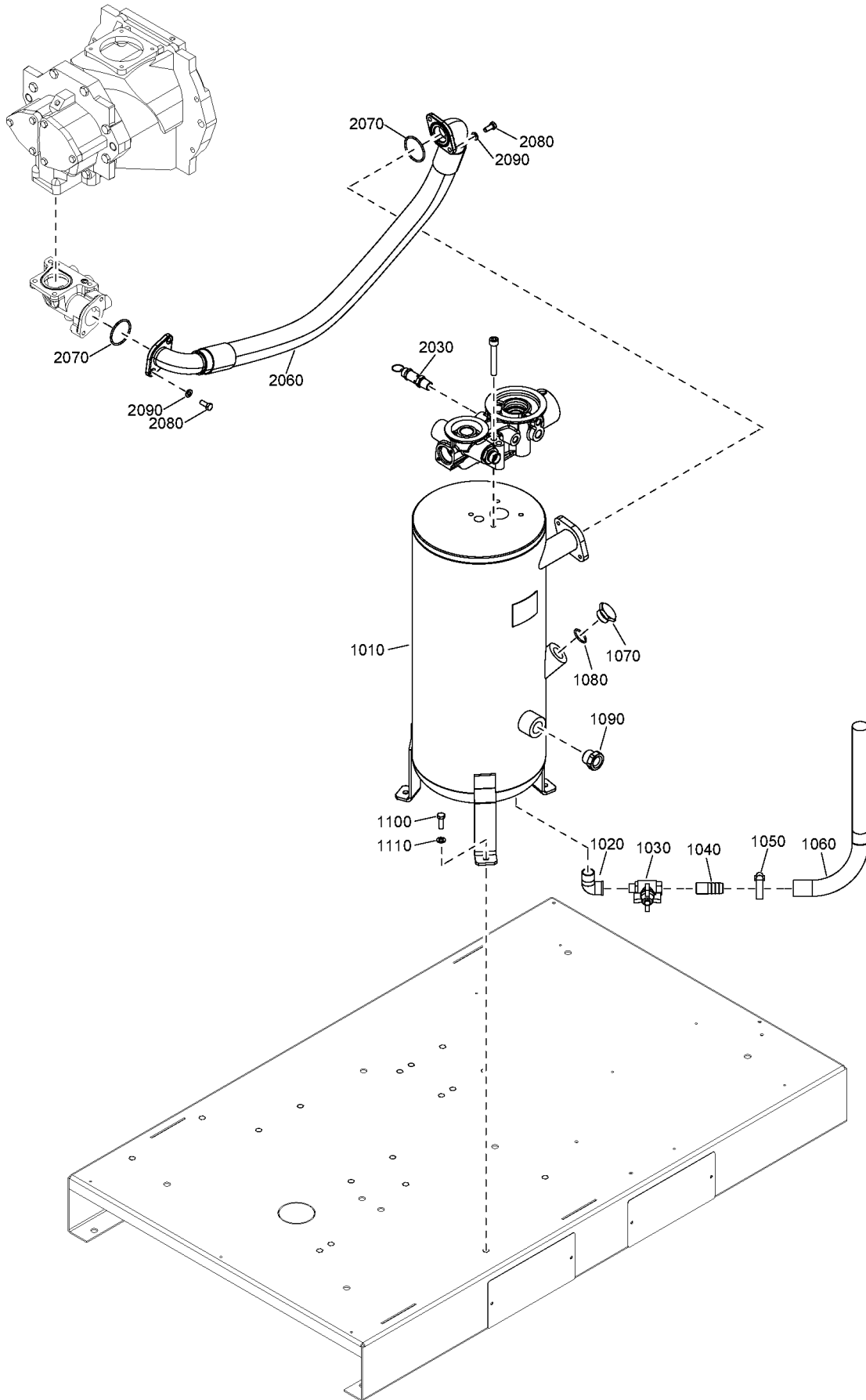

4.10 - Separation GA 30 - ASME (U Stamp), CRN (based on ASME)

MODEL:GA30_17+ (MAPPR:ASME , MAPPR:ASMECRN)

Ref	Part Number	Qty	Name	Validity
	2202 0202 86	1	OIL SEPARATOR ASSEMBLY	(06/03/2023 - ...)
1010	• 1625 4815 04	1	OIL SEPARATOR	
1020	• 0560 1305 03	1	ELBOW	
1030	• 2200 7601 07	1	BALL VALVE	
1040	• 2200 7513 22	1	DRAIN PIPE COUPLING	
1050	• 0347 6109 00	1	CABLE TIE	
1060	• 2200 6503 40	AR	DISCHARGE HOSE	
1070	• 2202 2124 21	1	PLUG	
1080	• 0663 2105 90	1	O-RING	
1090	• 2200 7599 10	1	PLUG	
1100	• 0147 1325 03	3	SCREW	
1110	• 2202 9045 01	3	CONTACT WASHER	
2030	0830 1010 20	1	SAFETY VALVE	(06/03/2023 - ...)
2060	2204 1542 10	1	HOSE	(06/03/2023 - ...)
2070	0663 7134 00	2	O-RING	(06/03/2023 - ...)
2080	0147 1325 03	4	SCREW	(06/03/2023 - ...)
2090	2202 9045 01	4	CONTACT WASHER	(06/03/2023 - ...)

Legend:

MAPPR:ASME - Pressure Vessel Approval:ASME (U Stamp)

MAPPR:ASMECRN - Pressure Vessel Approval:ASME CRN

MODEL:GA30_17 - Model:GA 30

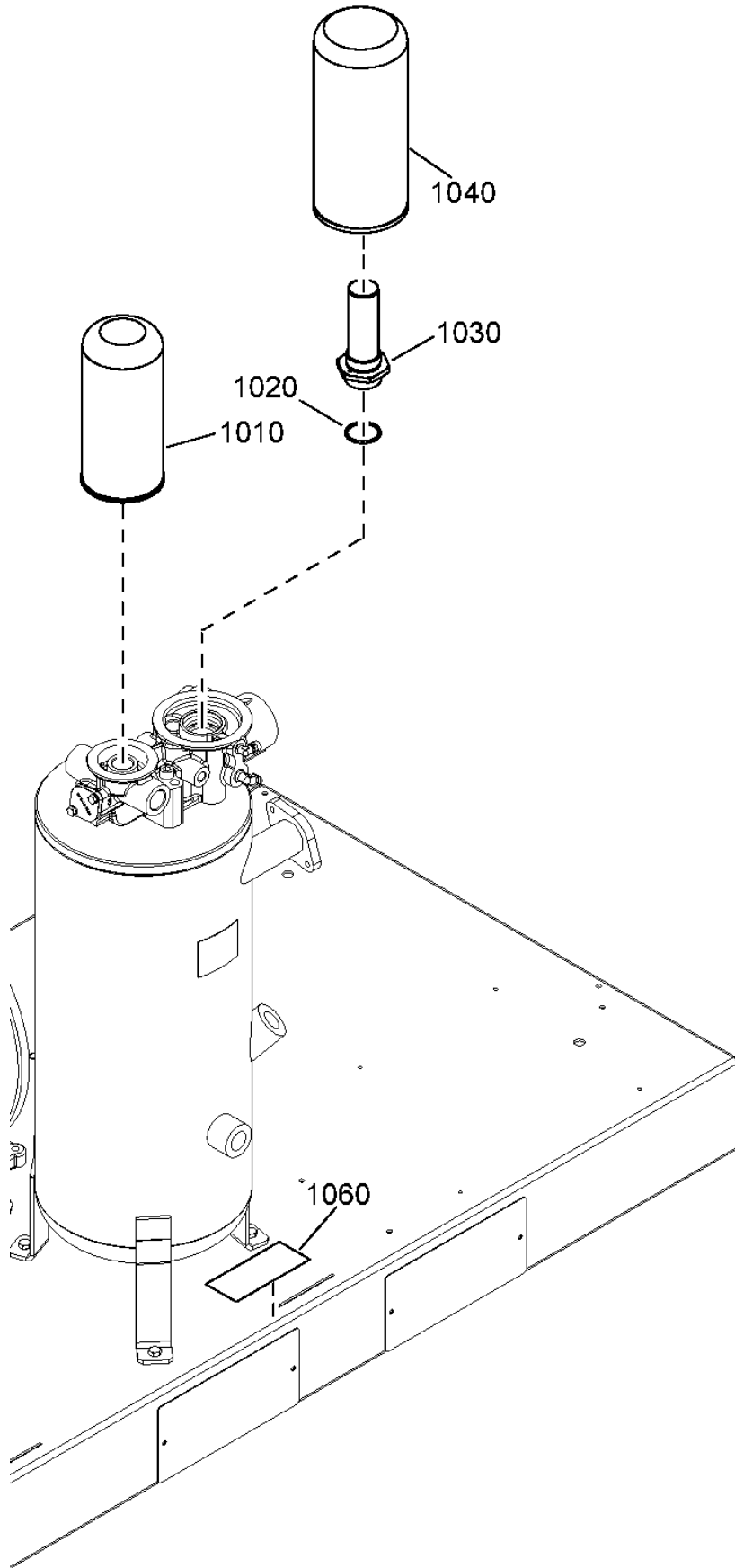

Ref	Part Number	Qty	Name	Validity
1010	1625 4800 00	1	OIL FILTER 4000H	(28/07/2017 - 05/03/2023) OILTYP:RIFN + (MODEL:GA15_17 , MODEL:GA18_17 , MODEL:GA22_17 , MODEL:GA26_17) (06/03/2023 - ...) OILTYP:RIFN
	Substituted by:	1625 4800 50 - OIL FILTER (quantity: 1)		
1010	1625 7526 00	1	OIL FILTER 8000H	(28/07/2017 - 05/03/2023) OILTYP:RSXD + (MODEL:GA15_17 , MODEL:GA18_17 , MODEL:GA22_17 , MODEL:GA26_17) (06/03/2023 - ...) OILTYP:RSXD
	Substituted by:	2903 7526 00 - OIL FILTER (quantity: 1)		
1020	0663 2108 33	1	O-RING	(28/07/2017 - 05/03/2023) OILTYP:RSXD + (MODEL:GA15_17 , MODEL:GA18_17 , MODEL:GA22_17 , MODEL:GA26_17) (06/03/2023 - ...) OILTYP:RSXD , MODEL:GA30_17 + OILTYP:RIFN
	Substituted by:	0663 2122 61 - O-RING (quantity: 1)		
1030	2204 2082 80	1	PIPE ASSEMBLY	(16/02/2018 - 28/01/2019) OILTYP:RIFN + (MODEL:GA15_17 , MODEL:GA18_17)
	Substituted by:	2204 2082 81 - PIPE ASSEMBLY (OSE) (quantity: 1)		
1030	2204 2082 81	1	PIPE ASSEMBLY	(29/01/2019 - ...) OILTYP:RIFN + (MODEL:GA15_17 , MODEL:GA18_17)
1030	1622 6543 80	1	PIPE ASSEMBLY	(28/07/2017 - ...) OILTYP:RIFN + (MODEL:GA22_17 , MODEL:GA26_17)
1030	1625 4817 80	1	PIPE ASSEMBLY	(28/07/2017 - 05/03/2023) OILTYP:RSXD + (MODEL:GA15_17 , MODEL:GA18_17 , MODEL:GA22_17 , MODEL:GA26_17) (06/03/2023 - ...) OILTYP:RSXD , MODEL:GA30_17 + OILTYP:RIFN
1040	1625 7753 00	1	OIL SEPARATOR	(28/07/2017 - ...) OILTYP:RIFN + (MODEL:GA15_17 , MODEL:GA18_17)
	Substituted by:	2903 7753 00 - SEPARATOR OIL SPARE PART (quantity: 1)		
1040		1	OIL SEPARATOR	(28/07/2017 - ...) OILTYP:RIFN + (MODEL:GA22_17 , MODEL:GA26_17)
	Substituted by:	2903 7754 00 - SEPARATOR OIL SPARE PART (quantity: 1)		
	Service kits:	2903 7754 00 - OIL SEPARATOR KIT 4000H (RIF) - GA 22, GA 26		
1040		1	OIL SEPARATOR	(03/08/2017 - 05/03/2023) OILTYP:RSXD + (MODEL:GA15_17 , MODEL:GA18_17 , MODEL:GA22_17 , MODEL:GA26_17) (06/03/2023 - ...) OILTYP:RSXD , MODEL:GA30_17 + OILTYP:RIFN
	Substituted by:	1625 4811 51 - OIL SEPARATOR (quantity: 1)		
	Service kits:	1625 4811 51 - OIL SEPARATOR KIT - GA 30		
1060	1079 9925 87	1	LABEL	(28/07/2017 - 05/03/2023) OILTYP:RSXD + (MODEL:GA15_17 , MODEL:GA18_17 , MODEL:GA22_17 , MODEL:GA26_17) (06/03/2023 - ...) OILTYP:RSXD

Legend:

MODEL:GA15_17 - Model:GA 15

MODEL:GA26_17 - Model:GA 26

OILTYP:RSXD - Oil type:Roto Synthetic Xtend Duty Fluid

MODEL:GA18_17 - Model:GA 18

MODEL:GA30_17 - Model:GA 30

MODEL:GA22_17 - Model:GA 22

OILTYP:RIFN - Oil type:Roto-Inject Fluid Ndurance

6 - Cooling system GA 15, GA 18, GA 22
MODEL:GA15_17, MODEL:GA18_17, MODEL:GA22_17

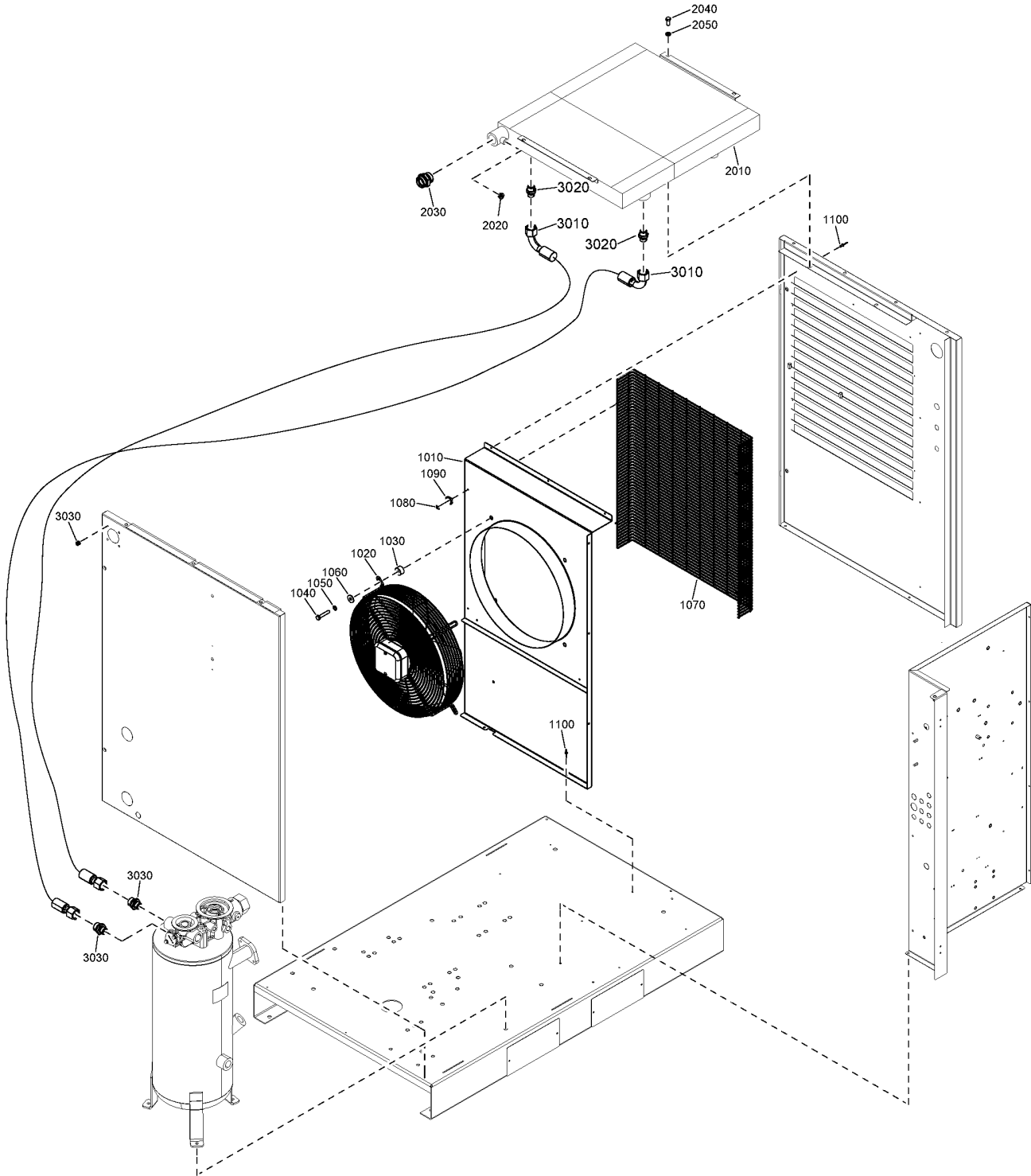

6 - Cooling system GA 15, GA 18, GA 22

MODEL:GA15_17 , MODEL:GA18_17 , MODEL:GA22_17

Ref	Part Number	Qty	Name	Validity
1010	2204 1027 00	1	SUPPORT PANEL	(28/07/2017 - ...) MODEL:GA15_17
1010	2203 0609 00	1	SUPPORT PANEL	(28/07/2017 - 23/10/2019) FREQ:60HZ + MODEL:GA22_17 , MODEL:GA18_17 + (FREQ:50HZ , FREQ:60HZ) (24/10/2019 - 12/03/2020) FREQ:50HZ + MODEL:GA18_17 , FREQ:60HZ + MODEL:GA22_17 (13/03/2020 - ...) FREQ:60HZ + MODEL:GA22_17 , MODEL:GA18_17 + (FREQ:50HZ , FREQ:60HZ)
1010	2204 1028 00	1	SUPPORT PANEL	(28/07/2017 - ...) FREQ:50HZ + MODEL:GA22_17
1020	2204 1076 00	1	FAN	(28/07/2017 - ...) MODEL:GA15_17
1020	2203 0488 00	1	FAN	(28/07/2017 - 23/10/2019) FREQ:60HZ + MODEL:GA22_17 , MODEL:GA18_17 + (FREQ:50HZ , FREQ:60HZ) (24/10/2019 - 12/03/2020) FREQ:50HZ + MODEL:GA18_17 , FREQ:60HZ + MODEL:GA22_17 (13/03/2020 - ...) FREQ:60HZ + MODEL:GA22_17 , MODEL:GA18_17 + (FREQ:50HZ , FREQ:60HZ)
1020	1624 9608 00	1	FAN	(28/07/2017 - ...) FREQ:50HZ + MODEL:GA22_17
1030	2203 0210 04	4	SPACER FAN	(28/07/2017 - 23/10/2019) (FREQ:50HZ , FREQ:60HZ) + (MODEL:GA15_17 , MODEL:GA18_17) , FREQ:60HZ + MODEL:GA22_17 (24/10/2019 - 12/03/2020) FREQ:50HZ + (MODEL:GA15_17 , MODEL:GA18_17) , FREQ:60HZ + (MODEL:GA15_17 , MODEL:GA22_17) (13/03/2020 - ...) (FREQ:50HZ , FREQ:60HZ) + (MODEL:GA15_17 , MODEL:GA18_17) , FREQ:60HZ + MODEL:GA22_17
1030	2203 0210 03	4	SPACER FAN	(28/07/2017 - ...) FREQ:50HZ + MODEL:GA22_17
1040	0147 1329 03	4	HEXAGON BOLT	(28/07/2017 - 23/10/2019) (FREQ:50HZ , FREQ:60HZ) + (MODEL:GA15_17 , MODEL:GA18_17) , FREQ:60HZ + MODEL:GA22_17 (24/10/2019 - 12/03/2020) FREQ:50HZ + (MODEL:GA15_17 , MODEL:GA18_17) , FREQ:60HZ + (MODEL:GA15_17 , MODEL:GA22_17) (13/03/2020 - ...) (FREQ:50HZ , FREQ:60HZ) + (MODEL:GA15_17 , MODEL:GA18_17) , FREQ:60HZ + MODEL:GA22_17
1040	0147 1335 03	4	HEXAGON BOLT	(28/07/2017 - ...) FREQ:50HZ + MODEL:GA22_17
1050	0333 3100 17	4	WASHER	(28/07/2017 - 23/10/2019) (24/10/2019 - 12/03/2020) (FREQ:50HZ , FREQ:60HZ) + (MODEL:GA15_17 , MODEL:GA22_17) , FREQ:50HZ + MODEL:GA18_17 (13/03/2020 - ...)
1060	0300 8019 00	4	PLAIN WASHER	(28/07/2017 - 23/10/2019) (24/10/2019 - 12/03/2020) (FREQ:50HZ , FREQ:60HZ) + (MODEL:GA15_17 , MODEL:GA22_17) , FREQ:50HZ + MODEL:GA18_17 (13/03/2020 - ...)
1070	2203 0610 00	1	SAFETY GUARD	(28/07/2017 - 23/10/2019) (24/10/2019 - 12/03/2020) (FREQ:50HZ , FREQ:60HZ) + (MODEL:GA15_17 , MODEL:GA22_17) , FREQ:50HZ + MODEL:GA18_17 (13/03/2020 - ...)
1080	2200 7302 47	4	PLATE PIN	(28/07/2017 - 23/10/2019) (24/10/2019 - 12/03/2020) (FREQ:50HZ , FREQ:60HZ) + (MODEL:GA15_17 , MODEL:GA22_17) , FREQ:50HZ + MODEL:GA18_17 (13/03/2020 - ...)
1090	0348 0110 03	2	ANCHOR PLATE	(28/07/2017 - 23/10/2019) (24/10/2019 - 12/03/2020) (FREQ:50HZ , FREQ:60HZ) + (MODEL:GA15_17 , MODEL:GA22_17) , FREQ:50HZ + MODEL:GA18_17 (13/03/2020 - ...)
1100	0129 3270 46	5	BLIND RIVET	(28/07/2017 - 23/10/2019) (24/10/2019 - 12/03/2020) (FREQ:50HZ , FREQ:60HZ) + (MODEL:GA15_17 , MODEL:GA22_17) , FREQ:50HZ + MODEL:GA18_17 (13/03/2020 - ...)
2010	2204 1031 00	1	COMBI COOLER	(28/07/2017 - ...)
2020	0686 3718 12	1	PLUG	(28/07/2017 - ...)
2030	0580 0017 37	1	FITTING PIPE	(28/07/2017 - ...)
2040	0147 1323 03	2	SCREW	(28/07/2017 - ...)
2050	2202 9045 01	2	CONTACT WASHER	(28/07/2017 - ...)

Legend:

FREQ:50HZ - Frequency:50 Hz
MODEL:GA18_17 - Model:GA 18

FREQ:60HZ - Frequency:60 Hz
MODEL:GA22_17 - Model:GA 22

MODEL:GA15_17 - Model:GA 15

6 - Cooling system GA 15, GA 18, GA 22
MODEL:GA15_17, MODEL:GA18_17, MODEL:GA22_17

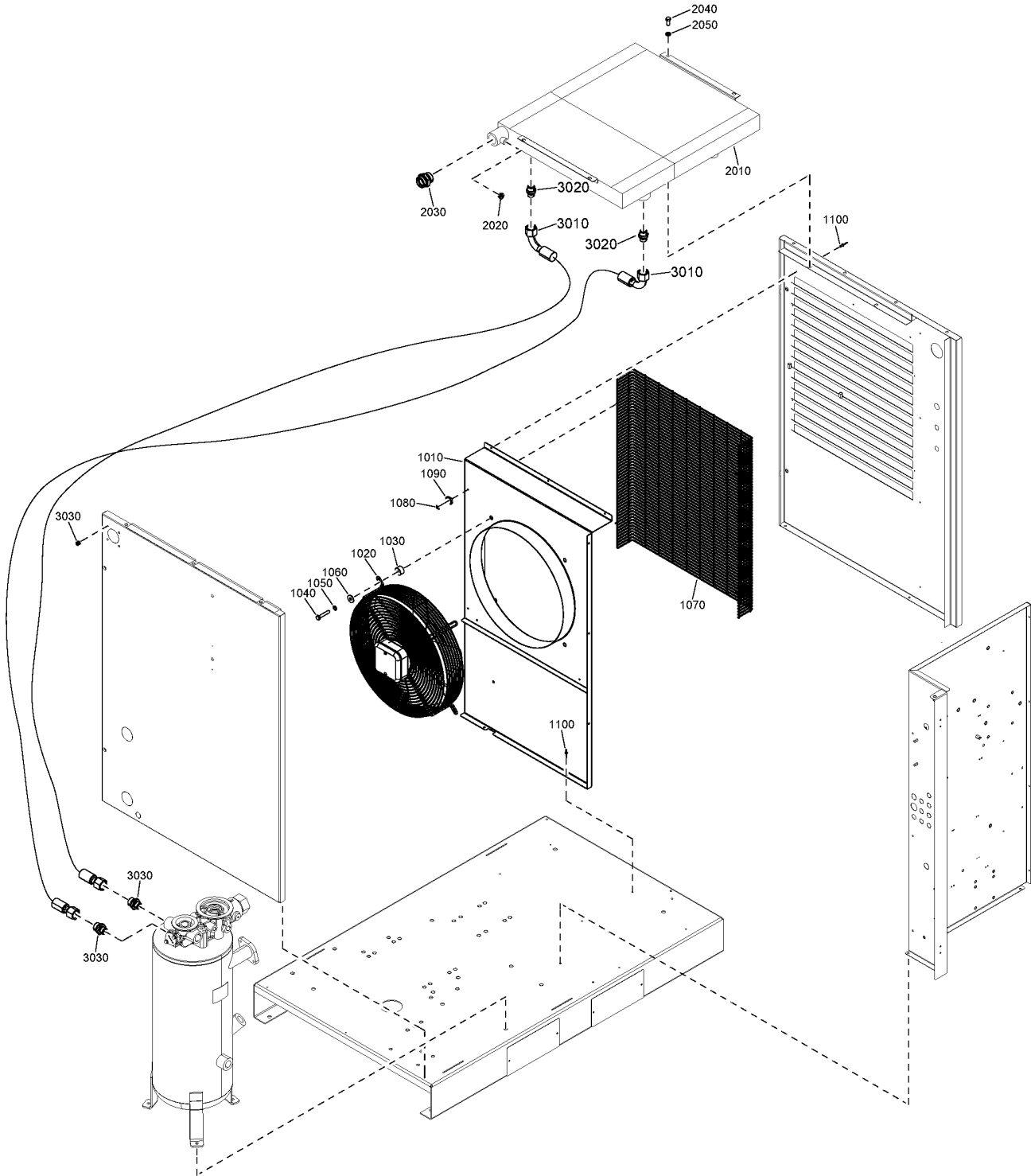

6 - Cooling system GA 15, GA 18, GA 22

MODEL:GA15_17 , MODEL:GA18_17 , MODEL:GA22_17

Ref	Part Number	Qty	Name	Validity
3010	2202 9325 01	2	FLEXIBLE HOSE	(28/07/2017 - ...)
3020	0580 0015 40	2	HEXAGON NIPPLE	(28/07/2017 - ...)
3030	0580 0015 41	2	HEXAGON NIPPLE	(28/07/2017 - ...)

Legend:FREQ:50HZ - Frequency:50 Hz
MODEL:GA18_17 - Model:GA 18FREQ:60HZ - Frequency:60 Hz
MODEL:GA22_17 - Model:GA 22

MODEL:GA15_17 - Model:GA 15

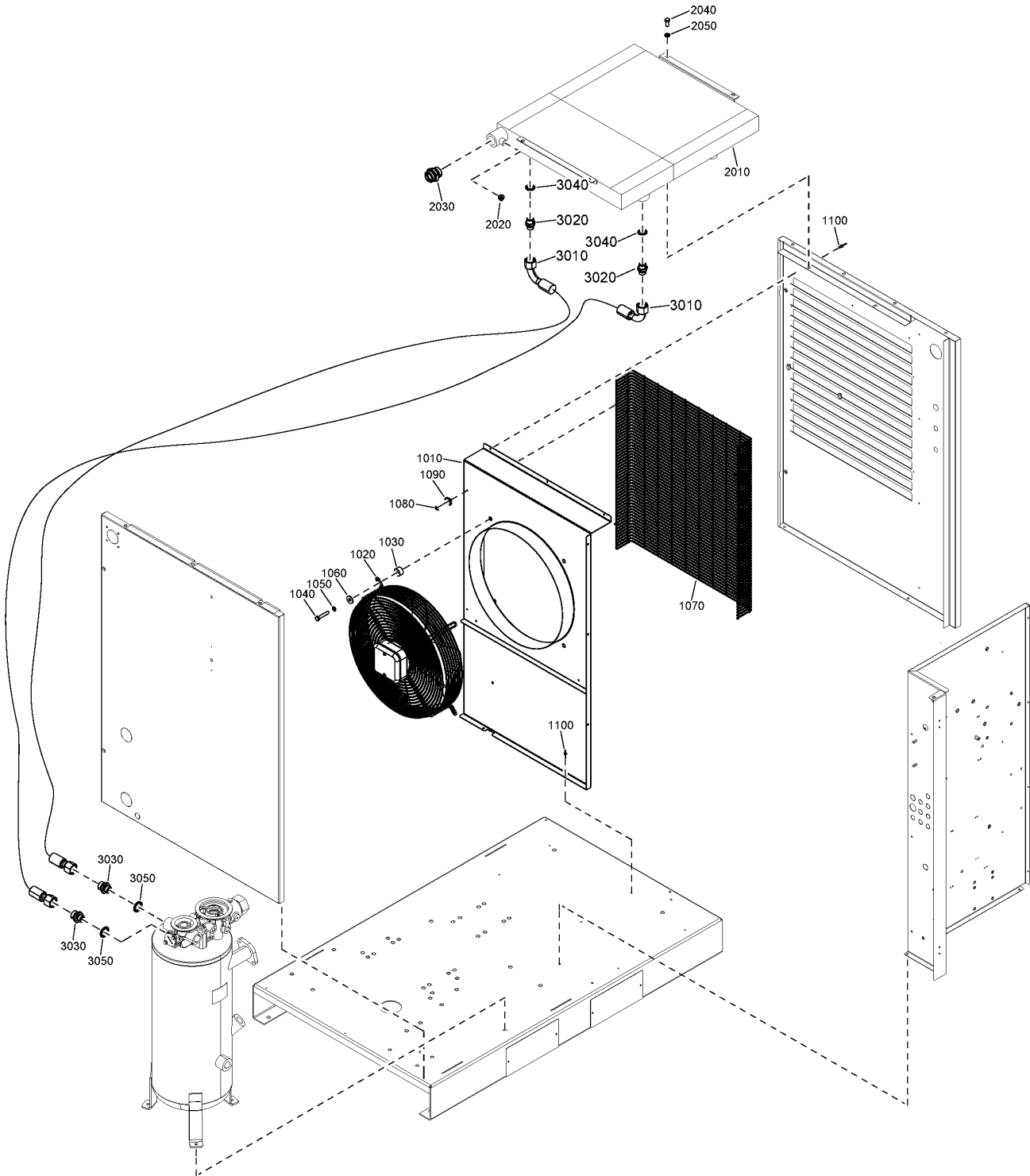

7 - Cooling system GA 26

MODEL:GA26_17

Atlas Copco

Ref	Part Number	Qty	Name	Validity
1010	2204 1028 00	1	SUPPORT PANEL	(28/07/2017 - ...)
1020	1624 9608 00	1	FAN	(28/07/2017 - ...) FREQ:50HZ
1020	1624 9609 00	1	FAN	(28/07/2017 - ...) FREQ:60HZ
1030	2203 0210 03	4	SPACER	(28/07/2017 - ...)
1040	0147 1335 03	4	HEXAGON BOLT	(28/07/2017 - ...)
1050	0333 3100 17	4	WASHER	(28/07/2017 - ...)
1060	0300 8019 00	4	PLAIN WASHER	(28/07/2017 - ...)
1070	2203 0610 00	1	SAFETY GUARD	(28/07/2017 - ...)
1080	2200 7302 47	4	PLATE PIN	(28/07/2017 - ...)
1090	0348 0110 03	2	ANCHOR PLATE	(28/07/2017 - ...)
1100	0129 3270 46	5	BLIND RIVET	(28/07/2017 - ...)
2010	2204 1031 00	1	COMBI COOLER	(28/07/2017 - ...)
2020	0686 3718 12	1	PLUG	(28/07/2017 - ...)
2030	0580 0017 37	1	FITTING PIPE	(28/07/2017 - ...)
2040	0147 1323 03	2	SCREW	(28/07/2017 - ...)
2050	2202 9045 01	2	CONTACT WASHER	(28/07/2017 - ...)
3010	2202 8681 10	2	HOSE	(28/07/2017 - ...)
3020	0603 5522 03	2	NIPPLE	(28/07/2017 - ...)
3030	0603 4243 02	2	NIPPLE	(28/07/2017 - ...)
3040	0661 1000 39	2	SEAL WASHER	(28/07/2017 - ...)
3050	0661 1000 43	2	SEAL WASHER	(28/07/2017 - ...)

Legend:

FREQ:50HZ - Frequency:50 Hz

FREQ:60HZ - Frequency:60 Hz

MODEL:GA26_17 - Model:GA 26

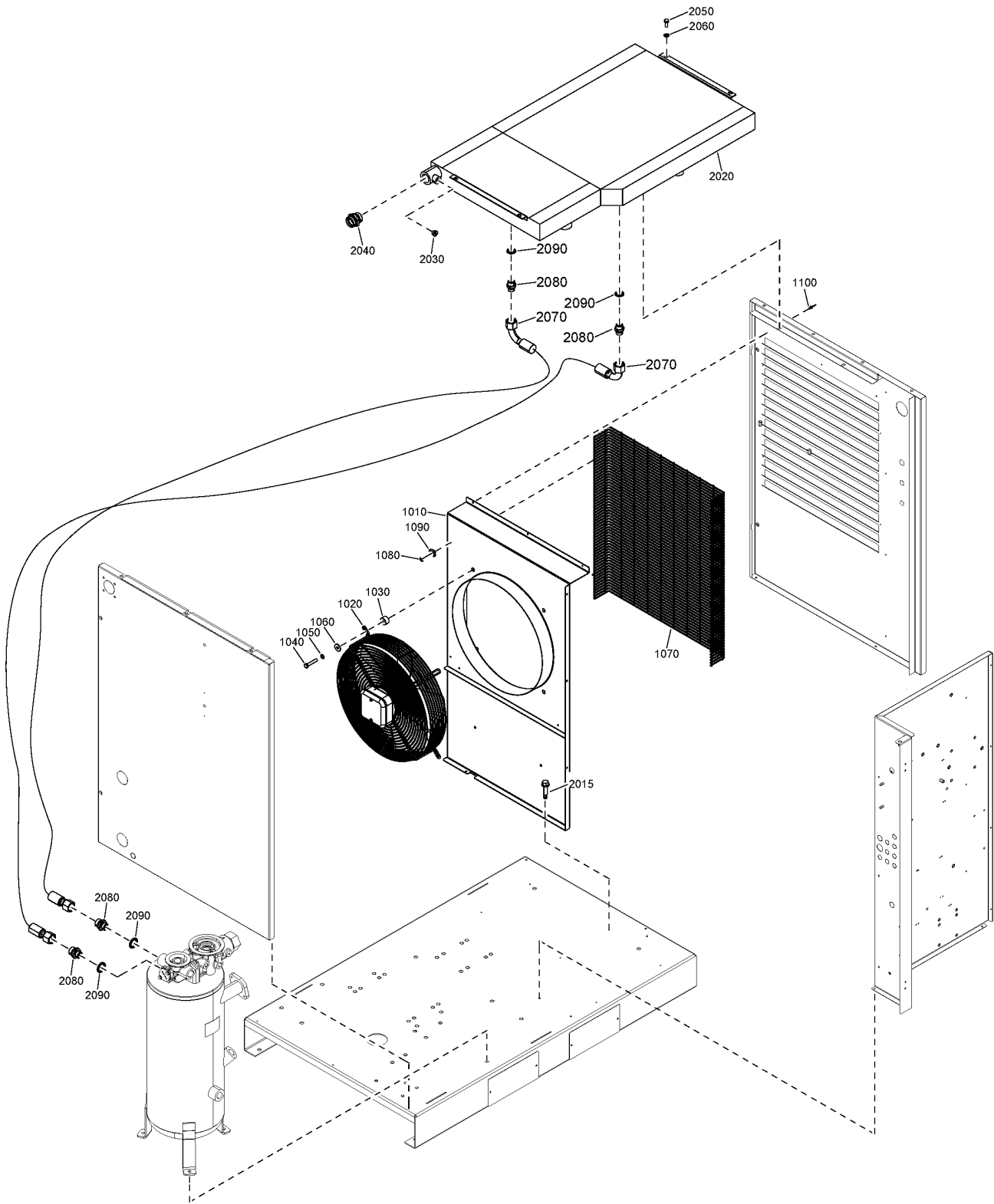

8 - Cooling system GA 30

MODEL:GA30_17



Ref	Part Number	Qty	Name	Validity
1010	2204 1028 00	1	SUPPORT PANEL	(06/03/2023 - 22/06/2023) FREQ:50HZ + IDRY:N , FREQ:60HZ + IDRY:Y (23/06/2023 - ...)
1020	1624 9608 00	1	FAN	(06/03/2023 - 25/04/2023) FREQ:50HZ + IDRY:N , FREQ:60HZ + IDRY:Y (26/04/2023 - 22/06/2023) FREQ:50HZ + IDRY:N (23/06/2023 - ...) FREQ:50HZ
1020	1624 9609 00	1	FAN	(26/04/2023 - 22/06/2023) FREQ:60HZ + IDRY:Y (23/06/2023 - ...) FREQ:60HZ
1030	2203 0210 03	4	SPACER	(06/03/2023 - 22/06/2023) FREQ:50HZ + IDRY:N , FREQ:60HZ + IDRY:Y (23/06/2023 - ...)
1040	0147 1335 03	4	HEXAGON BOLT	(06/03/2023 - 22/06/2023) FREQ:50HZ + IDRY:N , FREQ:60HZ + IDRY:Y (23/06/2023 - ...)
1050	0333 3100 17	4	WASHER	(06/03/2023 - 22/06/2023) FREQ:50HZ + IDRY:N , FREQ:60HZ + IDRY:Y (23/06/2023 - ...)
1060	0300 8019 00	4	PLAIN WASHER	(06/03/2023 - 22/06/2023) FREQ:50HZ + IDRY:N , FREQ:60HZ + IDRY:Y (23/06/2023 - ...)
1070	2203 0610 00	1	SAFETY GUARD	(06/03/2023 - 22/06/2023) FREQ:50HZ + IDRY:N , FREQ:60HZ + IDRY:Y (23/06/2023 - ...)
1080	2200 7302 47	4	PLATE PIN	(06/03/2023 - 22/06/2023) FREQ:50HZ + IDRY:N , FREQ:60HZ + IDRY:Y (23/06/2023 - ...)
1090	0348 0110 03	2	ANCHOR PLATE	(06/03/2023 - 22/06/2023) FREQ:50HZ + IDRY:N , FREQ:60HZ + IDRY:Y (23/06/2023 - ...)
1100	0129 3270 46	5	RIVET BLIND	(06/03/2023 - 22/06/2023) FREQ:50HZ + IDRY:N , FREQ:60HZ + IDRY:Y (23/06/2023 - ...)
2015	0226 3330 04	2	SCREW	(09/06/2023 - 22/06/2023) FREQ:50HZ + IDRY:N , FREQ:60HZ + IDRY:Y (23/06/2023 - ...)
2020	2204 2566 16	1	COMBI COOLER	(06/03/2023 - 22/06/2023) FREQ:50HZ + IDRY:N , FREQ:60HZ + IDRY:Y (23/06/2023 - ...)
2030	0686 3718 12	2	PLUG	(06/03/2023 - 22/06/2023) FREQ:50HZ + IDRY:N , FREQ:60HZ + IDRY:Y (23/06/2023 - ...)
2040	0580 0017 37	1	FITTING PIPE	(06/03/2023 - 22/06/2023) FREQ:50HZ + IDRY:N , FREQ:60HZ + IDRY:Y (23/06/2023 - ...)
2050	0147 1323 03	2	SCREW	(06/03/2023 - 22/06/2023) FREQ:50HZ + IDRY:N , FREQ:60HZ + IDRY:Y (23/06/2023 - ...)
2060	2202 9045 01	2	CONTACT WASHER	(06/03/2023 - 22/06/2023) FREQ:50HZ + IDRY:N , FREQ:60HZ + IDRY:Y (23/06/2023 - ...)
2070	2202 8681 10	2	HOSE	(06/03/2023 - 22/06/2023) FREQ:50HZ + IDRY:N , FREQ:60HZ + IDRY:Y (23/06/2023 - ...)
2080	0603 4243 02	4	NIPPLE	(06/03/2023 - 22/06/2023) FREQ:50HZ + IDRY:N , FREQ:60HZ + IDRY:Y (23/06/2023 - ...)
2090	0661 1000 43	4	SEAL WASHER	(06/03/2023 - 22/06/2023) FREQ:50HZ + IDRY:N , FREQ:60HZ + IDRY:Y (23/06/2023 - ...)

Legend:

FREQ:50HZ - Frequency:50 Hz
IDRY:Y - Integrated dryer:Yes

FREQ:60HZ - Frequency:60 Hz
MODEL:GA30_17 - Model:GA 30

IDRY:N - Integrated dryer:No

9 - Air receiver 500L - Pack

IDRY:N + MDVAR:CU + (MAPPR:AD2000 , MAPPR:AS1210 , MAPPR:ASME , MAPPR:ASMECRN , MAPPR:CE , MAPPR:MOM)

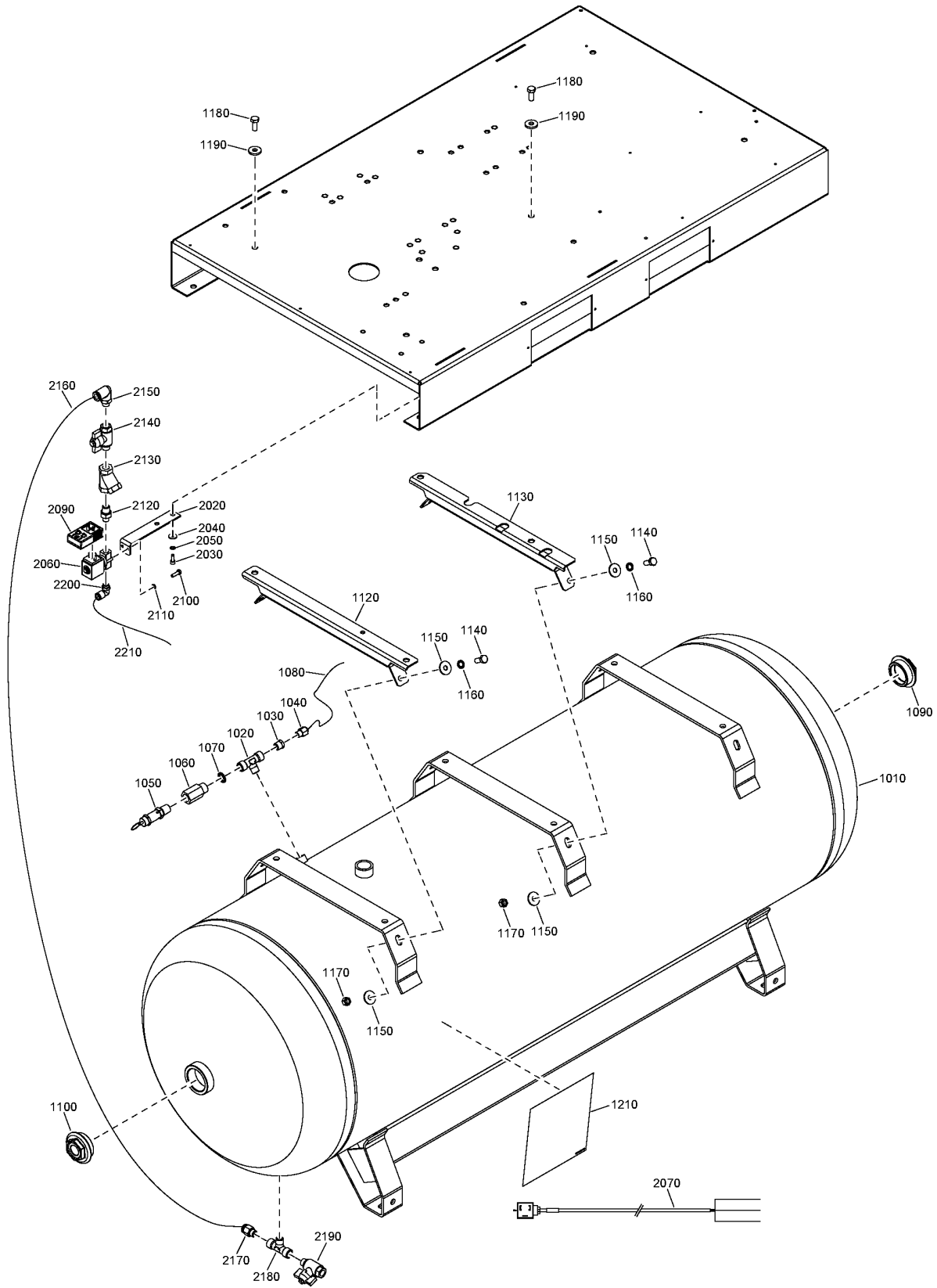

9 - Air receiver 500L - Pack

IDRY:N + MDVAR:CU + (MAPPR:AD2000 , MAPPR:AS1210 , MAPPR:ASME , MAPPR:ASMECRN , MAPPR:CE , MAPPR:MOM)



Ref	Part Number	Qty	Name	Validity
1010	2204 1005 04	1	AIR VESSEL	(28/07/2017 - 26/03/2021) MAPPR:CE
	☞ Substituted by:		2202 9783 66 - SP.VESS.500L CE 16B C67 (quantity: 1) 2202 9286 02 - PLUG FL. 1" MOD.11F FZB (quantity: 1)	
1010	2204 1772 04	1	AIR VESSEL	(27/03/2021 - ...) MAPPR:CE
	☞ Substituted by:		2202 9783 66 - SP.VESS.500L CE 16B C67 (quantity: 1)	
1010	2204 1005 05	1	AIR VESSEL	(28/07/2017 - 08/03/2021) MAPPR:MOM
1010	2204 1772 05	1	AIR VESSEL	(09/03/2021 - ...) MAPPR:MOM
1010	2204 1005 02	1	AIR VESSEL	(28/07/2017 - 08/03/2021) MAPPR:AS1210
	☞ Substituted by:		2202 9783 67 - SP.VESS.500L DIR 14B C67 (quantity: 1)	
1010	2204 1772 02	1	AIR VESSEL	(09/03/2021 - ...) MAPPR:AS1210
	☞ Substituted by:		2202 9783 67 - SP.VESS.500L DIR 14B C67 (quantity: 1)	
1010	2204 1005 03	1	AIR VESSEL	(28/07/2017 - 08/03/2021) MAPPR:ASME , MAPPR:ASMECRN
1010	2204 1772 03	1	AIR VESSEL	(09/03/2021 - ...) MAPPR:ASME , MAPPR:ASMECRN
	☞ Substituted by:		2202 9783 63 - SP.VESSEL500L ASMECRN 7021 200 (quantity: 1)	
1010	2204 1005 04	1	AIR VESSEL	(28/07/2017 - 30/08/2021) MAPPR:AD2000
1010	2204 1772 04	1	AIR VESSEL	(31/08/2021 - ...) MAPPR:AD2000
	☞ Substituted by:		2202 9783 67 - SP.VESS.500L DIR 14B C67 (quantity: 1)	
1020	9740 2027 33	1	FITTING TEE	(28/07/2017 - ...)
1030	0605 8300 82	1	BUSHING	(28/07/2017 - ...)
1040	9090 1508 00	1	STRAIGHT COUPLING	(28/07/2017 - ...)
1050	2202 8410 01	1	SAFETY VALVE	(28/07/2017 - 21/08/2018) MAPPR:AD2000 , MAPPR:AS1210 , MAPPR:CE , MAPPR:MOM
1050	2202 8891 09	1	SAFETY VALVE	(22/08/2018 - ...) MAPPR:AD2000 , MAPPR:AS1210 , MAPPR:CE , MAPPR:MOM
1050	0830 1010 58	1	SAFETY VALVE	(28/07/2017 - ...) MAPPR:ASME , MAPPR:ASMECRN
1060	2202 9666 00	1	REDUCER	(28/07/2017 - ...) MAPPR:ASME , MAPPR:ASMECRN
1070	0661 1000 40	1	SEAL WASHER	(28/07/2017 - ...)
1080	0070 6002 48	AR	TUBE	(28/07/2017 - ...)
1090	2200 7509 11	1	PLUG	(28/07/2017 - ...)
1100	0605 8534 03	1	BUSHING	(28/07/2017 - ...)
1120	2202 9520 00	2	SUPPORT VESSEL	(28/07/2017 - 18/11/2019)
1120	2204 1776 00	2	SUPPORT	(19/11/2019 - ...)
1130	2202 9968 00	1	SUPPORT	(28/07/2017 - ...)
1140	0147 1362 03	6	SCREW	(28/07/2017 - ...)
1150	0300 0274 17	12	PLAIN WASHER	(28/07/2017 - ...)
1160	0333 4232 00	6	WASHER	(28/07/2017 - ...)
1170	0266 2111 00	6	HEXAGON NUT	(28/07/2017 - ...)
1180	0147 1362 03	6	SCREW	(28/07/2017 - 23/07/2019)
1180	0215 0010 85	6	SCREW	(24/07/2019 - ...)
1190	6210 0364 00	6	CONTACT WASHER	(28/07/2017 - 23/07/2019)
	☞ Substituted by:		0333 3100 07 - SC LOCK WASHER 10.2-22-2.7 FZB (quantity: 1)	
1210	1079 9931 29	1	DECAL WARNING AIR RECEIVER	(28/07/2017 - ...)
	2202 0202 96	1	TIMER DRAIN	(28/07/2017 - ...)
2020	• 2202 2513 57	1	SUPPORT TIMER TRAIN	
2030	• 0211 1246 03	2	SCREW	
2040	• 0300 0274 64	2	WASHER	
2050	• 0333 4220 00	2	WASHER	
2060	• 2200 5996 21	1	VALVE	
2070	• 2205 0303 01	1	WIRE HARNESS	
2090	• 2202 2610 48	1	TIMER	
	☞ Substituted by:		1089 9331 07 - TIMER (quantity: 1)	
2100	• 0147 1247 03	2	HEXAGON BOLT	
2110	• 0333 4220 00	2	WASHER	

Legend:

IDRY:N - Integrated dryer:No

MAPPR:ASME - Pressure Vessel Approval:ASME (U Stamp)

MAPPR:MOM - Pressure Vessel Approval:MOM

MAPPR:AD2000 - Pressure Vessel Approval:AD2000

MAPPR:ASMECRN - Pressure Vessel Approval:ASME CRN

MDVAR:CU - Variant:Receiver mounted

MAPPR:AS1210 - Pressure Vessel Approval:AS1210

MAPPR:CE - Pressure Vessel Approval:CE

9 - Air receiver 500L - Pack

IDRY:N + MDVAR:CU + (MAPPR:AD2000 , MAPPR:AS1210 , MAPPR:ASME , MAPPR:ASMECRN , MAPPR:CE , MAPPR:MOM)

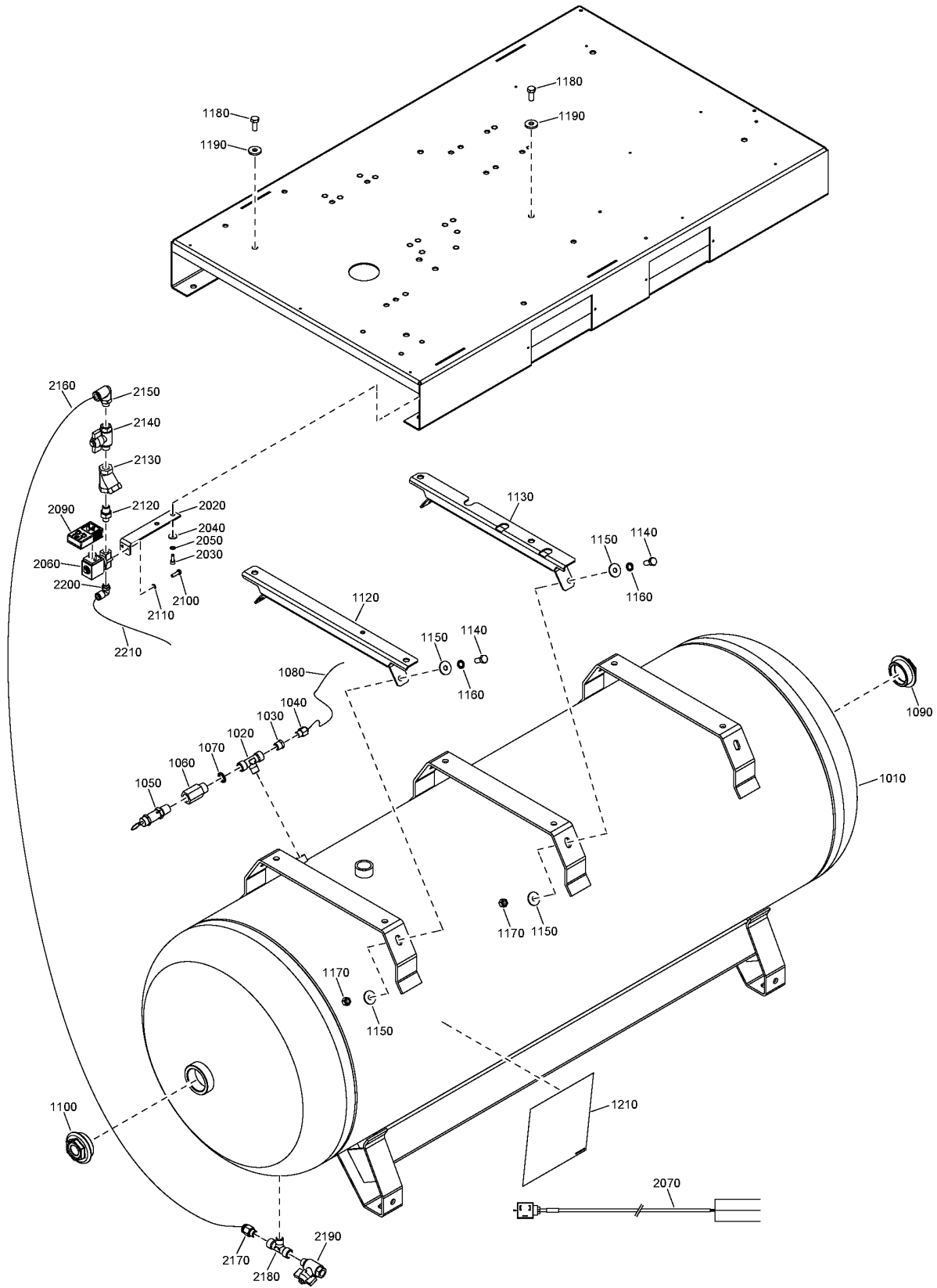

9 - Air receiver 500L - Pack

IDRY:N + MDVAR:CU + (MAPPR:AD2000 , MAPPR:AS1210 , MAPPR:ASME , MAPPR:ASMECRN , MAPPR:CE , MAPPR:MOM)

Ref	Part Number	Qty	Name	Validity
2120	• 0603 5103 03	1	NIPPLE	(28/07/2017 - 01/11/2021)
2120	• 0603 4100 16	1	NIPPLE	(02/11/2021 - ...)
2130	• 0803 5010 09	1	STRAINER	
2140	• 0852 0010 09	1	BALL VALVE	
2150	• 0583 8120 92	1	ELBOW	
2160	• 0070 6002 64	AR	TUBE	
2170	• 0583 8100 89	1	COUPLING	
2180	• 9740 2027 33	1	FITTING TEE	
2190	• 0852 0010 09	1	BALL VALVE	
2200	• 0583 8120 22	1	COUPLING	
	↳ Substituted by:	2200 7505 77 - COUPLING RACC.R.L1/4"X10 G.CIL (quantity: 1)		
2210	• 0070 6002 15	AR	TUBE	

Legend:

IDRY:N - Integrated dryer:No

MAPPR:ASME - Pressure Vessel Approval:ASME (U Stamp)

MAPPR:MOM - Pressure Vessel Approval:MOM

MAPPR:AD2000 - Pressure Vessel Approval:AD2000

MAPPR:ASMECRN - Pressure Vessel Approval:ASME CRN

MDVAR:CU - Variant:Receiver mounted

MAPPR:AS1210 - Pressure Vessel Approval:AS1210

MAPPR:CE - Pressure Vessel Approval:CE

10 - Air receiver 500L - Full-Feature

IDRY:Y + MDVAR:CU + (MAPPR:AD2000 , MAPPR:AS1210 , MAPPR:ASME , MAPPR:ASMECRN , MAPPR:CE , MAPPR:MOM)

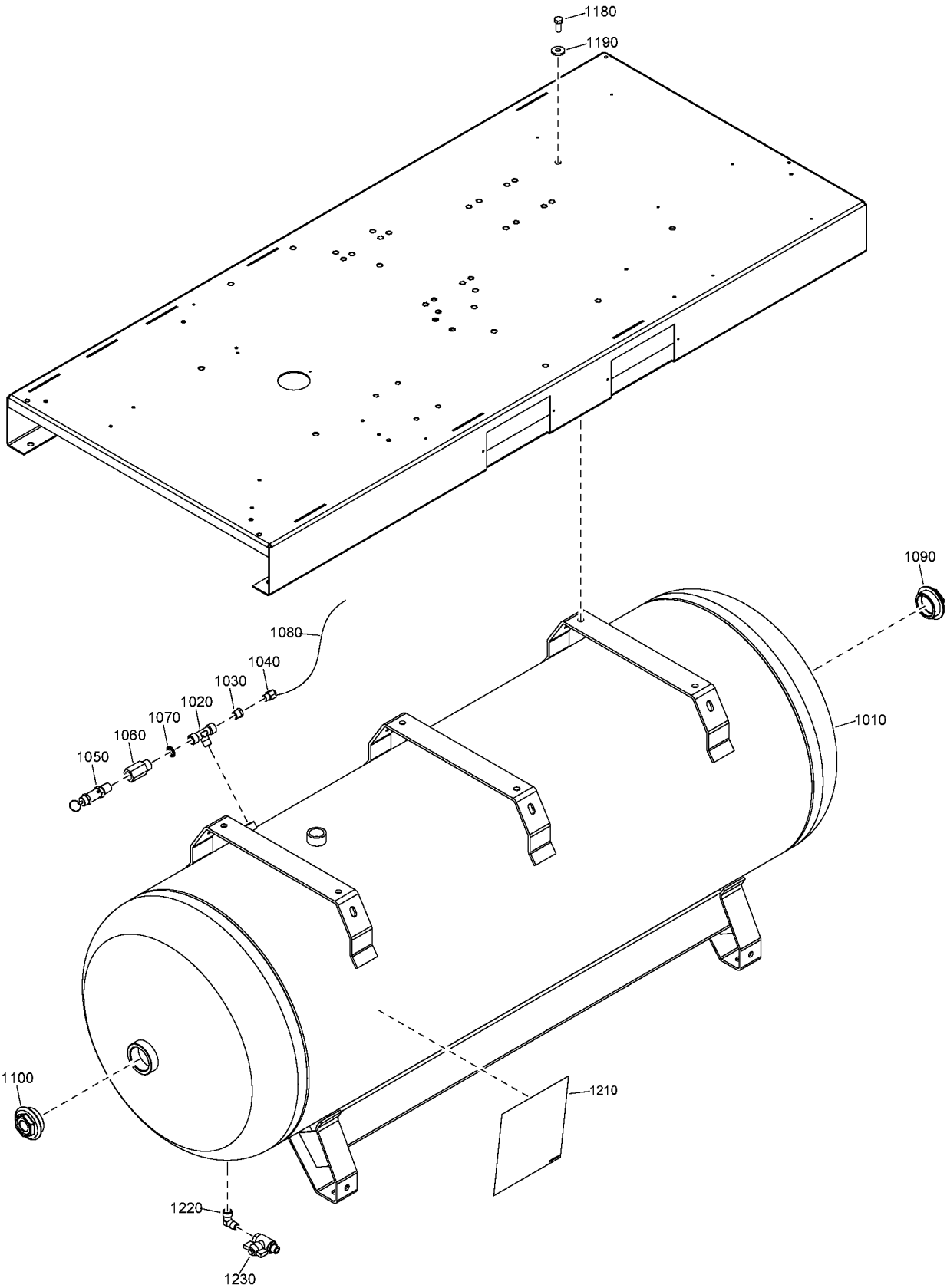

10 - Air receiver 500L - Full-Feature

IDRY:Y + MDVAR:CU + (MAPPR:AD2000 , MAPPR:AS1210 , MAPPR:ASME , MAPPR:ASMECRN , MAPPR:CE , MAPPR:MOM)



Ref	Part Number	Qty	Name	Validity
1010	2204 1005 04	1	AIR VESSEL	(28/07/2017 - 26/03/2021) MAPPR:CE
	⚡ Substituted by:		2202 9783 66 - SP.VESS.500L CE 16B C67 (quantity: 1) 2202 9286 02 - PLUG FL. 1" MOD.11F FZB (quantity: 1)	
1010	2204 1772 04	1	AIR VESSEL	(27/03/2021 - ...) MAPPR:CE
	⚡ Substituted by:		2202 9783 66 - SP.VESS.500L CE 16B C67 (quantity: 1)	
1010	2204 1005 05	1	AIR VESSEL	(28/07/2017 - 08/03/2021) MAPPR:MOM
1010	2204 1772 05	1	AIR VESSEL	(09/03/2021 - ...) MAPPR:MOM
1010	2204 1005 02	1	AIR VESSEL	(28/07/2017 - 08/03/2021) MAPPR:AS1210
	⚡ Substituted by:		2202 9783 67 - SP.VESS.500L DIR 14B C67 (quantity: 1)	
1010	2204 1772 02	1	AIR VESSEL	(09/03/2021 - ...) MAPPR:AS1210
	⚡ Substituted by:		2202 9783 67 - SP.VESS.500L DIR 14B C67 (quantity: 1)	
1010	2204 1005 03	1	AIR VESSEL	(28/07/2017 - 08/03/2021) MAPPR:ASME , MAPPR:ASMECRN
1010	2204 1772 03	1	AIR VESSEL	(09/03/2021 - ...) MAPPR:ASME , MAPPR:ASMECRN
	⚡ Substituted by:		2202 9783 63 - SP.VESSEL500L ASMECRN 7021 200 (quantity: 1)	
1010	2204 1005 04	1	AIR VESSEL	(28/07/2017 - 30/08/2021) MAPPR:AD2000
1010	2204 1772 04	1	AIR VESSEL	(31/08/2021 - ...) MAPPR:AD2000
	⚡ Substituted by:		2202 9783 67 - SP.VESS.500L DIR 14B C67 (quantity: 1)	
1020	9740 2027 33	1	FITTING TEE	(28/07/2017 - ...)
1030	0605 8300 82	1	BUSHING	(28/07/2017 - ...)
1040	9090 1508 00	1	STRAIGHT COUPLING	(28/07/2017 - ...)
1050	2202 8410 01	1	SAFETY VALVE	(28/07/2017 - 21/08/2018) MAPPR:AD2000 , MAPPR:AS1210 , MAPPR:CE , MAPPR:MOM
1050	2202 8891 09	1	SAFETY VALVE	(22/08/2018 - ...) MAPPR:AD2000 , MAPPR:AS1210 , MAPPR:CE , MAPPR:MOM
1050	0830 1010 58	1	SAFETY VALVE	(28/07/2017 - ...) MAPPR:ASME , MAPPR:ASMECRN
1060	2202 9666 00	1	REDUCER	(28/07/2017 - ...) MAPPR:ASME , MAPPR:ASMECRN
1070	0661 1000 40	1	SEAL WASHER	(28/07/2017 - ...)
1080	0070 6002 48	AR	TUBE	(28/07/2017 - ...)
1090	2200 7509 11	1	PLUG	(28/07/2017 - ...)
1100	0605 8534 03	1	BUSHING	(28/07/2017 - ...)
1180	0147 1362 03	6	SCREW	(28/07/2017 - 23/07/2019)
1180	0147 1369 03	6	SCREW	(24/07/2019 - ...)
1190	6210 0364 00	6	CONTACT WASHER	(28/07/2017 - ...)
	⚡ Substituted by:		0333 3100 07 - SC LOCK WASHER 10.2-22-2.7 FZB (quantity: 1)	
1210	1079 9931 29	1	DECAL	(28/07/2017 - ...)
1220	0605 9500 42	1	ELBOW COUPLING	(28/07/2017 - ...)
1230	0852 0010 09	1	BALL VALVE	(28/07/2017 - ...)

Legend:

IDRY:Y - Integrated dryer:Yes

MAPPR:ASME - Pressure Vessel Approval:ASME (U Stamp)

MAPPR:MOM - Pressure Vessel Approval:MOM

MAPPR:AD2000 - Pressure Vessel Approval:AD2000

MAPPR:ASMECRN - Pressure Vessel Approval:ASME CRN

MDVAR:CU - Variant:Receiver mounted

MAPPR:AS1210 - Pressure Vessel Approval:AS1210

MAPPR:CE - Pressure Vessel Approval:CE

11 - Air outlet GA 15, GA 18, GA 22, GA 26 - Floor-mounted - Pack

AIRRECMOU:N + IDRY:N + (FREQ:50HZ + (MAPPR:AD2000 , MAPPR:AS1210 , MAPPR:CE , MAPPR:MHLW , MAPPR:ML , MAPPR:MOM) , FREQ:60HZ + (MAPPR:ASME , MAPPR:ASMECRN , MAPPR:MHLW)) + (MODEL:GA15_17 , MODEL:GA18_17 , MODEL:GA22_17 , MODEL:GA26_17)

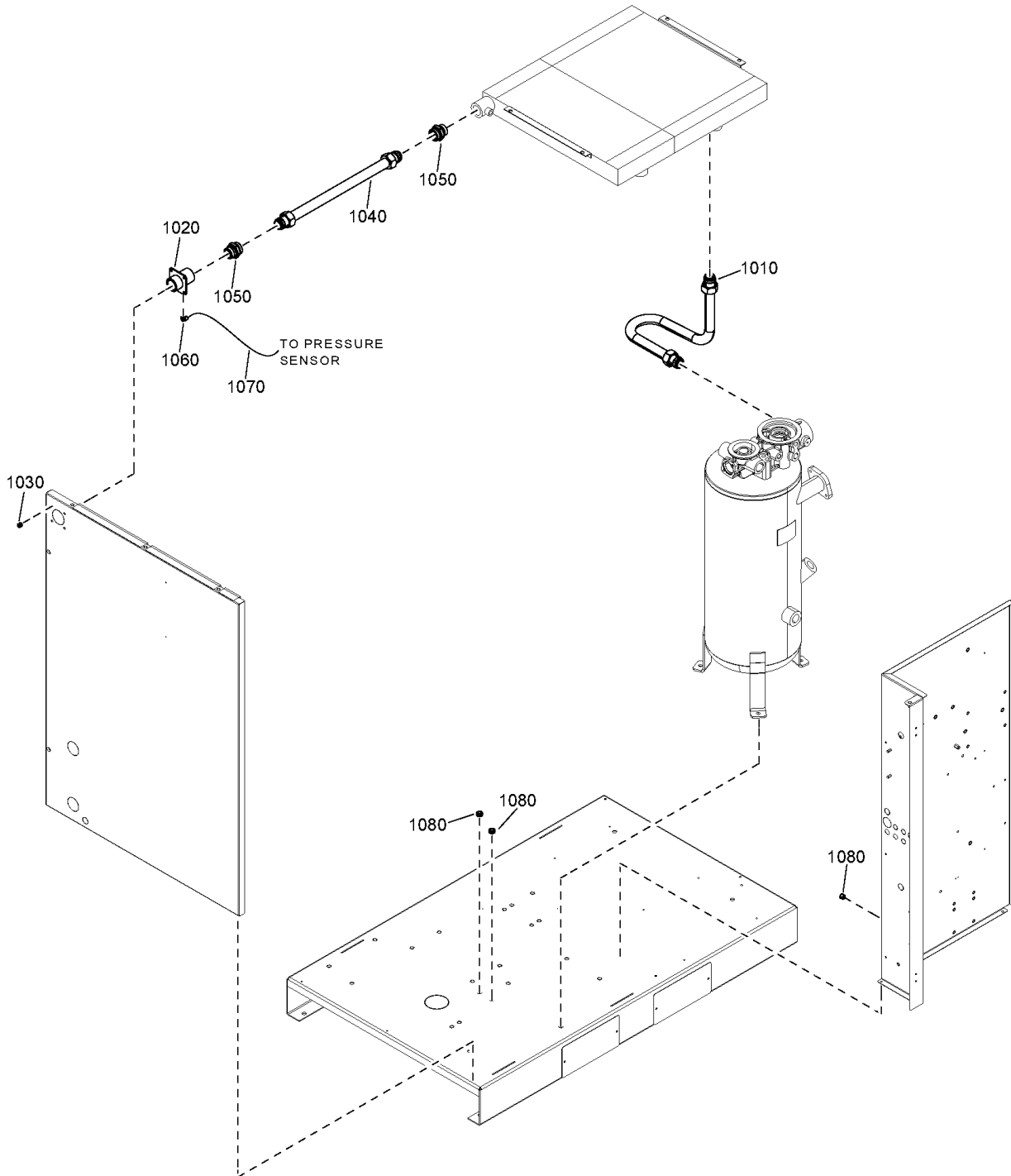

11 - Air outlet GA 15, GA 18, GA 22, GA 26 - Floor-mounted - Pack



AIRRECMOU:N + IDRY:N + (FREQ:50HZ + (MAPPR:AD2000 , MAPPR:AS1210 , MAPPR:CE , MAPPR:MHLW , MAPPR:ML , MAPPR:MOM) , FREQ:60HZ + (MAPPR:ASME , MAPPR:ASMECRN , MAPPR:MHLW)) + (MODEL:GA15_17 , MODEL:GA18_17 , MODEL:GA22_17 , MODEL:GA26_17)

Ref	Part Number	Qty	Name	Validity
1010	2204 1042 00	1	PIPE	(28/07/2017 - ...)
1020	2204 1032 00	1	SLEEVE	(28/07/2017 - ...)
1030	0129 3270 38	4	RIVET	(28/07/2017 - ...)
1040	2204 1043 01	1	PIPE	(28/07/2017 - ...)
1050	0580 0017 37	2	FITTING PIPE	(28/07/2017 - ...)
1060	9090 1518 00	1	ELBOW COUPLING	(28/07/2017 - ...)
1070	0070 6002 48	1	TUBE	(28/07/2017 - ...)
1080	0686 9099 11	3	PLUG	(28/07/2017 - ...)

Legend:

AIRRECMOU:N - Air receiver mounted:Floor mounted

IDRY:N - Integrated dryer:No

MAPPR:ASME - Pressure Vessel Approval:ASME (U Stamp)

MAPPR:MHLW - Pressure Vessel Approval:MHLW

MODEL:GA15_17 - Model:GA 15

MODEL:GA26_17 - Model:GA 26

FREQ:50HZ - Frequency:50 Hz

MAPPR:AD2000 - Pressure Vessel Approval:AD2000

MAPPR:ASMECRN - Pressure Vessel Approval:ASME CRN

MAPPR:ML - Pressure Vessel Approval:ML

MODEL:GA18_17 - Model:GA 18

FREQ:60HZ - Frequency:60 Hz

MAPPR:AS1210 - Pressure Vessel Approval:AS1210

MAPPR:CE - Pressure Vessel Approval:CE

MAPPR:MOM - Pressure Vessel Approval:MOM

MODEL:GA22_17 - Model:GA 22

12 - Air outlet GA 30 - Floor-mounted - Pack

AIRRECMOU:N + IDRY:N + MODEL:GA30_17 + (FREQ:50HZ + (MAPPR:AS1210 , MAPPR:CE , MAPPR:CEAD2000 , MAPPR:UKCA) , FREQ:60HZ + (MAPPR:ASME , MAPPR:ASMECRN))

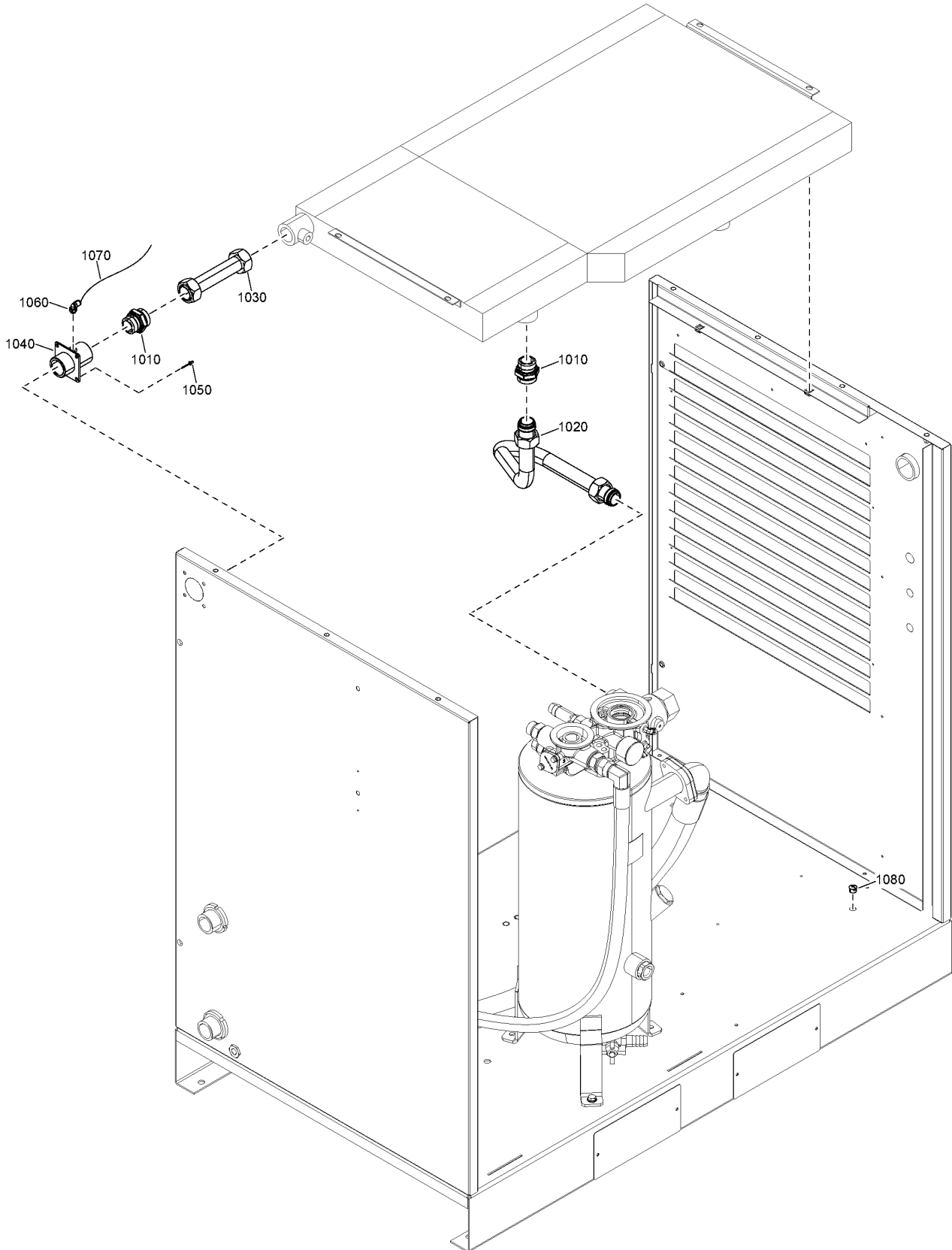

12 - Air outlet GA 30 - Floor-mounted - Pack

AIRRECMOU:N + IDRY:N + MODEL:GA30_17 + (FREQ:50HZ + (MAPPR:AS1210 , MAPPR:CE , MAPPR:CEAD2000 , MAPPR:UKCA) , FREQ:60HZ + (MAPPR:ASME , MAPPR:ASMECRN))



Ref	Part Number	Qty	Name	Validity
1010	0580 0017 37	2	FITTING PIPE	(06/03/2023 - 22/06/2023) FREQ:50HZ + MAPPR:CE (23/06/2023 - ...)
1020	2204 2566 18	1	PIPE	(06/03/2023 - 22/06/2023) FREQ:50HZ + MAPPR:CE (23/06/2023 - ...)
1030	2204 1043 05	1	PIPE	(06/03/2023 - 22/06/2023) FREQ:50HZ + MAPPR:CE (23/06/2023 - ...)
1040	2204 1032 00	1	SLEEVE	(06/03/2023 - 22/06/2023) FREQ:50HZ + MAPPR:CE (23/06/2023 - ...)
1050	0129 3270 38	4	RIVET	(06/03/2023 - 22/06/2023) FREQ:50HZ + MAPPR:CE (23/06/2023 - ...)
1060	9090 1518 00	1	ELBOW COUPLING	(06/03/2023 - 22/06/2023) FREQ:50HZ + MAPPR:CE (23/06/2023 - ...)
1070	0070 6002 48	AR	TUBE	(09/06/2023 - 22/06/2023) FREQ:50HZ + MAPPR:CE (23/06/2023 - ...)
1080	0686 9099 11	3	PLUG	(06/03/2023 - 22/06/2023) FREQ:50HZ + MAPPR:CE (23/06/2023 - ...)

Legend:

AIRRECMOU:N - Air receiver mounted:Floor mounted

IDRY:N - Integrated dryer:No

MAPPR:ASMECRN - Pressure Vessel Approval:ASME CRN

MAPPR:UKCA - Pressure Vessel Approval:UKCA

FREQ:50HZ - Frequency:50 Hz

MAPPR:AS1210 - Pressure Vessel Approval:AS1210

MAPPR:CE - Pressure Vessel Approval:CE

MODEL:GA30_17 - Model:GA 30

FREQ:60HZ - Frequency:60 Hz

MAPPR:ASME - Pressure Vessel Approval:ASME (U Stamp)

MAPPR:CEAD2000 - Pressure Vessel Approval:CE (based on AD2000)

13 - Air outlet GA 15, GA 18, GA 22, GA 26 - Floor-mounted - Full-Feature

AIRRECMOU:N + IDRY:Y + (FREQ:50HZ + (MAPPR:AD2000 , MAPPR:AS1210 , MAPPR:CE , MAPPR:MHLW , MAPPR:ML , MAPPR:MOM) , FREQ:60HZ + (MAPPR:ASME , MAPPR:ASMECRN , MAPPR:MHLW)) + (MODEL:GA15_17 , MODEL:GA18_17 , MODEL:GA22_17 , MODEL:GA26_17)

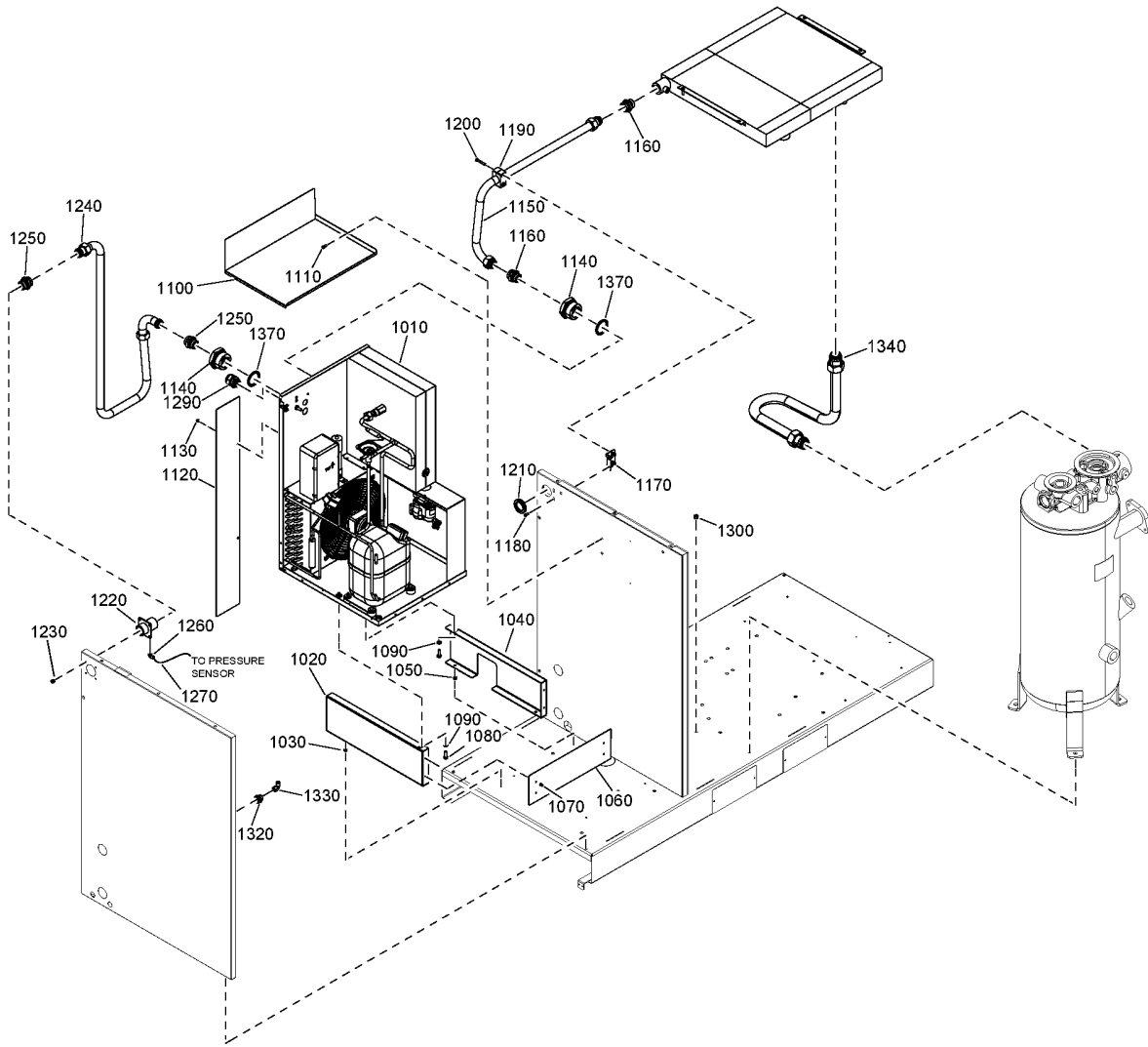

13 - Air outlet GA 15, GA 18, GA 22, GA 26 - Floor-mounted - Full-Feature

AIRRECMOU:N + IDRY:Y + (FREQ:50HZ + (MAPPR:AD2000 , MAPPR:AS1210 , MAPPR:CE , MAPPR:MHLW , MAPPR:ML , MAPPR:MOM) , FREQ:60HZ + (MAPPR:ASME , MAPPR:ASMECRN , MAPPR:MHLW)) + (MODEL:GA15_17 , MODEL:GA18_17 , MODEL:GA22_17 , MODEL:GA26_17)



Ref	Part Number	Qty	Name	Validity
1010	-	1	AIR DRYER	
1020	2204 1052 00	1	SUPPORT	(28/07/2017 - ...) MODEL:GA15_17
1020	2204 1058 00	1	SUPPORT	(28/07/2017 - 30/12/2040) MODEL:GA18_17 , MODEL:GA22_17
1020	2202 9540 00	1	STIRRUP	(28/07/2017 - ...) MODEL:GA26_17
1030	0129 3270 38	2	RIVET	(28/07/2017 - ...)
1040	2204 1053 00	1	SUPPORT	(28/07/2017 - ...) MODEL:GA15_17
1040	2204 1057 00	1	SUPPORT	(28/07/2017 - 30/12/2040) MODEL:GA18_17 , MODEL:GA22_17
1040	2203 0576 00	1	SUPPORT	(28/07/2017 - ...) MODEL:GA26_17
1050	0129 3270 38	2	RIVET	(28/07/2017 - ...)
1060	2204 1056 00	1	CLOSING PLATE	(28/07/2017 - ...) MODEL:GA15_17
1060	2204 1050 00	1	CLOSING PLATE	(28/07/2017 - 30/12/2040) MODEL:GA18_17 , MODEL:GA22_17
1060	2202 9541 00	1	CLOSING PLATE	(28/07/2017 - ...) MODEL:GA26_17
1070	0129 3270 46	4	BLIND RIVET	(28/07/2017 - ...)
1080	0147 1325 03	2	SCREW	(28/07/2017 - ...)
1090	2202 9045 01	2	CONTACT WASHER	(28/07/2017 - ...)
1100	2204 1054 00	1	TOP PROTECTION	(28/07/2017 - ...) MODEL:GA15_17
1100	2204 1051 00	1	TOP PROTECTION	(28/07/2017 - 30/12/2040) MODEL:GA18_17 , MODEL:GA22_17
1100	2204 1051 01	1	TOP PROTECTION	(28/07/2017 - ...) MODEL:GA26_17
1110	0215 0003 91	1	SCREW	(28/07/2017 - ...)
1120	2204 1055 00	1	PROTECTION	(28/07/2017 - ...) MODEL:GA15_17
1130	2200 7199 53	2	SCREW	(28/07/2017 - ...) MODEL:GA15_17
1140	0605 8700 70	2	BUSHING REDUCER	(28/07/2017 - 15/07/2018) (16/07/2018 - ...) MODEL:GA18_17 , MODEL:GA22_17 , MODEL:GA26_17
1150	2204 1069 01	1	PIPE	(28/07/2017 - 15/07/2018) MODEL:GA15_17
1150	2204 1069 02	1	PIPE	(16/07/2018 - ...) MODEL:GA15_17
1150	2204 1072 01	1	PIPE	(28/07/2017 - 24/11/2020) MODEL:GA18_17 , MODEL:GA22_17 , MODEL:GA26_17
1150	2204 1072 11	1	PIPE	(25/11/2020 - 07/01/2021) FREQ:60HZ + MAPPR:ASMECRN + (MODEL:GA18_17 , MODEL:GA22_17 , MODEL:GA26_17) (25/11/2020 - 07/01/2021) (FREQ:50HZ + (MAPPR:AD2000 , MAPPR:AS1210 , MAPPR:CE , MAPPR:MHLW , MAPPR:ML , MAPPR:MOM) , FREQ:60HZ + (MAPPR:ASME , MAPPR:MHLW)) + (MODEL:GA18_17 , MODEL:GA22_17 , MODEL:GA26_17) (08/01/2021 - ...) MODEL:GA18_17 , MODEL:GA22_17 , MODEL:GA26_17
1160	0580 0017 37	2	PIPE FITTING	(28/07/2017 - ...)
1170	2204 1141 01	1	STIRRUP PIPE CLAMP	(28/07/2017 - ...)
1180	0215 0003 91	2	SCREW	(28/07/2017 - ...)
1190	0346 3002 16	1	CLAMP PIPE	(28/07/2017 - ...)
1200	0211 1253 03	2	SCREW	(28/07/2017 - ...)
1210	1088 0803 07	1	GROMMET	(28/07/2017 - ...)
1220	2204 1032 00	1	SLEEVE	(28/07/2017 - ...)
1230	0129 3270 38	4	RIVET	(28/07/2017 - ...)
1240	2204 1070 01	1	PIPE	(28/07/2017 - 15/07/2018) MODEL:GA15_17
1240	2204 1070 02	1	PIPE	(16/07/2018 - ...) MODEL:GA15_17
1240	2204 1073 01	1	PIPE	(28/07/2017 - 24/11/2020) MODEL:GA18_17 , MODEL:GA22_17 , MODEL:GA26_17 (25/11/2020 - 07/01/2021) FREQ:60HZ + MAPPR:ASMECRN + (MODEL:GA18_17 , MODEL:GA22_17 , MODEL:GA26_17)

Legend:

AIRRECMOU:N - Air receiver mounted:Floor mounted

IDRY:Y - Integrated dryer:Yes

MAPPR:ASME - Pressure Vessel Approval:ASME (U Stamp)

MAPPR:MHLW - Pressure Vessel Approval:MHLW

MODEL:GA15_17 - Model:GA 15

MODEL:GA26_17 - Model:GA 26

FREQ:50HZ - Frequency:50 Hz

MAPPR:AD2000 - Pressure Vessel Approval:AD2000

MAPPR:ASMECRN - Pressure Vessel Approval:ASME CRN

MAPPR:ML - Pressure Vessel Approval:ML

MODEL:GA18_17 - Model:GA 18

FREQ:60HZ - Frequency:60 Hz

MAPPR:AS1210 - Pressure Vessel Approval:AS1210

MAPPR:CE - Pressure Vessel Approval:CE

MAPPR:MOM - Pressure Vessel Approval:MOM

MODEL:GA22_17 - Model:GA 22

13 - Air outlet GA 15, GA 18, GA 22, GA 26 - Floor-mounted - Full-Feature

AIRRECMOU:N + IDRY:Y + (FREQ:50HZ + (MAPPR:AD2000 , MAPPR:AS1210 , MAPPR:CE , MAPPR:MHLW , MAPPR:ML , MAPPR:MOM) , FREQ:60HZ + (MAPPR:ASME , MAPPR:ASMECRN , MAPPR:MHLW)) + (MODEL:GA15_17 , MODEL:GA18_17 , MODEL:GA22_17 , MODEL:GA26_17)

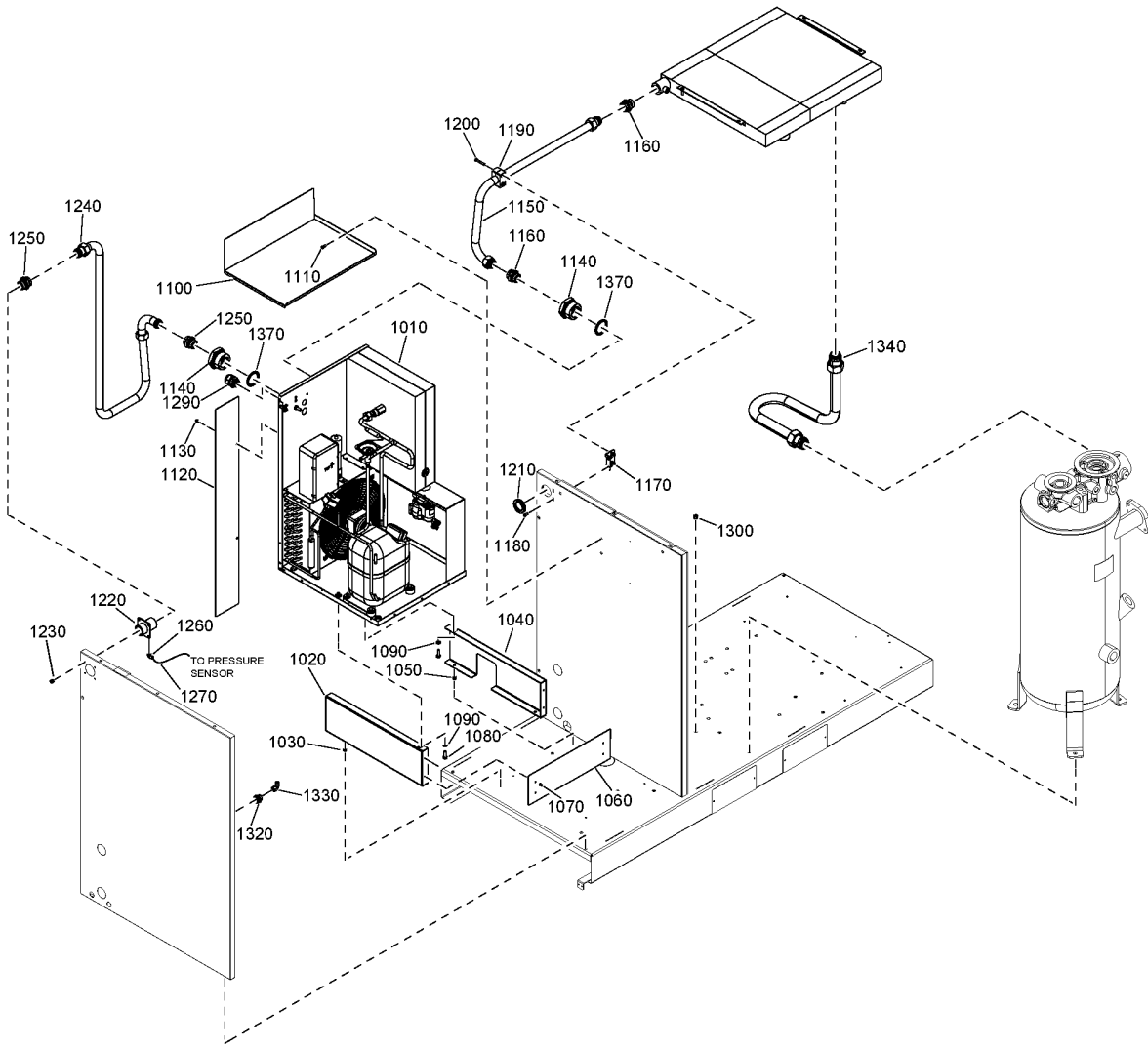

13 - Air outlet GA 15, GA 18, GA 22, GA 26 - Floor-mounted - Full-Feature

AIRRECMOU:N + IDRY:Y + (FREQ:50HZ + (MAPPR:AD2000 , MAPPR:AS1210 , MAPPR:CE , MAPPR:MHLW , MAPPR:ML , MAPPR:MOM) , FREQ:60HZ + (MAPPR:ASME , MAPPR:ASMECRN , MAPPR:MHLW)) + (MODEL:GA15_17 , MODEL:GA18_17 , MODEL:GA22_17 , MODEL:GA26_17)



Ref	Part Number	Qty	Name	Validity
1240	2204 1073 11	1	PIPE	(25/11/2020 - 07/01/2021) (FREQ:50HZ + (MAPPR:AD2000 , MAPPR:AS1210 , MAPPR:CE , MAPPR:MHLW , MAPPR:ML , MAPPR:MOM) , FREQ:60HZ + (MAPPR:ASME , MAPPR:MHLW)) + (MODEL:GA18_17 , MODEL:GA22_17 , MODEL:GA26_17) (08/01/2021 - ...) MODEL:GA18_17 , MODEL:GA22_17 , MODEL:GA26_17
1250	0580 0017 37	2	PIPE FITTING	(28/07/2017 - ...)
1260	9090 1518 00	1	ELBOW COUPLING	(28/07/2017 - ...)
1270	0070 6002 48	1	TUBE	(28/07/2017 - ...)
1290	0698 5141 59	1	CABLE GLAND	(28/07/2017 - ...)
1300	0686 9099 11	2	PLUG	(28/07/2017 - ...)
1320	2200 7513 20	1	BULKHEAD COUPLING	(28/07/2017 - 18/11/2019)
1320	0570 7017 29	1	BULKHEAD COUPLING	(19/11/2019 - ...)
1330	0583 8120 70	1	ELBOW COUPLING	(28/07/2017 - ...)
1340	2204 1042 00	1	PIPE	(28/07/2017 - ...)
1370	0661 1000 61	2	SEAL WASHER	(28/07/2017 - 15/07/2018) (16/07/2018 - ...) MODEL:GA18_17 , MODEL:GA22_17 , MODEL:GA26_17

Legend:

AIRRECMOU:N - Air receiver mounted:Floor mounted

IDRY:Y - Integrated dryer:Yes

MAPPR:ASME - Pressure Vessel Approval:ASME (U Stamp)

MAPPR:MHLW - Pressure Vessel Approval:MHLW

MODEL:GA15_17 - Model:GA 15

MODEL:GA26_17 - Model:GA 26

FREQ:50HZ - Frequency:50 Hz

MAPPR:AD2000 - Pressure Vessel Approval:AD2000

MAPPR:ASMECRN - Pressure Vessel Approval:ASME CRN

MAPPR:ML - Pressure Vessel Approval:ML

MODEL:GA18_17 - Model:GA 18

FREQ:60HZ - Frequency:60 Hz

MAPPR:AS1210 - Pressure Vessel Approval:AS1210

MAPPR:CE - Pressure Vessel Approval:CE

MAPPR:MOM - Pressure Vessel Approval:MOM

MODEL:GA22_17 - Model:GA 22

14 - Air outlet GA 30 - Floor-mounted - Full-Feature

AIRRECMOU:N + IDRY:Y + MODEL:GA30_17 + (FREQ:50HZ + (MAPPR:AS1210 , MAPPR:CE , MAPPR:CEAD2000 , MAPPR:UKCA) , FREQ:60HZ + (MAPPR:ASME , MAPPR:CRNASME))

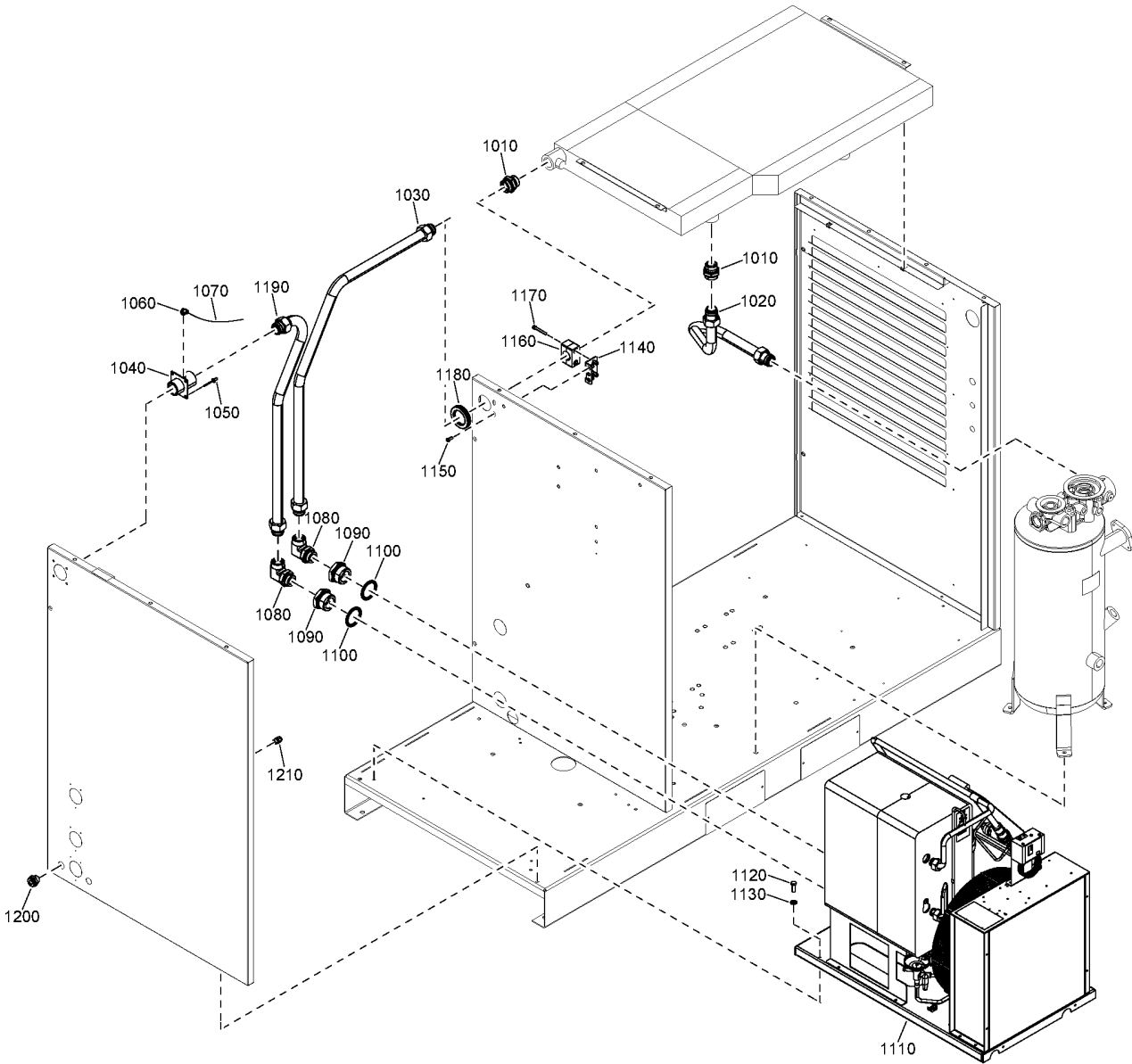

14 - Air outlet GA 30 - Floor-mounted - Full-Feature

AIRRECMOU:N + IDRY:Y + MODEL:GA30_17 + (FREQ:50HZ + (MAPPR:AS1210 , MAPPR:CE , MAPPR:CEAD2000 , MAPPR:UKCA) , FREQ:60HZ + (MAPPR:ASME , MAPPR:CRNASME))



Ref	Part Number	Qty	Name	Validity
1010	0580 0017 37	4	FITTING PIPE	(09/06/2023 - 22/06/2023) FREQ:60HZ + (MAPPR:ASME , MAPPR:ASMECRN) (23/06/2023 - ...) FREQ:50HZ + (MAPPR:AS1210 , MAPPR:CE , MAPPR:CEAD2000 , MAPPR:UKCA) , FREQ:60HZ + (MAPPR:ASME , MAPPR:ASMECRN)
1020	2204 2566 18	1	PIPE	(09/06/2023 - 22/06/2023) FREQ:60HZ + (MAPPR:ASME , MAPPR:ASMECRN) (23/06/2023 - ...) FREQ:50HZ + (MAPPR:AS1210 , MAPPR:CE , MAPPR:CEAD2000 , MAPPR:UKCA) , FREQ:60HZ + (MAPPR:ASME , MAPPR:ASMECRN)
1030	2204 2566 22	1	PIPE	(06/03/2023 - 22/06/2023) FREQ:60HZ + (MAPPR:ASME , MAPPR:ASMECRN) (23/06/2023 - ...) FREQ:50HZ + (MAPPR:AS1210 , MAPPR:CE , MAPPR:CEAD2000 , MAPPR:UKCA) , FREQ:60HZ + (MAPPR:ASME , MAPPR:ASMECRN)
1040	2204 1032 00	1	SLEEVE	(06/03/2023 - 22/06/2023) FREQ:60HZ + (MAPPR:ASME , MAPPR:ASMECRN) (23/06/2023 - ...) FREQ:50HZ + (MAPPR:AS1210 , MAPPR:CE , MAPPR:CEAD2000 , MAPPR:UKCA) , FREQ:60HZ + (MAPPR:ASME , MAPPR:ASMECRN)
1050	0129 3270 38	4	RIVET	(09/06/2023 - 22/06/2023) FREQ:60HZ + (MAPPR:ASME , MAPPR:ASMECRN) (23/06/2023 - ...) FREQ:50HZ + (MAPPR:AS1210 , MAPPR:CE , MAPPR:CEAD2000 , MAPPR:UKCA) , FREQ:60HZ + (MAPPR:ASME , MAPPR:ASMECRN)
1060	9090 1518 00	1	ELBOW COUPLING	(06/03/2023 - 22/06/2023) FREQ:60HZ + (MAPPR:ASME , MAPPR:ASMECRN) (23/06/2023 - ...) FREQ:50HZ + (MAPPR:AS1210 , MAPPR:CE , MAPPR:CEAD2000 , MAPPR:UKCA) , FREQ:60HZ + (MAPPR:ASME , MAPPR:ASMECRN)
1070	0070 6002 48	AR	TUBE	(09/06/2023 - 22/06/2023) FREQ:60HZ + (MAPPR:ASME , MAPPR:ASMECRN) (23/06/2023 - ...) FREQ:50HZ + (MAPPR:AS1210 , MAPPR:CE , MAPPR:CEAD2000 , MAPPR:UKCA) , FREQ:60HZ + (MAPPR:ASME , MAPPR:ASMECRN)
1080	0580 2501 45	2	PIPE COUPLING	(06/03/2023 - 22/06/2023) FREQ:60HZ + (MAPPR:ASME , MAPPR:ASMECRN) (23/06/2023 - ...) FREQ:50HZ + (MAPPR:AS1210 , MAPPR:CE , MAPPR:CEAD2000 , MAPPR:UKCA) , FREQ:60HZ + (MAPPR:ASME , MAPPR:ASMECRN)
1090	0605 8700 70	2	BUSHING REDUCER	(06/03/2023 - 22/06/2023) FREQ:60HZ + (MAPPR:ASME , MAPPR:ASMECRN) (23/06/2023 - ...) FREQ:50HZ + (MAPPR:AS1210 , MAPPR:CE , MAPPR:CEAD2000 , MAPPR:UKCA) , FREQ:60HZ + (MAPPR:ASME , MAPPR:ASMECRN)
1100	0661 1000 61	2	SEAL WASHER	(06/03/2023 - 22/06/2023) FREQ:60HZ + (MAPPR:ASME , MAPPR:ASMECRN) (23/06/2023 - ...) FREQ:50HZ + (MAPPR:AS1210 , MAPPR:CE , MAPPR:CEAD2000 , MAPPR:UKCA) , FREQ:60HZ + (MAPPR:ASME , MAPPR:ASMECRN)
1110		1	AIR DRYER	
1120	0147 1325 03	4	SCREW	(06/03/2023 - 22/06/2023) FREQ:60HZ + (MAPPR:ASME , MAPPR:ASMECRN) (23/06/2023 - ...) FREQ:50HZ + (MAPPR:AS1210 , MAPPR:CE , MAPPR:CEAD2000 , MAPPR:UKCA) , FREQ:60HZ + (MAPPR:ASME , MAPPR:ASMECRN)
1130	2202 9045 01	4	CONTACT WASHER	(06/03/2023 - 22/06/2023) FREQ:60HZ + (MAPPR:ASME , MAPPR:ASMECRN) (23/06/2023 - ...) FREQ:50HZ + (MAPPR:AS1210 , MAPPR:CE , MAPPR:CEAD2000 , MAPPR:UKCA) , FREQ:60HZ + (MAPPR:ASME , MAPPR:ASMECRN)
1140	2204 1141 01	1	STIRRUP	(06/03/2023 - 22/06/2023) FREQ:60HZ + (MAPPR:ASME , MAPPR:ASMECRN) (23/06/2023 - ...) FREQ:50HZ + (MAPPR:AS1210 , MAPPR:CE , MAPPR:CEAD2000 , MAPPR:UKCA) , FREQ:60HZ + (MAPPR:ASME , MAPPR:ASMECRN)
1150	0215 0003 91	2	SCREW	(06/03/2023 - 22/06/2023) FREQ:60HZ + (MAPPR:ASME , MAPPR:ASMECRN) (23/06/2023 - ...) FREQ:50HZ + (MAPPR:AS1210 , MAPPR:CE , MAPPR:CEAD2000 , MAPPR:UKCA) , FREQ:60HZ + (MAPPR:ASME , MAPPR:ASMECRN)

Legend:

AIRRECMOU:N - Air receiver mounted:Floor mounted

IDRY:Y - Integrated dryer:Yes

MAPPR:ASMECRN - Pressure Vessel Approval:ASME CRN

MAPPR:CRNASME - Pressure Vessel Approval:CRN (based on ASME)

FREQ:50HZ - Frequency:50 Hz

MAPPR:AS1210 - Pressure Vessel Approval:AS1210

MAPPR:CE - Pressure Vessel Approval:CE

MAPPR:UKCA - Pressure Vessel Approval:UKCA

FREQ:60HZ - Frequency:60 Hz

MAPPR:ASME - Pressure Vessel Approval:ASME (U Stamp)

MAPPR:CEAD2000 - Pressure Vessel Approval:CE (based on AD2000)

MODEL:GA30_17 - Model:GA 30

14 - Air outlet GA 30 - Floor-mounted - Full-Feature

AIRRECMOU:N + IDRY:Y + MODEL:GA30_17 + (FREQ:50HZ + (MAPPR:AS1210 , MAPPR:CE , MAPPR:CEAD2000 , MAPPR:UKCA) , FREQ:60HZ + (MAPPR:ASME , MAPPR:CRNASME))

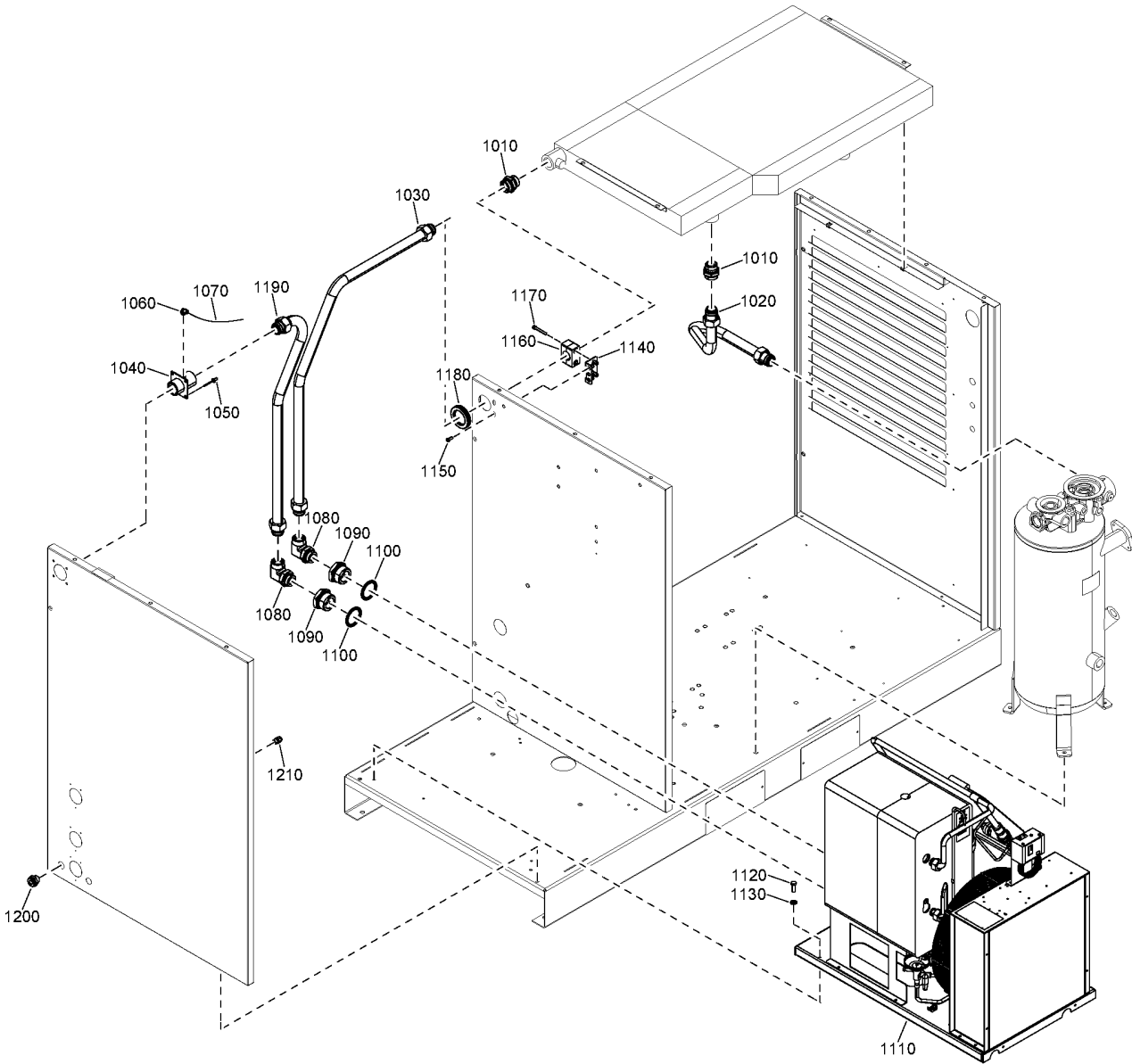

14 - Air outlet GA 30 - Floor-mounted - Full-Feature

AIRRECMOU:N + IDRY:Y + MODEL:GA30_17 + (FREQ:50HZ + (MAPPR:AS1210 , MAPPR:CE , MAPPR:CEAD2000 , MAPPR:UKCA) , FREQ:60HZ + (MAPPR:ASME , MAPPR:CRNASME))



Ref	Part Number	Qty	Name	Validity
1160	0346 3002 16	1	CLAMP	(06/03/2023 - 22/06/2023) FREQ:60HZ + (MAPPR:ASME , MAPPR:ASMECRN) (23/06/2023 - ...) FREQ:50HZ + (MAPPR:AS1210 , MAPPR:CE , MAPPR:CEAD2000 , MAPPR:UKCA) , FREQ:60HZ + (MAPPR:ASME , MAPPR:ASMECRN)
1170	0211 1253 03	2	SCREW	(06/03/2023 - 22/06/2023) FREQ:60HZ + (MAPPR:ASME , MAPPR:ASMECRN) (23/06/2023 - ...) FREQ:50HZ + (MAPPR:AS1210 , MAPPR:CE , MAPPR:CEAD2000 , MAPPR:UKCA) , FREQ:60HZ + (MAPPR:ASME , MAPPR:ASMECRN)
1180	1088 0803 07	1	GROMMET	(06/03/2023 - 22/06/2023) FREQ:60HZ + (MAPPR:ASME , MAPPR:ASMECRN) (23/06/2023 - ...) FREQ:50HZ + (MAPPR:AS1210 , MAPPR:CE , MAPPR:CEAD2000 , MAPPR:UKCA) , FREQ:60HZ + (MAPPR:ASME , MAPPR:ASMECRN)
1190	2204 2566 23	1	PIPE DRYER-OUTLET	(06/03/2023 - 22/06/2023) FREQ:60HZ + (MAPPR:ASME , MAPPR:ASMECRN) (23/06/2023 - ...) FREQ:50HZ + (MAPPR:AS1210 , MAPPR:CE , MAPPR:CEAD2000 , MAPPR:UKCA) , FREQ:60HZ + (MAPPR:ASME , MAPPR:ASMECRN)
1200	0570 7017 29	1	COUPLING	(06/03/2023 - 22/06/2023) FREQ:60HZ + (MAPPR:ASME , MAPPR:ASMECRN) (23/06/2023 - ...) FREQ:50HZ + (MAPPR:AS1210 , MAPPR:CE , MAPPR:CEAD2000 , MAPPR:UKCA) , FREQ:60HZ + (MAPPR:ASME , MAPPR:ASMECRN)
1210	0583 8100 69	1	STRAIGHT COUPLING	(09/06/2023 - 22/06/2023) FREQ:60HZ + (MAPPR:ASME , MAPPR:ASMECRN) (23/06/2023 - ...) FREQ:50HZ + (MAPPR:AS1210 , MAPPR:CE , MAPPR:CEAD2000 , MAPPR:UKCA) , FREQ:60HZ + (MAPPR:ASME , MAPPR:ASMECRN)
	0698 5141 59	1	CABLE GLAND	(06/03/2023 - 22/06/2023) FREQ:60HZ + (MAPPR:ASME , MAPPR:ASMECRN) (23/06/2023 - ...) FREQ:50HZ + (MAPPR:AS1210 , MAPPR:CE , MAPPR:CEAD2000 , MAPPR:UKCA) , FREQ:60HZ + (MAPPR:ASME , MAPPR:ASMECRN)

Legend:

AIRRECMOU:N - Air receiver mounted:Floor mounted	FREQ:50HZ - Frequency:50 Hz	FREQ:60HZ - Frequency:60 Hz
IDRY:Y - Integrated dryer:Yes	MAPPR:AS1210 - Pressure Vessel Approval:AS1210	MAPPR:ASME - Pressure Vessel Approval:ASME (U Stamp)
MAPPR:ASMECRN - Pressure Vessel Approval:ASME CRN	MAPPR:CE - Pressure Vessel Approval:CE	MAPPR:CEAD2000 - Pressure Vessel Approval:CE (based on AD2000)
MAPPR:CRNASME - Pressure Vessel Approval:CRN (based on ASME)	MAPPR:UKCA - Pressure Vessel Approval:UKCA	MODEL:GA30_17 - Model:GA 30

15 - Air outlet GA 15, GA 18, GA 22, GA 26 - Tank-mounted - Pack

AIRRECMOU:Y + IDRY:N + (FREQ:50HZ + (MAPPR:AD2000 , MAPPR:AS1210 , MAPPR:CE , MAPPR:MOM) , FREQ:60HZ + (MAPPR:ASME , MAPPR:ASMECRN)) + (MODEL:GA15_17 , MODEL:GA18_17 , MODEL:GA22_17 , MODEL:GA26_17)

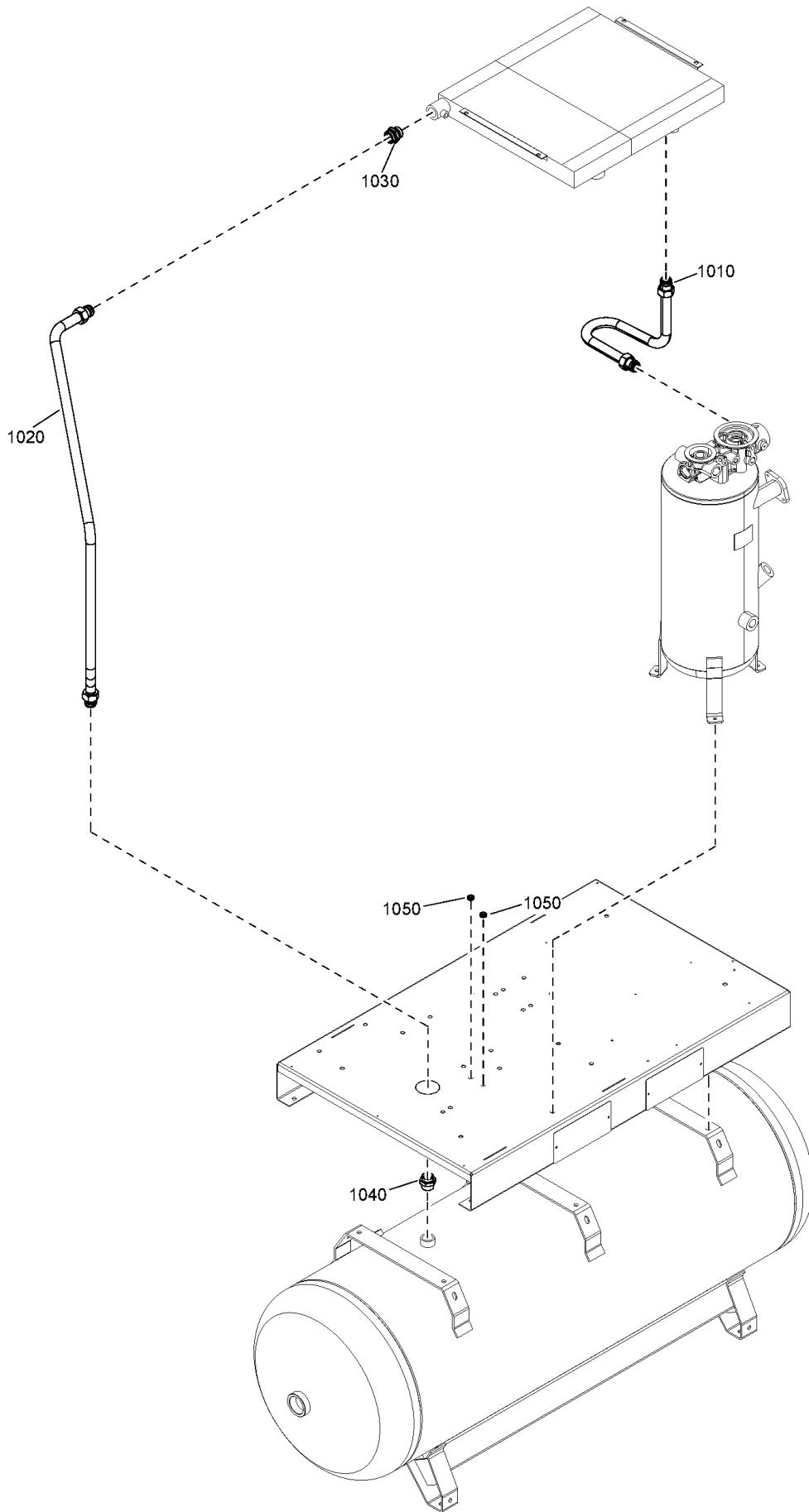

15 - Air outlet GA 15, GA 18, GA 22, GA 26 - Tank-mounted - Pack

AIRRECMOU:Y + IDRY:N + (FREQ:50HZ + (MAPPR:AD2000 , MAPPR:AS1210 , MAPPR:CE , MAPPR:MOM) , FREQ:60HZ + (MAPPR:ASME , MAPPR:ASMECRN)) + (MODEL:GA15_17 , MODEL:GA18_17 , MODEL:GA22_17 , MODEL:GA26_17)

Ref	Part Number	Qty	Name	Validity
1010	2204 1042 00	1	PIPE	(28/07/2017 - ...)
1020	2204 1068 00	1	PIPE	(28/07/2017 - 22/01/2019)
1020	2204 1068 03	1	PIPE	(23/01/2019 - ...)
1030	0580 0017 37	1	FITTING PIPE	(28/07/2017 - ...)
1040	0580 0018 48	1	PIPE COUPLING	(28/07/2017 - ...)
1050	0989 4220 45	2	GROMMET	(28/07/2017 - ...)

Legend:

AIRRECMOU:Y - Air receiver mounted:Receiver mounted

IDRY:N - Integrated dryer:No

MAPPR:ASME - Pressure Vessel Approval:ASME (U Stamp)

MAPPR:MOM - Pressure Vessel Approval:MOM

MODEL:GA22_17 - Model:GA 22

FREQ:50HZ - Frequency:50 Hz

MAPPR:AD2000 - Pressure Vessel Approval:AD2000

MAPPR:ASMECRN - Pressure Vessel Approval:ASME CRN

MODEL:GA15_17 - Model:GA 15

MODEL:GA26_17 - Model:GA 26

FREQ:60HZ - Frequency:60 Hz

MAPPR:AS1210 - Pressure Vessel Approval:AS1210

MAPPR:CE - Pressure Vessel Approval:CE

MODEL:GA18_17 - Model:GA 18

16 - Air outlet GA 15, GA 18, GA 22, GA 26 - Tank-mounted - Full-Feature

AIRRECMOU:Y + IDRY:Y + (FREQ:50HZ + (MAPPR:AD2000, MAPPR:AS1210, MAPPR:CE, MAPPR:MOM), FREQ:60HZ + (MAPPR:ASME, MAPPR:ASMECRN)) + (MODEL:GA15_17, MODEL:GA18_17, MODEL:GA22_17, MODEL:GA26_17)

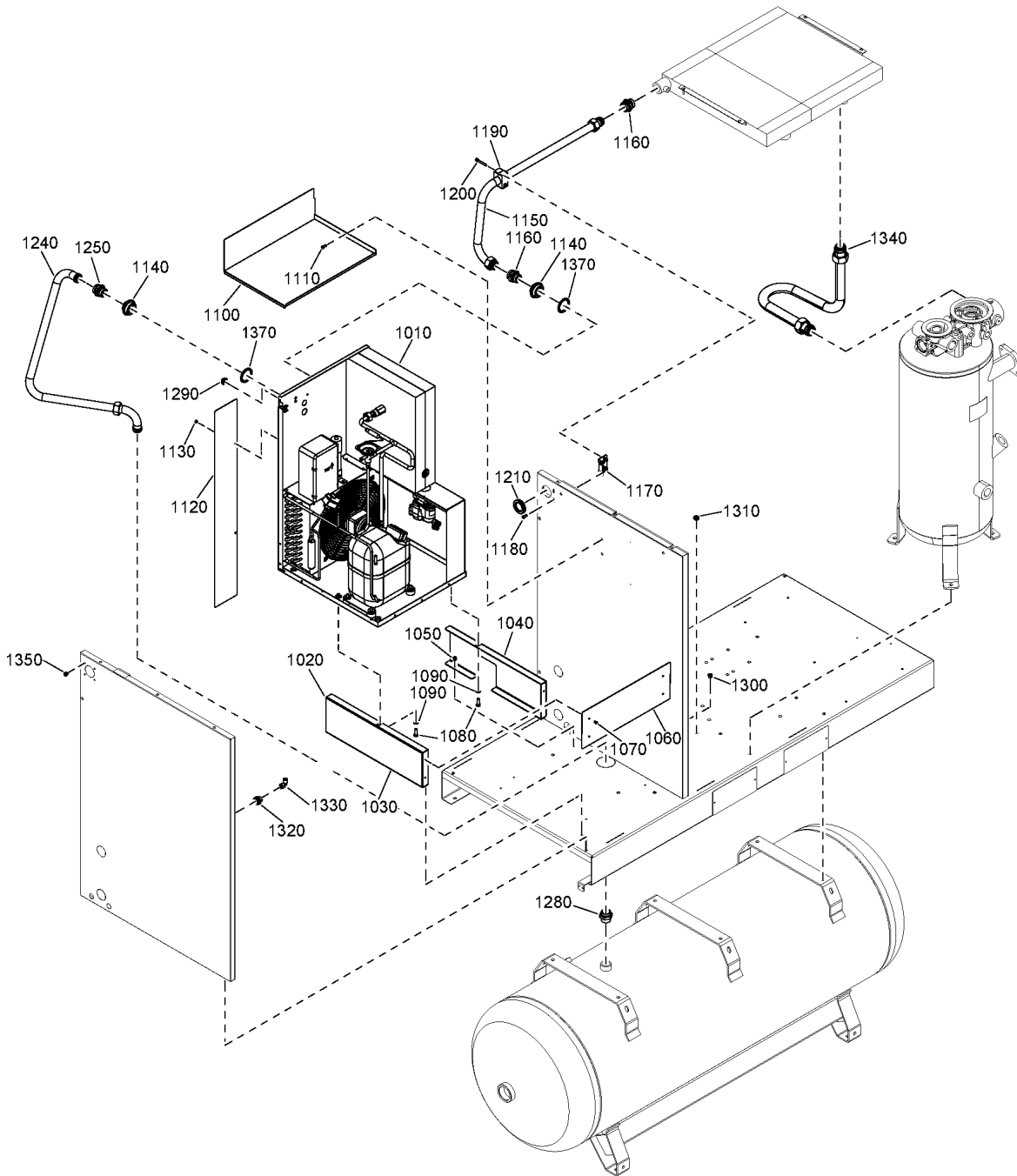

16 - Air outlet GA 15, GA 18, GA 22, GA 26 - Tank-mounted - Full-Feature

AIRRECMOU:Y + IDRY:Y + (FREQ:50HZ + (MAPPR:AD2000 , MAPPR:AS1210 , MAPPR:CE , MAPPR:MOM) , FREQ:60HZ + (MAPPR:ASME , MAPPR:ASMECRN)) + (MODEL:GA15_17 , MODEL:GA18_17 , MODEL:GA22_17 , MODEL:GA26_17)



Ref	Part Number	Qty	Name	Validity
1010	-	1	AIR DRYER	
1020	2204 1052 00	1	SUPPORT	(28/07/2017 - ...) MODEL:GA15_17
1020	2204 1058 00	1	SUPPORT	(28/07/2017 - 30/12/2040) MODEL:GA18_17 , MODEL:GA22_17
1020	2202 9540 00	1	STIRRUP	(28/07/2017 - ...) MODEL:GA26_17
1030	0129 3270 38	2	RIVET	(28/07/2017 - ...)
1040	2204 1053 00	1	SUPPORT	(28/07/2017 - ...) MODEL:GA15_17
1040	2204 1057 00	1	SUPPORT	(28/07/2017 - 30/12/2040) MODEL:GA18_17 , MODEL:GA22_17
1040	2203 0576 00	1	SUPPORT	(28/07/2017 - ...) MODEL:GA26_17
1050	0129 3270 38	2	RIVET	(28/07/2017 - ...)
1060	2204 1056 00	1	CLOSING PLATE	(28/07/2017 - ...) MODEL:GA15_17
1060	2204 1050 00	1	CLOSING PLATE	(28/07/2017 - 30/12/2040) MODEL:GA18_17 , MODEL:GA22_17
1060	2202 9541 00	1	CLOSING PLATE	(28/07/2017 - ...) MODEL:GA26_17
1070	0129 3270 46	4	BLIND RIVET	(28/07/2017 - ...)
1080	0147 1325 03	2	SCREW	(28/07/2017 - ...)
1090	2202 9045 01	2	WASHER	(28/07/2017 - ...)
1100	2204 1054 00	1	PROTECTION	(28/07/2017 - ...) MODEL:GA15_17
1100	2204 1051 00	1	PROTECTION	(28/07/2017 - 30/12/2040) MODEL:GA18_17 , MODEL:GA22_17
1100	2204 1051 01	1	PROTECTION	(28/07/2017 - ...) MODEL:GA26_17
1110	0215 0003 91	1	SCREW	(28/07/2017 - ...)
1120	2204 1055 00	1	PROTECTION	(28/07/2017 - ...) MODEL:GA15_17
1130	2200 7199 53	2	SCREW	(28/07/2017 - ...) MODEL:GA15_17
1140	0605 8700 70	2	BUSHING REDUCER	(28/07/2017 - 15/07/2018) (16/07/2018 - ...) MODEL:GA18_17 , MODEL:GA22_17 , MODEL:GA26_17
1150	2204 1069 01	1	PIPE COOLER-DRYER	(28/07/2017 - 15/07/2018) MODEL:GA15_17
1150	2204 1069 02	1	PIPE COOLER-DRYER	(16/07/2018 - ...) MODEL:GA15_17
1150	2204 1072 01	1	PIPE COOLER-DRYER	(28/07/2017 - 24/11/2020) MODEL:GA18_17 , MODEL:GA22_17 , MODEL:GA26_17 (25/11/2020 - 07/01/2021) FREQ:60HZ + MAPPR:ASMECRN + (MODEL:GA18_17 , MODEL:GA22_17 , MODEL:GA26_17)
1150	2204 1072 11	1	PIPE COOLER-DRYER	(25/11/2020 - 07/01/2021) (FREQ:50HZ + (MAPPR:AD2000 , MAPPR:AS1210 , MAPPR:CE , MAPPR:MOM) , FREQ:60HZ + MAPPR:ASME) + (MODEL:GA18_17 , MODEL:GA22_17 , MODEL:GA26_17) (08/01/2021 - ...) MODEL:GA18_17 , MODEL:GA22_17 , MODEL:GA26_17
1160	0580 0017 37	2	FITTING PIPE	(28/07/2017 - ...)
1170	2204 1141 01	1	STIRRUP	(28/07/2017 - ...)
1180	0215 0003 91	2	SCREW	(28/07/2017 - ...)
1190	0346 3002 16	1	CLAMP	(28/07/2017 - ...)
1200	0211 1253 03	2	SCREW	(28/07/2017 - ...)
1210	1088 0803 07	1	GROMMET	(28/07/2017 - ...)
1240	2204 1071 00	1	PIPE	(28/07/2017 - 15/07/2018) MODEL:GA15_17
1240	2204 1071 01	1	PIPE	(16/07/2018 - ...) MODEL:GA15_17
1240	2204 1074 01	1	PIPE	(28/07/2017 - 24/11/2020) MODEL:GA18_17 , MODEL:GA22_17 , MODEL:GA26_17 (25/11/2020 - 07/01/2021) FREQ:60HZ + MAPPR:ASMECRN + (MODEL:GA18_17 , MODEL:GA22_17 , MODEL:GA26_17)
1240	2204 1074 11	1	PIPE	(25/11/2020 - 07/01/2021) (FREQ:50HZ + (MAPPR:AD2000 , MAPPR:AS1210 , MAPPR:CE , MAPPR:MOM) , FREQ:60HZ + MAPPR:ASME) + (MODEL:GA18_17 , MODEL:GA22_17 , MODEL:GA26_17) (08/01/2021 - ...) MODEL:GA18_17 , MODEL:GA22_17 , MODEL:GA26_17

Legend:

AIRRECMOU:Y - Air receiver mounted:Receiver mounted
IDRY:Y - Integrated dryer:Yes
MAPPR:ASME - Pressure Vessel Approval:ASME (U Stamp)
MAPPR:MOM - Pressure Vessel Approval:MOM
MODEL:GA22_17 - Model:GA 22

FREQ:50HZ - Frequency:50 Hz
MAPPR:AD2000 - Pressure Vessel Approval:AD2000
MAPPR:ASMECRN - Pressure Vessel Approval:ASME CRN
MODEL:GA15_17 - Model:GA 15
MODEL:GA26_17 - Model:GA 26

FREQ:60HZ - Frequency:60 Hz
MAPPR:AS1210 - Pressure Vessel Approval:AS1210
MAPPR:CE - Pressure Vessel Approval:CE
MODEL:GA18_17 - Model:GA 18

16 - Air outlet GA 15, GA 18, GA 22, GA 26 - Tank-mounted - Full-Feature

AIRRECMOU:Y + IDRY:Y + (FREQ:50HZ + (MAPPR:AD2000, MAPPR:AS1210, MAPPR:CE, MAPPR:MOM), FREQ:60HZ + (MAPPR:ASME, MAPPR:ASMECRN)) + (MODEL:GA15_17, MODEL:GA18_17, MODEL:GA22_17, MODEL:GA26_17)

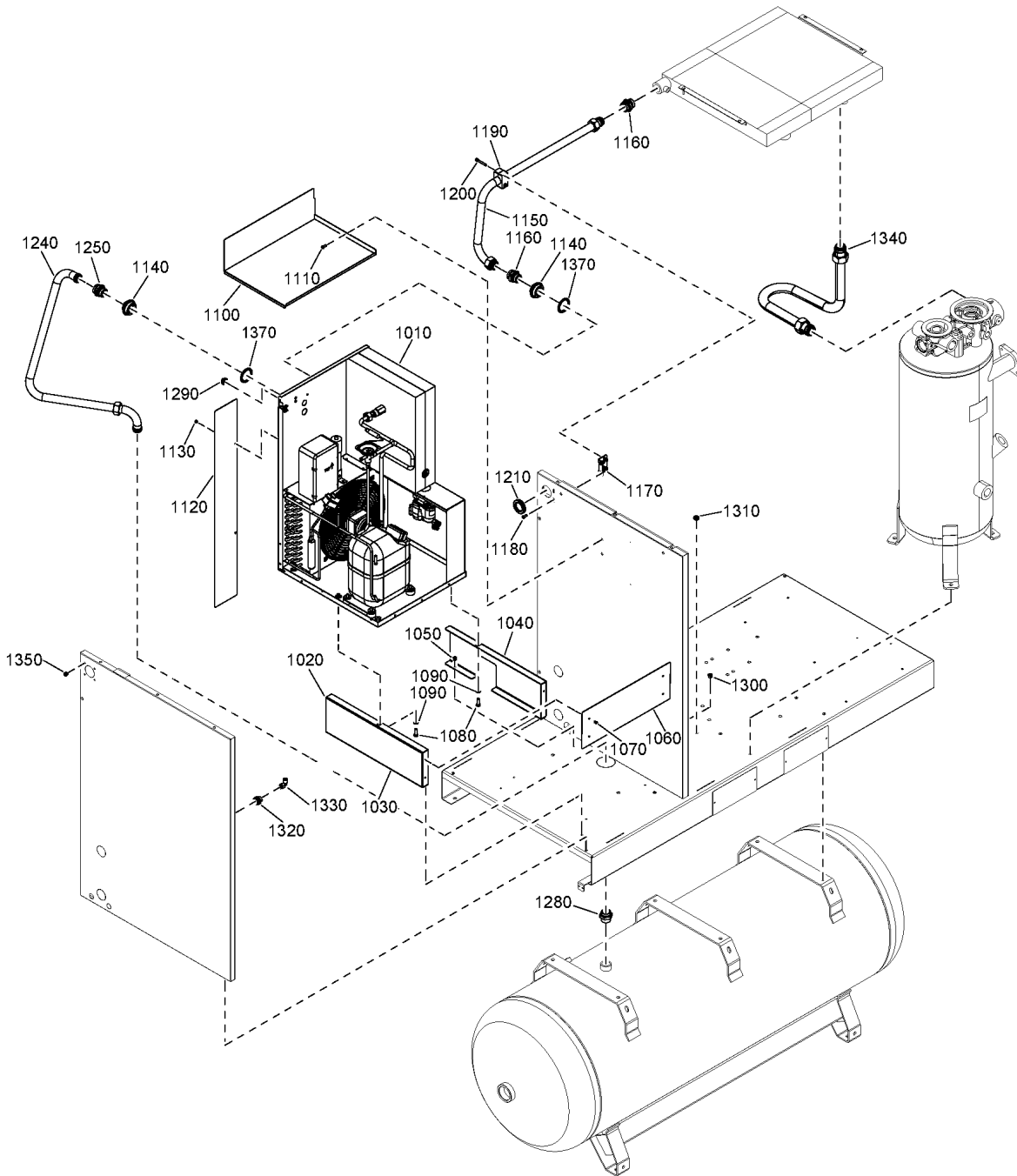

16 - Air outlet GA 15, GA 18, GA 22, GA 26 - Tank-mounted - Full-Feature

AIRRECMOU:Y + IDRY:Y + (FREQ:50HZ + (MAPPR:AD2000 , MAPPR:AS1210 , MAPPR:CE , MAPPR:MOM) , FREQ:60HZ + (MAPPR:ASME , MAPPR:ASMECRN)) + (MODEL:GA15_17 , MODEL:GA18_17 , MODEL:GA22_17 , MODEL:GA26_17)



Ref	Part Number	Qty	Name	Validity
1250	0580 0017 37	1	FITTING PIPE	(28/07/2017 - ...)
1280	0580 0018 48	1	PIPE COUPLING	(28/07/2017 - ...)
1290	0698 5141 59	1	CABLE GLAND M40	(28/07/2017 - ...)
1300	0686 9099 11	1	PLUG	(28/07/2017 - ...)
1310	0989 4220 45	1	GROMMET	(28/07/2017 - ...)
1320	2200 7513 20	1	BULKHEAD CONNECTOR	(28/07/2017 - 18/11/2019)
1320	0570 7017 29	1	BULKHEAD COUPLING	(19/11/2019 - ...)
1330	0583 8120 70	1	ELBOW COUPLING	(28/07/2017 - ...)
1340	2204 1042 00	1	PIPE	(28/07/2017 - ...)
1350	0686 9252 94	4	PLUG	(28/07/2017 - ...)
1370	0661 1000 61	2	SEAL WASHER	(28/07/2017 - 15/07/2018) (16/07/2018 - ...) MODEL:GA18_17 , MODEL:GA22_17 , MODEL:GA26_17

Legend:

AIRRECMOU:Y - Air receiver mounted:Receiver mounted
 IDRY:Y - Integrated dryer:Yes
 MAPPR:ASME - Pressure Vessel Approval:ASME (U Stamp)
 MAPPR:MOM - Pressure Vessel Approval:MOM
 MODEL:GA22_17 - Model:GA 22

FREQ:50HZ - Frequency:50 Hz
 MAPPR:AD2000 - Pressure Vessel Approval:AD2000
 MAPPR:ASMECRN - Pressure Vessel Approval:ASME CRN
 MODEL:GA15_17 - Model:GA 15
 MODEL:GA26_17 - Model:GA 26

FREQ:60HZ - Frequency:60 Hz
 MAPPR:AS1210 - Pressure Vessel Approval:AS1210
 MAPPR:CE - Pressure Vessel Approval:CE
 MODEL:GA18_17 - Model:GA 18

17 - Air dryer GA 15 - E6

MODEL: GA15_17 + (EAPPR:CULUS + FREQ:60HZ + (MAPPR:ASME , MAPPR:ASMECRN) , EAPPR:IEC + (FREQ:50HZ + ((AIRRECMOU:N , AIRRECMOU:Y) + (MAPPR:AD2000 , MAPPR:AS1210 , MAPPR:CE , MAPPR:MOM) , AIRRECMOU:N + (MAPPR:MHLW , MAPPR:ML))) , FREQ:60HZ + (MAPPR:ASME , AIRRECMOU:N + MAPPR:MHLW)))

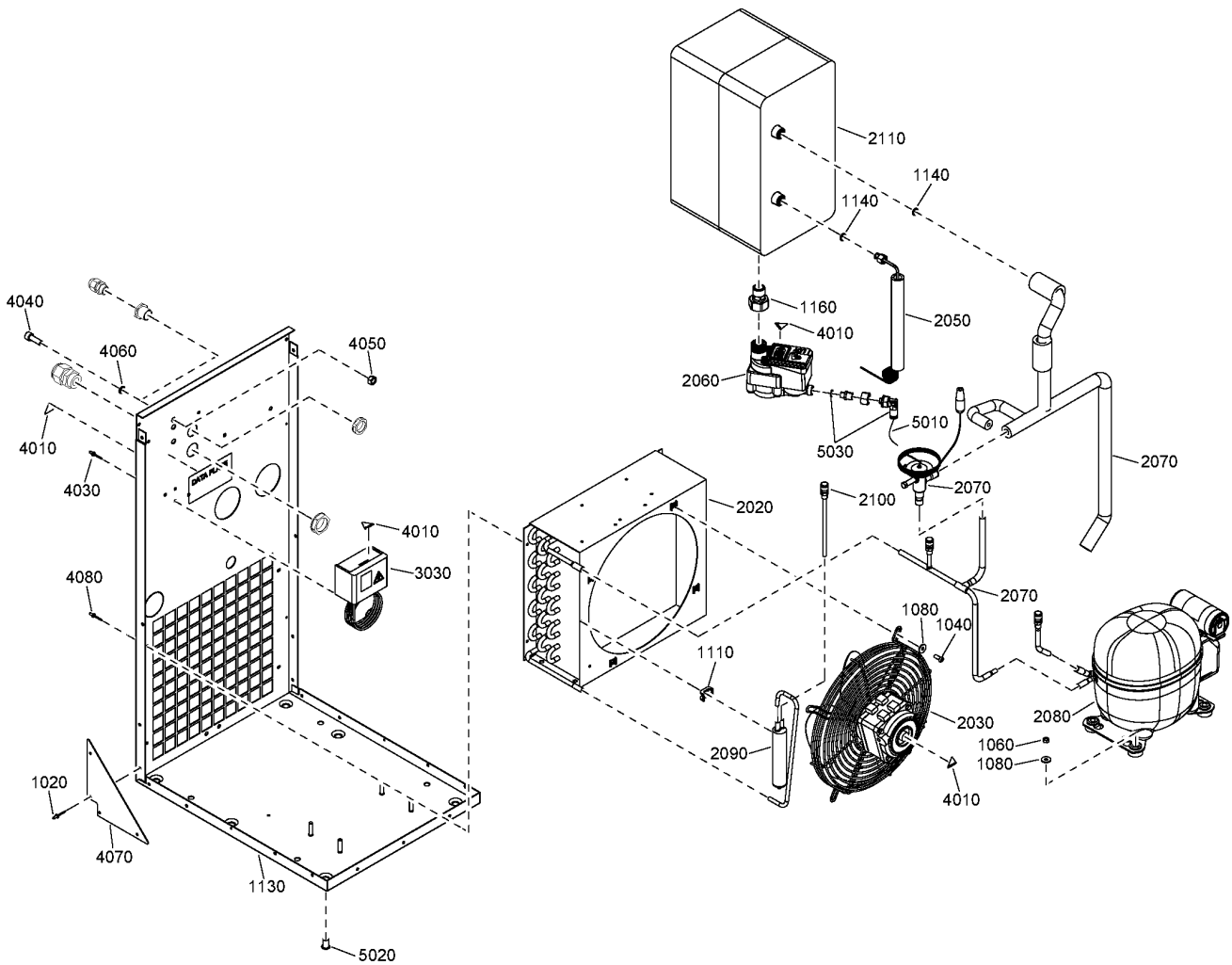

17 - Air dryer GA 15 - E6

MODEL:GA15_17 + (EAPPR:CULUS + FREQ:60HZ + (MAPPR:ASME , MAPPR:ASMECRN) , EAPPR:IEC + (FREQ:50HZ + ((AIRRECMOU:N , AIRRECMOU:Y) + (MAPPR:AD2000 , MAPPR:AS1210 , MAPPR:CE , MAPPR:MOM) , AIRRECMOU:N + (MAPPR:MHLW , MAPPR:ML) , FREQ:60HZ + (MAPPR:ASME , AIRRECMOU:N + MAPPR:MHLW)))

Ref	Part Number	Qty	Name	Validity
	2200-9854-63	1	AIR DRYER	(16/07/2018 - ...) EAPPR:IEC + FREQ:50HZ + (AIRRECMOU:N + (MAPPR:AD2000 , MAPPR:AS1210 , MAPPR:CE , MAPPR:MHLW , MAPPR:ML , MAPPR:MOM) , AIRRECMOU:Y + (MAPPR:AD2000 , MAPPR:AS1210 , MAPPR:CE , MAPPR:MOM))
	⚡ Substituted by:	2200 9037 63 - E6X-GA-ITJ(E6)230/50-S-CE-SP (quantity: 1)		
	2200-9854-64	1	AIR DRYER	(16/07/2018 - ...) FREQ:60HZ + (AIRRECMOU:N + EAPPR:IEC + MAPPR:MHLW , MAPPR:ASME + (EAPPR:CULUS , EAPPR:IEC))
	⚡ Substituted by:	2200 9037 64 - E6X-GA-ITJ(E6)230/60-S--SP (quantity: 1)		
	2200-9854-65	1	AIR DRYER	(16/07/2018 - ...) EAPPR:CULUS + FREQ:60HZ + MAPPR:ASMECRN
	⚡ Substituted by:	2200 9037 65 - E6X-GA-ITJ(E6)230/60-S-CSA-SP (quantity: 1)		
1020	0129 3270 40	6	BLIND RIVET	(16/07/2018 - ...)
1040	0215 0003 91	4	SCREW	(16/07/2018 - ...)
1060	0291 1185 29	4	NUT	(16/07/2018 - ...)
1080	0300 0274 64	6	WASHER	(10/08/2018 - ...)
1110	0348 0110 03	2	ANCHOR PLATE TYPE C	(16/07/2018 - ...)
1130	2204 2057 81	1	FRAME	(16/07/2018 - ...)
1140	2202 7425 01	2	RING FOR ROTALOCK	(16/07/2018 - ...)
1160	2202 7703 01	1	PIPE FITTING	(16/07/2018 - ...)
2020	2202-7351-02	1	CONDENSOR	(16/07/2018 - 13/09/2020) EAPPR:CULUS + FREQ:60HZ + MAPPR:ASMECRN , EAPPR:IEC + FREQ:50HZ + (AIRRECMOU:N + (MAPPR:AD2000 , MAPPR:AS1210 , MAPPR:CE , MAPPR:MHLW , MAPPR:ML , MAPPR:MOM) , AIRRECMOU:Y + (MAPPR:AD2000 , MAPPR:AS1210 , MAPPR:CE , MAPPR:MOM)) (14/09/2020 - 23/05/2023) (25/05/2023 - 30/12/2040)
	⚡ Substituted by:	2202 7351 10 - CONDENSOR ID+/A6+H2+C7,5 (quantity: 1)		
2020	2202 7351 10	1	CONDENSOR	(31/12/2040 - ...)
2030	1627 1816 00	1	FAN	(16/07/2018 - 13/09/2020) EAPPR:CULUS + FREQ:60HZ + MAPPR:ASMECRN , EAPPR:IEC + FREQ:50HZ + (AIRRECMOU:N + (MAPPR:AD2000 , MAPPR:AS1210 , MAPPR:CE , MAPPR:MHLW , MAPPR:ML , MAPPR:MOM) , AIRRECMOU:Y + (MAPPR:AD2000 , MAPPR:AS1210 , MAPPR:CE , MAPPR:MOM)) (14/09/2020 - ...)
2050	2202 7413 12	1	CAPILLARY TUBE	(16/07/2018 - 13/09/2020) EAPPR:CULUS + FREQ:60HZ + MAPPR:ASMECRN , EAPPR:IEC + FREQ:50HZ + (AIRRECMOU:N + (MAPPR:AD2000 , MAPPR:AS1210 , MAPPR:CE , MAPPR:MHLW , MAPPR:ML , MAPPR:MOM) , AIRRECMOU:Y + (MAPPR:AD2000 , MAPPR:AS1210 , MAPPR:CE , MAPPR:MOM)) (14/09/2020 - ...)
2060	2204 2134 43	1	LDI DRAIN	(16/07/2018 - 13/09/2020) EAPPR:CULUS + FREQ:60HZ + MAPPR:ASMECRN , EAPPR:IEC + FREQ:50HZ + (AIRRECMOU:N + (MAPPR:AD2000 , MAPPR:AS1210 , MAPPR:CE , MAPPR:MHLW , MAPPR:ML , MAPPR:MOM) , AIRRECMOU:Y + (MAPPR:AD2000 , MAPPR:AS1210 , MAPPR:CE , MAPPR:MOM)) (14/09/2020 - ...)
	• 2200 9020 17	1	KIT WEAR DRAIN	
	• 2902 0161 02	1	FILTER MESH	
2070	2204 2058 80	1	PIPE ASSEMBLY	(16/07/2018 - 13/09/2020) EAPPR:CULUS + FREQ:60HZ + MAPPR:ASMECRN , EAPPR:IEC + FREQ:50HZ + (AIRRECMOU:N + (MAPPR:AD2000 , MAPPR:AS1210 , MAPPR:CE , MAPPR:MHLW , MAPPR:ML , MAPPR:MOM) , AIRRECMOU:Y + (MAPPR:AD2000 , MAPPR:AS1210 , MAPPR:CE , MAPPR:MOM)) (14/09/2020 - 04/04/2022) (06/04/2022 - 02/05/2023) (04/05/2023 - ...)
	• 1624 2906 00	1	REGULATOR VALVE	(14/03/2023 - 02/05/2023) (04/05/2023 - ...)
2080	2203 0838 08	1	COMPRESSOR	(16/07/2018 - ...) EAPPR:IEC + FREQ:50HZ + (AIRRECMOU:N + (MAPPR:AD2000 , MAPPR:AS1210 , MAPPR:CE , MAPPR:MHLW , MAPPR:ML , MAPPR:MOM) , AIRRECMOU:Y + (MAPPR:AD2000 , MAPPR:AS1210 , MAPPR:CE , MAPPR:MOM))

Remarks:

REFRIGERANT R513A

Legend:

AIRRECMOU:N - Air receiver mounted:Floor mounted
 EAPPR:IEC - Electrical approval:IEC
 MAPPR:AD2000 - Pressure Vessel Approval:AD2000
 MAPPR:ASMECRN - Pressure Vessel Approval:ASME CRN
 MAPPR:ML - Pressure Vessel Approval:ML

AIRRECMOU:Y - Air receiver mounted:Receiver mounted
 FREQ:50HZ - Frequency:50 Hz
 MAPPR:AS1210 - Pressure Vessel Approval:AS1210
 MAPPR:CE - Pressure Vessel Approval:CE
 MAPPR:MOM - Pressure Vessel Approval:MOM

EAPPR:CULUS - Electrical approval:cULus
 FREQ:60HZ - Frequency:60 Hz
 MAPPR:ASME - Pressure Vessel Approval:ASME (U Stamp)
 MAPPR:MHLW - Pressure Vessel Approval:MHLW
 MODEL:GA15_17 - Model:GA 15

17 - Air dryer GA 15 - E6

MODEL: GA15_17 + (EAPPR:CULUS + FREQ:60HZ + (MAPPR:ASME , MAPPR:ASMECRN) , EAPPR:IEC + (FREQ:50HZ + ((AIRRECMOU:N , AIRRECMOU:Y) + (MAPPR:AD2000 , MAPPR:AS1210 , MAPPR:CE , MAPPR:MOM) , AIRRECMOU:N + (MAPPR:MHLW , MAPPR:ML))) , FREQ:60HZ + (MAPPR:ASME , AIRRECMOU:N + MAPPR:MHLW)))

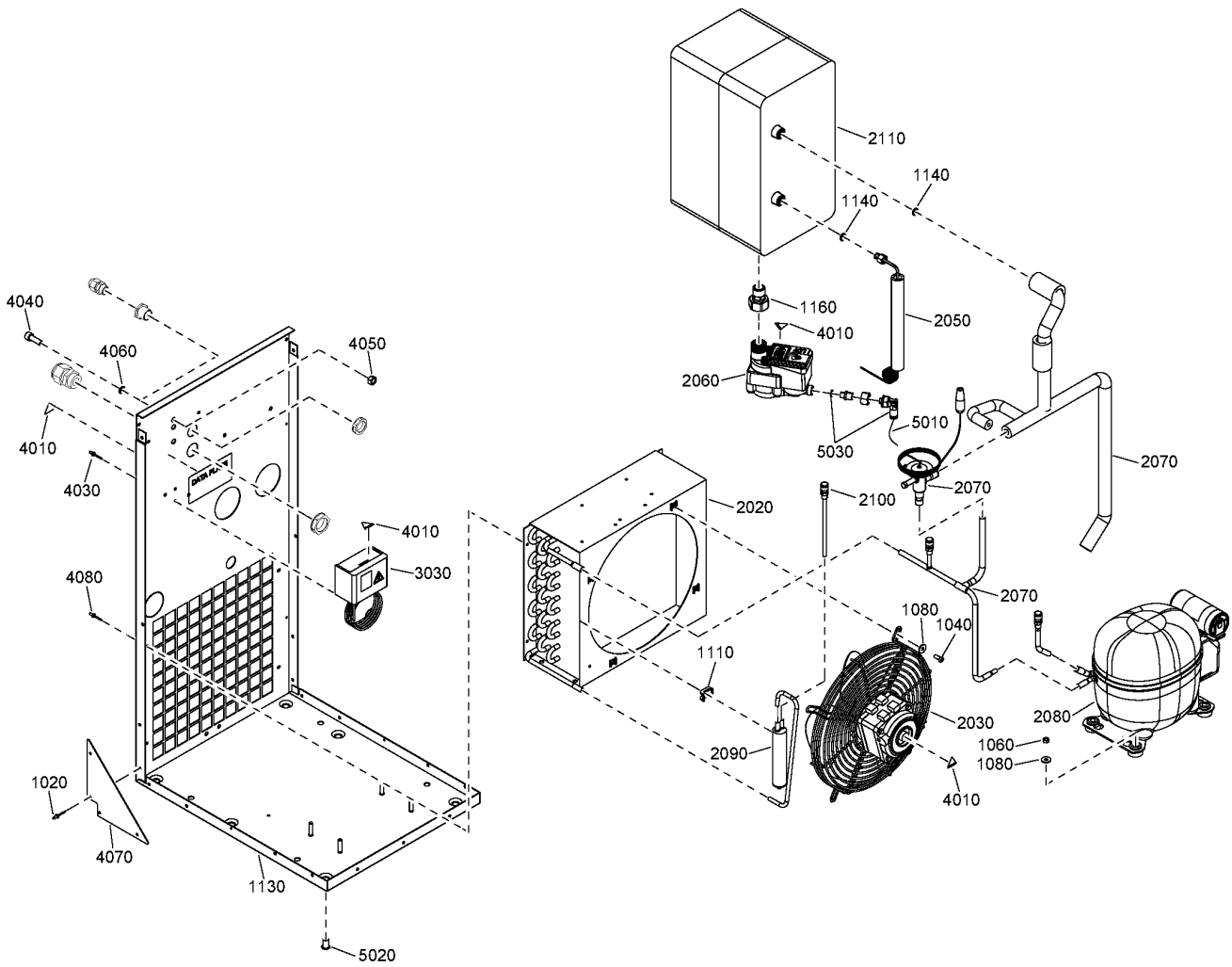

17 - Air dryer GA 15 - E6



MODEL:GA15_17 + (EAPPR:CULUS + FREQ:60HZ + (MAPPR:ASME , MAPPR:ASMECRN) , EAPPR:IEC + (FREQ:50HZ + ((AIRRECMOU:N , AIRRECMOU:Y) + (MAPPR:AD2000 , MAPPR:AS1210 , MAPPR:CE , MAPPR:MOM) , AIRRECMOU:N + (MAPPR:MHLW , MAPPR:ML)) , FREQ:60HZ + (MAPPR:ASME , AIRRECMOU:N + MAPPR:MHLW)))

Ref	Part Number	Qty	Name	Validity
	• 2202 7651 38	1	START RELAY	
	• 2202 7652 47	1	OVERLOAD PROTECTOR	
	• 2202 7650 31	1	START CAPACITOR	
2080	2203 0838 06	1	COMPRESSOR	(16/07/2018 - 13/09/2020) EAPPR:CULUS + FREQ:60HZ + MAPPR:ASMECRN (14/09/2020 - ...) FREQ:60HZ + (AIRRECMOU:N + EAPPR:IEC + MAPPR:MHLW , EAPPR:CULUS + MAPPR:ASMECRN , MAPPR:ASME + (EAPPR:CULUS , EAPPR:IEC))
	• 2202 7651 43	1	START RELAY	
	• 2202 7652 55	1	OVERLOAD PROTECTOR	
	• 2202 7650 32	1	START CAPACITOR	
2090	1617 2996 01	1	FILTER DRYER	(16/07/2018 - 13/09/2020) EAPPR:CULUS + FREQ:60HZ + MAPPR:ASMECRN , EAPPR:IEC + FREQ:50HZ + (AIRRECMOU:N + (MAPPR:AD2000 , MAPPR:AS1210 , MAPPR:CE , MAPPR:MHLW , MAPPR:ML , MAPPR:MOM) , AIRRECMOU:Y + (MAPPR:AD2000 , MAPPR:AS1210 , MAPPR:CE , MAPPR:MOM)) (14/09/2020 - ...)
2100	2200 5997 43	1	CHECK VALVE+PIPE	(16/07/2018 - 13/09/2020) EAPPR:CULUS + FREQ:60HZ + MAPPR:ASMECRN , EAPPR:IEC + FREQ:50HZ + (AIRRECMOU:N + (MAPPR:AD2000 , MAPPR:AS1210 , MAPPR:CE , MAPPR:MHLW , MAPPR:ML , MAPPR:MOM) , AIRRECMOU:Y + (MAPPR:AD2000 , MAPPR:AS1210 , MAPPR:CE , MAPPR:MOM)) (14/09/2020 - ...)
2110	2204 1844 81	1	HEAT EXCHANGER ASSEMBLY	(16/07/2018 - 13/09/2020) EAPPR:CULUS + FREQ:60HZ + MAPPR:ASMECRN , EAPPR:IEC + FREQ:50HZ + (AIRRECMOU:N + (MAPPR:AD2000 , MAPPR:AS1210 , MAPPR:CE , MAPPR:MHLW , MAPPR:ML , MAPPR:MOM) , AIRRECMOU:Y + (MAPPR:AD2000 , MAPPR:AS1210 , MAPPR:CE , MAPPR:MOM)) (14/09/2020 - ...)
	2204 1640 01	4	RUBBER GROMMET	(16/07/2018 - 13/09/2020) EAPPR:CULUS + FREQ:60HZ + MAPPR:ASMECRN (14/09/2020 - ...) FREQ:60HZ + (AIRRECMOU:N + EAPPR:IEC + MAPPR:MHLW , EAPPR:CULUS + MAPPR:ASMECRN , MAPPR:ASME + (EAPPR:CULUS , EAPPR:IEC))
	2204 1640 51	4	METAL BUSHING	(10/08/2018 - 13/09/2020) EAPPR:CULUS + FREQ:60HZ + MAPPR:ASMECRN (14/09/2020 - ...) FREQ:60HZ + (AIRRECMOU:N + EAPPR:IEC + MAPPR:MHLW , EAPPR:CULUS + MAPPR:ASMECRN , MAPPR:ASME + (EAPPR:CULUS , EAPPR:IEC))
	2205 0423 81	1	WIRE HARNESS	(16/07/2018 - ...)
3030	1089 9139 35	1	FAN SWITCH	(16/07/2018 - ...)
4010	1088 1001 01	5	WARNING MARK	(16/07/2018 - ...)
4030	0129 3270 42	2	RIVET	(16/07/2018 - ...)
4040	0211 1325 03	2	SCREW	(16/07/2018 - ...)
4050	0266 2110 00	2	HEXAGON NUT	(16/07/2018 - ...)
4060	0333 3100 17	2	WASHER	(16/07/2018 - ...)
4070	2202 7706 00	2	SUPPORT	(16/07/2018 - ...)
4080	0129 3270 40	8	BLIND RIVET	(16/07/2018 - ...)
5010	0070 7250 07	AR	TUBE	(16/07/2018 - ...)
5020	0298 1000 22	2	INSERT	(16/07/2018 - ...)
5030	2204 1359 80	1	KIT ELBOW DRAIN	(31/07/2018 - ...)

Remarks:

REFRIGERANT R513A

Legend:

AIRRECMOU:N - Air receiver mounted:Floor mounted

EAPPR:IEC - Electrical approval:IEC

MAPPR:AD2000 - Pressure Vessel Approval:AD2000

MAPPR:ASMECRN - Pressure Vessel Approval:ASME CRN

MAPPR:ML - Pressure Vessel Approval:ML

AIRRECMOU:Y - Air receiver mounted:Receiver mounted

FREQ:50HZ - Frequency:50 Hz

MAPPR:AS1210 - Pressure Vessel Approval:AS1210

MAPPR:CE - Pressure Vessel Approval:CE

MAPPR:MOM - Pressure Vessel Approval:MOM

EAPPR:CULUS - Electrical approval:cULus

FREQ:60HZ - Frequency:60 Hz

MAPPR:ASME - Pressure Vessel Approval:ASME (U Stamp)

MAPPR:MHLW - Pressure Vessel Approval:MHLW

MODEL:GA15_17 - Model:GA 15

18 - Air dryer GA 18, GA 22 - E8 - IEC/cULus

(EAPPR:CULUS + FREQ:60HZ + MAPPR:ASME, EAPPR:IEC + (FREQ:50HZ + ((AIRRECMOU:N, AIRRECMOU:Y) + (MAPPR:AD2000, MAPPR:AS1210, MAPPR:CE, MAPPR:MOM), AIRRECMOU:N + (MAPPR:MHLW, MAPPR:ML))), FREQ:60HZ + (MAPPR:ASME, AIRRECMOU:N + MAPPR:MHLW))) + (MODEL:GA18_17, MODEL:GA22_17)

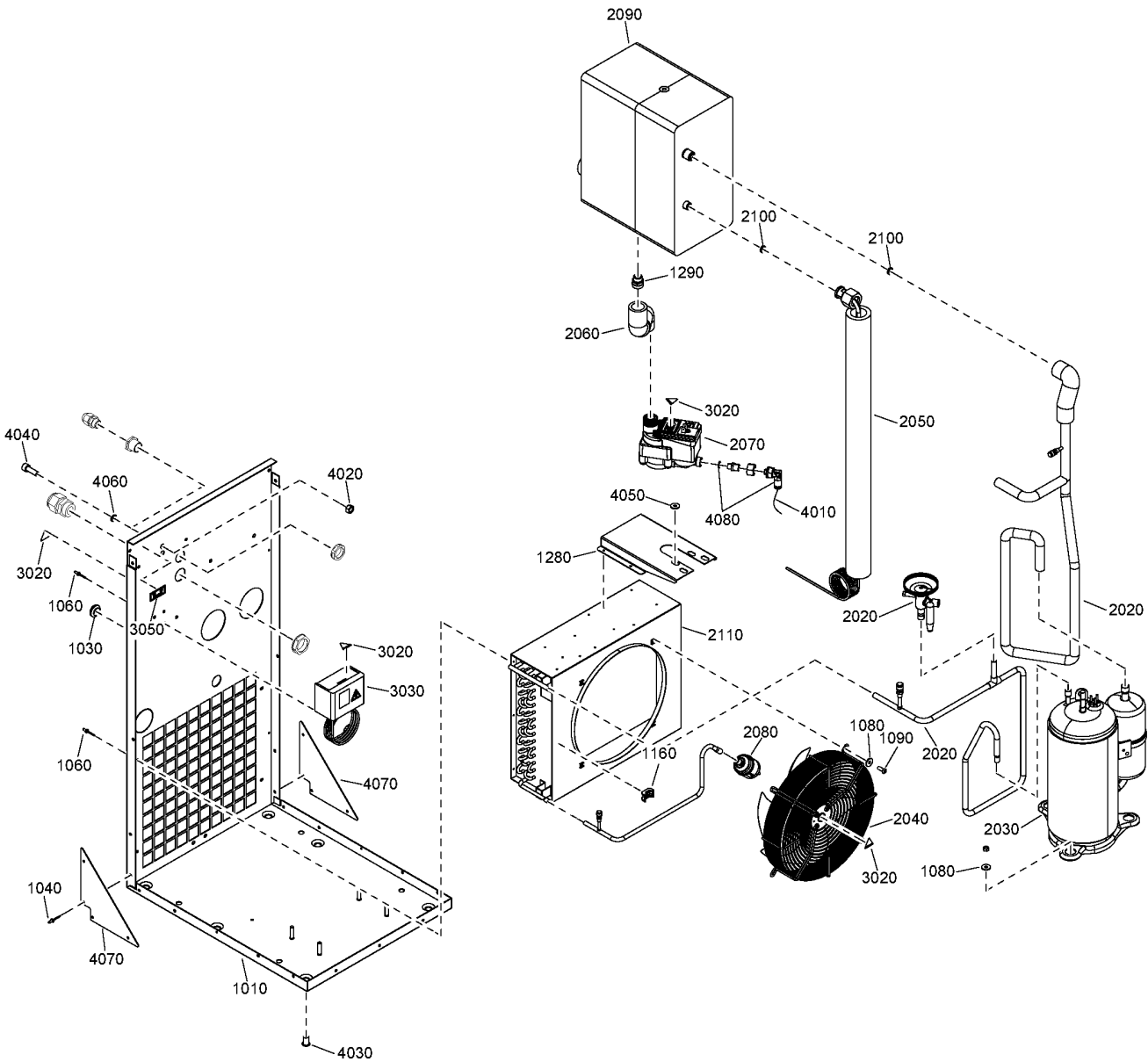

18 - Air dryer GA 18, GA 22 - E8 - IEC/cULus

(EAPPR:CULUS + FREQ:60HZ + MAPPR:ASME , EAPPR:IEC + (FREQ:50HZ + ((AIRRECMOU:N , AIRRECMOU:Y) + (MAPPR:AD2000 , MAPPR:AS1210 , MAPPR:CE , MAPPR:MOM) , AIRRECMOU:N + (MAPPR:MHLW , MAPPR:ML) , FREQ:60HZ + (MAPPR:ASME , AIRRECMOU:N + MAPPR:MHLW))) + (MODEL:GA18_17 , MODEL:GA22_17)



Ref	Part Number	Qty	Name	Validity
	2200 9848 82	1	AIR DRYER	(25/11/2020 - 30/12/2040) EAPPR:IEC + FREQ:50HZ + (AIRRECMOU:N + (MAPPR:AD2000 , MAPPR:AS1210 , MAPPR:CE , MAPPR:MHLW , MAPPR:ML , MAPPR:MOM) , AIRRECMOU:Y + (MAPPR:AD2000 , MAPPR:AS1210 , MAPPR:CE , MAPPR:MOM))
	⚡ Substituted by:	2200 9039 49 - E8X-C80-ITJ(E8)230/50-S-SP (quantity: 1)		
	2200 9844 84	1	AIR DRYER	(25/11/2020 - 30/12/2040) FREQ:60HZ + (AIRRECMOU:N + EAPPR:IEC + MAPPR:MHLW , MAPPR:ASME + (EAPPR:CULUS , EAPPR:IEC)) + (MODEL:GA18_17 , MODEL:GA22_17)
	⚡ Substituted by:	2200 9039 48 - E8X-GA-ITJ(E8)230/60-S-SP (quantity: 1)		
1010	2203 0859 81	1	FRAME	(25/11/2020 - 30/12/2040)
1030	0989 4220 08	1	GROMMET	(25/11/2020 - 30/12/2040)
1040	0129 3270 40	22	BLIND RIVET	(25/11/2020 - 30/12/2040)
1060	0129 3115 00	2	BLIND RIVET	(25/11/2020 - 30/12/2040)
1080	0300 0274 64	7	WASHER	(25/11/2020 - 30/12/2040)
1090	0215 0003 91	4	SCREW	(25/11/2020 - 30/12/2040)
1160	0348 0110 03	2	ANCHOR PLATE TYPE C	(25/11/2020 - 30/12/2040)
	2202 7384 20	1	SUPPORT	(25/11/2020 - 30/12/2040)
1290	2202 8062 00	1	ADAPTOR	(25/11/2020 - 30/12/2040)
2020	2204 2274 20	1	PIPE ASSEMBLY	(25/11/2020 - 31/07/2023)
	• 1624 2486 03	1	HGB	
2020	2204 2589 00	1	PIPE ASSEMBLY	(01/08/2023 - 30/12/2040)
2030	1624 2616 10	1	COMPRESSOR	(25/11/2020 - 30/12/2040) EAPPR:IEC + FREQ:50HZ + (AIRRECMOU:N + (MAPPR:AD2000 , MAPPR:AS1210 , MAPPR:CE , MAPPR:MHLW , MAPPR:ML , MAPPR:MOM) , AIRRECMOU:Y + (MAPPR:AD2000 , MAPPR:AS1210 , MAPPR:CE , MAPPR:MOM))
	• 1624 2725 01	1	CAPACITOR	
2030	1624 2616 14	1	COMPRESSOR	(25/11/2020 - 30/12/2040) FREQ:60HZ + (AIRRECMOU:N + EAPPR:IEC + MAPPR:MHLW , MAPPR:ASME + (EAPPR:CULUS , EAPPR:IEC)) + (MODEL:GA18_17 , MODEL:GA22_17)
	• 1624 2725 01	1	CAPACITOR	
2040	1624 2917 84	1	FAN AXIAL	(25/11/2020 - 30/12/2040) EAPPR:IEC + FREQ:50HZ + (AIRRECMOU:N + (MAPPR:AD2000 , MAPPR:AS1210 , MAPPR:CE , MAPPR:MHLW , MAPPR:ML , MAPPR:MOM) , AIRRECMOU:Y + (MAPPR:AD2000 , MAPPR:AS1210 , MAPPR:CE , MAPPR:MOM))
2040	1624 2917 85	1	FAN AXIAL	(25/11/2020 - 30/12/2040) FREQ:60HZ + (AIRRECMOU:N + EAPPR:IEC + MAPPR:MHLW , MAPPR:ASME + (EAPPR:CULUS , EAPPR:IEC)) + (MODEL:GA18_17 , MODEL:GA22_17)
2050	2202 7413 32	1	PIPE CAPILLARY	(25/11/2020 - 31/07/2023)
2050	2204 2580 32	1	CAPILLARY	(01/08/2023 - 30/12/2040)
2060	2203 0027 10	1	PIPE HE-DRAIN	(25/11/2020 - 30/12/2040)
2070	2204 2134 43	1	LDI DRAIN	(25/11/2020 - 30/12/2040)
	• 2200 9020 17	1	KIT WEAR DRAIN	
	• 2902 0161 02	1	FILTER MESH LD20X - ED12	
2080	2202 7898 01	1	FILTER DRYER	(25/11/2020 - 30/12/2040)
2090	2204 1847 81	1	HEAT EXCHANGER ASSEMBLY	(25/11/2020 - 31/07/2023)
2090	2204 1847 82	1	HEAT EXCHANGER ASSEMBLY	(01/08/2023 - 30/12/2040)
2100	2202 7425 01	2	RING FOR ROTALOCK	(25/11/2020 - 31/07/2023)
2100	2200 6336 10	2	RING FOR ROTALOCK	(01/08/2023 - 30/12/2040)
2110	2204 1677 01	1	CONDENSER	(25/11/2020 - 30/12/2040)
	2202 7929 01	1	CAPACITOR	(31/03/2021 - 30/12/2040) FREQ:60HZ + (AIRRECMOU:N + EAPPR:IEC + MAPPR:MHLW , MAPPR:ASME + (EAPPR:CULUS , EAPPR:IEC)) + (MODEL:GA18_17 , MODEL:GA22_17)

Remarks:

REFRIGERANT R410A

Legend:

AIRRECMOU:N - Air receiver mounted:Floor mounted
 EAPPR:IEC - Electrical approval:IEC
 MAPPR:AD2000 - Pressure Vessel Approval:AD2000
 MAPPR:CE - Pressure Vessel Approval:CE
 MAPPR:MOM - Pressure Vessel Approval:MOM

AIRRECMOU:Y - Air receiver mounted:Receiver mounted
 FREQ:50HZ - Frequency:50 Hz
 MAPPR:AS1210 - Pressure Vessel Approval:AS1210
 MAPPR:MHLW - Pressure Vessel Approval:MHLW
 MODEL:GA18_17 - Model:GA 18

EAPPR:CULUS - Electrical approval:cULus
 FREQ:60HZ - Frequency:60 Hz
 MAPPR:ASME - Pressure Vessel Approval:ASME (U Stamp)
 MAPPR:ML - Pressure Vessel Approval:ML
 MODEL:GA22_17 - Model:GA 22

18 - Air dryer GA 18, GA 22 - E8 - IEC/cULus

(EAPPR:CULUS + FREQ:60HZ + MAPPR:ASME, EAPPR:IEC + (FREQ:50HZ + ((AIRRECMOU:N, AIRRECMOU:Y) + (MAPPR:AD2000, MAPPR:AS1210, MAPPR:CE, MAPPR:MOM), AIRRECMOU:N + (MAPPR:MHLW, MAPPR:ML))), FREQ:60HZ + (MAPPR:ASME, AIRRECMOU:N + MAPPR:MHLW))) + (MODEL:GA18_17, MODEL:GA22_17)

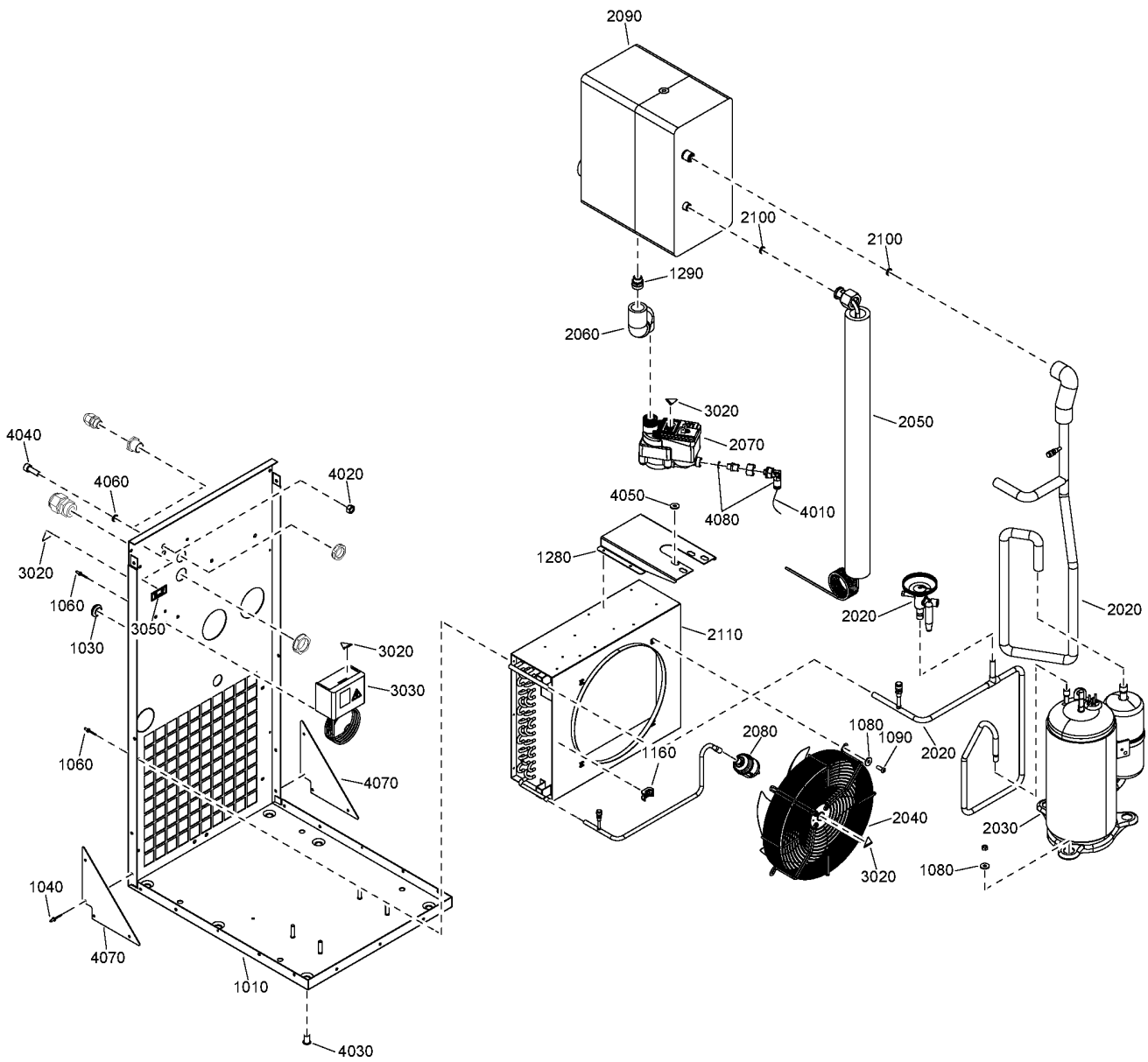

18 - Air dryer GA 18, GA 22 - E8 - IEC/cULus

(EAPPR:CULUS + FREQ:60HZ + MAPPR:ASME , EAPPR:IEC + (FREQ:50HZ + ((AIRREC MOU:N , AIRREC MOU:Y) + (MAPPR:AD2000 , MAPPR:AS1210 , MAPPR:CE , MAPPR:MOM) , AIRREC MOU:N + (MAPPR:MHLW , MAPPR:ML)) , FREQ:60HZ + (MAPPR:ASME , AIRREC MOU:N + MAPPR:MHLW))) + (MODEL:GA18_17 , MODEL:GA22_17)



Ref	Part Number	Qty	Name	Validity
	2205 0217 11	1	WIRE HARNESS	(25/11/2020 - 30/12/2040) EAPPR:IEC + FREQ:50HZ + (AIRREC MOU:N + (MAPPR:AD2000 , MAPPR:AS1210 , MAPPR:CE , MAPPR:MHLW , MAPPR:ML , MAPPR:MOM) , AIRREC MOU:Y + (MAPPR:AD2000 , MAPPR:AS1210 , MAPPR:CE , MAPPR:MOM))
	2205 0412 41	1	WIRE HARNESS	(25/11/2020 - 30/12/2040) FREQ:60HZ + (AIRREC MOU:N + EAPPR:IEC + MAPPR:MHLW , MAPPR:ASME + (EAPPR:CULUS , EAPPR:IEC)) + (MODEL:GA18_17 , MODEL:GA22_17)
3020	1088 1001 01	4	WARNING MARK	(28/06/2021 - 30/12/2040)
3030	1089 9139 25	1	FAN SWITCH	(25/11/2020 - 30/12/2040) EAPPR:IEC + FREQ:50HZ + (AIRREC MOU:N + (MAPPR:AD2000 , MAPPR:AS1210 , MAPPR:CE , MAPPR:MHLW , MAPPR:ML , MAPPR:MOM) , AIRREC MOU:Y + (MAPPR:AD2000 , MAPPR:AS1210 , MAPPR:CE , MAPPR:MOM))
3030	1089 9139 25	1	FAN SWITCH	(25/11/2020 - 30/12/2040) FREQ:60HZ + (AIRREC MOU:N + EAPPR:IEC + MAPPR:MHLW , MAPPR:ASME + (EAPPR:CULUS , EAPPR:IEC)) + (MODEL:GA18_17 , MODEL:GA22_17)
3050	2202 2611 92	1	LABEL UL	(24/03/2021 - 30/12/2040) FREQ:60HZ + (AIRREC MOU:N + EAPPR:IEC + MAPPR:MHLW , MAPPR:ASME + (EAPPR:CULUS , EAPPR:IEC)) + (MODEL:GA18_17 , MODEL:GA22_17)
4010	0070 7250 07	AR	TUBE	(25/11/2020 - 30/12/2040)
4020	0266 2110 00	1	HEXAGON NUT	(25/11/2020 - 30/12/2040)
4030	0298 1000 22	2	INSERT	(25/11/2020 - 23/03/2021)
4030	0298 1000 22	4	INSERT	(24/03/2021 - 30/12/2040)
4040	0147 1362 03	3	SCREW	(25/11/2020 - 30/12/2040)
4050	0300 0274 17	3	PLAIN WASHER	(25/11/2020 - 30/12/2040)
4060	0333 3100 17	1	WASHER	(25/11/2020 - 30/12/2040)
4070	2202 7706 00	2	SUPPORT	(25/11/2020 - 11/05/2022)
4080	2204 1359 80	1	KIT ELBOW DRAIN	(29/12/2020 - 30/12/2040)

Remarks:

REFRIGERANT R410A

Legend:

AIRREC MOU:N - Air receiver mounted:Floor mounted
 EAPPR:IEC - Electrical approval:IEC
 MAPPR:AD2000 - Pressure Vessel Approval:AD2000
 MAPPR:CE - Pressure Vessel Approval:CE
 MAPPR:MOM - Pressure Vessel Approval:MOM

AIRREC MOU:Y - Air receiver mounted:Receiver mounted
 FREQ:50HZ - Frequency:50 Hz
 MAPPR:AS1210 - Pressure Vessel Approval:AS1210
 MAPPR:MHLW - Pressure Vessel Approval:MHLW
 MODEL:GA18_17 - Model:GA 18

EAPPR:CULUS - Electrical approval:cULus
 FREQ:60HZ - Frequency:60 Hz
 MAPPR:ASME - Pressure Vessel Approval:ASME (U Stamp)
 MAPPR:ML - Pressure Vessel Approval:ML
 MODEL:GA22_17 - Model:GA 22

19 - Air dryer GA 18, GA 22 - E8 - CCSAUS

EAPPR:CULUS + FREQ:60HZ + MAPPR:ASMECRN + (MODEL:GA18_17 , MODEL:GA22_17)

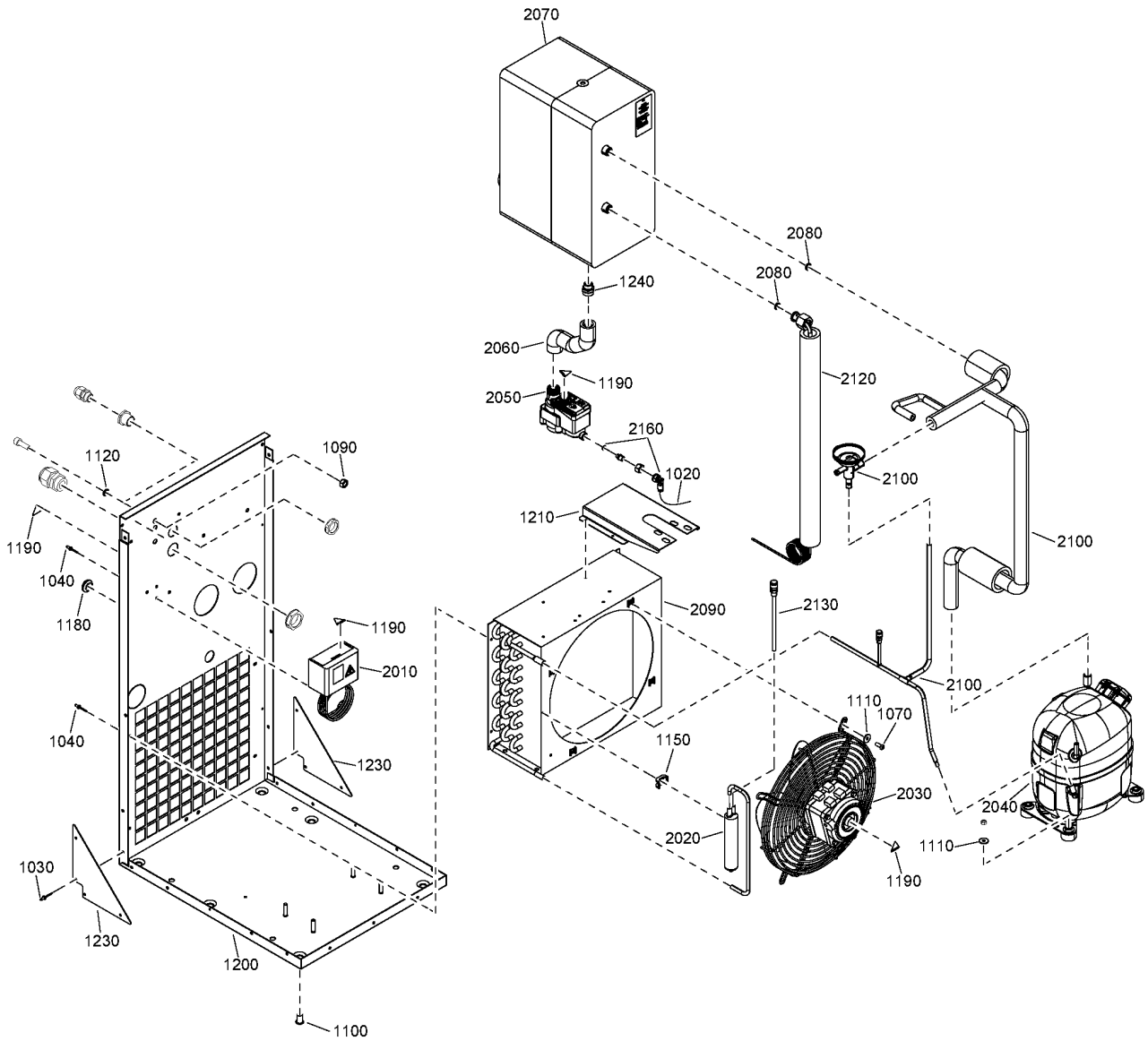

19 - Air dryer GA 18, GA 22 - E8 - CCSAUS

EAPPR:CULUS + FREQ:60HZ + MAPPR:ASMECRN + (MODEL:GA18_17 , MODEL:GA22_17)



Ref	Part Number	Qty	Name	Validity
	2200 9808 94	1	AIR DRYER	(08/01/2021 - 30/12/2040)
	⚙ Substituted by: 2200 9039 60 - E8X-GA-ITJ(E8) 230/60-S-CSA-SP (quantity: 1)			
1020	0070 7250 07	AR	TUBE	(08/01/2021 - 30/12/2040)
1030	0129 3270 40	18	BLIND RIVET	(08/01/2021 - 30/12/2040)
1040	0129 3270 42	2	RIVET	(08/01/2021 - 30/12/2040)
1070	0215 0003 91	4	SCREW	(08/01/2021 - 30/12/2040)
1090	0266 2110 00	2	HEXAGON NUT	(08/01/2021 - 30/12/2040)
1100	0298 1000 22	4	INSERT	(24/03/2021 - 30/12/2040)
1110	0300 0274 64	8	WASHER	(08/01/2021 - 30/12/2040)
1120	0333 3100 17	2	WASHER	(08/01/2021 - 30/12/2040)
1150	0348 0110 03	2	ANCHOR PLATE TYPE C	(08/01/2021 - 30/12/2040)
1180	0989 4220 08	2	GROMMET	(08/01/2021 - 30/12/2040)
1190	1088 1001 01	4	WARNING MARK	(28/06/2021 - 30/12/2040)
1200	2202 7378 82	1	FRAME	(08/01/2021 - 30/12/2040)
1210	2202 7384 20	1	SUPPORT	(08/01/2021 - 30/12/2040)
1230	2202 7706 00	2	ANGLE SUPPORT	(08/01/2021 - 30/12/2040)
1240	2202 8062 00	1	ADAPTOR	(08/01/2021 - 30/12/2040)
2010	1089 9139 35	1	FAN SWITCH	(08/01/2021 - 30/12/2040)
2020	1617 2996 01	1	FILTER DRYER	(08/01/2021 - 30/12/2040)
2030	1624 2917 85	1	FAN AXIAL	(08/01/2021 - 30/12/2040)
2040	2203 0915 10	1	COMPRESSOR	(08/01/2021 - 30/12/2040)
	• 1617 1551 13	1	START RELAY	
	• 1617 1550 86	1	OVERLOAD PROTECTOR	
	• 1617 1549 02	1	START CAPACITOR	
2050	2204 2134 43	1	LDI DRAIN	(08/01/2021 - 30/12/2040)
	• 2200 9020 17	1	KIT WEAR DRAIN	
	• 2902 0161 02	1	FILTER MESH	
2060	2203 0027 10	1	PIPE HE-DRAIN	(08/01/2021 - 30/12/2040)
2070	2204 1847 81	1	HEAT EXCHANGER ASSEMBLY	(08/01/2021 - 30/12/2040)
2080	2202 7425 01	2	RING FOR ROTALOCK	(08/01/2021 - 30/12/2040)
2090	2204 2163 01	1	CONDENSOR	(08/01/2021 - 30/12/2040)
2100	2204 2388 80	1	PIPE ASSEMBLY	(08/01/2021 - 30/12/2040)
2120	2202 7413 34	1	PIPE CAPILLARY	(08/01/2021 - 30/12/2040)
2130	2200 5997 43	2	CHECK VALVE+PIPE	(08/01/2021 - 30/12/2040)
	1624 9350 01	1	CAPACITOR	(08/01/2021 - 30/12/2040)
2160	2204 1359 80	1	KIT ELBOW DRAIN	(07/04/2021 - 30/12/2040)
	9828 4429 11	1	WIRE HARNESS	(08/01/2021 - 30/12/2040)

Remarks:

REFRIGERANT R513A

Legend:

EAPPR:CULUS - Electrical approval:cULus
MODEL:GA18_17 - Model:GA 18

FREQ:60HZ - Frequency:60 Hz
MODEL:GA22_17 - Model:GA 22

MAPPR:ASMECRN - Pressure Vessel Approval:ASME CRN

20 - Air dryer GA 26 - E8/9 - IEC/UL

MODEL:GA26_17 + (EAPPR:CULUS + FREQ:60HZ + MAPPR:ASME , EAPPR:IEC + (FREQ:50HZ + ((AIRRECMOU:N , AIRRECMOU:Y) + (MAPPR:AD2000 , MAPPR:AS1210 , MAPPR:CE , MAPPR:MOM) , AIRRECMOU:N + (MAPPR:MHLW , MAPPR:ML)) , FREQ:60HZ + (MAPPR:ASME , AIRRECMOU:N + MAPPR:MHLW)))

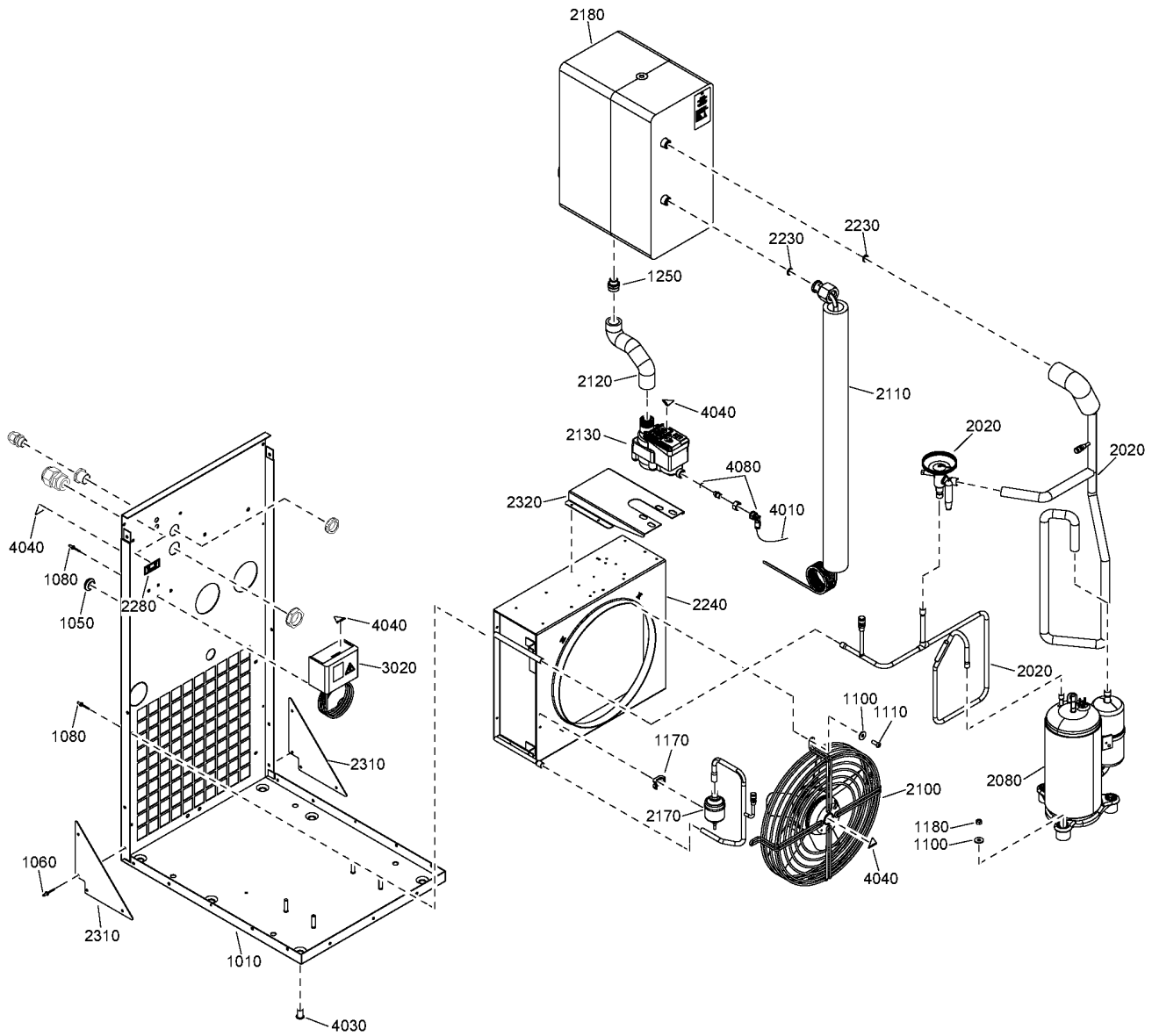

20 - Air dryer GA 26 - E8/9 - IEC/UL

MODEL:GA26_17 + (EAPPR:CULUS + FREQ:60HZ + MAPPR:ASME , EAPPR:IEC + (FREQ:50HZ + ((AIRRECMOU:N , AIRRECMOU:Y) + (MAPPR:AD2000 , MAPPR:AS1210 , MAPPR:CE , MAPPR:MOM) , AIRRECMOU:N + (MAPPR:MHLW , MAPPR:ML)) , FREQ:60HZ + (MAPPR:ASME , AIRRECMOU:N + MAPPR:MHLW)))

Ref	Part Number	Qty	Name	Validity
	2200 9840 10	1	AIR DRYER	(25/11/2020 - ...) EAPPR:IEC + FREQ:50HZ + (AIRRECMOU:N + (MAPPR:AD2000 , MAPPR:AS1210 , MAPPR:CE , MAPPR:MHLW , MAPPR:ML , MAPPR:MOM) , AIRRECMOU:Y + (MAPPR:AD2000 , MAPPR:AS1210 , MAPPR:CE , MAPPR:MOM))
	☞ Substituted by:	2200 9041 40 - E8/9X+ 2200980898 230/50 SPARE (quantity: 1)		
	2200 9840 11	1	AIR DRYER	(25/11/2020 - ...) FREQ:60HZ + (AIRRECMOU:N + EAPPR:IEC + MAPPR:MHLW , MAPPR:ASME + (EAPPR:CULUS , EAPPR:IEC))
	☞ Substituted by:	2200 9041 41 - E8/9X+ 2200980899 230/60 SPARE (quantity: 1)		
1010	2203 0868 81	1	FRAME	(25/11/2020 - ...)
1050	0989 4220 08	1	GROMMET	(25/11/2020 - ...)
1060	0129 3270 40	22	BLIND RIVET	(25/11/2020 - ...)
1080	0129 3115 00	2	BLIND RIVET	(25/11/2020 - ...)
1100	0300 0274 64	7	WASHER	(25/11/2020 - ...)
1110	0215 0003 91	4	SCREW	(25/11/2020 - ...)
1170	0348 0110 03	2	ANCHOR PLATE TYPE C	(25/11/2020 - ...)
1180	0291 1185 29	3	NUT	(25/11/2020 - ...)
1250	2202 8062 00	1	ADAPTOR	(25/11/2020 - ...)
2020	2204 2388 40	1	PIPE ASSEMBLY	(25/11/2020 - 30/12/2040)
	• 1624 2486 02	1	ORIFICE	(12/05/2021 - 30/12/2040)
2020	2204 2591 00	1	PIPE ASSEMBLY	(31/12/2040 - ...)
2080	1624 2616 01	1	COMPRESSOR	(25/11/2020 - ...) EAPPR:IEC + FREQ:50HZ + (AIRRECMOU:N + (MAPPR:AD2000 , MAPPR:AS1210 , MAPPR:CE , MAPPR:MHLW , MAPPR:ML , MAPPR:MOM) , AIRRECMOU:Y + (MAPPR:AD2000 , MAPPR:AS1210 , MAPPR:CE , MAPPR:MOM))
	• 1624 2725 02	1	CAPACITOR	
2080	1624 2616 03	1	COMPRESSOR	(25/11/2020 - ...) FREQ:60HZ + (AIRRECMOU:N + EAPPR:IEC + MAPPR:MHLW , MAPPR:ASME + (EAPPR:CULUS , EAPPR:IEC))
	• 1624 2725 02	1	CAPACITOR	
2100	1624 2917 84	1	FAN AXIAL	(25/11/2020 - ...) EAPPR:IEC + FREQ:50HZ + (AIRRECMOU:N + (MAPPR:AD2000 , MAPPR:AS1210 , MAPPR:CE , MAPPR:MHLW , MAPPR:ML , MAPPR:MOM) , AIRRECMOU:Y + (MAPPR:AD2000 , MAPPR:AS1210 , MAPPR:CE , MAPPR:MOM))
2100	1624 2917 85	1	FAN AXIAL	(25/11/2020 - ...) FREQ:60HZ + (AIRRECMOU:N + EAPPR:IEC + MAPPR:MHLW , MAPPR:ASME + (EAPPR:CULUS , EAPPR:IEC))
2110	2202 7413 32	1	PIPE CAPILLARY	(25/11/2020 - 30/12/2040)
2110	2204 2580 32	1	CAPILLARY TUBE	(31/12/2040 - ...)
2120	2203 0027 10	1	PIPE HE-DRAIN	(25/11/2020 - ...)
2130	2204 2134 43	1	LDI DRAIN	(25/11/2020 - ...)
	• 2200 9020 17	1	KIT WEAR DRAIN	
	• 2902 0161 02	1	FILTER MESH	
2170	2202 7898 01	1	FILTER DRYER	(25/11/2020 - ...)
2180	2204 1847 81	1	HEAT EXCHANGER ASSEMBLY	(25/11/2020 - 30/12/2040)
2180	2204 1847 82	1	HEAT EXCHANGER ASSEMBLY	(31/12/2040 - ...)
2230	2202 7425 01	2	RING FOR ROTALOCK	(25/11/2020 - 30/12/2040)
2230	2200 6336 10	2	RING FOR ROTALOCK	(31/12/2040 - ...)
2240	2204 1678 01	1	CONDENSER	(25/11/2020 - ...)
2280	2202 2611 92	1	LABEL	(07/04/2021 - ...) FREQ:60HZ + (AIRRECMOU:N + EAPPR:IEC + MAPPR:MHLW , MAPPR:ASME + (EAPPR:CULUS , EAPPR:IEC))
	2204 1711 08	1	LABEL	(07/04/2021 - ...) FREQ:60HZ + (AIRRECMOU:N + EAPPR:IEC + MAPPR:MHLW , MAPPR:ASME + (EAPPR:CULUS , EAPPR:IEC))
2310	2202 7706 00	2	ANGLE SUPPORT	(23/02/2023 - ...)
2320	2202 7384 20	1	SUPPORT	(23/02/2023 - ...)

Remarks:

REFRIGERANT R410A

Legend:

AIRRECMOU:N - Air receiver mounted:Floor mounted
 EAPPR:IEC - Electrical approval:IEC
 MAPPR:AD2000 - Pressure Vessel Approval:AD2000
 MAPPR:CE - Pressure Vessel Approval:CE
 MAPPR:MOM - Pressure Vessel Approval:MOM

AIRRECMOU:Y - Air receiver mounted:Receiver mounted
 FREQ:50HZ - Frequency:50 Hz
 MAPPR:AS1210 - Pressure Vessel Approval:AS1210
 MAPPR:MHLW - Pressure Vessel Approval:MHLW
 MODEL:GA26_17 - Model:GA 26

EAPPR:CULUS - Electrical approval:cULus
 FREQ:60HZ - Frequency:60 Hz
 MAPPR:ASME - Pressure Vessel Approval:ASME (U Stamp)
 MAPPR:ML - Pressure Vessel Approval:ML

20 - Air dryer GA 26 - E8/9 - IEC/UL

MODEL:GA26_17 + (EAPPR:CULUS + FREQ:60HZ + MAPPR:ASME, EAPPR:IEC + (FREQ:50HZ + ((AIRRECMOU:N, AIRRECMOU:Y) + (MAPPR:AD2000, MAPPR:AS1210, MAPPR:CE, MAPPR:MOM)), AIRRECMOU:N + (MAPPR:MHLW, MAPPR:ML)), FREQ:60HZ + (MAPPR:ASME, AIRRECMOU:N + MAPPR:MHLW)))

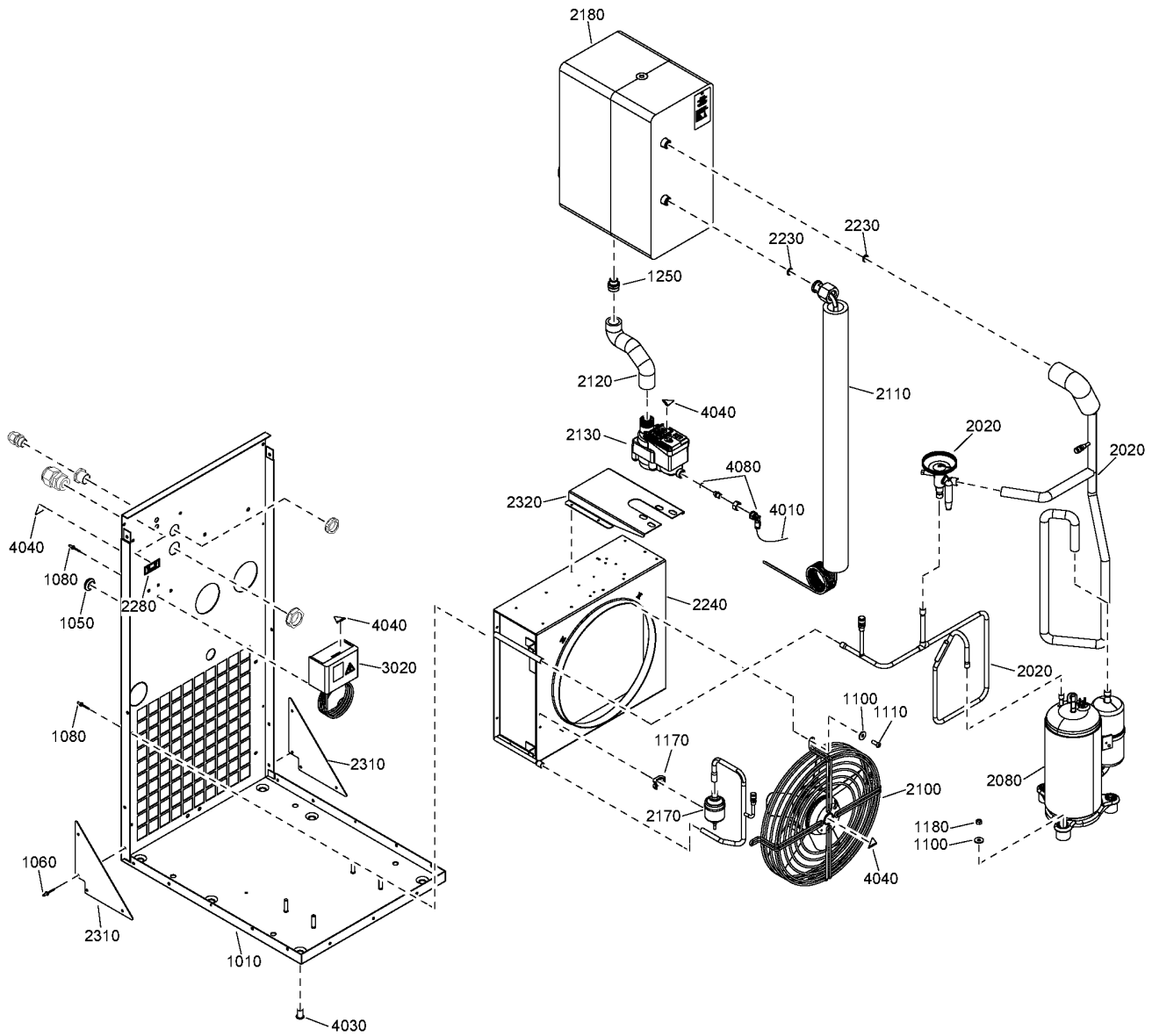

20 - Air dryer GA 26 - E8/9 - IEC/UL

MODEL:GA26_17 + (EAPPR:CULUS + FREQ:60HZ + MAPPR:ASME , EAPPR:IEC + (FREQ:50HZ + ((AIRRECMOU:N , AIRRECMOU:Y) + (MAPPR:AD2000 , MAPPR:AS1210 , MAPPR:CE , MAPPR:MOM) , AIRRECMOU:N + (MAPPR:MHLW , MAPPR:ML)) , FREQ:60HZ + (MAPPR:ASME , AIRRECMOU:N + MAPPR:MHLW)))

Ref	Part Number	Qty	Name	Validity
	2205 0412 41	1	WIRE HARNESS	(25/11/2020 - ...)
3020	1089 9139 25	1	FAN SWITCH	(25/11/2020 - ...)
4010	0070 7250 07	AR	TUBE	(25/11/2020 - ...)
4030	0298 1000 22	6	INSERT	(25/11/2020 - ...)
4040	1088 1001 01	5	WARNING MARK	(25/11/2020 - 27/06/2021)
4040	1088 1001 01	3	WARNING MARK	(28/06/2021 - ...)
4080	2204 1359 80	1	KIT ELBOW DRAIN	(29/12/2020 - ...)

Remarks:

REFRIGERANT R410A

Legend:

AIRRECMOU:N - Air receiver mounted:Floor mounted
 EAPPR:IEC - Electrical approval:IEC
 MAPPR:AD2000 - Pressure Vessel Approval:AD2000
 MAPPR:CE - Pressure Vessel Approval:CE
 MAPPR:MOM - Pressure Vessel Approval:MOM

AIRRECMOU:Y - Air receiver mounted:Receiver mounted
 FREQ:50HZ - Frequency:50 Hz
 MAPPR:AS1210 - Pressure Vessel Approval:AS1210
 MAPPR:MHLW - Pressure Vessel Approval:MHLW
 MODEL:GA26_17 - Model:GA 26

EAPPR:CULUS - Electrical approval:cULus
 FREQ:60HZ - Frequency:60 Hz
 MAPPR:ASME - Pressure Vessel Approval:ASME (U Stamp)
 MAPPR:ML - Pressure Vessel Approval:ML

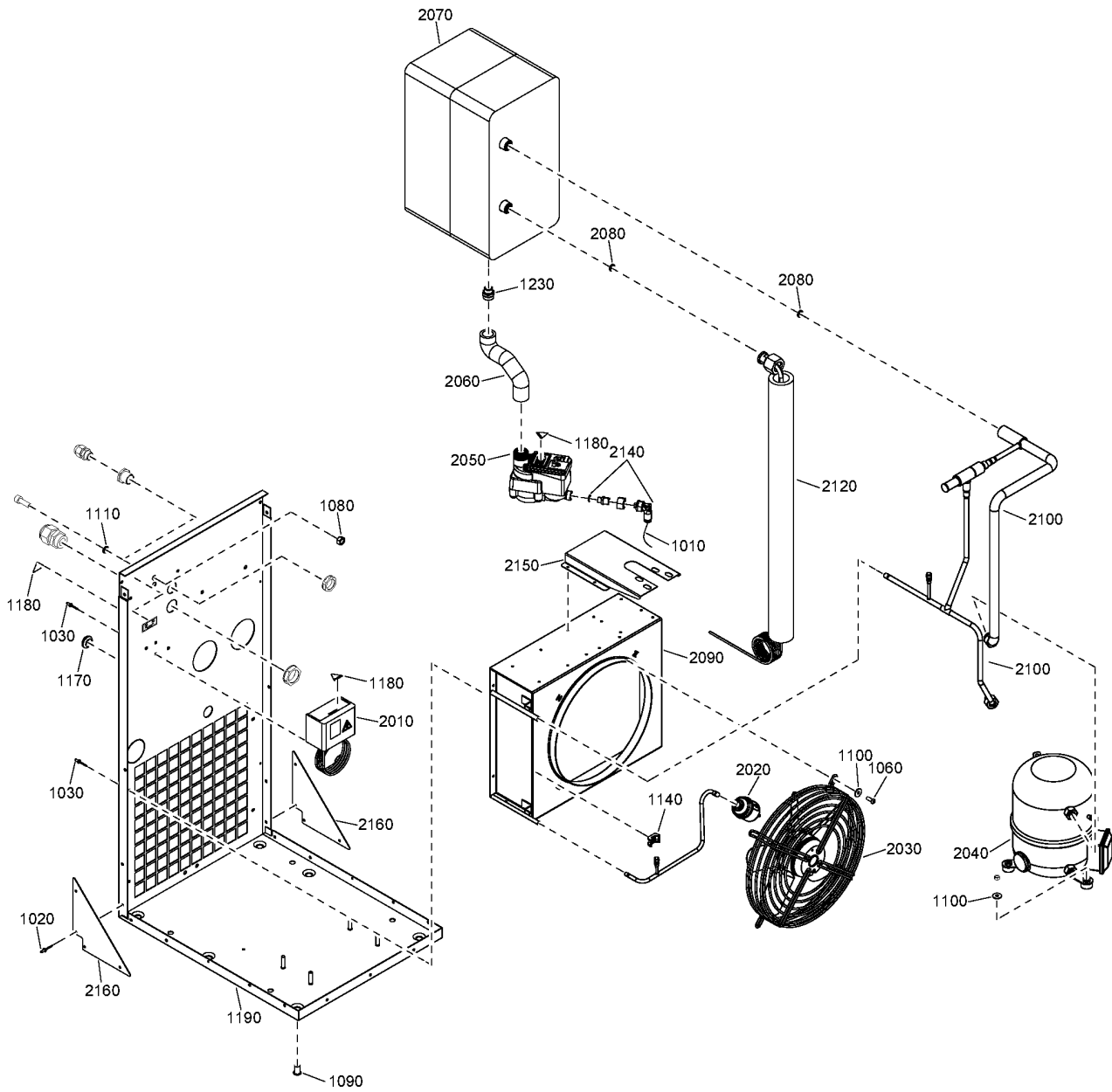

21 - Air dryer GA 26 - E8/9 - CCSAUS

EAPPR:CULUS + FREQ:60HZ + MAPPR:ASMECRN + MODEL:GA26_17



Ref	Part Number	Qty	Name	Validity
	2200 9808 95	1	AIR DRYER	(08/01/2021 - ...)
	⚙ Substituted by: 2200 9041 39 - E8/9X+ 2200980897 230/60 SPARE (quantity: 1)			
1010	0070 7250 07	AR	TUBE	(08/01/2021 - ...)
1020	0129 3270 40	17	BLIND RIVET	(08/01/2021 - ...)
1030	0129 3270 42	2	RIVET	(08/01/2021 - ...)
1060	0215 0003 91	4	SCREW	(08/01/2021 - ...)
1080	0266 2110 00	2	HEXAGON NUT	(08/01/2021 - ...)
1090	0298 1000 22	6	INSERT	(08/01/2021 - ...)
1100	0300 0274 64	8	WASHER	(08/01/2021 - ...)
1110	0333 3100 17	2	WASHER	(08/01/2021 - ...)
1140	0348 0110 03	1	ANCHOR PLATE TYPE C	(08/01/2021 - ...)
1170	0989 4220 08	1	GROMMET	(08/01/2021 - ...)
1180	1088 1001 01	4	WARNING MARK	(28/06/2021 - ...)
1190	2203 0742 82	1	FRAME	(08/01/2021 - ...)
1230	2202 8062 00	1	ADAPTOR	(08/01/2021 - ...)
2010	1089 9139 35	1	FAN SWITCH	(08/01/2021 - ...)
2020	2202 7898 01	1	FILTER DRYER	(08/01/2021 - ...)
2030	1627 1692 82	1	FAN AXIAL	(08/01/2021 - ...)
2040	2202 9698 01	1	COMPRESSOR	(08/01/2021 - ...)
2050	2204 2134 43	1	LDI DRAIN	(08/01/2021 - ...)
	• 2200 9020 17	1	KIT WEAR DRAIN	
	• 2902 0161 02	1	FILTER MESH	
2060	2203 0027 10	1	PIPE HE-DRAIN	(08/01/2021 - ...)
2070	2204 1847 81	1	HEAT EXCHANGER	(08/01/2021 - 30/12/2040)
2070	2204 1847 82	1	HEAT EXCHANGER	(31/12/2040 - ...)
2080	2202 7425 01	2	RING FOR ROTALOCK	(08/01/2021 - 30/12/2040)
2080	2200 6336 10	2	RING FOR ROTALOCK	(31/12/2040 - ...)
2090	1627 1459 00	1	CONDENSER	(08/01/2021 - ...)
2100	2204 2388 60	1	PIPE ASSEMBLY	(08/01/2021 - 30/12/2040)
	• 1617 1524 02	1	HGB VALVE	
2100	2204 2591 20	1	PIPE ASSEMBLY	(31/12/2040 - ...)
2120	2202 7413 34	1	PIPE CAPILLARY	(08/01/2021 - 30/12/2040)
2120	2204 2580 34	1	CAPILLARY	(31/12/2040 - ...)
2140	2204 1359 80	1	KIT ELBOW DRAIN	(07/04/2021 - ...)
2150	2202 7384 20	1	SUPPORT	(22/08/2023 - ...)
2160	2202 7706 00	2	SUPPORT	(22/08/2023 - ...)
	9828 4429 21	1	WIRE HARNESS	(08/01/2021 - ...)

Remarks:

REFRIGERANT R513A

Legend:

EAPPR:CULUS - Electrical approval:cULus
MODEL:GA26_17 - Model:GA 26

FREQ:60HZ - Frequency:60 Hz

MAPPR:ASMECRN - Pressure Vessel Approval:ASME CRN

22 - Air dryer GA 30 - ID100+

AIRRECMOU:N + MODEL:GA30_17 + (FREQ:50HZ + (EAPPR:IEC + (MAPPR:AS1210 , MAPPR:CE , MAPPR:CEAD2000) , EAPPR:UKCA + MAPPR:UKCA) , FREQ:60HZ + MAPPR:ASME + (EAPPR:IEC , EAPPR:ULCUL))

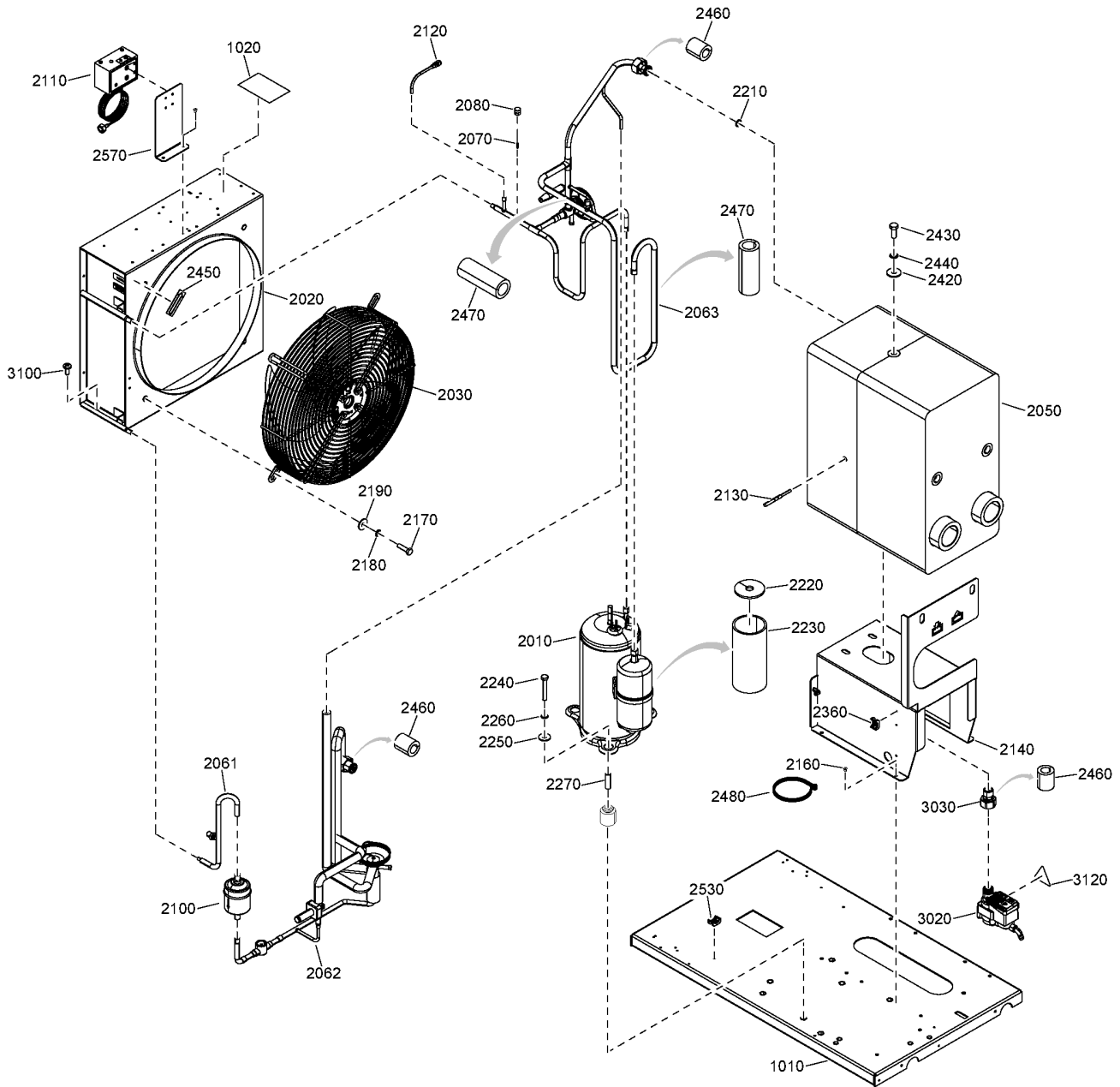

22 - Air dryer GA 30 - ID100+

AIRRECMOU:N + MODEL:GA30_17 + (FREQ:50HZ + (EAPPR:IEC + (MAPPR:AS1210 , MAPPR:CE , MAPPR:CEAD2000) , EAPPR:UKCA + MAPPR:UKCA) , FREQ:60HZ + MAPPR:ASME + (EAPPR:IEC , EAPPR:ULCUL))



Ref	Part Number	Qty	Name	Validity
	2200 9839 75	1	AIR DRYER ID100+	(23/06/2023 - ...) FREQ:50HZ + (EAPPR:IEC + (MAPPR:AS1210 , MAPPR:CE , MAPPR:CEAD2000) , EAPPR:UKCA + MAPPR:UKCA)
	☞ Substituted by:	8092 3506 39 - ID100+-GA+-230/50/1-S-CE-SP (quantity: 1)		
	2200 9839 76	1	AIR DRYER ID100+	(23/06/2023 - ...) FREQ:60HZ + MAPPR:ASME + (EAPPR:IEC , EAPPR:ULCUL)
	☞ Substituted by:	8092 3506 40 - ID100+-GA+-460/60/1-S--SPN (quantity: 1)		
1010	2204 2324 17	1	FRAME	(20/04/2023 - 22/06/2023) EAPPR:ULCUL + FREQ:60HZ + MAPPR:ASME (23/06/2023 - ...)
1020	1622 0000 20	1	DECAL SYMBOLS	(20/04/2023 - 22/06/2023) EAPPR:ULCUL + FREQ:60HZ + MAPPR:ASME (23/06/2023 - ...)
2010	1624 2616 03	1	COMPRESSOR	(20/04/2023 - 22/06/2023) EAPPR:ULCUL + FREQ:60HZ + MAPPR:ASME (23/06/2023 - ...) FREQ:60HZ + MAPPR:ASME + (EAPPR:IEC , EAPPR:ULCUL)
	• 1624 2725 02	1	CAPACITOR	
2010	1624 2616 01	1	COMPRESSOR	(23/06/2023 - ...) FREQ:50HZ + (EAPPR:IEC + (MAPPR:AS1210 , MAPPR:CE , MAPPR:CEAD2000) , EAPPR:UKCA + MAPPR:UKCA)
	• 1624 2725 02	1	CAPACITOR	
2020	1627 1867 10	1	CONDENSER	(20/04/2023 - 22/06/2023) EAPPR:ULCUL + FREQ:60HZ + MAPPR:ASME (23/06/2023 - 02/07/2023)
	☞ Substituted by:	1627 1867 30 - CONDENSER ID65-100 350MM E/ID+ (quantity: 1)		
2020	1627 1867 30	1	CONDENSER	(03/07/2023 - ...)
2030	2204 2592 00	1	FAN	(20/04/2023 - 22/06/2023) EAPPR:ULCUL + FREQ:60HZ + MAPPR:ASME (23/06/2023 - ...)
	• 2204 2674 01	1	CAPACITOR	
	1624 9350 02	1	CAPACITOR	(20/04/2023 - 22/06/2023) EAPPR:ULCUL + FREQ:60HZ + MAPPR:ASME (23/06/2023 - 30/12/2040) FREQ:60HZ + MAPPR:ASME + (EAPPR:IEC , EAPPR:ULCUL)
2050	2204 2068 81	1	HEAT EXCHANGER ASSEMBLY	(20/04/2023 - 22/06/2023) EAPPR:ULCUL + FREQ:60HZ + MAPPR:ASME (23/06/2023 - 30/12/2040)
2050	2204 2068 82	1	HEAT EXCHANGER ASSEMBLY	(31/12/2040 - ...)
	2204 2649 20	1	PIPE KIT	(20/04/2023 - 22/06/2023) EAPPR:ULCUL + FREQ:60HZ + MAPPR:ASME (23/06/2023 - ...)
2061	• 2204 2649 30	1	LIQUID LINE	
	•• 1624 9352 00	1	SCHRAEDER VALVE	
2062	• 2204 2649 50	1	PIPE	
	•• 1624 2488 04	1	VALVE	
	•• 1624 2733 00	1	VALVE	
	•• 1619 5567 02	1	SIGHT GLASS	
	☞ Substituted by:	1630 1471 00 - SIGHT GLASS (quantity: 1)		
	•• 2202 7466 14	1	SLEEVE	
	•• 2202 7466 02	1	NUT	
2063	• 2204 2649 70	1	PIPE	
	•• 1624 2486 02	1	ORIFICE	
	•• 1624 9352 00	2	SCHRAEDER VALVE	
	•• 2202 7466 05	1	SLEEVE	
	•• 2202 7466 04	1	NUT	
2070	2204 1638 02	3	CHECK VALVE	(20/04/2023 - 22/06/2023) EAPPR:ULCUL + FREQ:60HZ + MAPPR:ASME (23/06/2023 - ...)

Remarks:

REFRIGERANT R410A

Legend:

AIRRECMOU:N - Air receiver mounted:Floor mounted
 EAPPR:ULCUL - Electrical approval:UL/cUL
 MAPPR:AS1210 - Pressure Vessel Approval:AS1210
 MAPPR:CEAD2000 - Pressure Vessel Approval:CE (based on AD2000)

EAPPR:IEC - Electrical approval:IEC
 FREQ:50HZ - Frequency:50 Hz
 MAPPR:ASME - Pressure Vessel Approval:ASME (U Stamp)
 MAPPR:UKCA - Pressure Vessel Approval:UKCA

EAPPR:UKCA - Electrical approval:UKCA
 FREQ:60HZ - Frequency:60 Hz
 MAPPR:CE - Pressure Vessel Approval:CE
 MODEL:GA30_17 - Model:GA 30

22 - Air dryer GA 30 - ID100+

AIRRECMOU:N + MODEL:GA30_17 + (FREQ:50HZ + (EAPPR:IEC + (MAPPR:AS1210 , MAPPR:CE , MAPPR:CEAD2000) , EAPPR:UKCA + MAPPR:UKCA) , FREQ:60HZ + MAPPR:ASME + (EAPPR:IEC , EAPPR:ULCUL))

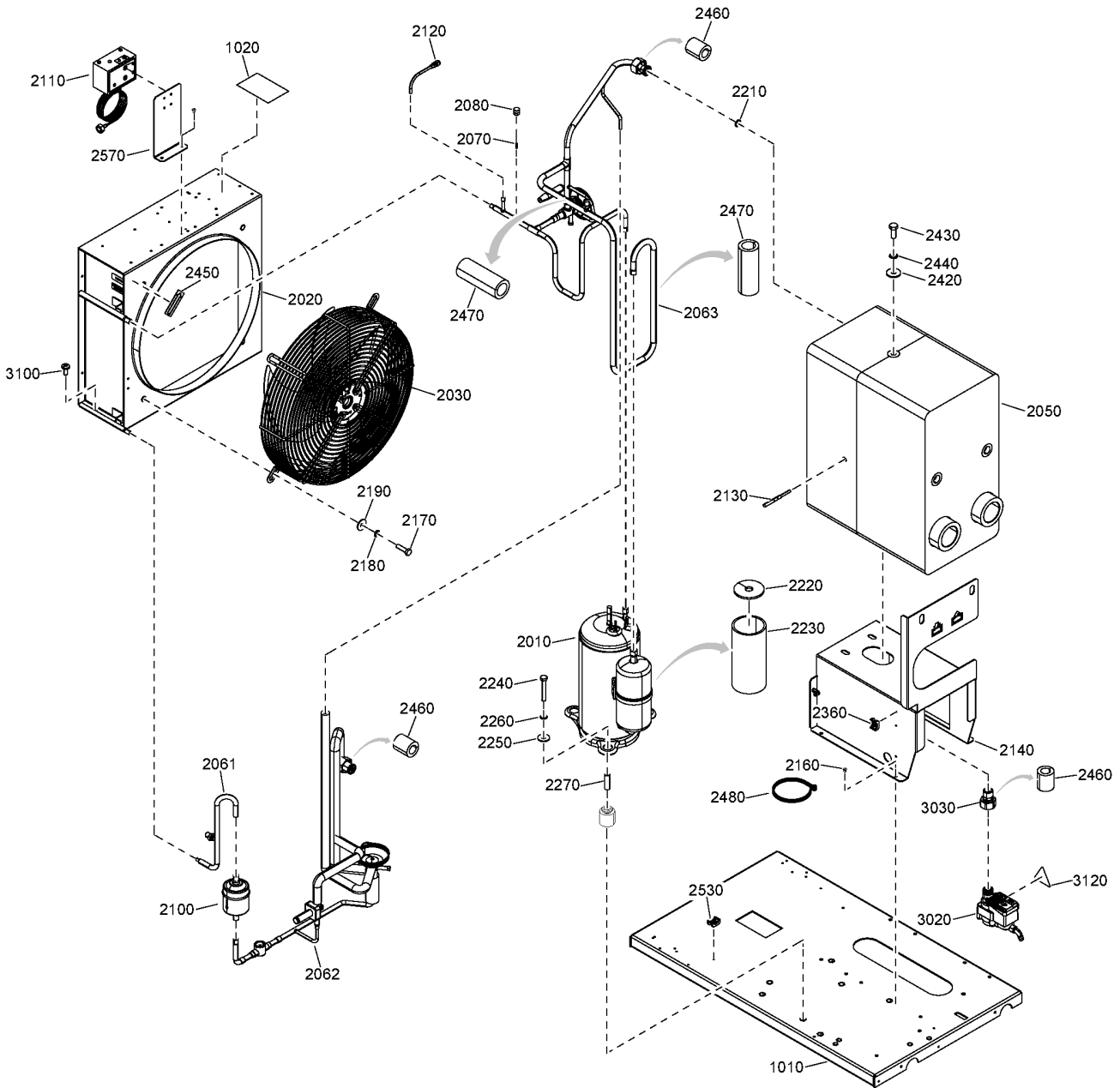

22 - Air dryer GA 30 - ID100+

AIRRECMOU:N + MODEL:GA30_17 + (FREQ:50HZ + (EAPPR:IEC + (MAPPR:AS1210 , MAPPR:CE , MAPPR:CEAD2000) , EAPPR:UKCA + MAPPR:UKCA) , FREQ:60HZ + MAPPR:ASME + (EAPPR:IEC , EAPPR:ULCUL))

Ref	Part Number	Qty	Name	Validity
2080	2204 2367 01	2	NUT	(20/04/2023 - 22/06/2023) EAPPR:ULCUL + FREQ:60HZ + MAPPR:ASME (23/06/2023 - ...)
2100	1624 2293 00	1	FILTER DRYER	(20/04/2023 - 22/06/2023) EAPPR:ULCUL + FREQ:60HZ + MAPPR:ASME (23/06/2023 - ...)
2110	1089 9139 25	1	FAN SWITCH	(20/04/2023 - 22/06/2023) EAPPR:ULCUL + FREQ:60HZ + MAPPR:ASME (23/06/2023 - ...)
2120	2200 5997 43	1	CHECK VALVE+PIPE	(20/04/2023 - 22/06/2023) EAPPR:ULCUL + FREQ:60HZ + MAPPR:ASME (23/06/2023 - ...)
2130	2202 8870 02	1	LAT SENSOR	(20/04/2023 - 22/06/2023) EAPPR:ULCUL + FREQ:60HZ + MAPPR:ASME (23/06/2023 - ...)
2140	2204 2427 18	1	HE SUPPORT	(20/04/2023 - 22/06/2023) EAPPR:ULCUL + FREQ:60HZ + MAPPR:ASME (23/06/2023 - ...)
2160	0129 3270 38	4	RIVET	(20/04/2023 - 22/06/2023) EAPPR:ULCUL + FREQ:60HZ + MAPPR:ASME (23/06/2023 - ...)
2170	0147 1326 03	4	SCREW	(20/04/2023 - 22/06/2023) EAPPR:ULCUL + FREQ:60HZ + MAPPR:ASME (23/06/2023 - ...)
2180	0333 3127 00	4	WASHER	(20/04/2023 - 22/06/2023) EAPPR:ULCUL + FREQ:60HZ + MAPPR:ASME (23/06/2023 - ...)
2190	0300 8019 00	4	PLAIN WASHER	(20/04/2023 - 22/06/2023) EAPPR:ULCUL + FREQ:60HZ + MAPPR:ASME (23/06/2023 - ...)
2210	2200 6336 10	1	RING FOR ROTALOCK	(20/04/2023 - 22/06/2023) EAPPR:ULCUL + FREQ:60HZ + MAPPR:ASME (23/06/2023 - ...)
2220	1624 9614 00	1	INSULATION THERMAL	(20/04/2023 - 22/06/2023) EAPPR:ULCUL + FREQ:60HZ + MAPPR:ASME (23/06/2023 - ...)
2230	1624 9710 00	1	INSULATION THERMAL	(20/04/2023 - 22/06/2023) EAPPR:ULCUL + FREQ:60HZ + MAPPR:ASME (23/06/2023 - ...)
2240	0147 1331 03	3	HEXAGON BOLT	(20/04/2023 - 22/06/2023) EAPPR:ULCUL + FREQ:60HZ + MAPPR:ASME (23/06/2023 - ...)
2250	0300 8019 00	3	PLAIN WASHER	(20/04/2023 - 22/06/2023) EAPPR:ULCUL + FREQ:60HZ + MAPPR:ASME (23/06/2023 - ...)
2260	0333 3127 00	3	WASHER	(20/04/2023 - 22/06/2023) EAPPR:ULCUL + FREQ:60HZ + MAPPR:ASME (23/06/2023 - ...)
2270	1624 2698 00	3	BUSHING	(20/04/2023 - 22/06/2023) EAPPR:ULCUL + FREQ:60HZ + MAPPR:ASME (23/06/2023 - ...)
2360	0348 0110 03	1	ANCHOR PLATE TYPE C	(20/04/2023 - 22/06/2023) EAPPR:ULCUL + FREQ:60HZ + MAPPR:ASME (23/06/2023 - ...)
2420	0300 0274 17	1	PLAIN WASHER	(20/04/2023 - 22/06/2023) EAPPR:ULCUL + FREQ:60HZ + MAPPR:ASME (23/06/2023 - ...)
2430	0147 1362 03	1	SCREW	(20/04/2023 - 22/06/2023) EAPPR:ULCUL + FREQ:60HZ + MAPPR:ASME (23/06/2023 - ...)
2440	0333 3232 00	1	LOCK WASHER	(20/04/2023 - 22/06/2023) EAPPR:ULCUL + FREQ:60HZ + MAPPR:ASME (23/06/2023 - ...)
2450	1617 2385 00	1	ROTATION ARROW	(20/04/2023 - 22/06/2023) EAPPR:ULCUL + FREQ:60HZ + MAPPR:ASME (23/06/2023 - ...)

Remarks:

REFRIGERANT R410A

Legend:

AIRRECMOU:N - Air receiver mounted:Floor mounted
 EAPPR:ULCUL - Electrical approval:UL/cUL
 MAPPR:AS1210 - Pressure Vessel Approval:AS1210
 MAPPR:CEAD2000 - Pressure Vessel Approval:CE (based on AD2000)

EAPPR:IEC - Electrical approval:IEC
 FREQ:50HZ - Frequency:50 Hz
 MAPPR:ASME - Pressure Vessel Approval:ASME (U Stamp)
 MAPPR:UKCA - Pressure Vessel Approval:UKCA

EAPPR:UKCA - Electrical approval:UKCA
 FREQ:60HZ - Frequency:60 Hz
 MAPPR:CE - Pressure Vessel Approval:CE
 MODEL:GA30_17 - Model:GA 30

22 - Air dryer GA 30 - ID100+

AIRRECMOU:N + MODEL:GA30_17 + (FREQ:50HZ + (EAPPR:IEC + (MAPPR:AS1210 , MAPPR:CE , MAPPR:CEAD2000) , EAPPR:UKCA + MAPPR:UKCA) , FREQ:60HZ + MAPPR:ASME + (EAPPR:IEC , EAPPR:ULCUL))

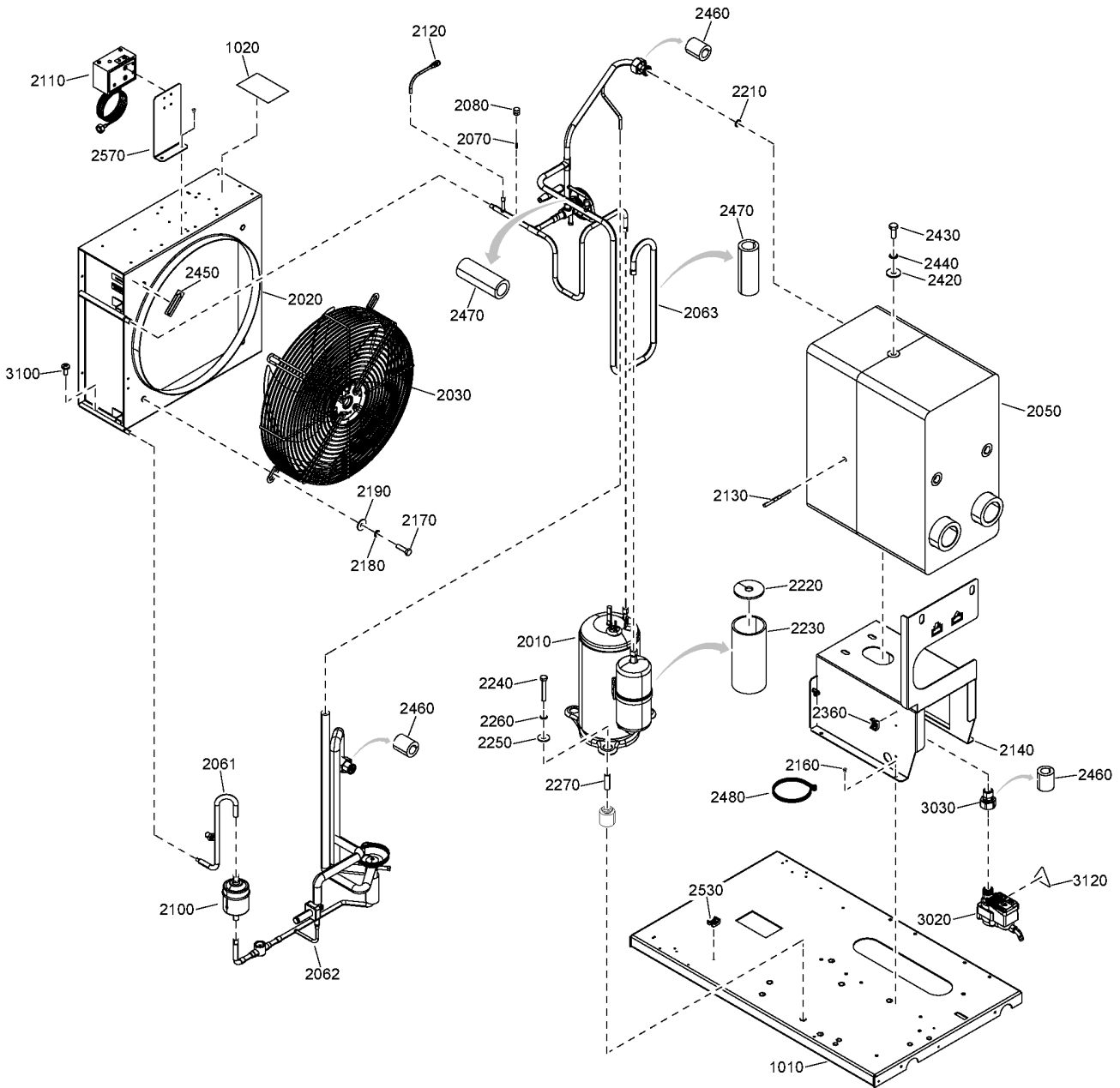

22 - Air dryer GA 30 - ID100+

AIRRECMOU:N + MODEL:GA30_17 + (FREQ:50HZ + (EAPPR:IEC + (MAPPR:AS1210 , MAPPR:CE , MAPPR:CEAD2000) , EAPPR:UKCA + MAPPR:UKCA) , FREQ:60HZ + MAPPR:ASME + (EAPPR:IEC , EAPPR:ULCUL))



Ref	Part Number	Qty	Name	Validity
2460	1617 2361 00	3	INSULATION INLET	(20/04/2023 - 22/06/2023) EAPPR:ULCUL + FREQ:60HZ + MAPPR:ASME (23/06/2023 - ...)
2470	1624 9718 00	2	INSULATION	(20/04/2023 - 22/06/2023) EAPPR:ULCUL + FREQ:60HZ + MAPPR:ASME (23/06/2023 - ...)
2480	0348 0101 13	6	CABLE TIE	(20/04/2023 - 22/06/2023) EAPPR:ULCUL + FREQ:60HZ + MAPPR:ASME (23/06/2023 - ...)
2530	0348 0110 03	1	ANCHOR PLATE TYPE C	(20/04/2023 - 22/06/2023) EAPPR:ULCUL + FREQ:60HZ + MAPPR:ASME (23/06/2023 - ...)
2570	1627 1714 00	1	FAN SWITCH SUPPORT	(20/04/2023 - 22/06/2023) EAPPR:ULCUL + FREQ:60HZ + MAPPR:ASME (23/06/2023 - ...)
	2205 0438 91	1	WIRE HARNNESS	(22/08/2023 - ...) FREQ:60HZ + MAPPR:ASME + (EAPPR:IEC , EAPPR:ULCUL)
	2205 0236 91	1	WIRE HARNNESS	(22/08/2023 - ...) FREQ:50HZ + (EAPPR:IEC + (MAPPR:AS1210 , MAPPR:CE , MAPPR:CEAD2000) , EAPPR:UKCA + MAPPR:UKCA)
3020	2204 2134 43	1	LDI DRAIN	(20/04/2023 - 22/06/2023) EAPPR:ULCUL + FREQ:60HZ + MAPPR:ASME (23/06/2023 - ...)
	• 2200 9020 17	1	KIT WEAR DRAIN	
3030	2202 7703 01	1	PIPE FITTING	(20/04/2023 - 22/06/2023) EAPPR:ULCUL + FREQ:60HZ + MAPPR:ASME (23/06/2023 - ...)
3100	0226 3256 00	3	SCREW	(20/04/2023 - 22/06/2023) EAPPR:ULCUL + FREQ:60HZ + MAPPR:ASME (23/06/2023 - ...) FREQ:60HZ + MAPPR:ASME + (EAPPR:IEC , EAPPR:ULCUL)
3120	1088 1001 01	2	WARNING MARK	(20/04/2023 - 22/06/2023) EAPPR:ULCUL + FREQ:60HZ + MAPPR:ASME (23/06/2023 - ...)

Remarks:

REFRIGERANT R410A

Legend:

AIRRECMOU:N - Air receiver mounted:Floor mounted

EAPPR:ULCUL - Electrical approval:UL/cUL

MAPPR:AS1210 - Pressure Vessel Approval:AS1210

MAPPR:CEAD2000 - Pressure Vessel Approval:CE (based on AD2000)

EAPPR:IEC - Electrical approval:IEC

FREQ:50HZ - Frequency:50 Hz

MAPPR:ASME - Pressure Vessel Approval:ASME (U Stamp)

MAPPR:UKCA - Pressure Vessel Approval:UKCA

EAPPR:UKCA - Electrical approval:UKCA

FREQ:60HZ - Frequency:60 Hz

MAPPR:CE - Pressure Vessel Approval:CE

MODEL:GA30_17 - Model:GA 30

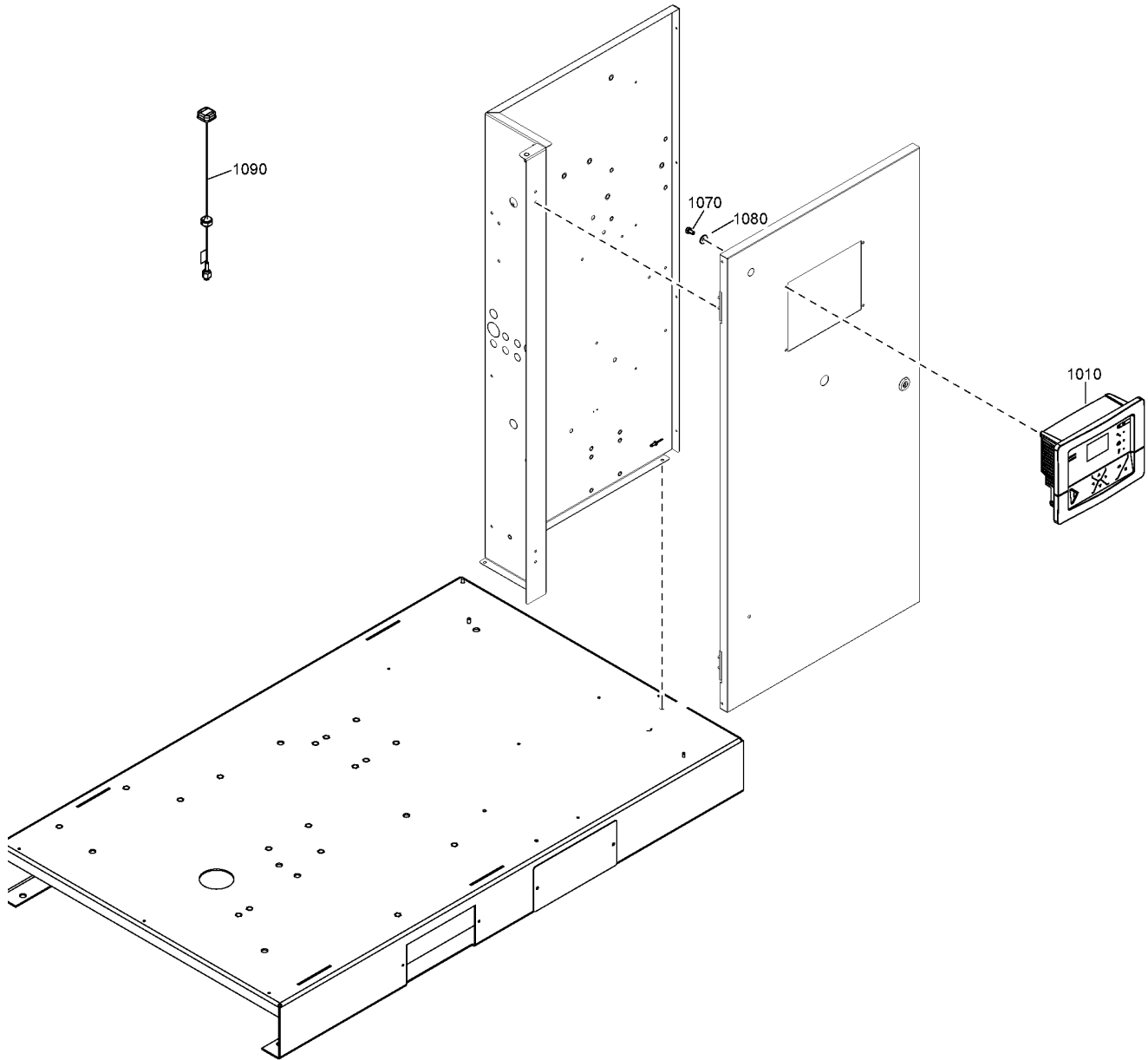

Ref	Part Number	Qty	Name	Validity
1010	1900 5200 02	1	ELEKTRONIKON™ CONTROLLER	(28/07/2017 - 07/05/2019) REGUL:MK5S_SWIPE
1010	1900 5202 00	1	ELEKTRONIKON™ SWIPE CONTROLLER	(08/05/2019 - 28/05/2023) REGUL:MK5S_SWIPE
1010	1900 5202 01	1	ELEKTRONIKON™ SWIPE CONTROLLER 4G	(29/05/2023 - ...) REGUL:MK5S_SWIPE
1010	1900 5200 13	1	ELEKTRONIKON™ GRAPHIC CONTROLLER	(28/07/2017 - 07/05/2019) REGUL:MK5S_TOUCH
1010	1900 5204 00	1	ELEKTRONIKON™ TOUCH CONTROLLER	(08/05/2019 - 28/05/2023) REGUL:MK5S_TOUCH
1010	1900 5204 13	1	ELEKTRONIKON™ TOUCH CONTROLLER 4G	(29/05/2023 - ...) REGUL:MK5S_TOUCH
	2205 0303 61	1	WIRE HARNESS	(28/07/2017 - ...) REGUL:MK5S_TOUCH
1070	0147 1169 03	4	SCREW	(28/07/2017 - ...)
1080	0333 3100 26	4	LOCK WASHER	(28/07/2017 - ...)
1090	1089 9593 11	1	ANTENNA 1M (NO CABLE GLAND)	(29/05/2023 - ...) REGUL:MK5S_TOUCH

Legend:

REGUL:MK5S_SWIPE - Regulation:MK5 Swipe

REGUL:MK5S_TOUCH - Regulation:MK5 Touch

23.2 - Cubicle components GA 15, GA 18, GA 22, GA 26 - Pack - 200V
 IDRY:N + MAPPR:MHLW + MOVOL:200V + (MODEL:GA15_17, MODEL:GA18_17, MODEL:GA22_17, MODEL:GA26_17)

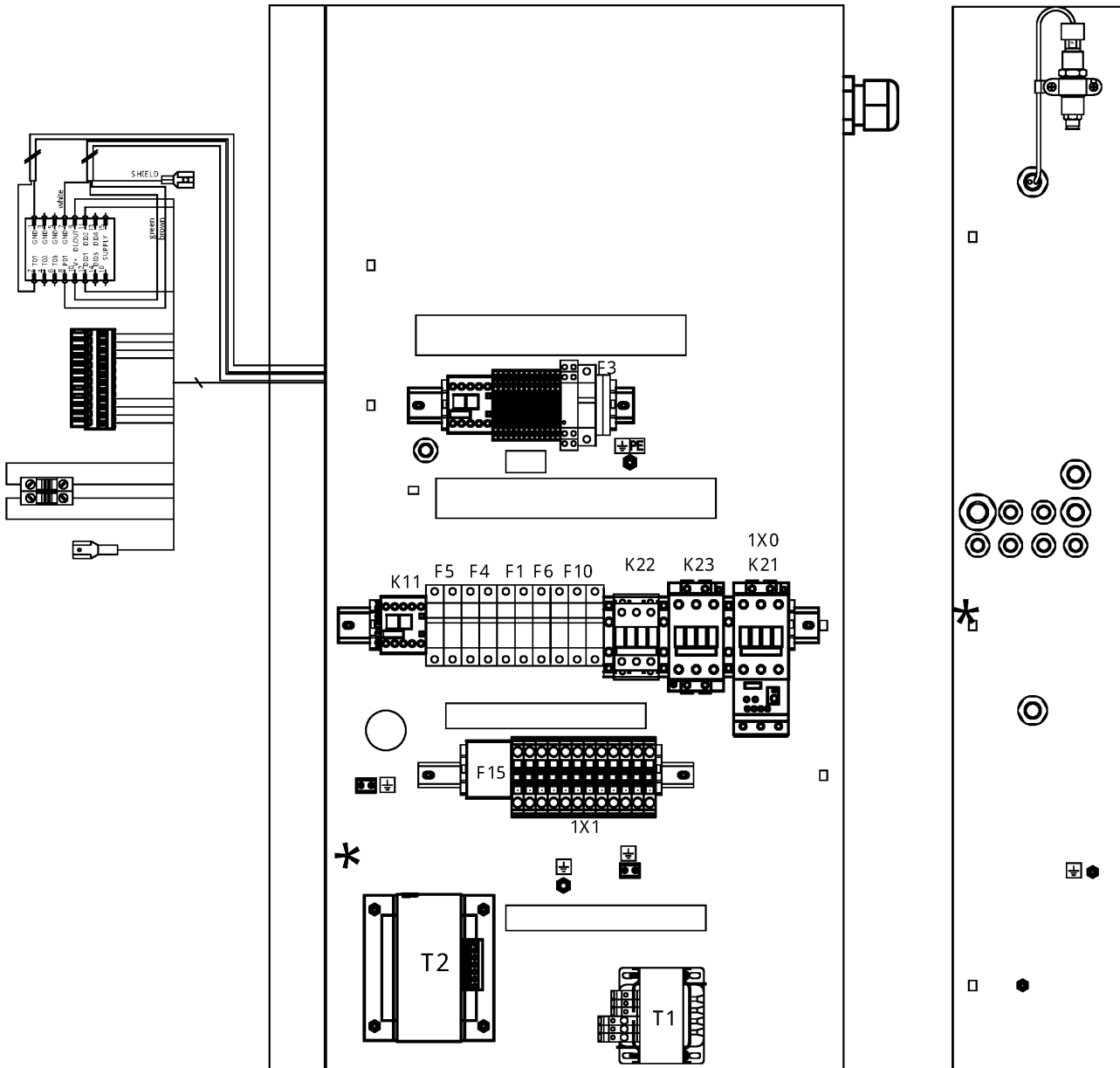

23.2 - Cubicle components GA 15, GA 18, GA 22, GA 26 - Pack - 200V

IDRY:N + MAPPR:MHLW + MOVOL:200V + (MODEL:GA15_17 , MODEL:GA18_17 , MODEL:GA22_17 , MODEL:GA26_17)

Ref	Part Number	Qty	Name	Validity	EL
	2205 0110 02	1	CUBICLE	(28/07/2017 - ...) FREQ:50HZ + (MODEL:GA15_17 , MODEL:GA18_17)	
	2205 0110 04			(28/07/2017 - ...) FREQ:50HZ + (MODEL:GA22_17 , MODEL:GA26_17)	
	2205 0110 07			(28/07/2017 - ...) FREQ:60HZ + (MODEL:GA15_17 , MODEL:GA18_17)	
	2205 0110 09			(28/07/2017 - ...) FREQ:60HZ + (MODEL:GA22_17 , MODEL:GA26_17)	
	• 1089 9362 04	1	COVER FOR TERMINAL	(28/07/2017 - 27/06/2019)	1X0
	• 1089 9267 96	1	SUPPLY BLOCK	(28/06/2019 - ...)	1X0
	• 2202 9049 00	3	INSULATION FOR TERMINAL	(28/07/2017 - ...)	
	• 1622 1692 00	3	CONNECTION ELEMENT	(28/07/2017 - 27/06/2019)	
	• 1089 9415 69	1	COMPRESSOR CONTACTOR	(28/07/2017 - 27/06/2019) MODEL:GA15_17 , MODEL:GA18_17	K21
	• 1089 9496 93	1	CONTACTOR	(28/06/2019 - ...) MODEL:GA15_17 , MODEL:GA18_17	K21
	• 1089 9601 01	1	CONTACTOR	(28/07/2017 - 27/06/2019) MODEL:GA22_17 , MODEL:GA26_17	K21
	• 1089 9496 94	1	CONTACTOR	(28/06/2019 - ...) MODEL:GA22_17 , MODEL:GA26_17	K21
	• 1089 9415 55	1	CONTACT BLOCK	(28/07/2017 - 27/06/2019)	K21
	• 1089 9438 86	1	CONTACT BLOCK	(28/06/2019 - ...)	K21
	• 1089 9601 26	1	COVER	(28/07/2017 - 27/06/2019)	K21
	• 1089 9216 15	1	COVER	(28/06/2019 - ...)	K21
	• 1089 9496 94	1	CONTACTOR	(28/06/2019 - ...) MODEL:GA15_17 , MODEL:GA18_17	K23
	• 1089 9415 69	1	COMPRESSOR CONTACTOR	(28/07/2017 - 27/06/2019) MODEL:GA15_17 , MODEL:GA18_17	K23
	• 1089 9601 01	1	CONTACTOR	(28/07/2017 - 27/06/2019) MODEL:GA22_17 , MODEL:GA26_17	K23
	• 1089 9496 95	1	CONTACTOR	(28/06/2019 - ...) MODEL:GA22_17 , MODEL:GA26_17	K23
	• 1089 9415 56	1	CONTACT BLOCK	(28/07/2017 - 27/06/2019)	K23
	• 1089 9438 84	1	CONTACT	(28/06/2019 - ...)	K23
	• 1089 9601 26	2	COVER	(28/07/2017 - 27/06/2019)	
	• 1089 9216 15	2	COVER	(28/06/2019 - ...)	
	• 1089 9415 37	1	CONTACTOR	(28/07/2017 - 27/06/2019) MODEL:GA15_17 , MODEL:GA18_17	K22
	• 1089 9438 75	1	CONTACTOR	(28/06/2019 - ...) (FREQ:50HZ , FREQ:60HZ) + (MODEL:GA15_17 , MODEL:GA18_17) , FREQ:50HZ + (MODEL:GA22_17 , MODEL:GA26_17)	K22
	• 1089 9415 99	1	CONTACTOR	(28/07/2017 - 27/06/2019) MODEL:GA22_17 , MODEL:GA26_17	K22
	• 1089 9438 78	1	CONTACTOR	(28/06/2019 - ...) FREQ:60HZ + (MODEL:GA22_17 , MODEL:GA26_17)	K22
	• 1089 9415 09	1	AUX. CONTACT	(28/07/2017 - 27/06/2019)	
	• 1089 9601 25	1	COVER	(28/07/2017 - 27/06/2019)	
	• 1089 9575 16	1	PHASE SEQUENCE RELAY	(26/01/2018 - ...)	K25
	• 1089 9421 85	1	CONTACTOR	(28/07/2017 - ...)	K5
	• 1089 9446 97	1	OVERLOAD RELAY	(28/06/2019 - ...)	F21
	• 1089 9446 66	1	OVERLOAD RELAY	(28/07/2017 - 27/06/2019)	F21
	• 1089 9267 65	1	OVERLOAD RELAY	(28/07/2017 - ...) MODEL:GA15_17 , MODEL:GA18_17	F15
	• 1089 9267 66	1	OVERLOAD RELAY	(28/07/2017 - ...) MODEL:GA22_17 , MODEL:GA26_17	F15
	• 0981 2200 03	1	MOUNTING ACCESSORY	(28/07/2017 - ...)	F15
	↳ Substituted by:	1089 9267 81 - BRACKET (quantity: 1)			
	• 0698 5140 76	1	CABLE GLAND	(28/07/2017 - ...)	
	Electrical legend:	CG1 CABLE GLAND (COMPRESSOR SU			
	• 0697 9809 25	1	LOCK NUT	(28/07/2017 - ...)	

Legend:

FREQ:50HZ - Frequency:50 Hz
MAPPR:MHLW - Pressure Vessel Approval:MHLW
MODEL:GA22_17 - Model:GA 22

FREQ:60HZ - Frequency:60 Hz
MODEL:GA15_17 - Model:GA 15
MODEL:GA26_17 - Model:GA 26

IDRY:N - Integrated dryer:No
MODEL:GA18_17 - Model:GA 18
MOVOL:200V - Supply voltage:200 V

23.2 - Cubicle components GA 15, GA 18, GA 22, GA 26 - Pack - 200V
 IDRY:N + MAPPR:MHLW + MOVOL:200V + (MODEL:GA15_17, MODEL:GA18_17, MODEL:GA22_17, MODEL:GA26_17)

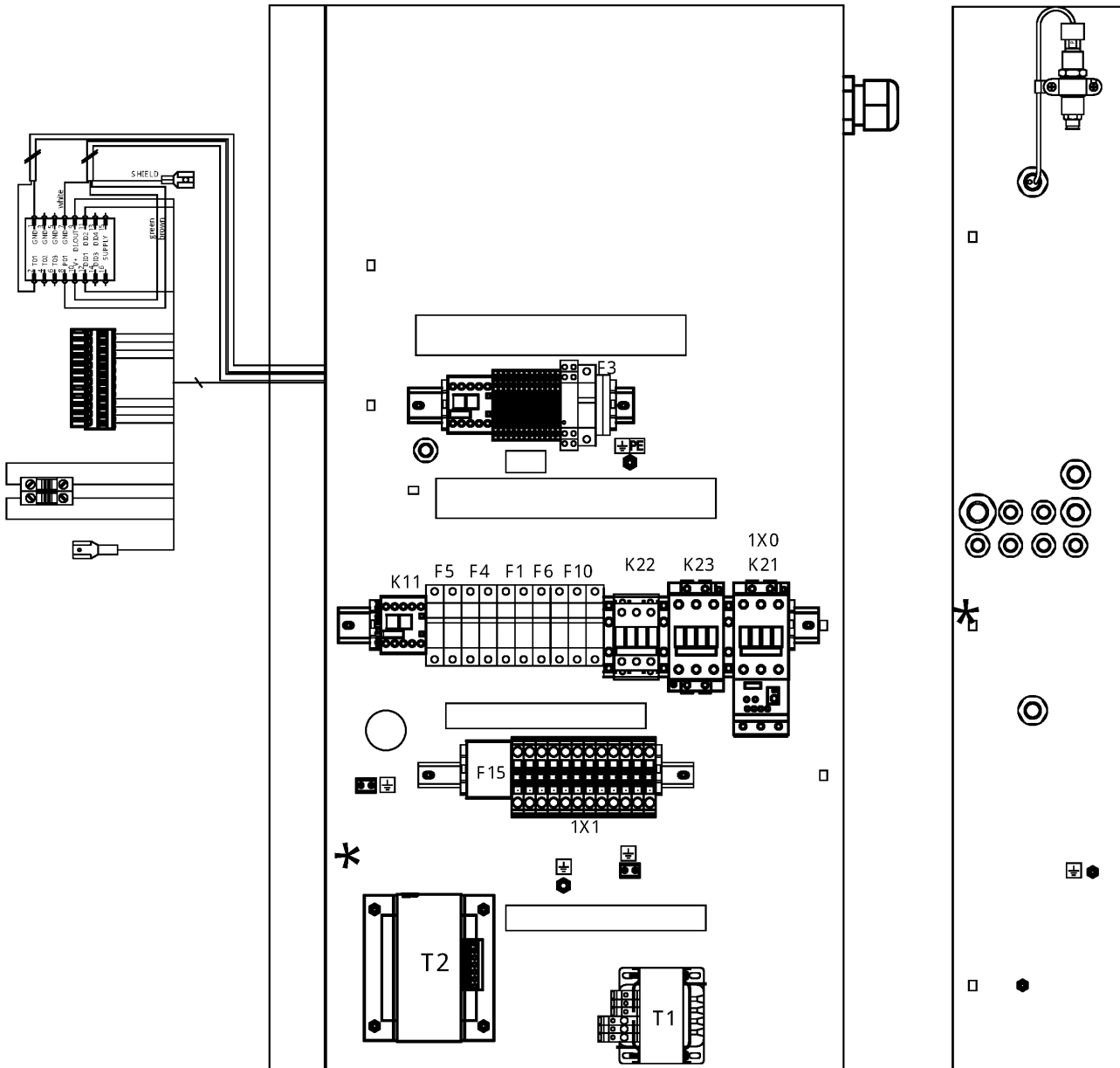

23.2 - Cubicle components GA 15, GA 18, GA 22, GA 26 - Pack - 200V

IDRY:N + MAPPR:MHLW + MOVOL:200V + (MODEL:GA15_17 , MODEL:GA18_17 , MODEL:GA22_17 , MODEL:GA26_17)



Ref	Part Number	Qty	Name	Validity	EL
	Electrical legend:		CG1 CABLE SUPPLY NUT (COMPR. S		
•	0698 5141 17	1	CABLE GLAND	(26/01/2018 - ...)	
	Electrical legend:		CG6 CABLE GLAND (TT11+TSHH11)		
•	0697 9809 22	1	LOCK NUT	(26/01/2018 - ...)	
	Electrical legend:		CG6 CABLE GLAND NUT (TT11+TSHH		
•	0698 5148 12	1	MULTIPLE SEALING	(26/01/2018 - ...)	
	Electrical legend:		CG6 MULT. SEAL (TT11+TSHH11)		
•	0698 5148 11	1	PLUG	(26/01/2018 - ...)	CG6 PLUG
•	0698 5141 23	1	CABLE GLAND	(28/07/2017 - ...)	
	Electrical legend:		CG10 CABLE GLAND (Y1)		
•	0697 9809 55	1	LOCK NUT	(28/07/2017 - ...)	
	Electrical legend:		CG10 CABLE GLAND NUT (Y1)		
•	0698 5141 21	1	CABLE GLAND	(28/07/2017 - ...)	
	Electrical legend:		CG2 CABLE GLAND (FAN SUPPLY)		
•	0697 9809 21	1	LOCK NUT	(28/07/2017 - ...)	
	Electrical legend:		CG2 CABLE SUPPLY NUT (FAN SUPP		
•	0698 5141 21	1	CABLE GLAND	(28/07/2017 - ...)	
	Electrical legend:		CG3 CABLE GLAND (PT20+TSHH21)		
•	0697 9809 21	1	LOCK NUT	(28/07/2017 - ...)	
	Electrical legend:		CG3 CABLE SUPPLY NUT (PT20+TSH		
•	0698 5148 14	1	SEAL	(28/07/2017 - ...)	
	Electrical legend:		CG3 CABLE GLAND MULT. SEAL (PT		
•	2202 9691 01	1	TRANSFORMER	(28/07/2017 - ...)	T1
•	1088 0031 84	2	END STOP TERMINAL	(28/07/2017 - ...)	END STOP
	Substituted by:		1089 0577 82 - CHAPA TERMINAL (quantity: 1)		
•	0694 5900 05	2	TAB	(28/07/2017 - ...)	
	Electrical legend:		EARTH TERMINAL (4X6,3mm)		
•	1088 1510 13	11	TERMINAL	(26/01/2018 - ...)	1X5
•	1088 1510 22	1	TERMINAL	(28/07/2017 - ...)	1X5
•	1088 1515 16	2	END PLATE	(28/07/2017 - ...)	1X5
•	1088 1510 17	2	JUMPER	(28/07/2017 - ...)	1X5
•	1088 1510 18	1	CONNECTOR	(28/07/2017 - ...)	1X5
•	1088 1510 33	1	TERMINAL	(28/07/2017 - ...)	1X5
•	1088 0021 93	4	TERMINAL PIN	(26/01/2018 - ...)	TT11/
•	2202 9321 00	1	CLAMP FOR SHIELDED CABLE	(26/01/2018 - ...)	TT11/
•	1088 1510 34	1	PLATE END	(28/07/2017 - ...)	1X5
•	1088 1510 14	1	TERMINAL	(28/07/2017 - ...)	1X5
•	1088 1510 10	2	EARTH TERMINAL	(28/07/2017 - ...)	1X5
•	1088 0031 84	4	END STOP WAGO	(28/07/2017 - ...)	1X5/1X1
	Substituted by:		1089 0577 82 - CHAPA TERMINAL (quantity: 1)		
•	1088 0037 81	1	CONNECTOR	(28/07/2017 - ...)	2x27
•	1088 0031 32	1	CONNECTOR	(28/07/2017 - ...)	2x30
•	1089 9513 89	1	EMERGENCY STOP PUSH BUTTON	(28/06/2019 - ...)	S3
•	1089 9337 72	1	EMERGENCY STOP PUSH BUTTON	(26/01/2018 - 27/06/2019)	S3
•	1089 9482 98	2	NC CONTACT	(28/06/2019 - ...)	S3
	Substituted by:		1089 9482 92 - CONTACT MODULE (quantity: 1)		
•	1089 0362 50	2	SWITCH	(28/07/2017 - 27/06/2019)	S3
•	2204 1229 01	1	WIRE SUPPORT	(28/07/2017 - ...)	S3
•	6236 3126 00	1	ANCHOR	(28/07/2017 - ...)	S3
•	1089 9125 13	1	DECAL YELLOW RING	(28/06/2019 - ...)	S3
•	1089 9125 14	1	YELLOW RING	(28/07/2017 - 27/06/2019)	S3
	Substituted by:		1089 9513 81 - BACKING PLATE (quantity: 1)		
•	1089 9482 95	1	MODULE HOLDER 3-WAY	(28/06/2019 - ...)	S3
•	1088 0153 03	1	CONNECTION HEAD	(28/07/2017 - ...)	Y1

Legend:

FREQ:50HZ - Frequency:50 Hz
 MAPPR:MHLW - Pressure Vessel Approval:MHLW
 MODEL:GA22_17 - Model:GA 22

FREQ:60HZ - Frequency:60 Hz
 MODEL:GA15_17 - Model:GA 15
 MODEL:GA26_17 - Model:GA 26

IDRY:N - Integrated dryer:No
 MODEL:GA18_17 - Model:GA 18
 MOVOL:200V - Supply voltage:200 V

23.2 - Cubicle components GA 15, GA 18, GA 22, GA 26 - Pack - 200V
 IDRY:N + MAPPR:MHLW + MOVOL:200V + (MODEL:GA15_17, MODEL:GA18_17, MODEL:GA22_17, MODEL:GA26_17)

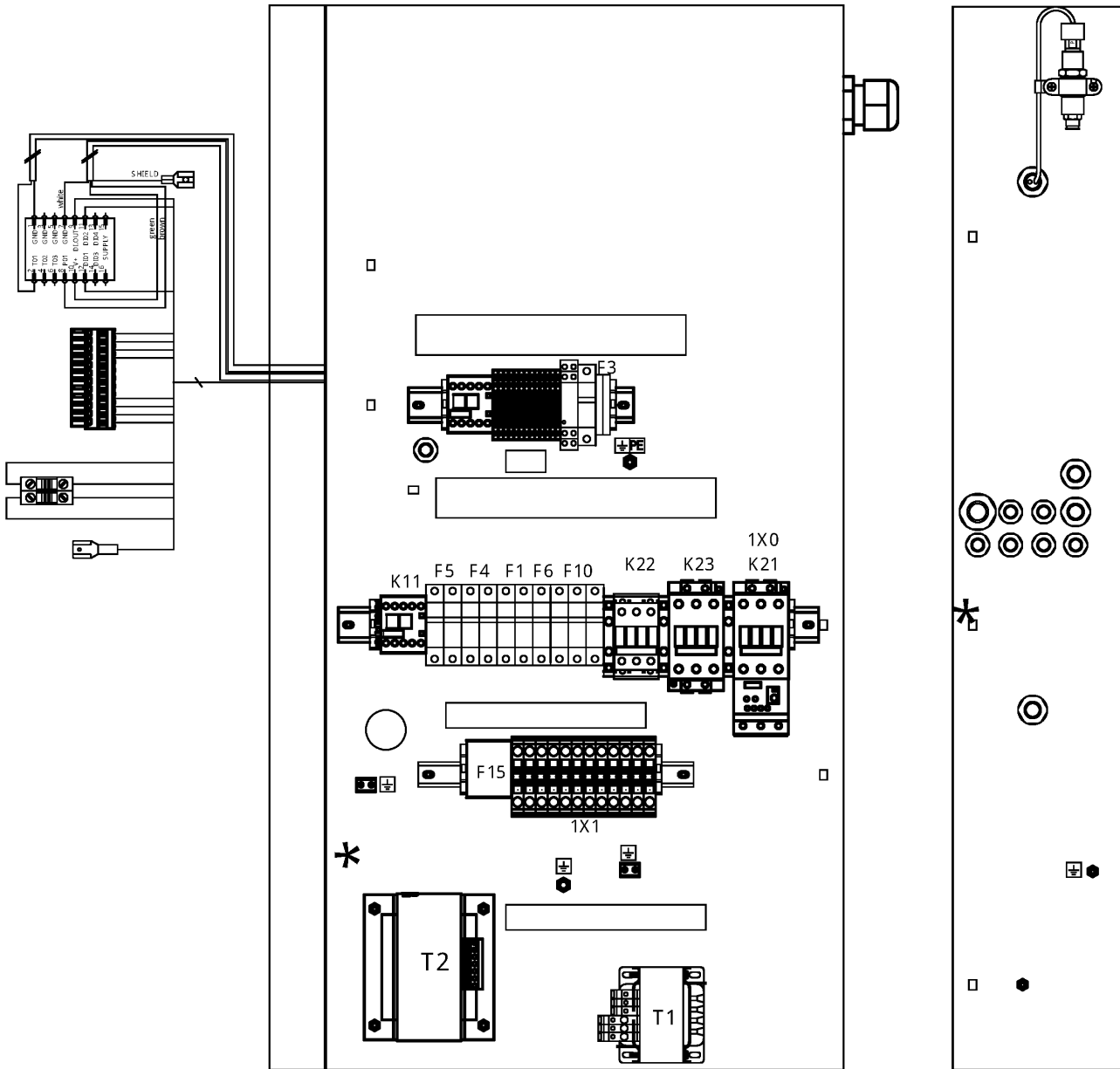

23.2 - Cubicle components GA 15, GA 18, GA 22, GA 26 - Pack - 200V

IDRY:N + MAPPR:MHLW + MOVOL:200V + (MODEL:GA15_17 , MODEL:GA18_17 , MODEL:GA22_17 , MODEL:GA26_17)



Ref	Part Number	Qty	Name	Validity	EL
	• 1088 0021 92	1	CONNECTOR	(26/01/2018 - ...)	TT11/
	• 2204 1039 00	1	PRESSURE SENSOR	(28/07/2017 - ...)	PT20
	• 1088 0021 59	1	CONNECTOR FEMALE	(28/07/2017 - ...)	PT20
	• 1088 0021 60	3	WIRE SEAL	(28/07/2017 - ...)	PT20
	• 1088 0021 61	3	TERMINAL PIN	(28/07/2017 - ...)	PT20
	• 2202 9321 00	1	CLAMP FOR SHIELDED CABLE	(28/07/2017 - ...)	PT20
	• 0346 1000 56	1	CLAMP PIPE	(28/07/2017 - ...)	PT20
	• 2204 1407 00	1	STRAIGHT FITTING	(26/01/2018 - ...)	PT20
	• 1089 0612 25	2	FUSE	(28/07/2017 - ...)	F1
	• 1089 9594 02	1	FUSE HOLDER	(28/07/2017 - ...)	F1
	• 1089 0612 22	1	FUSE	(28/07/2017 - ...)	F6
	• 1089 9594 04	1	FUSE HOLDER	(28/07/2017 - ...)	F6
	⚙ Substituted by:	1089 9594 30 - FUSE HOLDER (quantity: 1)			
	• 1089 0612 27	1	FUSE	(28/07/2017 - ...)	F2
	• 1089 9594 04	1	FUSE HOLDER	(28/07/2017 - ...)	F2
	⚙ Substituted by:	1089 9594 30 - FUSE HOLDER (quantity: 1)			
	• 1089 9037 42	1	FUSE	(28/07/2017 - ...)	F3
	• 1089 0506 16	2	FUSE HOLDER	(28/07/2017 - ...)	F3
	• 1089 0612 24	3	FUSE	(28/07/2017 - ...)	F10
	• 1089 9594 03	1	FUSE HOLDE	(28/07/2017 - ...)	F10
	• 1088 1001 02	1	WARNING MARK	(28/07/2017 - ...)	
	Electrical legend:	WARNING LABEL - ELECTRICITY			
	• 2204 1227 51	1	SINGLE LINE LABEL ELECT. RATES	(28/07/2017 - ...)	
	• 2204 1016 00	1	SHEET METAL CUBICLE	(28/07/2017 - ...)	BOX
	• 1089 9154 02	1	KEY	(28/07/2017 - ...)	KEY
	• 0348 0102 12	9	CABLE TIE	(28/07/2017 - ...)	ANCHOR
	• 0090 1400 02	1	MOUNTING RAIL	(28/07/2017 - ...)	DIN RAIL
	• 1088 0031 74	12	TERMINAL	(28/07/2017 - ...) FREQ:60HZ	1X1
	• 1088 0031 99	1	END PLATE	(28/07/2017 - ...) FREQ:60HZ	1X1
	• 1088 0031 96	6	JUMPER	(28/07/2017 - ...) FREQ:60HZ	1X1
	• 2205 0100 00	2	SERVICE DIAGRAM	(28/07/2017 - ...)	
	Electrical legend:	SERVICE DIAGRAM			
	• 2205 0100 01	2	SERVICE DIAGR. OPTION	(28/07/2017 - ...)	
	Electrical legend:	SERVICE DIAGRAM OPTION			
	• 2205 0110 20	2	LIST EL. COMP	(28/07/2017 - ...)	
	Electrical legend:	LIST ELECTR. COMPON. GA15-26			
	• 2200 7723 35	1	GLOSSARY ELECTRICAL PARTS	(28/07/2017 - ...)	GLOSSARY

Legend:

FREQ:50HZ - Frequency:50 Hz
 MAPPR:MHLW - Pressure Vessel Approval:MHLW
 MODEL:GA22_17 - Model:GA 22

FREQ:60HZ - Frequency:60 Hz
 MODEL:GA15_17 - Model:GA 15
 MODEL:GA26_17 - Model:GA 26

IDRY:N - Integrated dryer:No
 MODEL:GA18_17 - Model:GA 18
 MOVOL:200V - Supply voltage:200 V

23.3 - Cubicle components GA 15, GA 18, GA 22, GA 26 - Full-Feature - 200V
 IDRY:Y + MAPPR:MHLW + MOVOL:200V + (MODEL:GA15_17, MODEL:GA18_17, MODEL:GA22_17, MODEL:GA26_17)

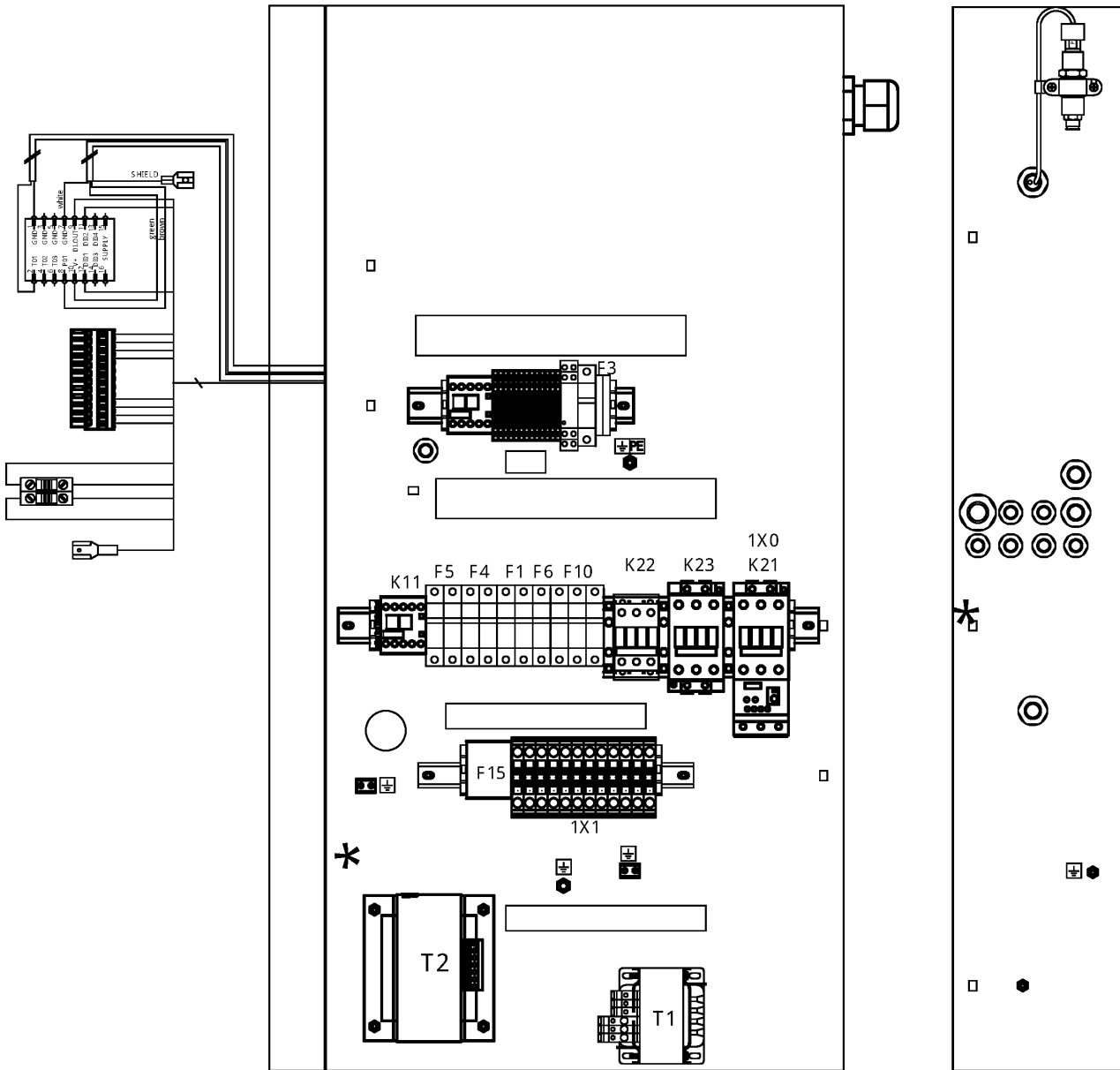

23.3 - Cubicle components GA 15, GA 18, GA 22, GA 26 - Full-Feature - 200V

IDRY:Y + MAPPR:MHLW + MOVOL:200V + (MODEL:GA15_17 , MODEL:GA18_17 , MODEL:GA22_17 , MODEL:GA26_17)



Ref	Part Number	Qty	Name	Validity	EL
	2205 0110 12	1	CUBICLE	(28/07/2017 - ...) FREQ:50HZ + (MODEL:GA15_17 , MODEL:GA18_17)	
	2205 0110 14			(28/07/2017 - ...) FREQ:50HZ + (MODEL:GA22_17 , MODEL:GA26_17)	
	2205 0110 17			(28/07/2017 - ...) FREQ:60HZ + (MODEL:GA15_17 , MODEL:GA18_17)	
	2205 0110 19			(28/07/2017 - ...) FREQ:60HZ + (MODEL:GA22_17 , MODEL:GA26_17)	
	• 1089 9362 04	1	COVER FOR TERMINAL	(28/07/2017 - 27/06/2019)	1X0
	• 1089 9267 96	1	SUPPLY BLOCK	(28/06/2019 - ...)	1X0
	• 2202 9049 00	3	INSULATION FOR TERMINAL	(28/07/2017 - ...)	
	• 1622 1692 00	3	CONNECTION ELEMENT	(28/07/2017 - 27/06/2019)	
	• 1089 9415 69	1	COMPRESSOR CONTACTOR	(28/07/2017 - 27/06/2019) MODEL:GA15_17 , MODEL:GA18_17	K21
	• 1089 9496 93	1	CONTACTOR	(28/06/2019 - ...) MODEL:GA15_17 , MODEL:GA18_17	K21
	• 1089 9601 01	1	CONTACTOR	(28/07/2017 - 27/06/2019) MODEL:GA22_17 , MODEL:GA26_17	K21
	• 1089 9496 94	1	CONTACTOR	(28/06/2019 - ...) MODEL:GA22_17 , MODEL:GA26_17	K21
	• 1089 9415 55	1	CONTACT BLOCK	(28/07/2017 - 27/06/2019)	K21
	• 1089 9438 86	1	CONTACT	(28/06/2019 - ...)	K21
	• 1089 9601 26	1	COVER	(28/07/2017 - 27/06/2019)	K21
	• 1089 9216 15	1	COVER	(28/06/2019 - ...)	K21
	• 1089 9415 69	1	COMPRESSOR CONTACTOR	(28/07/2017 - 27/06/2019) MODEL:GA15_17 , MODEL:GA18_17	K23
	• 1089 9496 94	1	CONTACTOR	(28/06/2019 - ...) MODEL:GA15_17 , MODEL:GA18_17	K23
	• 1089 9601 01	1	CONTACTOR	(28/07/2017 - 27/06/2019) MODEL:GA22_17 , MODEL:GA26_17	K23
	• 1089 9496 95	1	CONTACTOR	(28/06/2019 - ...) MODEL:GA22_17 , MODEL:GA26_17	K23
	• 1089 9415 56	1	CONTACT BLOCK	(28/07/2017 - 27/06/2019)	K23
	• 1089 9438 84	1	CONTACT	(28/06/2019 - ...)	K23
	• 1089 9601 26	2	COVER	(28/07/2017 - 27/06/2019)	
	• 1089 9216 15	2	COVER	(28/06/2019 - ...)	
	• 1089 9415 37	1	CONTACTOR	(28/07/2017 - 27/06/2019) MODEL:GA15_17 , MODEL:GA18_17	K22
	• 1089 9438 75	1	CONTACTOR	(28/06/2019 - ...) MODEL:GA15_17 , MODEL:GA18_17	K22
	• 1089 9415 99	1	CONTACTOR	(28/07/2017 - 27/06/2019) MODEL:GA22_17 , MODEL:GA26_17	K22
	• 1089 9438 78	1	CONTACTOR	(28/06/2019 - ...) MODEL:GA22_17 , MODEL:GA26_17	K22
	• 1089 9415 09	1	AUX. CONTACT	(28/07/2017 - 27/06/2019)	
	• 1089 9601 25	1	COVER	(28/07/2017 - 27/06/2019)	
	• 1089 9575 16	1	PHASE SEQ.RELAY	(26/01/2018 - ...)	K25
	• 1089 9421 85	1	CONTACTOR	(28/07/2017 - ...)	K5
	• 1089 9446 66	1	OVERLOAD RELAY	(28/07/2017 - 27/06/2019)	F21
	• 1089 9446 97	1	OVERLOAD RELAY	(28/06/2019 - ...)	F21
	• 1089 9267 65	1	OVERLOAD RELAY	(28/07/2017 - ...) MODEL:GA15_17 , MODEL:GA18_17	F15
	• 1089 9267 66	1	OVERLOAD RELAY	(28/07/2017 - ...) MODEL:GA22_17 , MODEL:GA26_17	F15
	• 0981 2200 03	1	MOUNTING ACCESSORY	(28/07/2017 - ...)	F15
	☞ Substituted by:	1089 9267 81 - BRACKET (quantity: 1)			
	• 0698 5140 76	1	CABLE GLAND	(28/07/2017 - ...)	
	Electrical legend:	CG1 CABLE GLAND (COMPRESSOR SU			
	• 0697 9809 25	1	LOCK NUT M50	(28/07/2017 - ...)	
	Electrical legend:	CG1 CABLE SUPPLY NUT (COMPR. S			
	• 0698 5141 17	1	CABLE GLAND M25X1,5	(26/01/2018 - ...)	

Legend:

FREQ:50HZ - Frequency:50 Hz
 MAPPR:MHLW - Pressure Vessel Approval:MHLW
 MODEL:GA22_17 - Model:GA 22

FREQ:60HZ - Frequency:60 Hz
 MODEL:GA15_17 - Model:GA 15
 MODEL:GA26_17 - Model:GA 26

IDRY:Y - Integrated dryer:Yes
 MODEL:GA18_17 - Model:GA 18
 MOVOL:200V - Supply voltage:200 V

23.3 - Cubicle components GA 15, GA 18, GA 22, GA 26 - Full-Feature - 200V
 IDRY:Y + MAPPR:MHLW + MOVOL:200V + (MODEL:GA15_17 , MODEL:GA18_17 , MODEL:GA22_17 , MODEL:GA26_17)

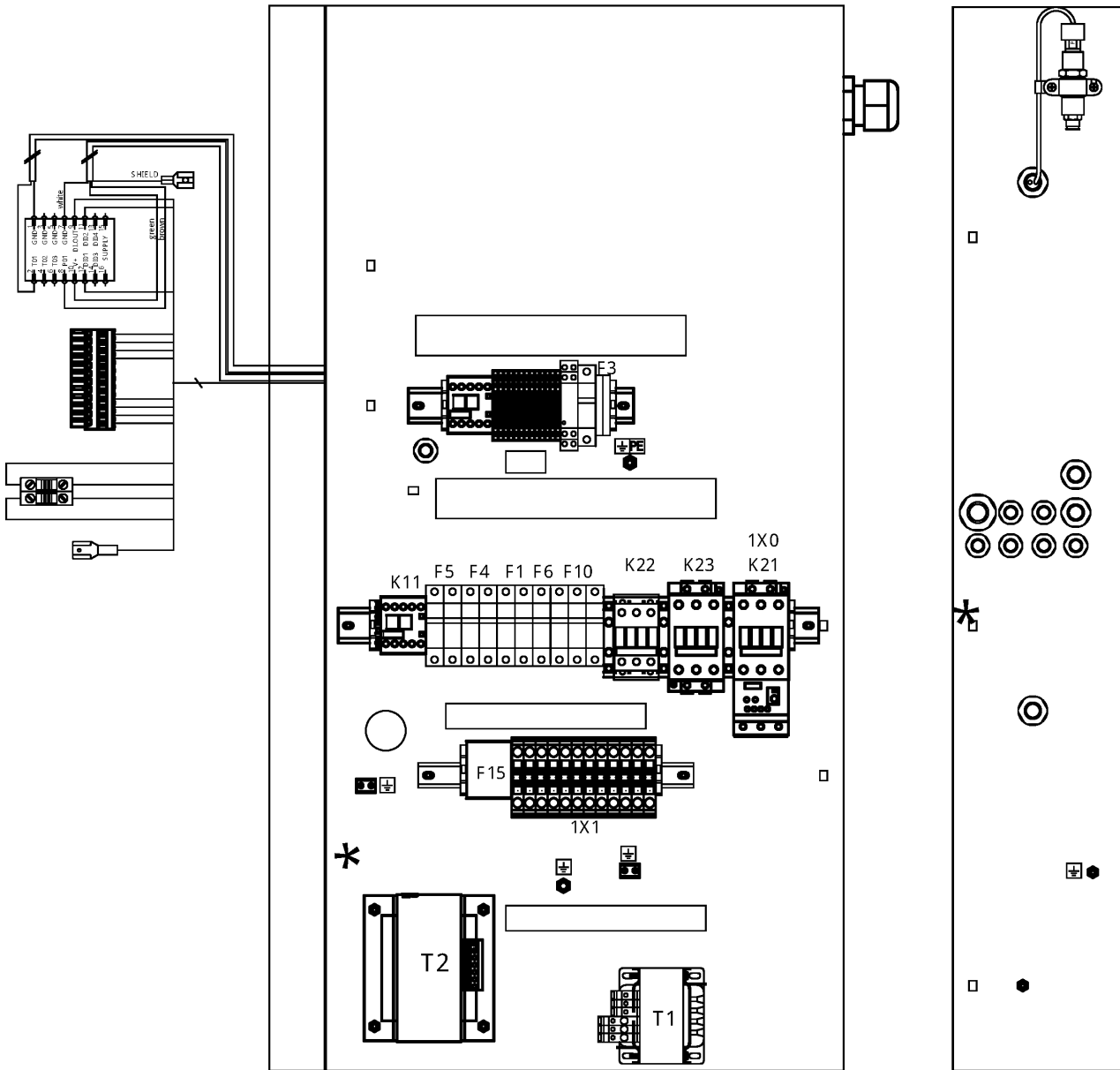

23.3 - Cubicle components GA 15, GA 18, GA 22, GA 26 - Full-Feature - 200V

IDRY:Y + MAPPR:MHLW + MOVOL:200V + (MODEL:GA15_17 , MODEL:GA18_17 , MODEL:GA22_17 , MODEL:GA26_17)



Ref	Part Number	Qty	Name	Validity	EL
	Electrical legend:		CG6 CABLE GLAND (TT11+TSHH11)		
•	0697 9809 22	1	LOCK NUT M25X1,5	(26/01/2018 - ...)	
	Electrical legend:		CG6 CABLE GLAND NUT (TT11+TSHH)		
•	0698 5148 12	1	MULTIPLE SEALING	(26/01/2018 - ...)	
	Electrical legend:		CG6 MULT. SEAL (TT11+TSHH11)		
•	0698 5148 11	1	PLUG	(26/01/2018 - ...)	CG6 PLUG
•	0698 5141 23	1	CABLE GLAND M16X1,5 CSA/UL	(28/07/2017 - ...)	
	Electrical legend:		CG10 CABLE GLAND (Y1)		
•	0697 9809 55	1	LOCK NUT M16X1,5	(28/07/2017 - ...)	
	Electrical legend:		CG10 CABLE GLAND NUT (Y1)		
•	0698 5141 21	1	CABLE GLAND M20X1,5 CSA/UL	(28/07/2017 - ...)	
	Electrical legend:		CG2 CABLE GLAND (FAN SUPPLY)		
•	0697 9809 21	1	LOCK NUT M20X1,5	(28/07/2017 - ...)	
	Electrical legend:		CG2 CABLE SUPPLY NUT (FAN SUPP)		
•	0698 5141 21	1	CABLE GLAND M20X1,5 CSA/UL	(28/07/2017 - ...)	
	Electrical legend:		CG3 CABLE GLAND (PT20+TSHH21)		
•	0697 9809 21	1	LOCK NUT M20X1,5	(28/07/2017 - ...)	
	Electrical legend:		CG3 CABLE SUPPLY NUT (PT20+TSH)		
•	0698 5148 14	1	SEAL	(28/07/2017 - ...)	
	Electrical legend:		CG3 CABLE GLAND MULT. SEAL (PT)		
•	2202 9691 01	1	TRANSFORMER 250VA TRI-V UL	(28/07/2017 - ...)	T1
•	4088 0031 84	2	END STOP	(28/07/2017 - ...)	END STOP
⊗	Substituted by:		1089 0577 82 - CHAPA TERMINAL (quantity: 1)		
•	0694 5900 05	2	TAB	(28/07/2017 - ...)	
	Electrical legend:		EARTH TERMINAL (4X6,3mm)		
•	1088 1510 13	11	TERMINAL	(26/01/2018 - ...)	1X5
•	1088 1510 22	1	TERMINAL	(28/07/2017 - ...)	1X5
•	1088 1515 16	2	END PLATE	(28/07/2017 - ...)	1X5
•	1088 1510 17	2	JUMPER	(28/07/2017 - ...)	1X5
•	1088 1510 18	1	CONNECTOR	(28/07/2017 - ...)	1X5
•	1088 1510 33	1	TERMINAL	(28/07/2017 - ...)	1X5
•	1088 0021 93	4	TERMINAL PIN	(26/01/2018 - ...)	TT11/
•	2202 9321 00	1	CLAMP FOR SHIELDED CABLE 4MM	(26/01/2018 - ...)	TT11/
•	1088 1510 34	1	PLATE END	(28/07/2017 - ...)	1X5
•	1088 1510 14	1	TERMINAL	(28/07/2017 - ...)	1X5
•	1088 1510 10	2	EARTH TERMINAL	(28/07/2017 - ...)	1X5
•	4088 0031 84	4	END STOP	(28/07/2017 - ...)	1X5/1X1
⊗	Substituted by:		1089 0577 82 - CHAPA TERMINAL (quantity: 1)		
•	1088 0037 81	1	CONNECTOR	(28/07/2017 - ...)	2x27
•	1088 0031 32	1	CONNECTOR	(28/07/2017 - ...)	2x30
•	1089 9337 72	1	EMERGENCY STOP PUSH BUTTON	(26/01/2018 - 27/06/2019)	S3
•	1089 9513 89	1	EMERGENCY STOP PUSH BUTTON	(28/06/2019 - ...)	S3
•	1089 0362 50	2	SWITCH	(28/07/2017 - 27/06/2019)	S3
•	4089 9482 98	2	NC CONTACT	(28/06/2019 - ...)	S3
⊗	Substituted by:		1089 9482 92 - CONTACT MODULE (quantity: 1)		
•	2204 1229 01	1	WIRE SUPPORT	(28/07/2017 - ...)	S3
•	6236 3126 00	1	ANCHOR	(28/07/2017 - ...)	S3
•	4089 9125 44	1	YELLOW RING	(28/07/2017 - 27/06/2019)	S3
⊗	Substituted by:		1089 9513 81 - BACKING PLATE (quantity: 1)		
•	1089 9125 13	1	DECAL YELLOW RING	(28/06/2019 - ...)	S3
•	1089 9482 95	1	MODULE HOLDER 3-WAY	(28/06/2019 - ...)	S3
•	1088 0153 03	1	CONNECTION HEAD	(28/07/2017 - ...)	Y1
•	1088 0021 92	1	CONNECTOR	(26/01/2018 - ...)	TT11/
•	2204 1039 00	1	PRESSURE SENSOR	(28/07/2017 - ...)	PT20

Legend:

FREQ:50HZ - Frequency:50 Hz
 MAPPR:MHLW - Pressure Vessel Approval:MHLW
 MODEL:GA22_17 - Model:GA 22

FREQ:60HZ - Frequency:60 Hz
 MODEL:GA15_17 - Model:GA 15
 MODEL:GA26_17 - Model:GA 26

IDRY:Y - Integrated dryer:Yes
 MODEL:GA18_17 - Model:GA 18
 MOVOL:200V - Supply voltage:200 V

23.3 - Cubicle components GA 15, GA 18, GA 22, GA 26 - Full-Feature - 200V
 IDRY:Y + MAPPR:MHLW + MOVOL:200V + (MODEL:GA15_17, MODEL:GA18_17, MODEL:GA22_17, MODEL:GA26_17)

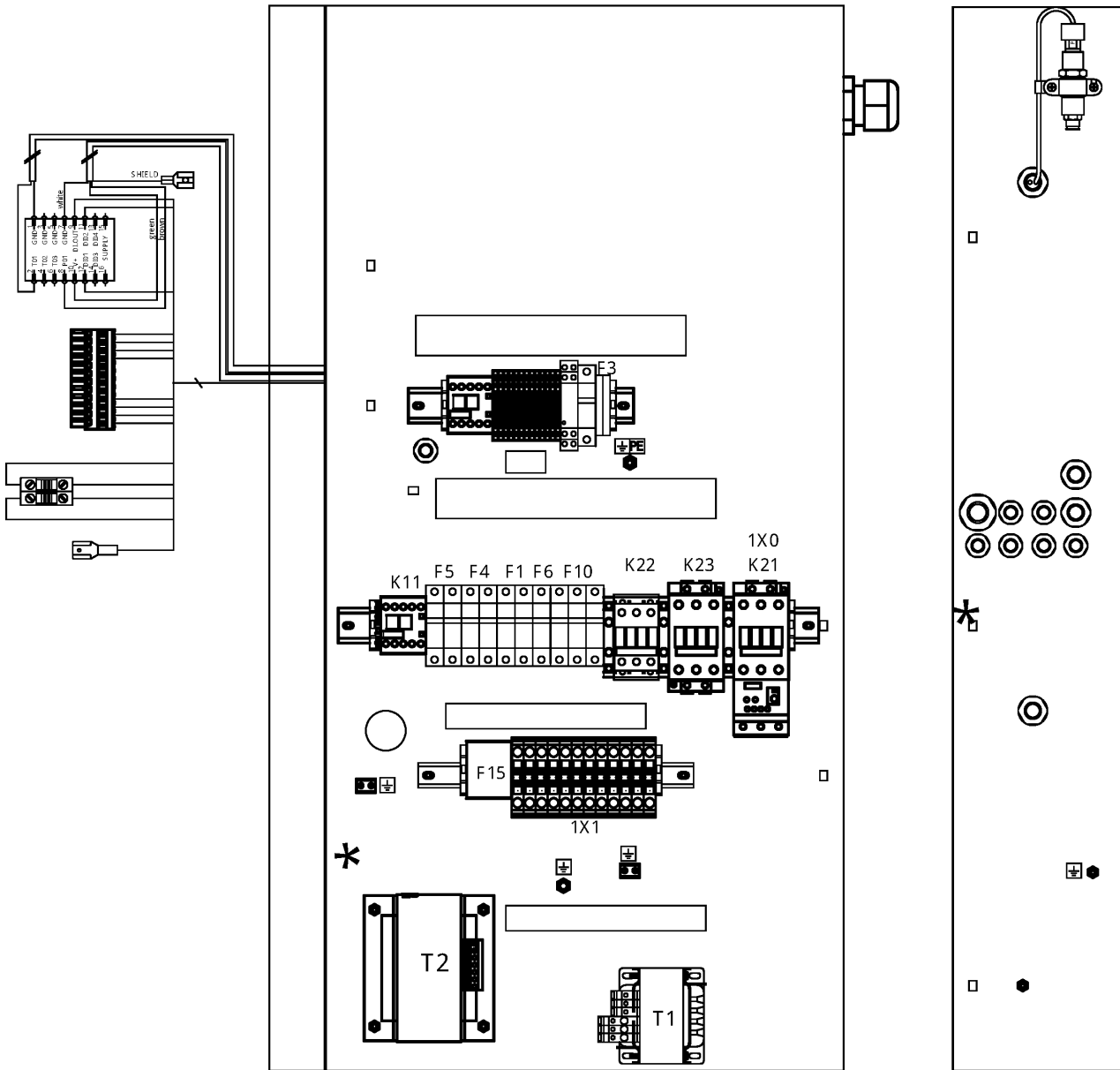

23.3 - Cubicle components GA 15, GA 18, GA 22, GA 26 - Full-Feature - 200V

IDRY:Y + MAPPR:MHLW + MOVOL:200V + (MODEL:GA15_17 , MODEL:GA18_17 , MODEL:GA22_17 , MODEL:GA26_17)



Ref	Part Number	Qty	Name	Validity	EL
	• 1088 0021 59	1	CONNECTOR FEMALE	(28/07/2017 - ...)	PT20
	• 1088 0021 60	3	WIRE SEAL	(28/07/2017 - ...)	PT20
	• 1088 0021 61	3	TERMINAL PIN	(28/07/2017 - ...)	PT20
	• 2202 9321 00	1	CLAMP FOR SHIELDED CABLE 4MM	(28/07/2017 - ...)	PT20
	• 0346 1000 56	1	CLAMP PIPE	(28/07/2017 - ...)	PT20
	• 2204 1407 00	1	STRAIGHT FEM.FITT.M12X1,5-D.6	(26/01/2018 - ...)	PT20
	• 1089 0612 25	2	FUSE 6A	(28/07/2017 - ...)	F1
	• 1089 9594 02	1	FUSE HOLDER 32A 2P	(28/07/2017 - ...)	F1
	• 1089 0612 22	1	FUSE 10,3X38 1A GG	(28/07/2017 - ...)	F6
	• 1089 9594 01	1	FUSE HOLDER 32A 1P	(28/07/2017 - ...)	F6
	↳ Substituted by:	1089 9594 30 - FUSE HOLDER (quantity: 1)			
	• 1089 0612 27	1	FUSE 10A	(28/07/2017 - ...)	F2
	• 1089 9594 01	1	FUSE HOLDER 32A 1P	(28/07/2017 - ...)	F2
	↳ Substituted by:	1089 9594 30 - FUSE HOLDER (quantity: 1)			
	• 1089 9037 42	1	FUSE 5X20 1.25A T	(28/07/2017 - ...)	F3
	• 1089 0506 16	2	FUSE HOLDER	(28/07/2017 - ...)	F3
	• 1089 0612 24	3	FUSE	(28/07/2017 - ...)	F10
	• 1089 9594 03	1	FUSE HOLDER 32A 3P	(28/07/2017 - ...)	F10
	• 1088 1001 02	1	WARNING MARK	(28/07/2017 - ...)	
	Electrical legend:	WARNING LABEL - ELECTRICITY			
	• 2204 1227 51	1	SINGLE LINE LABEL ELECT. RATES	(28/07/2017 - ...)	
	• 2204 1016 00	1	SHEET METAL CUBICLE	(28/07/2017 - ...)	BOX
	• 1089 9154 02	1	KEY	(28/07/2017 - ...)	KEY
	• 0348 0102 12	9	CABLE TIE	(28/07/2017 - ...)	ANCHOR
	• 0090 1400 02	1	MOUNTING RAIL 35 X 15	(28/07/2017 - ...)	DIN RAIL
	• 1088 0031 74	12	TERMINAL	(28/07/2017 - ...) FREQ:60HZ	1X1
	• 1088 0031 99	1	END PLATE	(28/07/2017 - ...) FREQ:60HZ	1X1
	• 1088 0031 96	6	JUMPER	(28/07/2017 - ...) FREQ:60HZ	1X1
	• 1089 9332 04	2	FUSE	(28/07/2017 - ...)	F4
	• 1089 9594 02	1	FUSE HOLDER 32A 2P	(28/07/2017 - ...)	F4
	• 1089 0612 27	2	FUSE 10A	(28/07/2017 - ...)	F5
	• 1089 9594 02	1	FUSE HOLDER 32A 2P	(28/07/2017 - ...)	F5
	• 2204 1228 01	1	AUTOTRANSFORMER	(28/07/2017 - ...)	T2
	• 1089 9438 53	1	CONTACTOR 3RT2017-1AB01	(28/07/2017 - ...)	K11
	• 0698 5141 21	1	CABLE GLAND M20X1,5 CSA/UL	(28/07/2017 - ...)	
	Electrical legend:	CG14 CABLE GLAND (ID)			
	• 0697 9809 53	1	LOCK NUT M20X1,5	(28/07/2017 - ...)	
	Electrical legend:	CG14 CABLE GLAND NUT (ID)			
	• 0698 5141 24	1	CABLE GLAND M16X1,5 CSA/UL	(28/07/2017 - ...)	
	Electrical legend:	CG12 CABLE GLAND (TT90)			
	• 0697 9809 55	1	LOCK NUT M16X1,5	(28/07/2017 - ...)	
	Electrical legend:	CG12 CABLE GLAND NUT (TT90)			
	• 2205 0100 00	2	SERVICE DIAGRAM	(28/07/2017 - ...)	
	Electrical legend:	SERVICE DIAGRAM			
	• 2205 0100 01	2	SERVICE DIAGRAM	(28/07/2017 - ...)	
	Electrical legend:	SERVICE DIAGRAM OPTION			
	• 2205 0110 20	2	COMPONENT LIST	(28/07/2017 - ...)	
	Electrical legend:	LIST ELECTR. COMPON. GA15-26			
	• 2200 7723 35	1	GLOSSARY ELECTRICAL PARTS	(28/07/2017 - ...)	GLOSSARY

Legend:

FREQ:50HZ - Frequency:50 Hz
 MAPPR:MHLW - Pressure Vessel Approval:MHLW
 MODEL:GA22_17 - Model:GA 22

FREQ:60HZ - Frequency:60 Hz
 MODEL:GA15_17 - Model:GA 15
 MODEL:GA26_17 - Model:GA 26

IDRY:Y - Integrated dryer:Yes
 MODEL:GA18_17 - Model:GA 18
 MOVOL:200V - Supply voltage:200 V

23.4 - Cubicle components GA 15, GA 18, GA 22, GA 26 - Pack - 200-230-460V

FREQ:60HZ + IDRY:N + MOVOL:200230460V + (MAPPR:ASME , MAPPR:ASMECRN) + (MODEL:GA15_17 , MODEL:GA18_17 , MODEL:GA22_17 , MODEL:GA26_17)

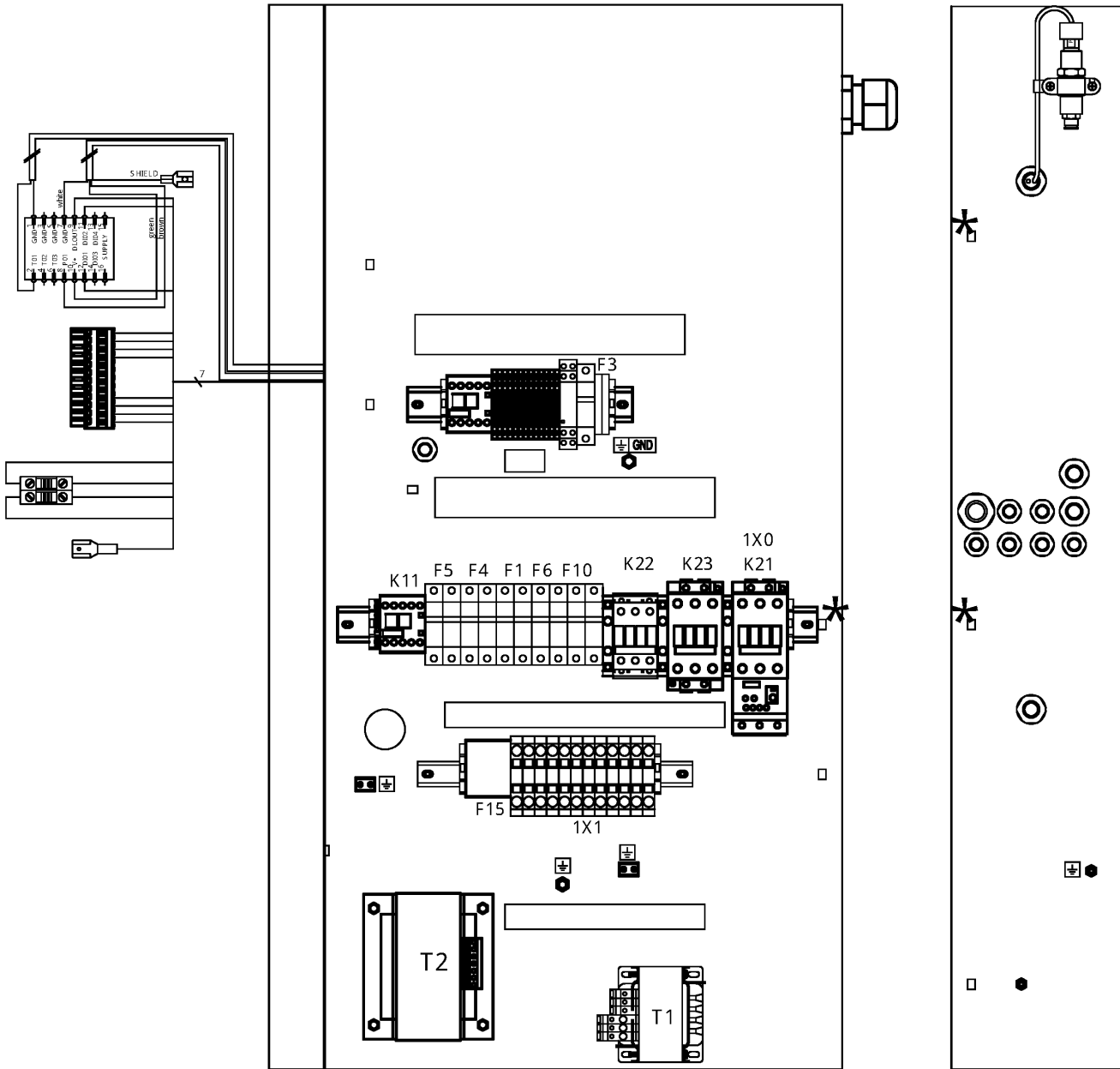

23.4 - Cubicle components GA 15, GA 18, GA 22, GA 26 - Pack - 200-230-460V

FREQ:60HZ + IDRY:N + MOVOL:200230460V + (MAPPR:ASME , MAPPR:ASMECRN) + (MODEL:GA15_17 , MODEL:GA18_17 , MODEL:GA22_17 , MODEL:GA26_17)



Ref	Part Number	Qty	Name	Validity	EL
	2205 0302 02	1	CUBICLE	(28/07/2017 - ...) MODEL:GA15_17	
	2205 0302 03			(28/07/2017 - ...) MODEL:GA18_17	
	2205 0302 04			(28/07/2017 - ...) MAPPR:ASME + MODEL:GA22_17	
	2205 0302 05			(28/07/2017 - ...) MAPPR:ASME + MODEL:GA26_17	
	2205 0302 24			(28/07/2017 - ...) MAPPR:ASMECRN + MODEL:GA22_17	
	2205 0302 25			(28/07/2017 - ...) MAPPR:ASMECRN + MODEL:GA26_17	
•	1089 9416 93	1	SUPPLY TERMINAL BLOCK	(28/07/2017 - 27/06/2019) MODEL:GA15_17 , MODEL:GA18_17	1X0
•	1089 9267 96	1	SUPPLY BLOCK	(28/06/2019 - ...) MODEL:GA15_17 , MODEL:GA18_17 , MODEL:GA22_17	1X0
•	1089 9362 04	1	COVER FOR TERMINAL	(28/07/2017 - 27/06/2019) MODEL:GA22_17 , MODEL:GA26_17	1X0
•	2202 9049 00	3	INSULATION FOR TERMINAL	(28/06/2019 - ...) MODEL:GA26_17 (28/07/2017 - 27/06/2019) MODEL:GA22_17 , MODEL:GA26_17	,1X0
•	1622 1692 00	3	CONNECTION ELEMENT	(28/06/2019 - ...) MODEL:GA26_17 (28/07/2017 - 27/06/2019) MODEL:GA22_17 , MODEL:GA26_17	1X0,
•	1089 9415 73	1	CONTACTOR	(28/06/2019 - ...) MODEL:GA26_17 (28/07/2017 - 27/06/2019) MODEL:GA15_17 , MODEL:GA18_17	K21
•	1089 9496 93	1	CONTACTOR	(28/06/2019 - ...) MODEL:GA15_17 , MODEL:GA18_17	K21
•	1089 9415 69	1	COMPRESSOR CONTACTOR	(28/07/2017 - 27/06/2019) MODEL:GA22_17	K21
•	1089 9496 95	1	CONTACTOR	(28/06/2019 - ...) MODEL:GA22_17	K21
•	1089 9601 01	1	CONTACTOR	(28/07/2017 - 27/06/2019) MODEL:GA26_17	K21
•	1089 9496 96	1	CONTACTOR	(28/06/2019 - ...) MODEL:GA26_17	K21
•	1089 9415 55	1	CONTACT BLOCK	(28/07/2017 - 27/06/2019)	K21
•	1089 9438 86	1	CONTACT	(28/06/2019 - ...)	K21
•	1089 9601 25	1	COVER	(28/07/2017 - 27/06/2019) MODEL:GA15_17 , MODEL:GA18_17	K21
•	1089 9216 15	1	COVER	(28/06/2019 - ...) MODEL:GA15_17 , MODEL:GA18_17 , MODEL:GA22_17	K21
•	1089 9601 26	1	COVER	(28/07/2017 - 27/06/2019) MODEL:GA22_17 , MODEL:GA26_17	K21
•	1089 9216 16	1	COVER 2	(28/06/2019 - ...) MODEL:GA26_17	K21
•	1089 9415 73	1	CONTACTOR	(28/07/2017 - 27/06/2019) MODEL:GA15_17	K23
•	1089 9496 93	1	CONTACTOR	(28/06/2019 - ...) MODEL:GA15_17	K23
•	1089 9415 69	1	COMPRESSOR CONTACTOR	(28/07/2017 - 27/06/2019) MODEL:GA18_17 , MODEL:GA22_17	K23
•	1089 9496 94	1	CONTACTOR	(28/06/2019 - ...) MODEL:GA18_17	K23
•	1089 9496 95	1	CONTACTOR	(28/06/2019 - ...) MODEL:GA22_17	K23
•	1089 9601 01	1	CONTACTOR	(28/07/2017 - 27/06/2019) MODEL:GA26_17	K23
•	1089 9496 96	1	CONTACTOR	(28/06/2019 - ...) MODEL:GA26_17	K23
•	1089 9415 56	1	CONTACT BLOCK	(28/07/2017 - 27/06/2019)	K23
•	1089 9438 84	1	CONTACT	(28/06/2019 - ...)	K23
•	1089 9601 25	2	COVER	(28/07/2017 - 27/06/2019) MODEL:GA15_17	
•	1089 9216 15	2	COVER	(28/06/2019 - ...) MODEL:GA15_17 , MODEL:GA18_17 , MODEL:GA22_17	
•	1089 9601 26	2	COVER	(28/07/2017 - 27/06/2019) MODEL:GA18_17 , MODEL:GA22_17 , MODEL:GA26_17	
•	1089 9216 16	2	COVER	(28/06/2019 - ...) MODEL:GA26_17	
•	1089 9438 75	1	CONTACTOR	(28/07/2017 - 27/06/2019) MODEL:GA15_17 , MODEL:GA18_17 (28/06/2019 - ...) MODEL:GA15_17 , MODEL:GA18_17 , MODEL:GA22_17	K22
•	1089 9415 37	1	CONTACTOR	(28/07/2017 - 27/06/2019) MODEL:GA22_17	K22

Legend:

FREQ:60HZ - Frequency:60 Hz

MAPPR:ASMECRN - Pressure Vessel Approval:ASME CRN

MODEL:GA22_17 - Model:GA 22

IDRY:N - Integrated dryer:No

MODEL:GA15_17 - Model:GA 15

MODEL:GA26_17 - Model:GA 26

MAPPR:ASME - Pressure Vessel Approval:ASME (U Stamp)

MODEL:GA18_17 - Model:GA 18

MOVOL:200230460V - Supply voltage:200-230-460 V

23.4 - Cubicle components GA 15, GA 18, GA 22, GA 26 - Pack - 200-230-460V

FREQ:60HZ + IDRY:N + MOVOL:200230460V + (MAPPR:ASME , MAPPR:ASMECRN) + (MODEL:GA15_17 , MODEL:GA18_17 , MODEL:GA22_17 , MODEL:GA26_17)

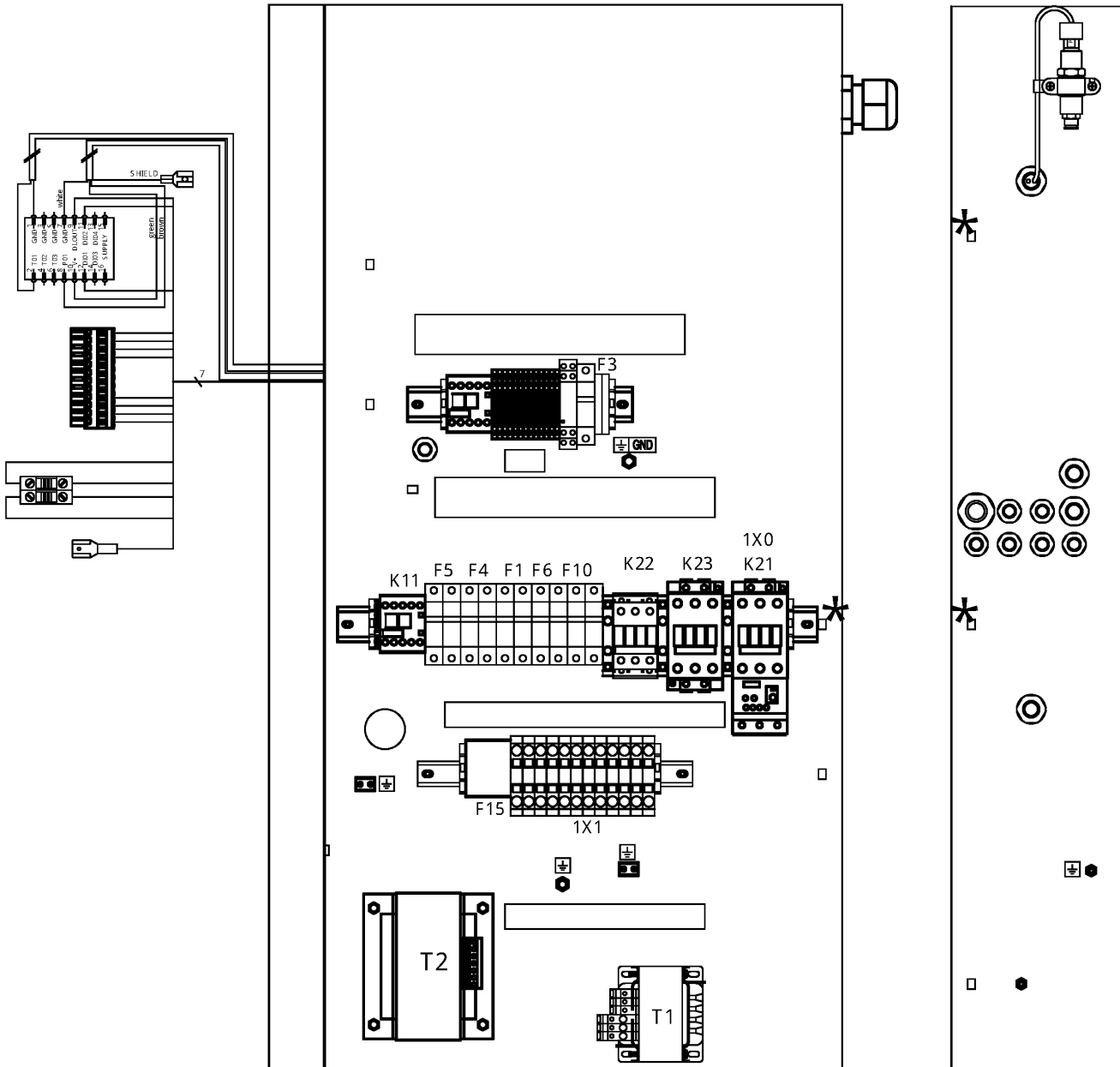

23.4 - Cubicle components GA 15, GA 18, GA 22, GA 26 - Pack - 200-230-460V

FREQ:60HZ + IDRY:N + MOVOL:200230460V + (MAPPR:ASME , MAPPR:ASMECRN) + (MODEL:GA15_17 , MODEL:GA18_17 , MODEL:GA22_17 , MODEL:GA26_17)



Ref	Part Number	Qty	Name	Validity	EL
	• 1089 9415 73	1	CONTACTOR	(28/07/2017 - 27/06/2019) MODEL:GA26_17	K22
	• 1089 9496 93	1	CONTACTOR	(28/06/2019 - ...) MODEL:GA26_17	K22
	• 1089 9415 09	1	AUX. CONTACT	(28/07/2017 - 27/06/2019) MODEL:GA22_17 , MODEL:GA26_17	,K22
	• 1089 9601 25	1	COVER	(28/07/2017 - 27/06/2019) MODEL:GA22_17 , MODEL:GA26_17	
	• 1089 9216 15	1	COVER	(28/06/2019 - ...) MODEL:GA26_17	
	• 1089 9476 04	1	CONTROL RELAY	(28/07/2017 - 25/01/2018)	K25
	↳ Substituted by:	1089 9575 16 - PHASE SEQ.RELAY DPA51CM44 (quantity: 1)			
	• 1089 9575 16	1	PHASE SEQ.RELAY	(26/01/2018 - ...)	K25
	• 1089 9421 85	1	CONTACTOR	(28/07/2017 - ...)	K5
	• 1089 9446 61	1	OVERLOAD RELAY	(28/07/2017 - 27/06/2019) MODEL:GA15_17 , MODEL:GA18_17	F21
	• 1089 9205 16	1	OVERLOAD RELAY	(28/06/2019 - ...) MODEL:GA15_17 , MODEL:GA18_17	F21
	• 1089 9446 66	1	OVERLOAD RELAY	(28/07/2017 - 27/06/2019) MODEL:GA22_17 , MODEL:GA26_17	F21
	• 1089 9446 97	1	OVERLOAD RELAY	(28/06/2019 - ...) MODEL:GA22_17	F21
	• 1089 9205 19	1	OVERLOAD RELAY	(28/06/2019 - ...) MODEL:GA26_17	F21
	• 1089 9205 17	1	OVERLOAD RELAY	(28/06/2019 - ...) MODEL:GA26_17	F21
	• 1089 9267 65	1	OVERLOAD RELAY	(28/07/2017 - ...) MODEL:GA15_17 , MODEL:GA18_17 , MODEL:GA22_17	F15
	• 1089 9267 66	1	OVERLOAD RELAY	(28/07/2017 - ...) MODEL:GA26_17	F15
	• 0981 2200 03	1	MOUNTING ACCESSORY	(28/07/2017 - ...)	F15
	↳ Substituted by:	1089 9267 81 - BRACKET (quantity: 1)			
	• 0698 5140 76	1	CABLE GLAND	(28/07/2017 - ...)	
	Electrical legend:	CG1 CABLE GLAND (COMPRESSOR SU			
	• 0697 9809 25	1	LOCK NUT M50 (PA)	(28/07/2017 - ...)	
	Electrical legend:	CG1 CABLE SUPPLY NUT (COMPR. S			
	• 0698 5141 24	1	CABLE GLAND M16X1,5 CSA/UL	(28/07/2017 - 25/01/2018)	
	Electrical legend:	CG6 CABLE GLAND (TT11+TSHH11)			
	• 0698 5141 17	1	CABLE GLAND M25X1,5	(26/01/2018 - ...)	
	Electrical legend:	CG6 CABLE GLAND (TT11+TSHH11)			
	• 0697 9809 22	1	LOCK NUT M25X1,5	(26/01/2018 - ...)	
	Electrical legend:	CG6 CABLE GLAND NUT (TT11+TSHH			
	• 0698 5148 12	1	MULTIPLE SEALING	(26/01/2018 - ...)	
	Electrical legend:	CG6 MULT. SEAL (TT11+TSHH11)			
	• 0698 5148 11	1	PLUG	(26/01/2018 - ...)	CG6 PLUG
	• 0698 5141 23	1	CABLE GLAND M16X1,5 CSA/UL	(28/07/2017 - ...)	
	Electrical legend:	CG10 CABLE GLAND (Y1)			
	• 0697 9809 55	1	LOCK NUT M16X1,5	(28/07/2017 - ...)	
	Electrical legend:	CG10 CABLE GLAND NUT (Y1)			
	• 0698 5141 21	1	CABLE GLAND M20X1,5 CSA/UL	(28/07/2017 - ...)	
	Electrical legend:	CG2 CABLE GLAND (FAN SUPPLY)			
	• 0697 9809 21	1	LOCK NUT M20X1,5	(28/07/2017 - ...)	
	Electrical legend:	CG2 CABLE SUPPLY NUT (FAN SUPP			
	• 0698 5141 21	1	CABLE GLAND M20X1,5 CSA/UL	(28/07/2017 - ...)	
	Electrical legend:	CG3 CABLE GLAND (PT20+TSHH21)			
	• 0697 9809 21	1	LOCK NUT M20X1,5	(28/07/2017 - ...)	
	Electrical legend:	CG3 CABLE SUPPLY NUT (PT20+TSH			
	• 0698 5148 14	1	SEAL	(28/07/2017 - ...)	
	Electrical legend:	CG3 CABLE GLAND MULT. SEAL (PT			
	• 2202 9691 01	1	TRANSFORMER	(28/07/2017 - ...)	T1
	• 1088 0031 84	2	END STOP	(28/07/2017 - ...)	END STOP
	↳ Substituted by:	1089 0577 82 - CHAPA TERMINAL (quantity: 1)			
	• 0694 5900 05	2	TAB	(28/07/2017 - ...)	
	Electrical legend:	EARTH TERMINAL (4x6,3mm)			

Legend:

FREQ:60HZ - Frequency:60 Hz

MAPPR:ASMECRN - Pressure Vessel Approval:ASME CRN

MODEL:GA22_17 - Model:GA 22

IDRY:N - Integrated dryer:No

MODEL:GA15_17 - Model:GA 15

MODEL:GA26_17 - Model:GA 26

MAPPR:ASME - Pressure Vessel Approval:ASME (U Stamp)

MODEL:GA18_17 - Model:GA 18

MOVOL:200230460V - Supply voltage:200-230-460 V

23.4 - Cubicle components GA 15, GA 18, GA 22, GA 26 - Pack - 200-230-460V

FREQ:60HZ + IDRY:N + MOVOL:200230460V + (MAPPR:ASME , MAPPR:ASMECRN) + (MODEL:GA15_17 , MODEL:GA18_17 , MODEL:GA22_17 , MODEL:GA26_17)

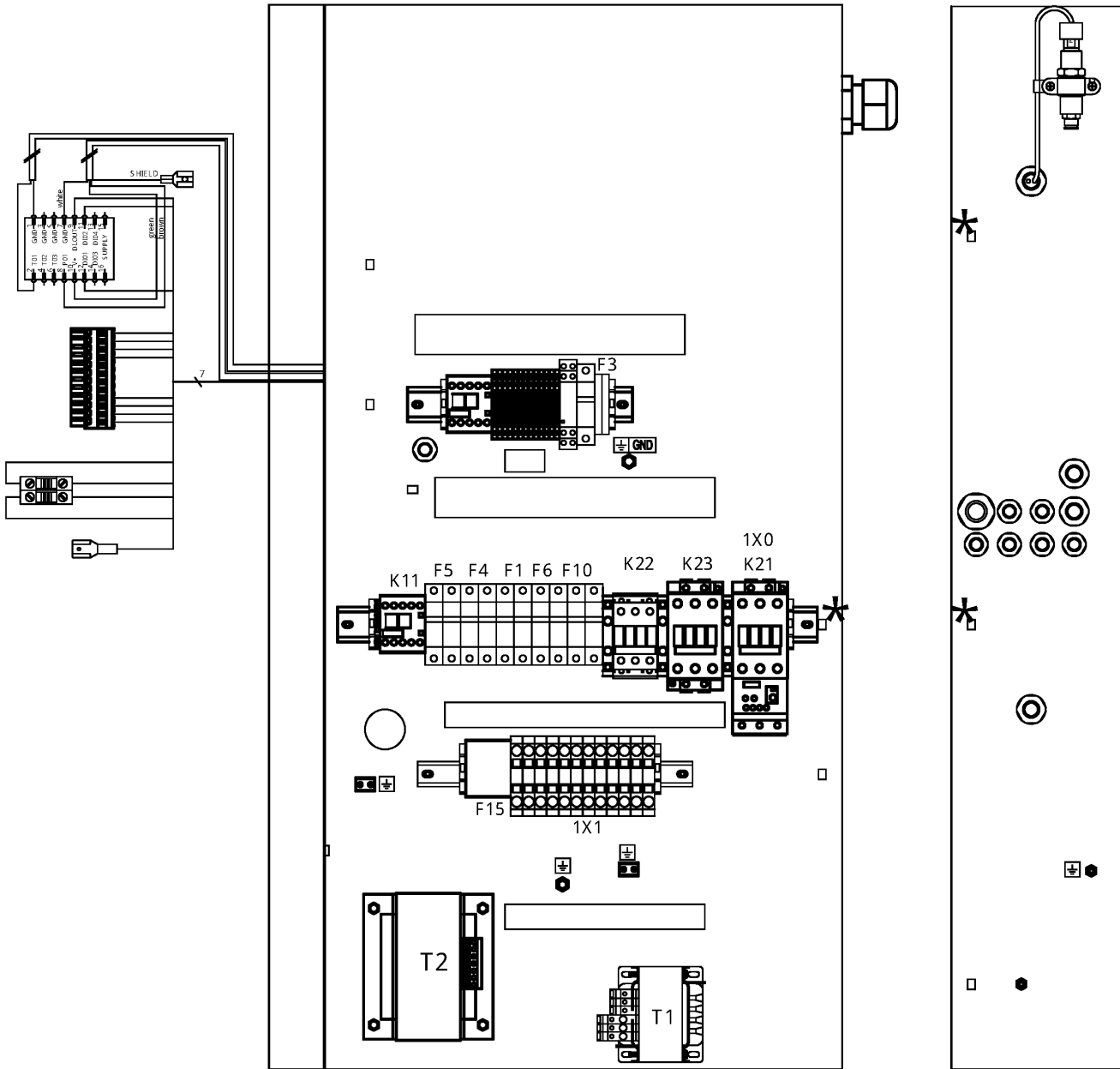

23.4 - Cubicle components GA 15, GA 18, GA 22, GA 26 - Pack - 200-230-460V

FREQ:60HZ + IDRY:N + MOVOL:200230460V + (MAPPR:ASME , MAPPR:ASMECRN) + (MODEL:GA15_17 , MODEL:GA18_17 , MODEL:GA22_17 , MODEL:GA26_17)



Ref	Part Number	Qty	Name	Validity	EL
	• 1088 0031 74	12	TERMINAL	(28/07/2017 - ...)	1X1
	• 1088 0031 99	1	END PLATE	(28/07/2017 - ...)	1X1
	• 1088 0031 96	6	JUMPER	(28/07/2017 - ...)	1X1
	• 1088 1510 13	12	TERMINAL	(28/07/2017 - ...)	1X5
	• 1088 1510 22	1	TERMINAL	(28/07/2017 - ...)	1X5
	• 1088 1515 16	2	END PLATE	(28/07/2017 - ...)	1X5
	• 1088 1510 17	2	JUMPER	(28/07/2017 - ...)	1X5
	• 1088 1510 18	1	CONNECTOR	(28/07/2017 - ...)	1X5
	• 1088 1510 33	1	TERMINAL	(28/07/2017 - ...)	1X5
	• 1088 1510 34	1	PLATE END	(28/07/2017 - ...)	1X5
	• 1088 1510 14	1	TERMINAL	(28/07/2017 - ...)	1X5
	• 1088 1510 10	2	EARTH TERMINAL	(28/07/2017 - ...)	1X5
	• 1088 0031 84	4	END STOP	(28/07/2017 - ...)	END STOP
	☞ Substituted by:	1089 0577 82 - CHAPA TERMINAL (quantity: 1)			
	• 1088 0037 81	1	CONNECTOR	(28/07/2017 - ...)	2x27
	• 1088 0031 32	1	CONNECTOR	(28/07/2017 - ...)	2x30
	• 1089 9337 72	1	EMERGENCY STOP PUSH BUTTON	(26/01/2018 - 27/06/2019)	S3
	• 1089 9513 89	1	EMERGENCY STOP PUSH BUTTON	(28/06/2019 - ...)	S3
	• 1089 0362 50	2	SWITCH	(28/07/2017 - 27/06/2019)	S3
	• 1089 9482 98	2	NC CONTACT	(28/06/2019 - ...)	S3
	☞ Substituted by:	1089 9482 92 - CONTACT MODULE (quantity: 1)			
	• 2204 1229 01	1	WIRE SUPPORT	(28/07/2017 - ...)	S3
	• 6236 3126 00	1	ANCHOR	(28/07/2017 - ...)	S3
	• 1089 9125 11	1	YELLOW RING	(28/07/2017 - 27/06/2019)	S3
	☞ Substituted by:	1089 9513 81 - BACKING PLATE (quantity: 1)			
	• 1089 9125 13	1	DECAL YELLOW RING	(28/06/2019 - ...)	S3
	• 1089 9482 95	1	MODULE HOLDER 3-WAY	(28/06/2019 - ...)	S3
	• 1088 0153 03	1	CONNECTION HEAD	(28/07/2017 - ...)	Y1
	• 1088 0021 92	1	CONNECTOR	(26/01/2018 - ...)	TT11/
	• 1088 0021 93	4	TERMINAL PIN	(26/01/2018 - ...)	TT11/
	• 2202 9321 00	1	CLAMP FOR SHIELDED CABLE 4MM	(26/01/2018 - ...)	TT11/
	• 2204 1039 00	1	PRESSURE SENSOR	(28/07/2017 - ...)	PT20
	• 1088 0021 59	1	CONNECTOR FEMALE	(28/07/2017 - ...)	PT20
	• 1088 0021 60	3	WIRE SEAL	(28/07/2017 - ...)	PT20
	• 1088 0021 61	3	TERMINAL PIN	(28/07/2017 - ...)	PT20
	• 2202 9321 00	1	CLAMP FOR SHIELDED CABLE 4MM	(28/07/2017 - ...)	PT20
	• 0346 1000 56	1	CLAMP PIPE	(28/07/2017 - ...)	PT20
	• 2204 1407 00	1	STRAIGHT FEM.FITT.M12X1,5-D.6	(26/01/2018 - ...)	PT20
	• 1089 9168 63	2	FUSE	(28/07/2017 - ...)	F1
	• 1089 9594 02	1	FUSE HOLDER	(28/07/2017 - ...)	F1
	• 1089 9168 53	2	FUSE	(28/07/2017 - ...)	F1
	• 1089 9168 48	1	FUSE	(28/07/2017 - ...)	F6
	• 1089 9594 01	1	FUSE HOLDER	(28/07/2017 - ...)	F6
	☞ Substituted by:	1089 9594 30 - FUSE HOLDER (quantity: 1)			
	• 1089 9168 17	1	FUSE	(28/07/2017 - ...)	F2
	• 1089 9594 01	1	FUSE HOLDER	(28/07/2017 - ...)	F2
	☞ Substituted by:	1089 9594 30 - FUSE HOLDER (quantity: 1)			
	• 1089 9168 77	2	FUSE	(28/07/2017 - ...)	F3
	☞ Substituted by:	1089 9037 44 - FUSE (2A) (quantity: 1)			
	• 1089 0506 16	2	FUSE HOLDER	(28/07/2017 - ...)	F3

Legend:

FREQ:60HZ - Frequency:60 Hz

MAPPR:ASMECRN - Pressure Vessel Approval:ASME CRN

MODEL:GA22_17 - Model:GA 22

IDRY:N - Integrated dryer:No

MODEL:GA15_17 - Model:GA 15

MODEL:GA26_17 - Model:GA 26

MAPPR:ASME - Pressure Vessel Approval:ASME (U Stamp)

MODEL:GA18_17 - Model:GA 18

MOVOL:200230460V - Supply voltage:200-230-460 V

23.4 - Cubicle components GA 15, GA 18, GA 22, GA 26 - Pack - 200-230-460V

FREQ:60HZ + IDRY:N + MOVOL:200230460V + (MAPPR:ASME , MAPPR:ASMECRN) + (MODEL:GA15_17 , MODEL:GA18_17 , MODEL:GA22_17 , MODEL:GA26_17)

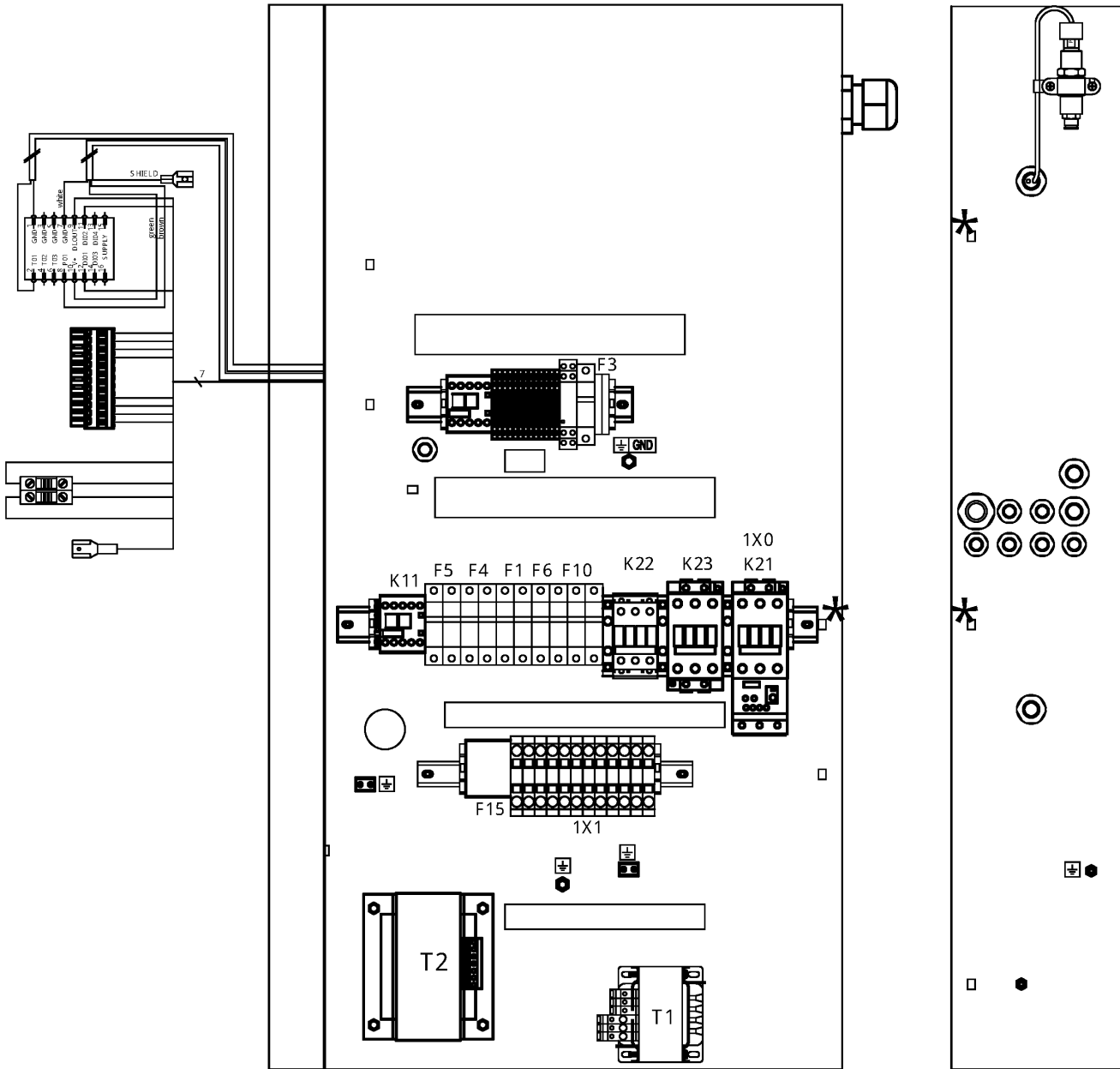

23.4 - Cubicle components GA 15, GA 18, GA 22, GA 26 - Pack - 200-230-460V

FREQ:60HZ + IDRY:N + MOVOL:200230460V + (MAPPR:ASME , MAPPR:ASMECRN) + (MODEL:GA15_17 , MODEL:GA18_17 , MODEL:GA22_17 , MODEL:GA26_17)



Ref	Part Number	Qty	Name	Validity	EL
	• 1089 9168 36	3	FUSE	(28/07/2017 - ...) MODEL:GA15_17	F10
	⚙ Substituted by:	1089 9325 17	FUSE (quantity: 1)		
	• 1089 9332 39	3	FUSE	(28/07/2017 - ...) MODEL:GA18_17 , MODEL:GA22_17	F10
	• 1089 9168 27	3	FUSE	(28/07/2017 - ...) MODEL:GA26_17	F10
	• 1089 9594 06	1	FUSES HOLDER	(28/07/2017 - ...)	F10
	• 2204 1227 00	1	CONNECTION LABEL TRI-VOLTAGES	(28/07/2017 - ...)	
	Electrical legend:	CONNECTION LABEL			
	• 2204 1227 12	1	LABEL FUSES	(28/07/2017 - ...) MODEL:GA15_17	FUSES LABEL
	• 2204 1227 11	1	LABEL FUSES	(28/07/2017 - ...) MODEL:GA18_17	FUSES LABEL
	• 2204 1227 20	1	LABEL	(28/07/2017 - ...)	
	Electrical legend:	LABEL ELECTRICAL EQUIPMENT PAC			
	• 2202 8788 01	1	LABEL 200V/60HZ 3PHASE	(28/07/2017 - ...)	
	Electrical legend:	LABEL 3-PHASE 200V			
	• 2202 2610 04	1	LABEL 460V-60HZ THREE PHASE	(28/07/2017 - ...)	
	Electrical legend:	LABEL 3-PHASE 230V			
	• 2202 2610 70	1	LABEL 230V-60HZ TRIFASE	(28/07/2017 - ...)	
	Electrical legend:	LABEL 3-PHASE 460V			
	• 2204 1227 11	1	LABEL FUSES GA18-22 TRIV	(28/07/2017 - ...) MODEL:GA22_17	
	• 2204 1227 10	1	LABEL FUSES GA26 TRIV	(28/07/2017 - ...) MODEL:GA26_17	
	• 2203 0541 10	1	LABEL CAUTION: ELEC. HAZARD	(28/07/2017 - ...)	
	Electrical legend:	WARNING LABEL - ELECTRICITY			
	• 2204 1016 00	1	SHEET METAL CUBICLE	(28/07/2017 - ...)	BOX
	• 1089 9154 02	1	KEY	(28/07/2017 - ...)	KEY
	• 0348 0102 12	9	CABLE TIE	(28/07/2017 - ...)	ANCHOR
	• 0090 1400 02	1	MOUNTING RAIL 35 X 15	(28/07/2017 - ...)	DIN RAIL
	• 2205 0302 40	2	COMPONENT LIST	(28/07/2017 - ...)	
	Electrical legend:	LIST ELECTR. COMPON. GA15-26			
	• 2205 0302 00	2	SERVICE DIAGRAM	(28/07/2017 - ...)	
	Electrical legend:	SERVICE DIAGRAM			
	• 2205 0100 01	2	SERVICE DIAGRAM	(28/07/2017 - ...)	
	Electrical legend:	SERVICE DIAGRAM OPTION			
	• 2200 7723 35	1	GLOSSARY ELECTRICAL PARTS	(28/07/2017 - ...)	GLOSSARY

Legend:

FREQ:60HZ - Frequency:60 Hz

MAPPR:ASMECRN - Pressure Vessel Approval:ASME CRN

MODEL:GA22_17 - Model:GA 22

IDRY:N - Integrated dryer:No

MODEL:GA15_17 - Model:GA 15

MODEL:GA26_17 - Model:GA 26

MAPPR:ASME - Pressure Vessel Approval:ASME (U Stamp)

MODEL:GA18_17 - Model:GA 18

MOVOL:200230460V - Supply voltage:200-230-460 V

23.5 - Cubicle components GA 15, GA 18, GA 22, GA 26 - Full-Feature - 200-230-460V

FREQ:60HZ + IDRY:Y + MOVOL:200230460V + (MAPPR:ASME , MAPPR:ASMECRN) + (MODEL:GA15_17 , MODEL:GA18_17 , MODEL:GA22_17 , MODEL:GA26_17)

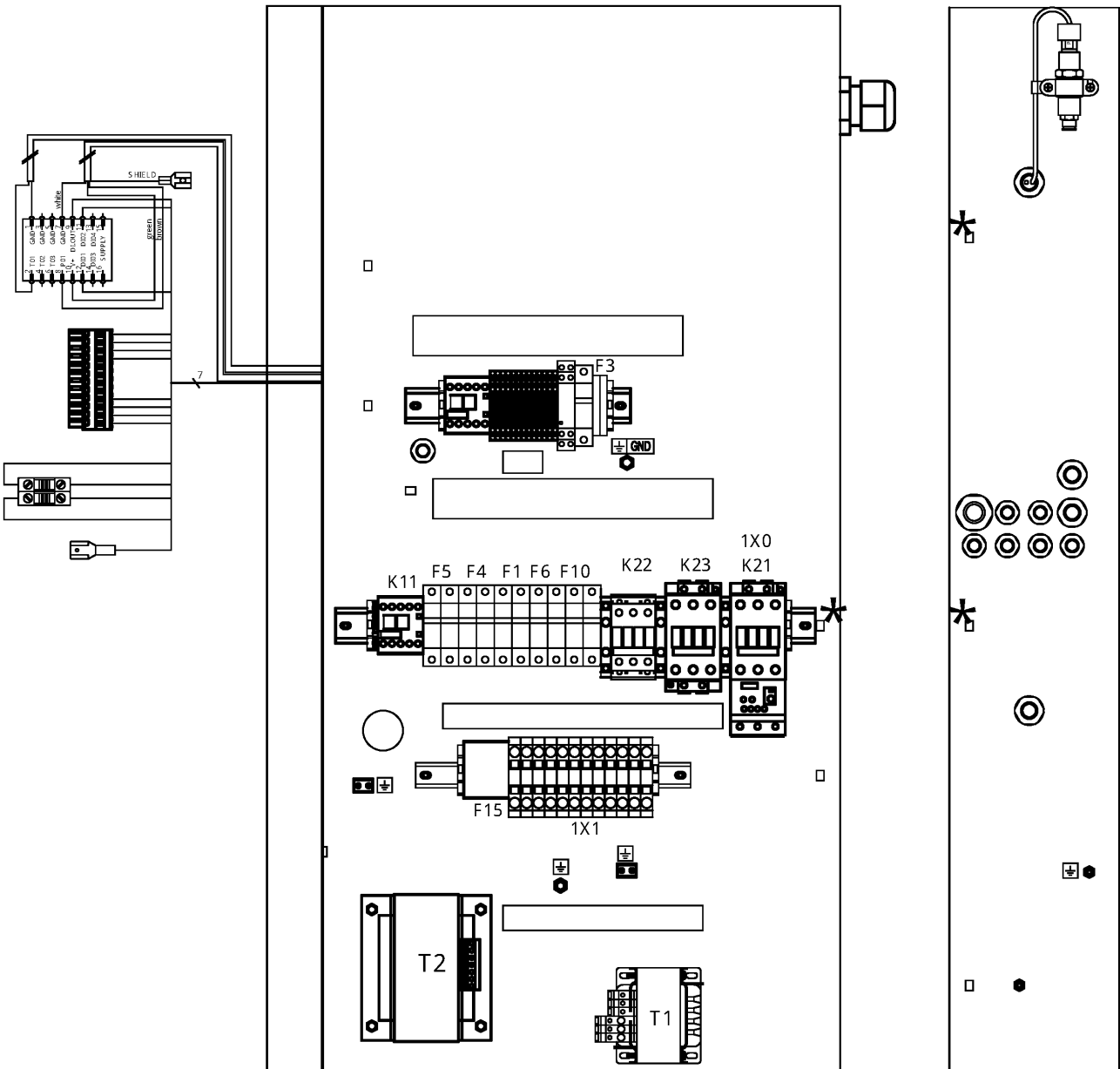

23.5 - Cubicle components GA 15, GA 18, GA 22, GA 26 - Full-Feature - 200-230-460V

FREQ:60HZ + IDRY:Y + MOVOL:200230460V + (MAPPR:ASME , MAPPR:ASMECRN) + (MODEL:GA15_17 , MODEL:GA18_17 , MODEL:GA22_17 , MODEL:GA26_17)

Ref	Part Number	Qty	Name	Validity	EL
	2205 0302 12	1	CUBICLE	(28/07/2017 - ...) MODEL:GA15_17	
	2205 0302 13			(28/07/2017 - ...) MODEL:GA18_17	
	2205 0302 14			(28/07/2017 - ...) MAPPR:ASME + MODEL:GA22_17	
	2205 0302 15			(28/07/2017 - ...) MAPPR:ASME + MODEL:GA26_17	
	2205 0302 34			(28/07/2017 - ...) MAPPR:ASMECRN + MODEL:GA22_17	
	2205 0302 35			(28/07/2017 - ...) MAPPR:ASMECRN + MODEL:GA26_17	
•	1089 9416 93	1	SUPPLY TERMINAL BLOCK	(28/07/2017 - 27/06/2019) MODEL:GA15_17 , MODEL:GA18_17	1X0
•	1089 9267 96	1	SUPPLY BLOCK 3RV2935-5A	(28/06/2019 - ...) MODEL:GA15_17 , MODEL:GA18_17 , MODEL:GA22_17	1X0
•	1089 9362 04	1	COVER FOR TERMINAL	(28/07/2017 - 27/06/2019) MODEL:GA22_17 , MODEL:GA26_17	1X0
•	2202 9049 00	3	INSULATION FOR TERMINAL	(28/07/2017 - 27/06/2019) MODEL:GA22_17 , MODEL:GA26_17	
•	1622 1692 00	3	CONNECTION ELEMENT S3	(28/06/2019 - ...) MODEL:GA26_17	
•	1089 9415 73	1	CONTACTOR	(28/07/2017 - 27/06/2019) MODEL:GA22_17 , MODEL:GA26_17	
•	1089 9415 73	1	CONTACTOR	(28/07/2017 - 27/06/2019) MODEL:GA15_17 , MODEL:GA18_17	K21
•	1089 9496 93	1	CONTACTOR 3RT2036-1AC20	(28/06/2019 - ...) MODEL:GA15_17 , MODEL:GA18_17	K21
•	1089 9415 69	1	COMPRESSOR CONTACTOR	(28/07/2017 - 27/06/2019) MODEL:GA22_17	K21
•	1089 9496 95	1	CONTACTOR 3RT2038-1AC20	(28/06/2019 - ...) MODEL:GA22_17	K21
•	1089 9601 01	1	CONTACTOR	(28/07/2017 - 27/06/2019) MODEL:GA26_17	K21
•	1089 9496 96	1	CONTACTOR 3RT2045-1AC20	(28/06/2019 - ...) MODEL:GA26_17	K21
•	1089 9415 55	1	CONTACT BLOCK	(28/07/2017 - 27/06/2019)	K21
•	1089 9438 86	1	CONTACT 3RH2921-1DA20	(28/06/2019 - ...)	K21
•	1089 9601 25	1	COVER	(28/07/2017 - 27/06/2019) MODEL:GA15_17 , MODEL:GA18_17	K21
•	1089 9216 15	1	COVER 3RT2936-4EA2	(28/06/2019 - ...) MODEL:GA15_17 , MODEL:GA18_17 , MODEL:GA22_17	K21
•	1089 9601 26	1	COVER	(28/07/2017 - 27/06/2019) MODEL:GA22_17 , MODEL:GA26_17	K21
•	1089 9216 16	1	COVER 3RT2946-4EA2	(28/06/2019 - ...) MODEL:GA26_17	K21
•	1089 9415 73	1	CONTACTOR	(28/07/2017 - 27/06/2019) MODEL:GA15_17	K23
•	1089 9496 93	1	CONTACTOR 3RT2036-1AC20	(28/06/2019 - ...) MODEL:GA15_17	K23
•	1089 9415 69	1	COMPRESSOR CONTACTOR	(28/07/2017 - 27/06/2019) MODEL:GA18_17 , MODEL:GA22_17	K23
•	1089 9496 94	1	CONTACTOR 3RT2037-1AC20	(28/06/2019 - ...) MODEL:GA18_17	K23
•	1089 9496 95	1	CONTACTOR 3RT2038-1AC20	(28/06/2019 - ...) MODEL:GA22_17	K23
•	1089 9601 01	1	CONTACTOR	(28/07/2017 - 27/06/2019) MODEL:GA26_17	K23
•	1089 9496 96	1	CONTACTOR 3RT2045-1AC20	(28/06/2019 - ...) MODEL:GA26_17	K23
•	1089 9415 56	1	CONTACT BLOCK	(28/07/2017 - 27/06/2019)	K23
•	1089 9438 84	1	CONTACT 3RH2921-1DA02	(28/06/2019 - ...)	K23
•	1089 9601 25	2	COVER	(28/07/2017 - 27/06/2019) MODEL:GA15_17	
•	1089 9216 15	2	COVER 3RT2936-4EA2	(28/06/2019 - ...) MODEL:GA15_17 , MODEL:GA18_17 , MODEL:GA22_17	
•	1089 9601 26	2	COVER	(28/07/2017 - 27/06/2019) MODEL:GA18_17 , MODEL:GA22_17 , MODEL:GA26_17	
•	1089 9216 16	2	COVER 3RT2946-4EA2	(28/06/2019 - ...) MODEL:GA26_17	
•	1089 9438 75	1	CONTACTOR 3RT2027-1AC20	(28/07/2017 - 27/06/2019) MODEL:GA15_17 , MODEL:GA18_17	K22
				(28/06/2019 - ...) MODEL:GA15_17 , MODEL:GA18_17 , MODEL:GA22_17	

Legend:

FREQ:60HZ - Frequency:60 Hz
 MAPPR:ASMECRN - Pressure Vessel Approval:ASME CRN
 MODEL:GA22_17 - Model:GA 22

IDRY:Y - Integrated dryer:Yes
 MODEL:GA15_17 - Model:GA 15
 MODEL:GA26_17 - Model:GA 26

MAPPR:ASME - Pressure Vessel Approval:ASME (U Stamp)
 MODEL:GA18_17 - Model:GA 18
 MOVOL:200230460V - Supply voltage:200-230-460 V

23.5 - Cubicle components GA 15, GA 18, GA 22, GA 26 - Full-Feature - 200-230-460V

FREQ:60HZ + IDRY:Y + MOVOL:200230460V + (MAPPR:ASME , MAPPR:ASMECRN) + (MODEL:GA15_17 , MODEL:GA18_17 , MODEL:GA22_17 , MODEL:GA26_17)

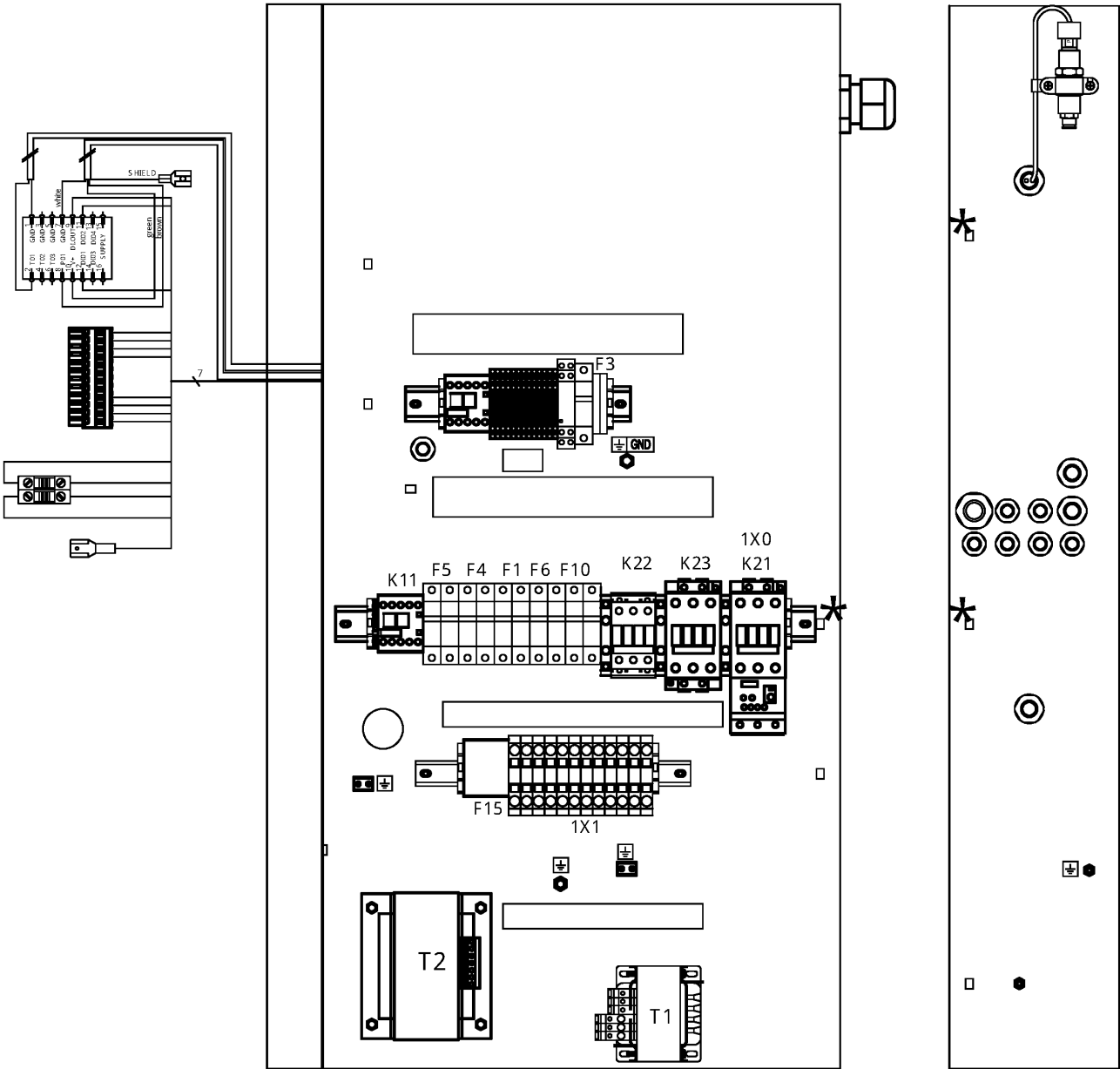

23.5 - Cubicle components GA 15, GA 18, GA 22, GA 26 - Full-Feature - 200-230-460V

FREQ:60HZ + IDRY:Y + MOVOL:200230460V + (MAPPR:ASME , MAPPR:ASMECRN) + (MODEL:GA15_17 , MODEL:GA18_17 , MODEL:GA22_17 , MODEL:GA26_17)

Ref	Part Number	Qty	Name	Validity	EL
	• 1089 9415 37	1	CONTACTOR	(28/07/2017 - 27/06/2019) MODEL:GA22_17	K22
	• 1089 9415 73	1	CONTACTOR	(28/07/2017 - 27/06/2019) MODEL:GA26_17	K22
	• 1089 9496 93	1	CONTACTOR 3RT2036-1AC20	(28/06/2019 - ...) MODEL:GA26_17	K22
	• 1089 9415 09	1	AUX. CONTACT	(28/07/2017 - 27/06/2019) MODEL:GA22_17 , MODEL:GA26_17	
	• 1089 9601 25	1	COVER	(28/07/2017 - 27/06/2019) MODEL:GA22_17 , MODEL:GA26_17	
	• 1089 9216 15	1	COVER 3RT2936-4EA2	(28/06/2019 - ...) MODEL:GA26_17	
	• 1089 9476 04	1	CONTROL RELAY	(28/07/2017 - 25/01/2018)	K25
	↳ Substituted by:	1089 9575 16	- PHASE SEQ.RELAY DPA51CM44 (quantity: 1)		
	• 1089 9575 16	1	PHASE SEQ.RELAY DPA51CM44	(26/01/2018 - ...)	K25
	• 1089 9421 85	1	CONTACTOR	(28/07/2017 - ...)	K5
	• 1089 9446 61	1	OVERLOAD RELAY	(28/07/2017 - 27/06/2019) MODEL:GA15_17 , MODEL:GA18_17	F21
	• 1089 9205 16	1	OVERLOAD RELAY 3RB3036-1UB0	(28/06/2019 - ...) MODEL:GA15_17 , MODEL:GA18_17	F21
	• 1089 9446 66	1	OVERLOAD RELAY 25-100A	(28/07/2017 - 27/06/2019) MODEL:GA22_17 , MODEL:GA26_17	F21
	• 1089 9446 97	1	OVERLOAD RELAY 3RB3036-1WB0	(28/06/2019 - ...) MODEL:GA22_17	F21
	• 1089 9205 19	1	OVERLOAD RELAY	(28/06/2019 - ...) MODEL:GA26_17	F21
	• 1089 9205 17	1	OVERLOAD RELAY	(28/06/2019 - ...) MODEL:GA26_17	
	• 1089 9267 65	1	OVERLOAD RELAY 3RB30 16-1NB0	(28/07/2017 - ...) MODEL:GA15_17 , MODEL:GA18_17 , MODEL:GA22_17	F15
	• 1089 9267 66	1	OVERLOAD RELAY 3RB30 16-1PB0	(28/07/2017 - ...) MODEL:GA26_17	F15
	• 0981 2200 03	1	MOUNTING ACCESSORY	(28/07/2017 - ...)	F15
	↳ Substituted by:	1089 9267 81	- BRACKET (quantity: 1)		
	• 0698 5140 76	1	CABLE GLAND	(28/07/2017 - ...)	
	Electrical legend:	CG1	CABLE GLAND (COMPRESSOR SU		
	• 0697 9809 25	1	LOCK NUT M50 (PA)	(28/07/2017 - ...)	
	Electrical legend:	CG1	CABLE SUPPLY NUT (COMPR. S		
	• 0698 5141 24	1	CABLE GLAND M16X1,5 CSA/UL	(28/07/2017 - 25/01/2018)	
	Electrical legend:	CG6	CABLE GLAND (TT11+TSHH11)		
	• 0698 5141 17	1	CABLE GLAND M25X1,5	(26/01/2018 - ...)	
	Electrical legend:	CG6	CABLE GLAND (TT11+TSHH11)		
	• 0697 9809 55	1	LOCK NUT M16X1,5	(28/07/2017 - 25/01/2018)	
	Electrical legend:	CG6	CABLE GLAND NUT (TT11+TSHH		
	• 0697 9809 22	1	LOCK NUT M25X1,5	(26/01/2018 - ...)	
	Electrical legend:	CG6	CABLE GLAND NUT (TT11+TSHH		
	• 0698 5148 12	1	MULTIPLE SEALING FOR M25	(26/01/2018 - ...)	
	Electrical legend:	CG6	MULT. SEAL (TT11+TSHH11)		
	• 0698 5148 11	1	PLUG 7X13	(26/01/2018 - ...)	CG6 PLUG
	• 0698 5141 23	1	CABLE GLAND M16X1,5 CSA/UL	(28/07/2017 - ...)	
	Electrical legend:	CG10	CABLE GLAND (Y1)		
	• 0697 9809 55	1	LOCK NUT M16X1,5	(28/07/2017 - ...)	
	Electrical legend:	CG10	CABLE GLAND NUT (Y1)		
	• 0698 5141 21	1	CABLE GLAND M20X1,5 CSA/UL	(28/07/2017 - ...)	
	Electrical legend:	CG2	CABLE GLAND (FAN SUPPLY)		
	• 0697 9809 21	1	LOCK NUT M20X1,5	(28/07/2017 - ...)	
	Electrical legend:	CG2	CABLE SUPPLY NUT (FAN SUPP		
	• 0698 5141 21	1	CABLE GLAND M20X1,5 CSA/UL	(28/07/2017 - ...)	
	Electrical legend:	CG3	CABLE GLAND (PT20+TSHH21)		
	• 0697 9809 21	1	LOCK NUT M20X1,5	(28/07/2017 - ...)	
	Electrical legend:	CG3	CABLE SUPPLY NUT (PT20+TSH		
	• 0698 5148 14	1	SEAL	(28/07/2017 - ...)	
	Electrical legend:	CG3	CABLE GLAND MULT. SEAL (PT		
	• 2202 9691 01	1	TRANSFORMER 250VA TRI-V UL	(28/07/2017 - ...)	T1
	• 4088 0031 84	2	END STOP WAGO 249-116	(28/07/2017 - ...)	END STOP

Legend:

FREQ:60HZ - Frequency:60 Hz
MAPPR:ASMECRN - Pressure Vessel Approval:ASME CRN
MODEL:GA22_17 - Model:GA 22

IDRY:Y - Integrated dryer:Yes
MODEL:GA15_17 - Model:GA 15
MODEL:GA26_17 - Model:GA 26

MAPPR:ASME - Pressure Vessel Approval:ASME (U Stamp)
MODEL:GA18_17 - Model:GA 18
MOVOL:200230460V - Supply voltage:200-230-460 V

23.5 - Cubicle components GA 15, GA 18, GA 22, GA 26 - Full-Feature - 200-230-460V

FREQ:60HZ + IDRY:Y + MOVOL:200230460V + (MAPPR:ASME , MAPPR:ASMECRN) + (MODEL:GA15_17 , MODEL:GA18_17 , MODEL:GA22_17 , MODEL:GA26_17)

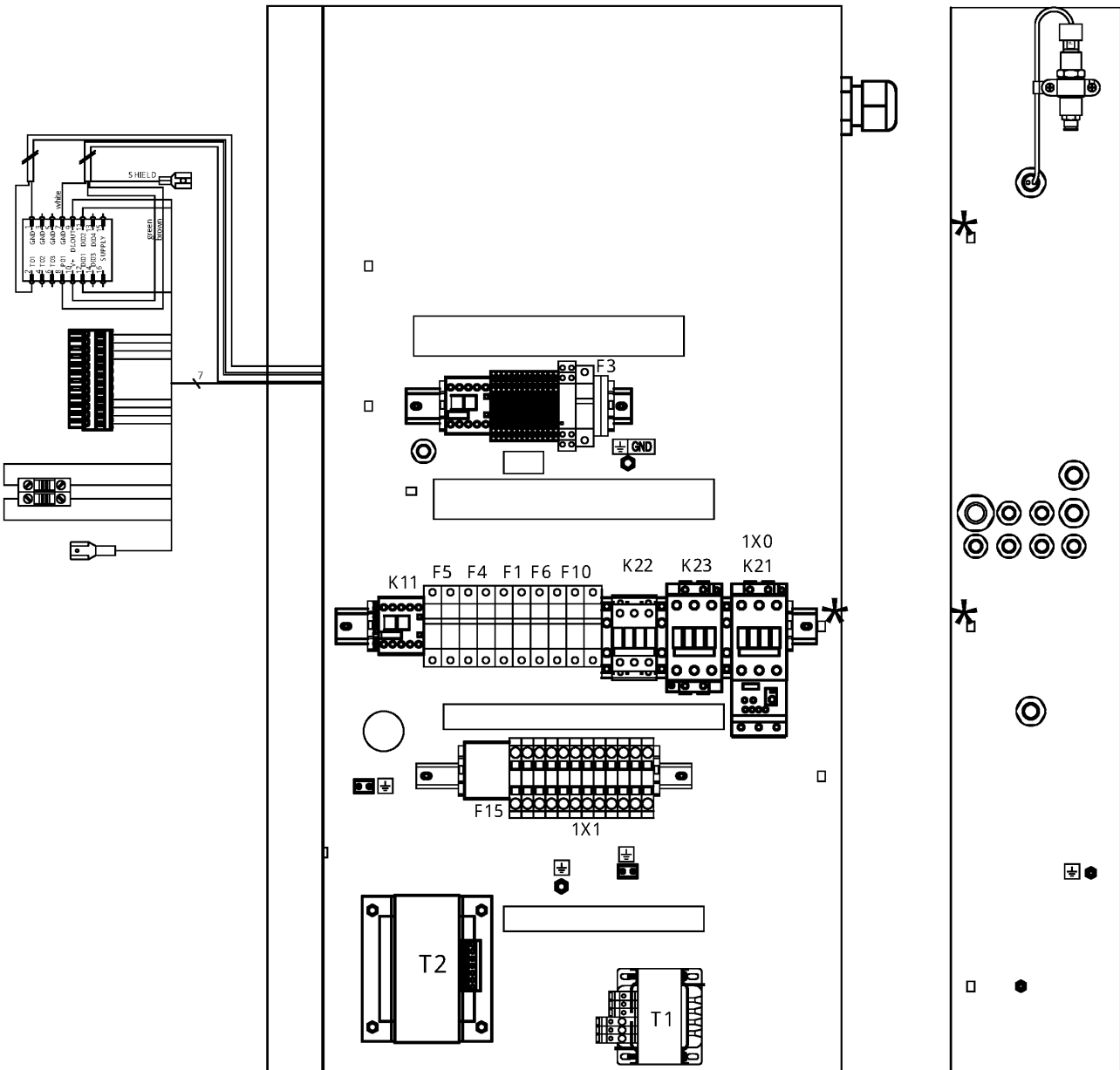

23.5 - Cubicle components GA 15, GA 18, GA 22, GA 26 - Full-Feature - 200-230-460V

FREQ:60HZ + IDRY:Y + MOVOL:200230460V + (MAPPR:ASME , MAPPR:ASMECRN) + (MODEL:GA15_17 , MODEL:GA18_17 , MODEL:GA22_17 , MODEL:GA26_17)

Ref	Part Number	Qty	Name	Validity	EL
	⚡ Substituted by:	1089 0577 82 - CHAPA TERMINAL (quantity: 1)			
	• 0694 5900 05	2	TAB	(28/07/2017 - ...)	
	Electrical legend:	EARTH TERMINAL (4x6,3mm)			
	• 1088 0031 74	12	TERMINAL WAGO 283-601	(28/07/2017 - ...)	1X1
	• 1088 0031 99	1	END PLATE	(28/07/2017 - ...)	1X1
	• 1088 0031 96	6	JUMPER	(28/07/2017 - ...)	1X1
	• 1088 1510 13	12	TERMINAL	(28/07/2017 - ...)	1X5
	• 1088 1510 22	1	TERMINAL HMD.2/2+2/GR	(28/07/2017 - ...)	1X5
	• 1088 1515 16	2	END PLATE HMD.1/PT/GR	(28/07/2017 - ...)	1X5
	• 1088 1510 17	2	JUMPER PTC/1/02	(28/07/2017 - ...)	1X5
	• 1088 1510 18	1	CONNECTOR	(28/07/2017 - ...)	1X5
	• 1088 1510 33	1	TERMINAL	(28/07/2017 - ...)	1X5
	• 1088 1510 34	1	PLATE END	(28/07/2017 - ...)	1X5
	• 1088 1510 14	1	TERMINAL	(28/07/2017 - ...)	1X5
	• 1088 1510 10	2	EARTH TERMINAL	(28/07/2017 - ...)	1X5
	• 1088 0031 84	4	END STOP WAGO 249-116	(28/07/2017 - ...)	END STOP
	⚡ Substituted by:	1089 0577 82 - CHAPA TERMINAL (quantity: 1)			
	• 1088 0037 81	1	CONNECTOR	(28/07/2017 - ...)	2x27
	• 1088 0031 32	1	CONNECTOR	(28/07/2017 - ...)	2x30
	• 1089 0362 51	1	BUTTON	(28/07/2017 - 25/01/2018)	S3
	• 1089 9337 72	1	EMERGENCY STOP PUSH BUTTON	(26/01/2018 - 27/06/2019)	S3
	• 1089 9513 89	1	EMERGENCY STOP PUSH BUTTON	(28/06/2019 - ...)	S3
	• 1089 0362 50	2	SWITCH	(28/07/2017 - 27/06/2019)	S3
	• 1089 9482 98	2	NC CONTACT 3SU1400-1AA10-1CA0	(28/06/2019 - ...)	S3
	⚡ Substituted by:	1089 9482 92 - CONTACT MODULE (quantity: 1)			
	• 2204 1229 01	1	WIRE SUPPORT	(28/07/2017 - ...)	S3
	• 6236 3126 00	1	ANCHOR	(28/07/2017 - ...)	S3
	• 1089 9125 44	1	YELLOW RING	(28/07/2017 - 27/06/2019)	S3
	⚡ Substituted by:	1089 9513 81 - BACKING PLATE (quantity: 1)			
	• 1089 9125 13	1	DECAL YELLOW RING	(28/06/2019 - ...)	S3
	• 1089 9482 95	1	MODULE HOLDER 3-WAY	(28/06/2019 - ...)	S3
	• 1088 0153 03	1	CONNECTION HEAD	(28/07/2017 - ...)	Y1
	• 1088 0021 20	1	WIRED CONNECTOR	(28/07/2017 - 25/01/2018)	TT11/
	• 1088 0021 92	1	CONNECTOR	(26/01/2018 - ...)	TT11/
	• 1088 0021 93	4	TERMINAL PIN	(26/01/2018 - ...)	TT11/
	• 2202 9321 00	1	CLAMP FOR SHIELDED CABLE 4MM	(26/01/2018 - ...)	TT11/
	• 2204 1039 00	1	PRESS SENSOR SENSATA	(28/07/2017 - ...)	PT20
	• 1088 0021 59	1	CONNECTOR FEMALE	(28/07/2017 - ...)	PT20
	• 1088 0021 60	3	WIRE SEAL	(28/07/2017 - ...)	PT20
	• 1088 0021 61	3	TERMINAL PIN	(28/07/2017 - ...)	PT20
	• 2202 9321 00	1	CLAMP FOR SHIELDED CABLE 4MM	(28/07/2017 - ...)	PT20
	• 0346 1000 56	1	CLAMP PIPE	(28/07/2017 - ...)	PT20
	• 2204 1038 00	1	HEX NIPPLE FROM M12 TO 1/4 GAS	(28/07/2017 - 25/01/2018)	PT20
	⚡ Substituted by:	2204 1407 00 - STRAIGHT FEM.FITT.M12X1,5-D.6 (quantity: 1)			
	• 2204 1407 00	1	STRAIGHT FEM.FITT.M12X1,5-D.6	(26/01/2018 - ...)	PT20
	• 2200 7505 70	1	COUPLING RACC.RAP.DIR.1/4X6F	(28/07/2017 - 25/01/2018)	
	⚡ Substituted by:	0583 8100 62 - COUPLING RACC.RAP.DIR.1/4X6F (quantity: 1)			
	• 1089 9168 63	2	FUSE 10.3X38 KTK-2A	(28/07/2017 - ...)	F1
	• 1089 9594 02	1	FUSE HOLDER 32A 2P	(28/07/2017 - ...)	F1
	• 1089 9168 53	2	FUSE 10.3X38 KTK-5A	(28/07/2017 - ...)	F1

Legend:

FREQ:60HZ - Frequency:60 Hz

MAPPR:ASMECRN - Pressure Vessel Approval:ASME CRN

MODEL:GA22_17 - Model:GA 22

IDRY:Y - Integrated dryer:Yes

MODEL:GA15_17 - Model:GA 15

MODEL:GA26_17 - Model:GA 26

MAPPR:ASME - Pressure Vessel Approval:ASME (U Stamp)

MODEL:GA18_17 - Model:GA 18

MOVOL:200230460V - Supply voltage:200-230-460 V

23.5 - Cubicle components GA 15, GA 18, GA 22, GA 26 - Full-Feature - 200-230-460V

FREQ:60HZ + IDRY:Y + MOVOL:200230460V + (MAPPR:ASME , MAPPR:ASMECRN) + (MODEL:GA15_17 , MODEL:GA18_17 , MODEL:GA22_17 , MODEL:GA26_17)

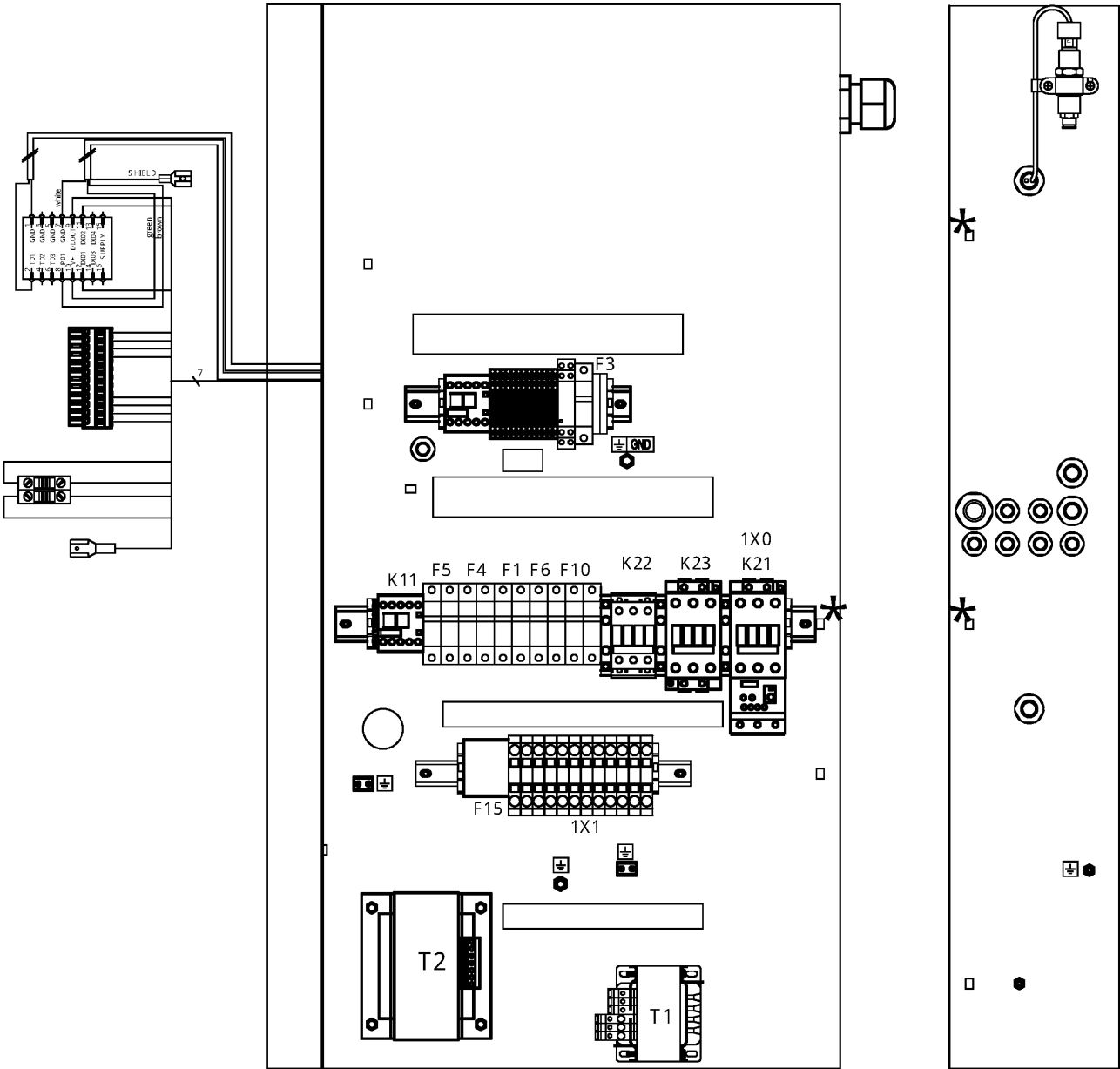

23.5 - Cubicle components GA 15, GA 18, GA 22, GA 26 - Full-Feature - 200-230-460V



FREQ:60HZ + IDRY:Y + MOVOL:200230460V + (MAPPR:ASME , MAPPR:ASMECRN) + (MODEL:GA15_17 , MODEL:GA18_17 , MODEL:GA22_17 , MODEL:GA26_17)

Ref	Part Number	Qty	Name	Validity	EL
	• 1089 9168 48	1	FUSE KTK 1A	(28/07/2017 - ...)	F6
	• 1089 9594 04	1	FUSE HOLDER 32A 1P	(28/07/2017 - ...)	F6
	↳ Substituted by:	1089 9594 30	- FUSE HOLDER (quantity: 1)		
	• 1089 9168 42	2	FUSE	(28/07/2017 - ...)	F4,
	• 1089 9594 04	1	FUSES HOLDER BCC 2X38	(28/07/2017 - ...)	F4,
	• 1089 9168 45	2	FUSE 25A	(28/07/2017 - ...)	F4,
	• 1089 9168 43	2	FUSE	(28/07/2017 - ...)	F5,
	• 1089 9594 04	1	FUSES HOLDER BCC 2X38	(28/07/2017 - ...)	F5,
	• 2204 1228 01	1	AUTOTRANSF. 2.3KVA CULUS/IEC	(28/07/2017 - ...)	T2,
	• 1089 9438 53	1	CONTACTOR 3RT2017-1AB01	(28/07/2017 - ...)	,K11
	• 0698 5141 21	1	CABLE GLAND M20X1,5 CSA/UL	(28/07/2017 - ...)	
	Electrical legend:	,CG14	CABLE GLAND (ID)		
	• 0697 9809 53	1	LOCK NUT M20X1,5	(28/07/2017 - ...)	
	Electrical legend:	,CG14	CABLE GLAND NUT (ID)		
	• 0698 5141 24	1	CABLE GLAND M16X1,5 CSA/UL	(28/07/2017 - ...)	
	Electrical legend:	,CG12	CABLE GLAND (TT90)		
	• 0697 9809 55	1	LOCK NUT M16X1,5	(28/07/2017 - ...)	
	Electrical legend:	CG12	CABLE GLAND NUT (TT90),		
	• 1089 9168 17	1	FUSE	(28/07/2017 - ...)	F2
	• 1089 9594 04	1	FUSE HOLDER 32A 1P	(28/07/2017 - ...)	F2
	↳ Substituted by:	1089 9594 30	- FUSE HOLDER (quantity: 1)		
	• 1089 9168 77	2	FUSE 5X20 2A GMD	(28/07/2017 - ...)	F3
	↳ Substituted by:	1089 9037 44	- FUSE (2A) (quantity: 1)		
	• 1089 0506 16	2	FUSE HOLDER	(28/07/2017 - ...)	F3
	• 1089 9168 36	3	FUSE FNQ-R 1A	(28/07/2017 - ...) MODEL:GA15_17	F10
	↳ Substituted by:	1089 9325 17	- FUSE (quantity: 1)		
	• 1089 9332 39	3	MOTOR M2 FUSE	(28/07/2017 - ...) MODEL:GA18_17 , MODEL:GA22_17	F10
	• 1089 9168 27	3	FUSE FNQ-R-5	(28/07/2017 - ...) MODEL:GA26_17	F10
	• 1089 9594 06	1	FUSES HOLDER BCC 3X38	(28/07/2017 - ...)	F10
	• 2204 1227 00	1	CONNECTION LABEL TRI-VOLTAGES	(28/07/2017 - ...)	
	Electrical legend:	CONNECTION LABEL			
	• 2204 1227 12	1	LABEL FUSES GA15 TRIV	(28/07/2017 - ...) MODEL:GA15_17	FUSES LABEL
	• 2204 1227 11	1	LABEL FUSES GA18-22 TRIV	(28/07/2017 - ...) MODEL:GA18_17	FUSES LABEL
	• 2204 1227 20	1	LABEL ELECTR.EQUIPM. GA15-30P	(28/07/2017 - ...)	
	Electrical legend:	LABEL ELECTRICAL EQUIPMENT PAC			
	• 2202 8788 01	1	LABEL 200V/60HZ 3PHASE	(28/07/2017 - ...)	
	Electrical legend:	LABEL 3-PHASE 200V			
	• 2202 2610 04	1	LABEL 460V-60HZ THREE PHASE	(28/07/2017 - ...)	
	Electrical legend:	LABEL 3-PHASE 230V			
	• 2202 2610 70	1	LABEL 230V-60HZ TRIFASE	(28/07/2017 - ...)	
	Electrical legend:	LABEL 3-PHASE 460V			
	• 2204 1227 30	1	LABEL ELECTR.EQUIPM. GA15-30FF	(28/07/2017 - ...)	
	Electrical legend:	,LABEL ELECTRICAL EQUIPMENT FF			
	• 2204 1227 11	1	LABEL FUSES GA18-22 TRIV	(28/07/2017 - ...) MODEL:GA22_17	
	• 2204 1227 10	1	LABEL FUSES GA26 TRIV	(28/07/2017 - ...) MODEL:GA26_17	
	• 1089 9446 65	1	OVERLOAD RELAY	(28/07/2017 - ...) MAPPR:ASMECRN + (MODEL:GA22_17 , MODEL:GA26_17)	
	• 1089 9446 66	1	OVERLOAD RELAY 25-100A	(28/07/2017 - ...) MAPPR:ASMECRN + (MODEL:GA22_17 , MODEL:GA26_17)	
	• 2203 0541 10	1	LABEL CAUTION: ELEC. HAZARD	(28/07/2017 - ...)	
	Electrical legend:	WARNING LABEL - ELECTRICITY			
	• 2204 1016 00	1	SHEET METAL CUBICLE GA15-26,30	(28/07/2017 - ...)	BOX
	• 1089 9154 02	1	KEY ELEC CUBE 0101AI	(28/07/2017 - ...)	KEY
	• 0348 0102 12	9	CABLE TIE	(28/07/2017 - ...)	ANCHOR

Legend:

FREQ:60HZ - Frequency:60 Hz
 MAPPR:ASMECRN - Pressure Vessel Approval:ASME CRN
 MODEL:GA22_17 - Model:GA 22
 IDRY:Y - Integrated dryer:Yes
 MODEL:GA15_17 - Model:GA 15
 MODEL:GA26_17 - Model:GA 26
 MAPPR:ASME - Pressure Vessel Approval:ASME (U Stamp)
 MODEL:GA18_17 - Model:GA 18
 MOVOL:200230460V - Supply voltage:200-230-460 V

23.5 - Cubicle components GA 15, GA 18, GA 22, GA 26 - Full-Feature - 200-230-460V

FREQ:60HZ + IDRY:Y + MOVOL:200230460V + (MAPPR:ASME , MAPPR:ASMECRN) + (MODEL:GA15_17 , MODEL:GA18_17 , MODEL:GA22_17 , MODEL:GA26_17)

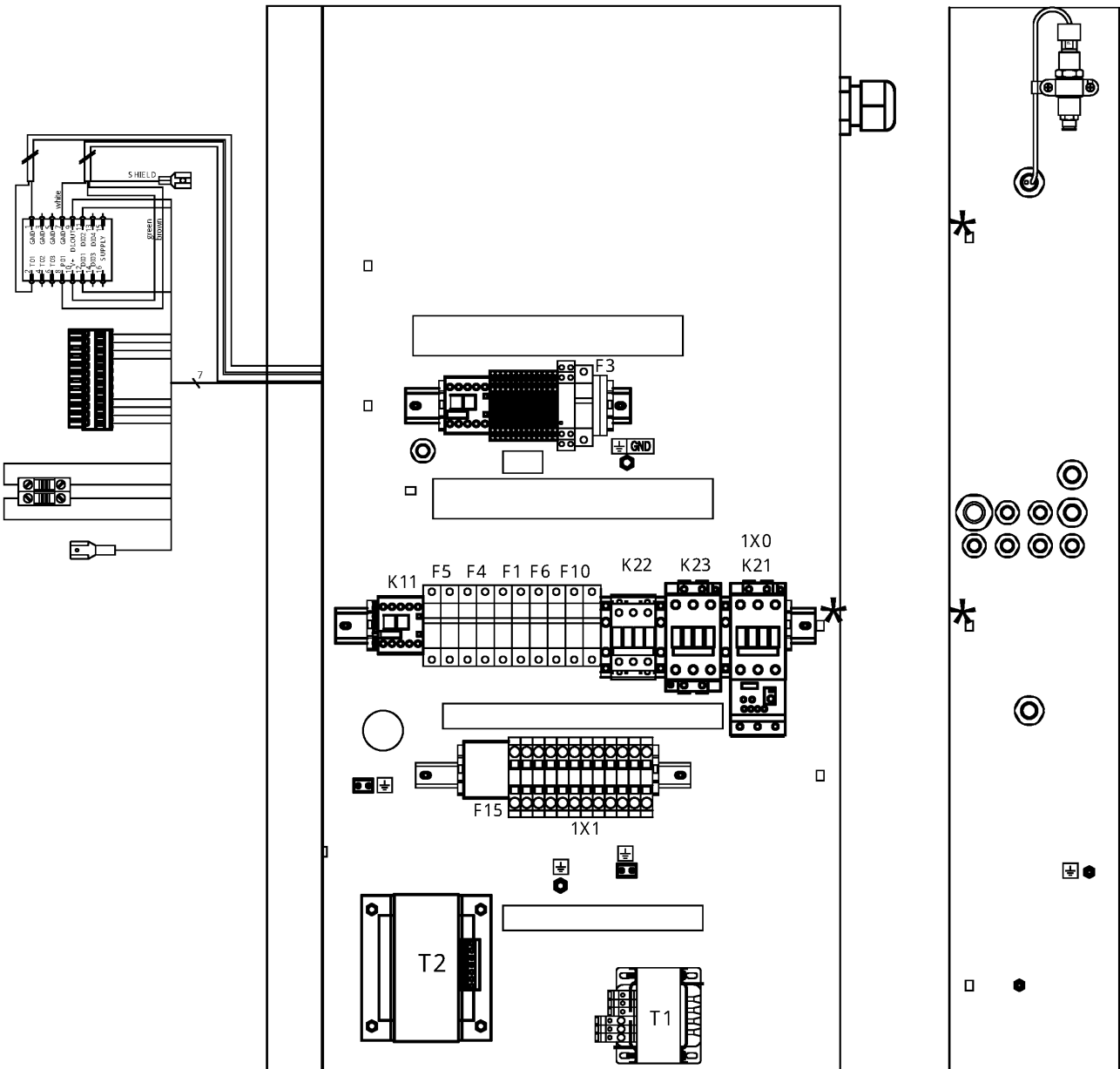

23.5 - Cubicle components GA 15, GA 18, GA 22, GA 26 - Full-Feature - 200-230-460V

FREQ:60HZ + IDRY:Y + MOVOL:200230460V + (MAPPR:ASME , MAPPR:ASMECRN) + (MODEL:GA15_17 , MODEL:GA18_17 , MODEL:GA22_17 , MODEL:GA26_17)

Ref	Part Number	Qty	Name	Validity	EL
	• 0090 1400 02	1	MOUNTING RAIL 35 X 15	(28/07/2017 - ...)	DIN RAIL
	• 2205 0302 40	2	LIST ELEC. COMPO. GA15-26 TRIV	(28/07/2017 - ...)	
	Electrical legend:		LIST ELECTR. COMPON. GA15-26		
	• 2205 0302 00	2	SERVICE DIAGRAM GA15-26 UL	(28/07/2017 - ...)	
	Electrical legend:		SERVICE DIAGRAM		
	• 2205 0100 01	2	SERVICE DIAGR. OPTION GA15-26	(28/07/2017 - ...)	
	Electrical legend:		SERVICE DIAGRAM OPTION		
	• 2200 7723 35	1	GLOSSARY ELECTRICAL PARTS	(28/07/2017 - ...)	GLOSSARY

Legend:

FREQ:60HZ - Frequency:60 Hz

MAPPR:ASMECRN - Pressure Vessel Approval:ASME CRN

MODEL:GA22_17 - Model:GA 22

IDRY:Y - Integrated dryer:Yes

MODEL:GA15_17 - Model:GA 15

MODEL:GA26_17 - Model:GA 26

MAPPR:ASME - Pressure Vessel Approval:ASME (U Stamp)

MODEL:GA18_17 - Model:GA 18

MOVOL:200230460V - Supply voltage:200-230-460 V

23.6 - Cubicle components GA 30 - Pack - 230-460V
 FREQ:60HZ + IDRY:N + MODEL:GA30_17 + MOVOL:230_460_V + (MAPPR:ASME , MAPPR:ASMECRN)

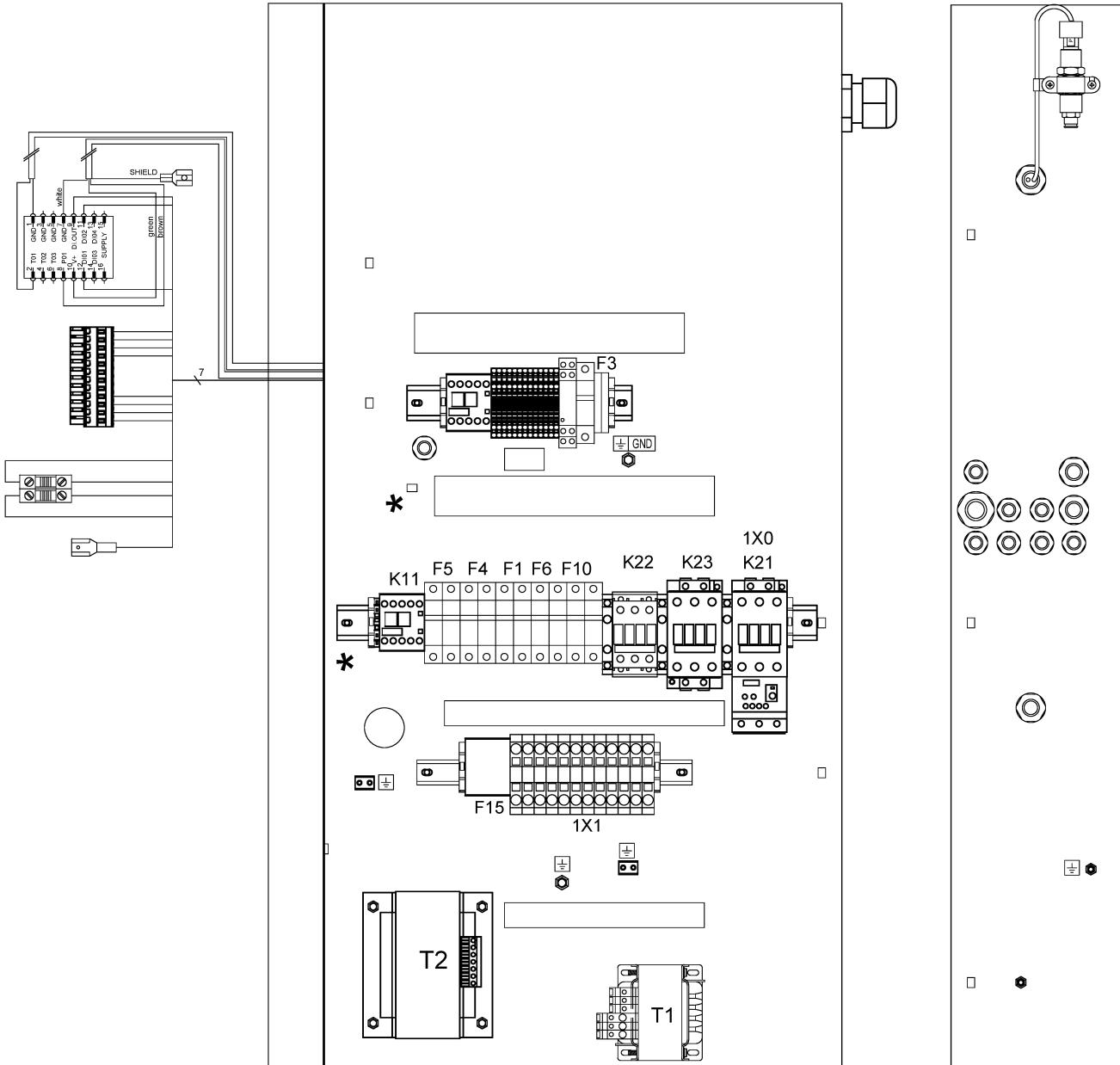

23.6 - Cubicle components GA 30 - Pack - 230-460V

FREQ:60HZ + IDRY:N + MODEL:GA30_17 + MOVOL:230_460_V + (MAPPR:ASME , MAPPR:ASMECRN)

Ref	Part Number	Qty	Name	Validity	EL
	2205 0370 02	1	CUBICLE	(23/06/2023 - ...) MAPPR:ASME	
	2205 0370 22			(23/06/2023 - ...) MAPPR:ASMECRN	
	• 1089 9362 04	1	COVER FOR TERMINAL	(06/07/2023 - ...)	1X0
	• 2202 9049 00	3	INSULATION FOR TERMINAL	(06/07/2023 - ...)	1X0
	• 1622 1692 00	3	CONNECTION ELEMENT S3	(06/07/2023 - ...)	1X0
	• 1089 9496 95	1	CONTACTOR 3RT2038-1AC20	(06/07/2023 - ...)	K21
	• 1089 9438 86	1	CONTACT 3RH2921-1DA20	(06/07/2023 - ...)	K21
	• 1089 9216 16	1	COVER 3RT2946-4EA2	(06/07/2023 - ...)	K21
	• 1089 9496 96	1	CONTACTOR 3RT2045-1AC20	(06/07/2023 - ...)	K23
	• 1089 9438 84	1	CONTACT 3RH2921-1DA02	(06/07/2023 - ...)	K23
	• 1089 9216 16	2	COVER 3RT2946-4EA2	(06/07/2023 - ...)	K23
	• 1089 9496 93	1	CONTACTOR 3RT2036-1AC20	(06/07/2023 - ...)	K22
	• 1089 9216 15	2	COVER 3RT2936-4EA2	(06/07/2023 - ...)	K22
	• 1089 9421 85	1	CONTACTOR	(06/07/2023 - ...)	K5
	• 1089 9575 16	1	PHASE SEQ.RELAY DPA51CM44	(06/07/2023 - ...)	K25
	• 1089 9446 97	1	OVERLOAD RELAY 3RB3036-1WB0	(06/07/2023 - ...)	F21
	• 1089 9267 66	1	OVERLOAD RELAY 3RB30 16-1PB0	(06/07/2023 - ...)	F15
	• 0981-2200-03	1	MOUNTING ACCESSORY	(06/07/2023 - ...)	F15
	↳ Substituted by:		1089 9267 81 - BRACKET (quantity: 1)		
	• 0698 5140 76	1	CABLE GLAND	(06/07/2023 - ...)	
	Electrical legend:		CG1 CABLE GLAND (COMPRESSOR SU		
	• 0697 9809 25	1	LOCK NUT M50 (PA)	(06/07/2023 - ...)	
	Electrical legend:		CG1 CABLE SUPPLY NUT (COMPR. S		
	• 0698 5141 21	1	CABLE GLAND M20X1,5 CSA/UL	(06/07/2023 - ...)	
	Electrical legend:		CG2 CABLE GLAND (FAN SUPPLY)		
	• 0697 9809 21	1	LOCK NUT M20X1,5	(06/07/2023 - ...)	
	Electrical legend:		CG2 CABLE SUPPLY NUT (FAN SUPP		
	• 0698 5141 21	1	CABLE GLAND M20X1,5 CSA/UL	(06/07/2023 - ...)	
	Electrical legend:		CG3 CABLE GLAND (PT20+TSHH21)		
	• 0697 9809 21	1	LOCK NUT M20X1,5	(06/07/2023 - ...)	
	Electrical legend:		CG3 CABLE SUPPLY NUT (PT20+TSH		
	• 0698 5148 14	1	SEAL	(06/07/2023 - ...)	
	Electrical legend:		CG3 CABLE GLAND MULT. SEAL (PT		
	• 0698 5141 17	1	CABLE GLAND M25X1,5	(06/07/2023 - ...)	
	Electrical legend:		CG6 CABLE GLAND (TT11+TSHH11)		
	• 0697 9809 22	1	LOCK NUT M25X1,5	(06/07/2023 - ...)	
	Electrical legend:		CG6 CABLE GLAND NUT (TT11+TSHH		
	• 0698 5148 12	1	MULTIPLE SEALING FOR M25	(06/07/2023 - ...)	
	Electrical legend:		CG6 MULT. SEAL (TT11+TSHH11)		
	• 0698 5148 11	1	PLUG 7X13	(06/07/2023 - ...)	CG6 PLUG
	• 0698 5141 23	1	CABLE GLAND M16X1,5 CSA/UL	(06/07/2023 - ...)	
	Electrical legend:		CG10 CABLE GLAND (Y1)		
	• 0697 9809 55	1	LOCK NUT M16X1,5	(06/07/2023 - ...)	
	Electrical legend:		CG10 CABLE GLAND NUT (Y1)		
	• 2202 9691 01	1	TRANSFORMER 250VA TRI-V UL	(06/07/2023 - ...)	T1
	• 4088-0031-84	2	END STOP WAGO 249-116	(06/07/2023 - ...)	END STOP
	↳ Substituted by:		1089 0577 82 - CHAPA TERMINAL (quantity: 1)		
	• 0694 5900 05	2	TAB	(06/07/2023 - ...)	
	Electrical legend:		EARTH TERMINAL (4x6,3mm)		
	• 1088 0039 33	12	TERMINAL WAGO 285-635	(31/07/2023 - ...)	1X1
	• 1088 0035 05	6	CONTACT	(31/07/2023 - ...)	1X1
	• 1088 1510 13	11	TERMINAL	(06/07/2023 - ...)	1X5
	• 1088 1510 22	1	TERMINAL HMD.2/2+2/GR	(06/07/2023 - ...)	1X5
	• 1088 1515 16	2	END PLATE HMD.1/PT/GR	(06/07/2023 - ...)	1X5
	• 1088 1510 17	2	JUMPER PTC/1/02	(06/07/2023 - ...)	1X5

Legend:

FREQ:60HZ - Frequency:60 Hz

MAPPR:ASMECRN - Pressure Vessel Approval:ASME CRN

IDRY:N - Integrated dryer:No

MODEL:GA30_17 - Model:GA 30

MAPPR:ASME - Pressure Vessel Approval:ASME (U Stamp)

MOVOL:230_460_V - Supply voltage:230-460 V

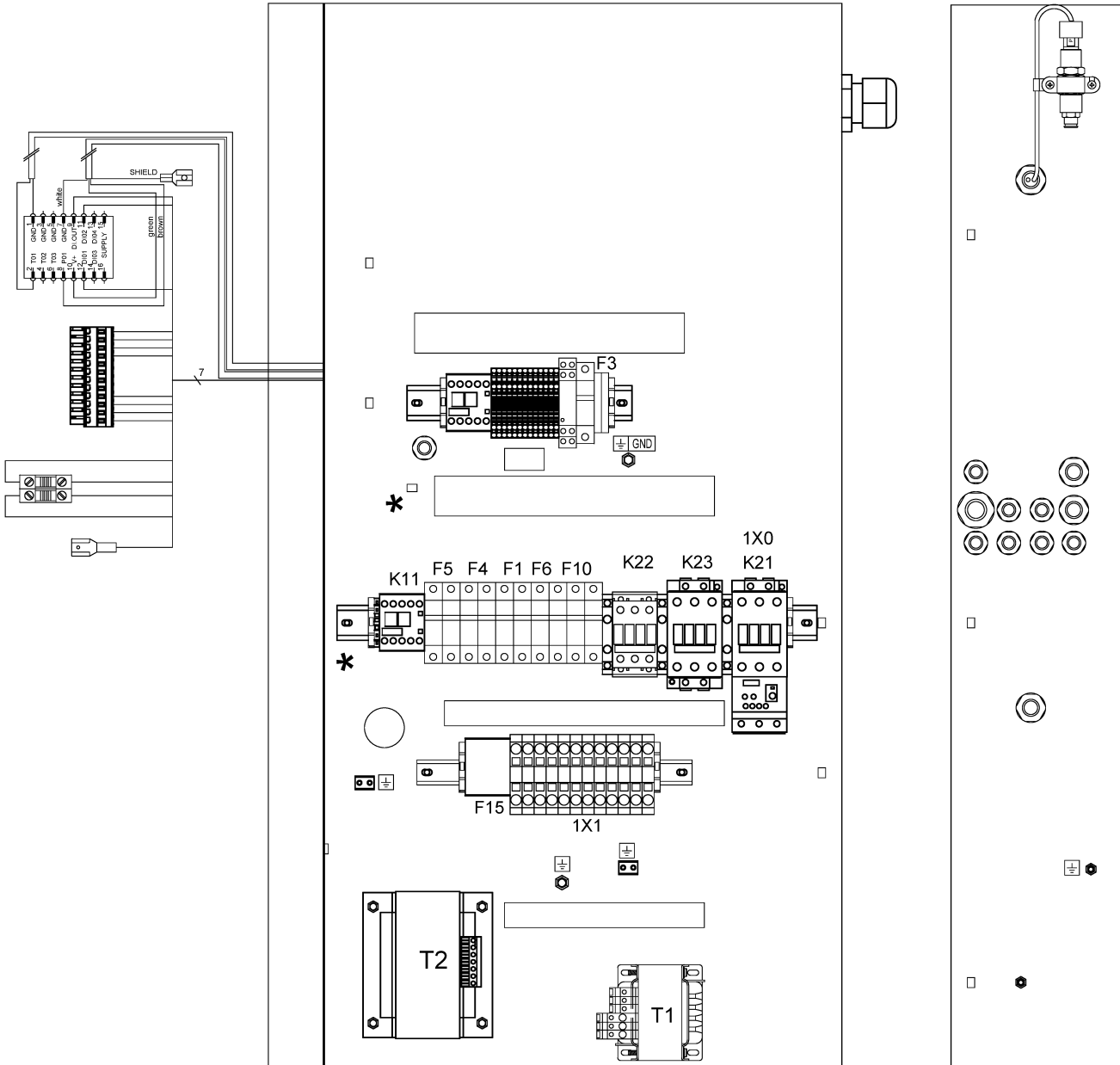

23.6 - Cubicle components GA 30 - Pack - 230-460V

FREQ:60HZ + IDRY:N + MODEL:GA30_17 + MOVOL:230_460_V + (MAPPR:ASME , MAPPR:ASMECRN)

Ref	Part Number	Qty	Name	Validity	EL
	• 1088 1510 18	1	CONNECTOR	(06/07/2023 - ...)	1X5
	• 1088 1510 33	1	TERMINAL	(06/07/2023 - ...)	1X5
	• 1088 1510 34	1	PLATE END	(06/07/2023 - ...)	1X5
	• 1088 1510 14	1	TERMINAL	(06/07/2023 - ...)	1X5
	• 1088 1510 10	2	EARTH TERMINAL	(06/07/2023 - ...)	1X5
	• 1088 0031 84	4	END STOP WAGO 249-116	(06/07/2023 - ...)	END STOP
	↳ Substituted by:	1089 0577 82	CHAPA TERMINAL (quantity: 1)		
	• 1088 0037 81	1	CONNECTOR	(06/07/2023 - ...)	2x27
	• 1088 0031 32	1	CONNECTOR	(06/07/2023 - ...)	2x30
	• 1089 9513 89	1	EMERGENCY STOP PUSH BUTTON	(06/07/2023 - ...)	S3
	• 1089 9482 98	2	NC CONTACT 3SU1400-1AA10-1CA0	(06/07/2023 - ...)	S3
	↳ Substituted by:	1089 9482 92	CONTACT MODULE (quantity: 1)		
	• 1089 9482 95	1	MODULE HOLDER 3-WAY	(06/07/2023 - ...)	S3
	• 2204 1229 01	1	WIRE SUPPORT	(06/07/2023 - ...)	S3
	• 6236 3126 00	1	ANCHOR	(06/07/2023 - ...)	S3
	• 1089 9125 13	1	DECAL YELLOW RING	(06/07/2023 - ...)	S3
	• 1088 0153 03	1	CONNECTION HEAD	(06/07/2023 - ...)	Y1
	• 1088 0021 98	1	WIRED CONNECTOR TT11-TSHH11	(06/07/2023 - ...)	TT11/
	↳ Substituted by:	1088 0155 24	SENSOR CABLE (quantity: 1)		
	• 2202 9321 00	1	CLAMP FOR SHIELDED CABLE 4MM	(06/07/2023 - ...)	TT11/
	• 2204 1039 00	1	PRESS SENSOR SENSATA	(06/07/2023 - ...)	PT20
	• 1088 0021 59	1	CONNECTOR FEMALE	(06/07/2023 - ...)	PT20
	• 1088 0021 60	3	WIRE SEAL	(06/07/2023 - ...)	PT20
	• 1088 0021 61	3	TERMINAL PIN	(06/07/2023 - ...)	PT20
	• 2202 9321 00	1	CLAMP FOR SHIELDED CABLE 4MM	(06/07/2023 - ...)	PT20
	• 0346 1000 56	1	CLAMP PIPE	(06/07/2023 - ...)	PT20
	• 2204 1407 00	1	STRAIGHT FEM.FITT.M12X1,5-D.6	(06/07/2023 - ...)	PT20
	• 1089 9168 63	2	FUSE 10.3X38 KTK-2A	(06/07/2023 - ...)	F1
	• 1089 9168 53	2	FUSE 10.3X38 KTK-5A	(06/07/2023 - ...)	F1
	• 1089 9594 02	1	FUSE HOLDER 32A 2P	(06/07/2023 - ...)	F1
	• 1089 9168 48	1	FUSE KTK 1A	(06/07/2023 - ...)	F6
	• 1089 9594 01	1	FUSE HOLDER 32A 1P	(06/07/2023 - ...)	F6
	↳ Substituted by:	1089 9594 30	FUSE HOLDER (quantity: 1)		
	• 1089 9168 17	1	FUSE	(06/07/2023 - ...)	F2
	• 1089 9594 01	1	FUSE HOLDER 32A 1P	(06/07/2023 - ...)	F2
	↳ Substituted by:	1089 9594 30	FUSE HOLDER (quantity: 1)		
	• 1089 9168 77	2	FUSE 5X20 2A GMD	(06/07/2023 - ...)	F3
	↳ Substituted by:	1089 9037 44	FUSE (2A) (quantity: 1)		
	• 1089 0506 16	2	FUSE HOLDER	(06/07/2023 - ...)	F3
	• 1089 9168 27	3	FUSE FNQ-R-5	(06/07/2023 - ...)	F10
	• 1089 9594 06	1	FUSES HOLDER BCC 3X38	(06/07/2023 - ...)	F10
	• 2204 2675 00	1	CONNECTION LABEL GA30 DUO	(06/07/2023 - ...)	
	Electrical legend:	CONNECTION LABEL			
	• 2204 1227 10	1	LABEL FUSES GA26 TRIV	(06/07/2023 - ...)	FUSES LABEL
	• 2204 1227 20	1	LABEL ELECTR.EQUIPM. GA15-30P	(06/07/2023 - ...)	
	Electrical legend:	LABEL ELECTRICAL EQUIPMENT PAC			
	• 2202 2610 04	1	LABEL 460V-60HZ THREE PHASE	(06/07/2023 - ...)	
	Electrical legend:	LABEL 3-PHASE 230V			
	• 2202 2610 70	1	LABEL 230V-60HZ TRIFASE	(06/07/2023 - ...)	
	Electrical legend:	LABEL 3-PHASE 460V			
	• 2203 0541 10	1	LABEL CAUTION: ELEC. HAZARD	(06/07/2023 - ...)	
	Electrical legend:	WARNING LABEL - ELECTRICITY			
	• 2204 1016 00	1	SHEET METAL CUBICLE GA15-26,30	(06/07/2023 - ...)	BOX

Legend:

FREQ:60HZ - Frequency:60 Hz

MAPPR:ASMECRN - Pressure Vessel Approval:ASME CRN

IDRY:N - Integrated dryer:No

MODEL:GA30_17 - Model:GA 30

MAPPR:ASME - Pressure Vessel Approval:ASME (U Stamp)

MOVOL:230_460_V - Supply voltage:230-460 V

23.6 - Cubicle components GA 30 - Pack - 230-460V

FREQ:60HZ + IDRY:N + MODEL:GA30_17 + MOVOL:230_460_V + (MAPPR:ASME , MAPPR:ASMECRN)

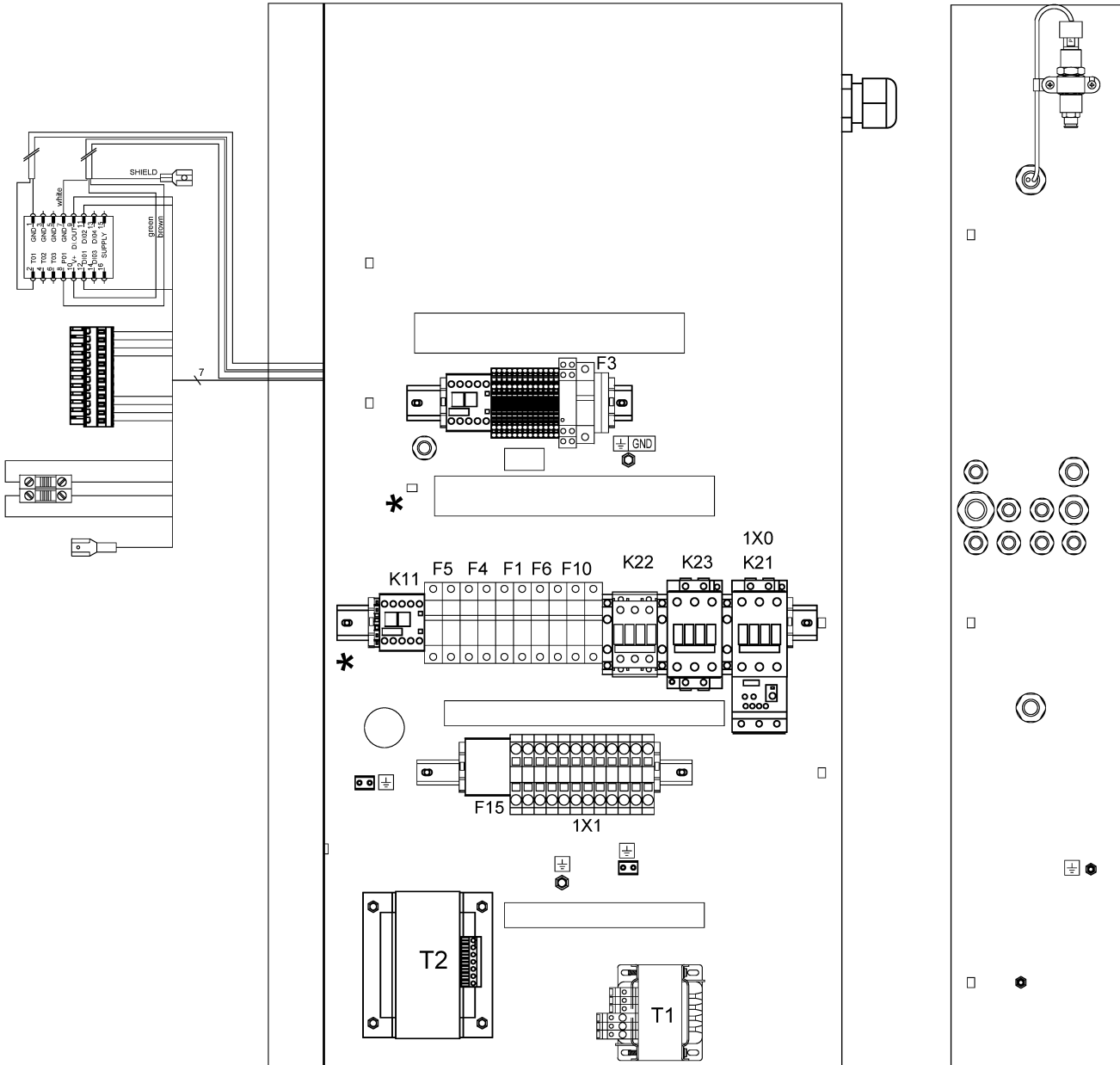

23.6 - Cubicle components GA 30 - Pack - 230-460V
 FREQ:60HZ + IDRY:N + MODEL:GA30_17 + MOVOL:230_460_V + (MAPPR:ASME , MAPPR:ASMECRN)



Ref	Part Number	Qty	Name	Validity	EL
	• 1089 9154 02	1	KEY ELEC CUBE 0101AI	(06/07/2023 - ...)	KEY
	• 0348 0102 12	9	CABLE TIE	(06/07/2023 - ...)	ANCHOR
	• 0090 1400 02	1	MOUNTING RAIL 35 X 15	(06/07/2023 - ...)	DIN RAIL
	• 2205 0370 40	2	LIST ELEC. COMPO. GA30 DUO	(06/07/2023 - ...)	
	Electrical legend:		LIST ELECTR. COMPON. GA30		
	• 2205 0370 00	2	SERVICE DIAGRAM GA30 UL	(06/07/2023 - ...)	
	Electrical legend:		SERVICE DIAGRAM		
	• 2205 0100 01	2	SERVICE DIAGR. OPTION GA15-26	(06/07/2023 - ...)	
	Electrical legend:		SERVICE DIAGRAM OPTION		
	• 2200 7723 35	1	GLOSSARY ELECTRICAL PARTS	(06/07/2023 - ...)	GLOSSARY

Legend:

FREQ:60HZ - Frequency:60 Hz
 MAPPR:ASMECRN - Pressure Vessel Approval:ASME CRN

IDRY:N - Integrated dryer:No
 MODEL:GA30_17 - Model:GA 30

MAPPR:ASME - Pressure Vessel Approval:ASME (U Stamp)
 MOVOL:230_460_V - Supply voltage:230-460 V

23.7 - Cubicle components GA 30 - Full-Feature - 230-460V

FREQ:60HZ + IDRY:Y + MAPPR:ASME + MODEL:GA30_17 + MOVOL:230_460_V

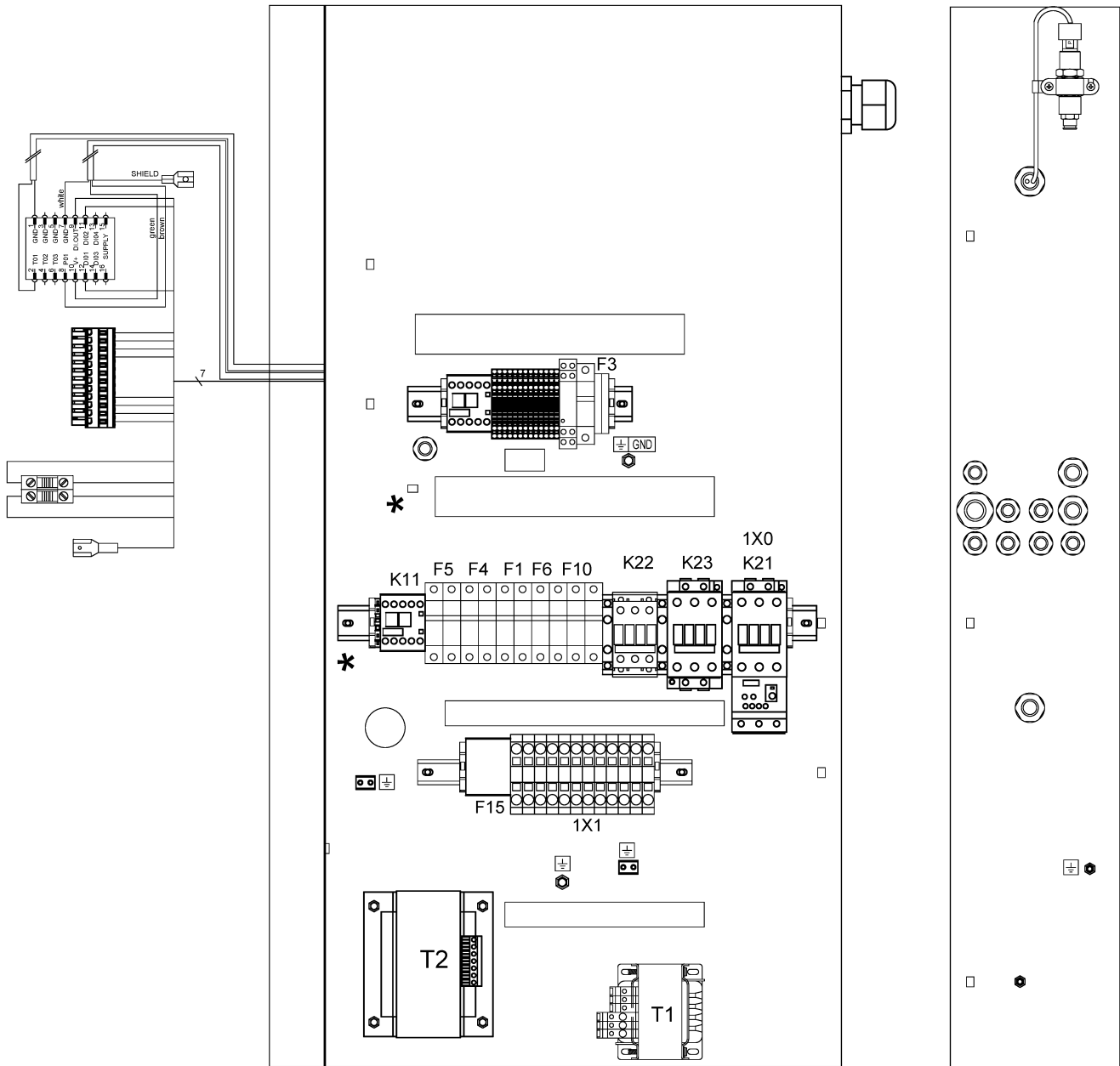

23.7 - Cubicle components GA 30 - Full-Feature - 230-460V

FREQ:60HZ + IDRY:Y + MAPPR:ASME + MODEL:GA30_17 + MOVOL:230_460_V

Ref	Part Number	Qty	Name	Validity	EL
	2205 0370 12	1	CUBICLE	(06/03/2023 - ...)	
	• 1089 9362 04	1	COVER FOR TERMINAL	(06/07/2023 - ...)	1X0
	• 2202 9049 00	3	INSULATION FOR TERMINAL	(06/07/2023 - ...)	1X0
	• 1622 1692 00	3	CONNECTION ELEMENT S3	(06/07/2023 - ...)	1X0
	• 1089 9496 95	1	CONTACTOR 3RT2038-1AC20	(06/07/2023 - ...)	K21
	• 1089 9438 86	1	CONTACT 3RH2921-1DA20	(06/07/2023 - ...)	K21
	• 1089 9216 16	1	COVER 3RT2946-4EA2	(06/07/2023 - ...)	K21
	• 1089 9496 96	1	CONTACTOR 3RT2045-1AC20	(06/07/2023 - ...)	K23
	• 1089 9438 84	1	CONTACT 3RH2921-1DA02	(06/07/2023 - ...)	K23
	• 1089 9216 16	2	COVER 3RT2946-4EA2	(06/07/2023 - ...)	K23
	• 1089 9496 93	1	CONTACTOR 3RT2036-1AC20	(06/07/2023 - ...)	K22
	• 1089 9216 15	2	COVER 3RT2936-4EA2	(06/07/2023 - ...)	K22
	• 1089 9421 85	1	CONTACTOR	(06/07/2023 - ...)	K5
	• 1089 9575 16	1	PHASE SEQ.RELAY DPA51CM44	(06/07/2023 - ...)	K25
	• 1089 9446 97	1	OVERLOAD RELAY 3RB3036-1WB0	(06/07/2023 - ...)	F21
	• 1089 9267 66	1	OVERLOAD RELAY 3RB30 16-1PB0	(06/07/2023 - ...)	F15
	• 0981-2200-03	1	MOUNTING ACCESSORY	(06/07/2023 - ...)	F15
	↳ Substituted by:	1089 9267 81 - BRACKET (quantity: 1)			
	• 0698 5140 76	1	CABLE GLAND	(06/07/2023 - ...)	
	Electrical legend:	CG1 CABLE GLAND (COMPRESSOR SU			
	• 0697 9809 25	1	LOCK NUT M50 (PA)	(06/07/2023 - ...)	
	Electrical legend:	CG1 CABLE SUPPLY NUT (COMPR. S			
	• 0698 5141 21	1	CABLE GLAND M20X1,5 CSA/UL	(06/07/2023 - ...)	
	Electrical legend:	CG2 CABLE GLAND (FAN SUPPLY)			
	• 0697 9809 21	1	LOCK NUT M20X1,5	(06/07/2023 - ...)	
	Electrical legend:	CG2 CABLE SUPPLY NUT (FAN SUPP			
	• 0698 5141 21	1	CABLE GLAND M20X1,5 CSA/UL	(06/07/2023 - ...)	
	Electrical legend:	CG3 CABLE GLAND (PT20+TSHH21)			
	• 0697 9809 21	1	LOCK NUT M20X1,5	(06/07/2023 - ...)	
	Electrical legend:	CG3 CABLE SUPPLY NUT (PT20+TSH			
	• 0698 5148 14	1	SEAL	(06/07/2023 - ...)	
	Electrical legend:	CG3 CABLE GLAND MULT. SEAL (PT			
	• 0698 5141 17	1	CABLE GLAND M25X1,5	(06/07/2023 - ...)	
	Electrical legend:	CG6 CABLE GLAND (TT11+TSHH11)			
	• 0697 9809 22	1	LOCK NUT M25X1,5	(06/07/2023 - ...)	
	Electrical legend:	CG6 CABLE GLAND NUT (TT11+TSHH			
	• 0698 5148 12	1	MULTIPLE SEALING FOR M25	(06/07/2023 - ...)	
	Electrical legend:	CG6 MULT. SEAL (TT11+TSHH11)			
	• 0698 5148 11	1	PLUG 7X13	(06/07/2023 - ...)	CG6 PLUG
	• 0698 5141 23	1	CABLE GLAND M16X1,5 CSA/UL	(06/07/2023 - ...)	
	Electrical legend:	CG10 CABLE GLAND (Y1)			
	• 0697 9809 55	1	LOCK NUT M16X1,5	(06/07/2023 - ...)	
	Electrical legend:	CG10 CABLE GLAND NUT (Y1)			
	• 2202 9691 01	1	TRANSFORMER 250VA TRI-V UL	(06/07/2023 - ...)	T1
	• 4088-0031-84	2	END STOP WAGO 249-116	(06/07/2023 - ...)	END STOP
	↳ Substituted by:	1089 0577 82 - CHAPA TERMINAL (quantity: 1)			
	• 0694 5900 05	2	TAB	(06/07/2023 - ...)	
	Electrical legend:	EARTH TERMINAL (4x6,3mm)			
	• 1088 0031 74	12	TERMINAL WAGO 283-601	(06/07/2023 - 30/07/2023)	1X1
	• 1088 0039 33	12	TERMINAL WAGO 285-635	(31/07/2023 - ...)	1X1
	• 1088 0031 99	1	END PLATE	(06/07/2023 - 30/07/2023)	1X1
	• 1088 0031 96	6	JUMPER	(06/07/2023 - 30/07/2023)	1X1
	• 1088 0035 05	6	CONTACT	(31/07/2023 - ...)	1X1
	• 1088 1510 13	11	TERMINAL	(06/07/2023 - ...)	1X5
	• 1088 1510 22	1	TERMINAL HMD.2/2+2/GR	(06/07/2023 - ...)	1X5

Legend:

FREQ:60HZ - Frequency:60 Hz
MODEL:GA30_17 - Model:GA 30

IDRY:Y - Integrated dryer:Yes
MOVOL:230_460_V - Supply voltage:230-460 V

MAPPR:ASME - Pressure Vessel Approval:ASME (U Stamp)

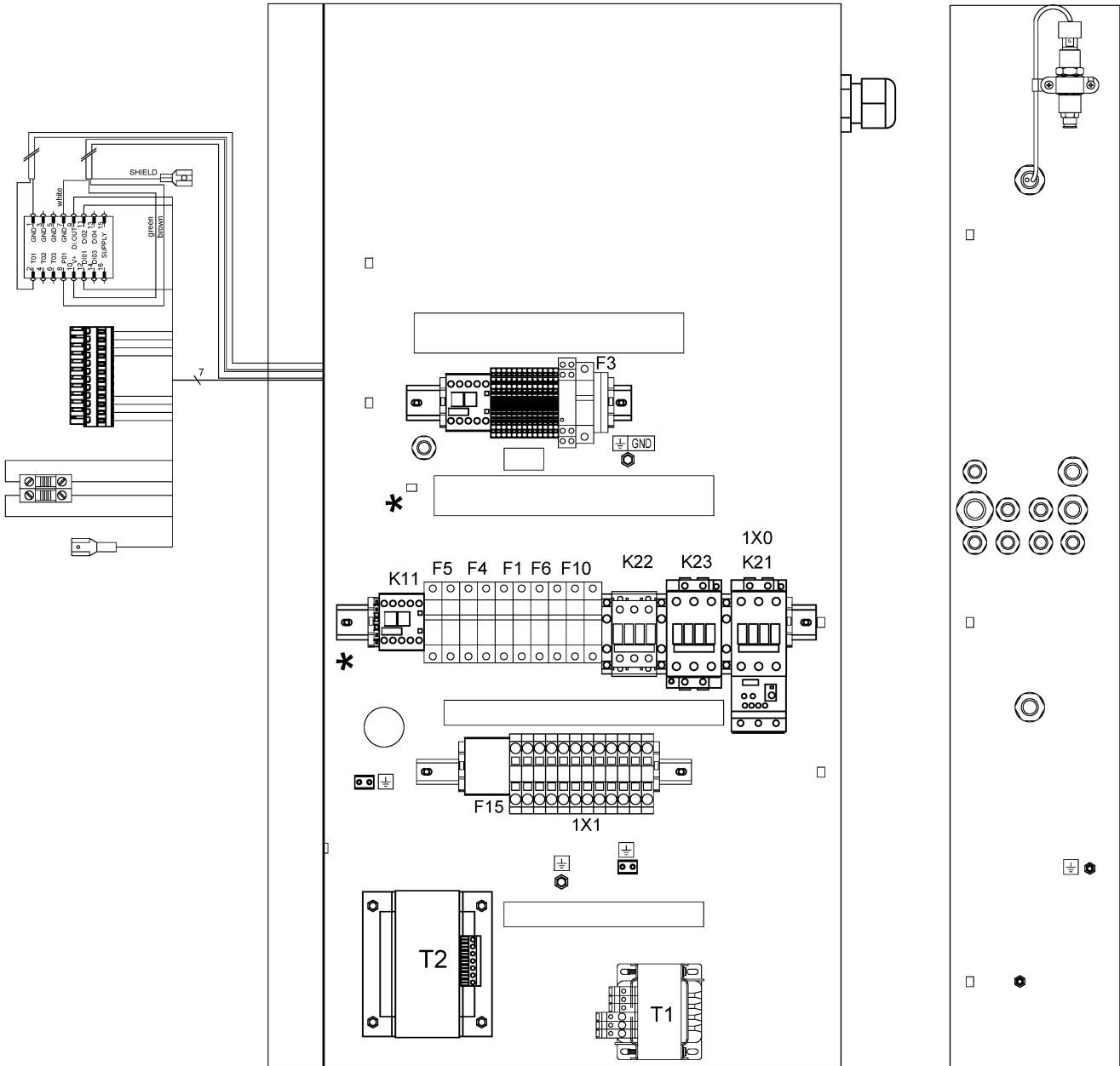

23.7 - Cubicle components GA 30 - Full-Feature - 230-460V

FREQ:60HZ + IDRY:Y + MAPPR:ASME + MODEL:GA30_17 + MOVOL:230_460_V

Ref	Part Number	Qty	Name	Validity	EL
	• 1088 1515 16	2	END PLATE HMD.1/PT/GR	(06/07/2023 - ...)	1X5
	• 1088 1510 17	2	JUMPER PTC/1/02	(06/07/2023 - ...)	1X5
	• 1088 1510 18	1	CONNECTOR	(06/07/2023 - ...)	1X5
	• 1088 1510 33	1	TERMINAL	(06/07/2023 - ...)	1X5
	• 1088 1510 34	1	PLATE END	(06/07/2023 - ...)	1X5
	• 1088 1510 14	1	TERMINAL	(06/07/2023 - ...)	1X5
	• 1088 1510 10	2	EARTH TERMINAL	(06/07/2023 - ...)	1X5
	• 1088 0031 84	4	END STOP WAGO 249-116	(06/07/2023 - ...)	END STOP
	☞ Substituted by:	1089 0577 82	CHAPA TERMINAL (quantity: 1)		
	• 1088 0037 81	1	CONNECTOR	(06/07/2023 - ...)	2x27
	• 1088 0031 32	1	CONNECTOR	(06/07/2023 - ...)	2x30
	• 1089 9513 89	1	EMERGENCY STOP PUSH BUTTON	(06/07/2023 - ...)	S3
	• 1089 9482 98	2	NC CONTACT 3SU1400-1AA10-1CA0	(06/07/2023 - ...)	S3
	☞ Substituted by:	1089 9482 92	CONTACT MODULE (quantity: 1)		
	• 1089 9482 95	1	MODULE HOLDER 3-WAY	(06/07/2023 - ...)	S3
	• 2204 1229 01	1	WIRE SUPPORT	(06/07/2023 - ...)	S3
	• 6236 3126 00	1	ANCHOR	(06/07/2023 - ...)	S3
	• 1089 9125 13	1	DECAL YELLOW RING	(06/07/2023 - ...)	S3
	• 1088 0153 03	1	CONNECTION HEAD	(06/07/2023 - ...)	Y1
	• 1088 0021 98	1	WIRED CONNECTOR TT11-TSHH11	(06/07/2023 - ...)	TT11/
	☞ Substituted by:	1088 0155 24	SENSOR CABLE (quantity: 1)		
	• 2202 9321 00	1	CLAMP FOR SHIELDED CABLE 4MM	(06/07/2023 - ...)	TT11/
	• 2204 1039 00	1	PRESS SENSOR SENSATA	(06/07/2023 - ...)	PT20
	• 1088 0021 59	1	CONNECTOR FEMALE	(06/07/2023 - ...)	PT20
	• 1088 0021 60	3	WIRE SEAL	(06/07/2023 - ...)	PT20
	• 1088 0021 61	3	TERMINAL PIN	(06/07/2023 - ...)	PT20
	• 2202 9321 00	1	CLAMP FOR SHIELDED CABLE 4MM	(06/07/2023 - ...)	PT20
	• 0346 1000 56	1	CLAMP PIPE	(06/07/2023 - ...)	PT20
	• 2204 1407 00	1	STRAIGHT FEM.FITT.M12X1,5-D.6	(06/07/2023 - ...)	PT20
	• 1089 9168 63	2	FUSE 10.3X38 KTK-2A	(06/07/2023 - ...)	F1
	• 1089 9168 53	2	FUSE 10.3X38 KTK-5A	(06/07/2023 - ...)	F1
	• 1089 9594 02	1	FUSE HOLDER 32A 2P	(06/07/2023 - ...)	F1
	• 1089 9168 48	1	FUSE KTK 1A	(06/07/2023 - ...)	F6
	• 1089 9594 04	1	FUSE HOLDER 32A 1P	(06/07/2023 - ...)	F6
	☞ Substituted by:	1089 9594 30	FUSE HOLDER (quantity: 1)		
	• 1089 9168 17	1	FUSE	(06/07/2023 - ...)	F2
	• 1089 9594 04	1	FUSE HOLDER 32A 1P	(06/07/2023 - ...)	F2
	☞ Substituted by:	1089 9594 30	FUSE HOLDER (quantity: 1)		
	• 1089 9168 77	2	FUSE 5X20 2A GMD	(06/07/2023 - ...)	F3
	☞ Substituted by:	1089 9037 44	FUSE (2A) (quantity: 1)		
	• 1089 0506 16	2	FUSE HOLDER	(06/07/2023 - ...)	F3
	• 1089 9168 27	3	FUSE FNQ-R-5	(06/07/2023 - ...)	F10
	• 1089 9594 06	1	FUSES HOLDER BCC 3X38	(06/07/2023 - ...)	F10
	• 2204 2675 00	1	CONNECTION LABEL GA30 DUO	(06/07/2023 - ...)	
	Electrical legend:	CONNECTION LABEL			
	• 2204 1227 10	1	LABEL FUSES GA26 TRIV	(06/07/2023 - ...)	FUSES LABEL
	• 2204 1227 20	1	LABEL ELECTR.EQUIPM. GA15-30P	(06/07/2023 - ...)	
	Electrical legend:	LABEL ELECTRICAL EQUIPMENT PAC			
	• 2202 2610 04	1	LABEL 460V-60HZ THREE PHASE	(06/07/2023 - ...)	
	Electrical legend:	LABEL 3-PHASE 230V			
	• 2202 2610 70	1	LABEL 230V-60HZ TRIFASE	(06/07/2023 - ...)	
	Electrical legend:	LABEL 3-PHASE 460V			
	• 1089 9168 42	2	FUSE	(06/07/2023 - ...)	F4

Legend:

FREQ:60HZ - Frequency:60 Hz
MODEL:GA30_17 - Model:GA 30

IDRY:Y - Integrated dryer:Yes
MOVOL:230_460_V - Supply voltage:230-460 V

MAPPR:ASME - Pressure Vessel Approval:ASME (U Stamp)

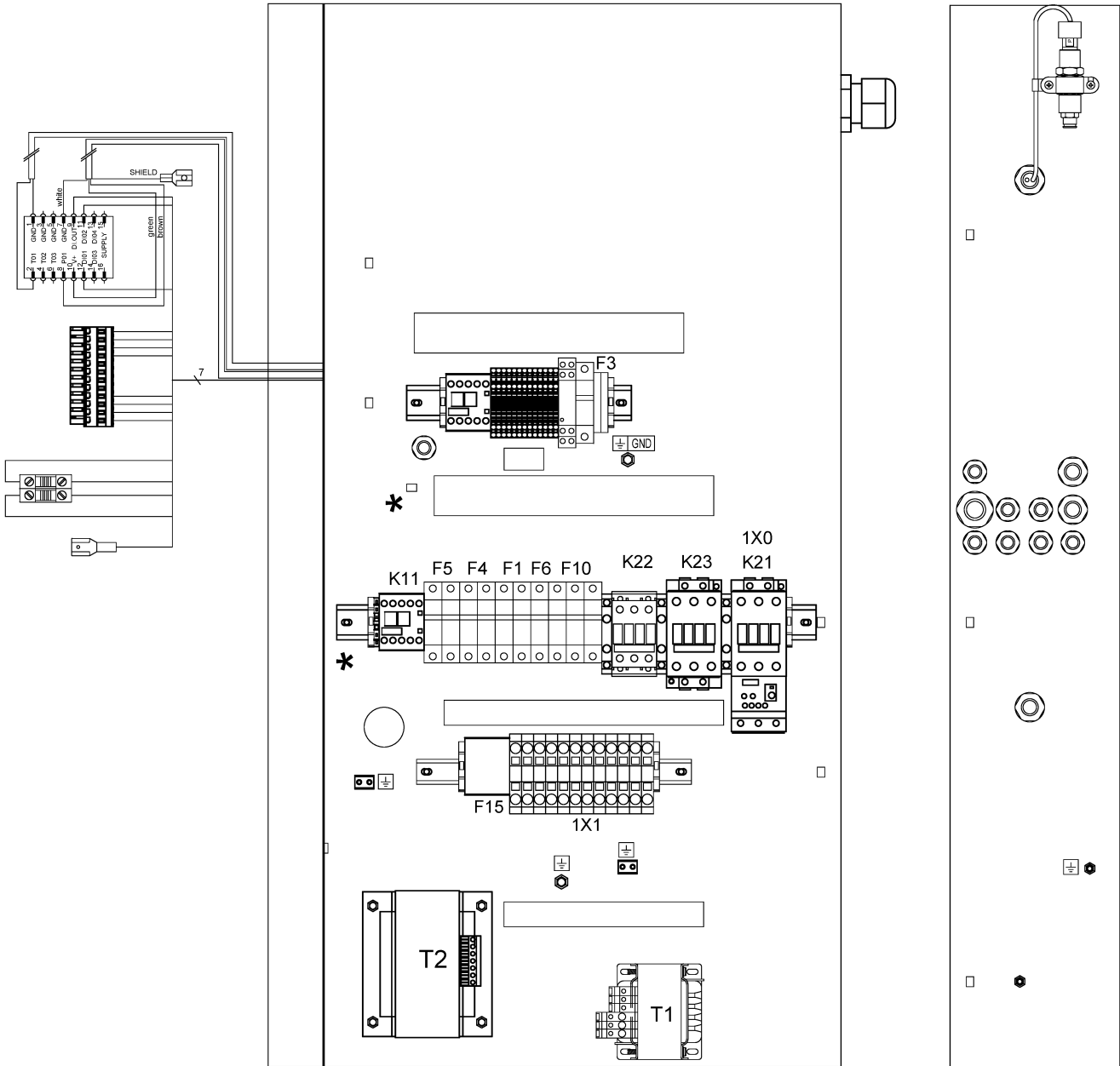

23.7 - Cubicle components GA 30 - Full-Feature - 230-460V

FREQ:60HZ + IDRY:Y + MAPPR:ASME + MODEL:GA30_17 + MOVOL:230_460_V

Ref	Part Number	Qty	Name	Validity	EL
	• 1089 9168 45	2	FUSE 25A	(06/07/2023 - ...)	F4
	• 1089 9594 04	1	FUSES HOLDER BCC 2X38	(06/07/2023 - ...)	F4
	• 1089 9168 43	2	FUSE	(06/07/2023 - ...)	F5
	• 1089 9594 04	1	FUSES HOLDER BCC 2X38	(06/07/2023 - ...)	F5
	• 2204 1228 01	1	AUTOTRANSF. 2.3KVA CULUS/IEC	(06/07/2023 - ...)	T2
	• 1089 9438 53	1	CONTACTOR 3RT2017-1AB01	(06/07/2023 - ...)	K11
	• 1089 9421 80	1	CONTACTOR	(06/07/2023 - ...)	K11
	• 0698 5141 21	1	CABLE GLAND M20X1,5 CSA/UL	(06/07/2023 - ...)	
	Electrical legend:		CG14 CABLE GLAND (ID)		
	• 0697 9809 53	1	LOCK NUT M20X1,5	(06/07/2023 - ...)	
	Electrical legend:		CG14 CABLE GLAND NUT (ID)		
	• 0698 5141 24	1	CABLE GLAND M16X1,5 CSA/UL	(06/07/2023 - ...)	
	Electrical legend:		CG12 CABLE GLAND (TT90)		
	• 0697 9809 55	1	LOCK NUT M16X1,5	(06/07/2023 - ...)	
	Electrical legend:		CG12 CABLE GLAND NUT (TT90)		
	• 2204 1227 30	1	LABEL ELECTR.EQUIPM. GA15-30FF	(06/07/2023 - ...)	
	Electrical legend:		LABEL ELECTRICAL EQUIPMENT FF		
	• 0698 5141 24	1	CABLE GLAND M16X1,5 CSA/UL	(06/07/2023 - ...)	
	Electrical legend:		CG15 CABLE GLAND (Y5)		
	• 0697 9809 55	1	LOCK NUT M16X1,5	(06/07/2023 - ...)	
	Electrical legend:		CG15 CABLE GLAND NUT (Y5)		
	• 2203 0541 10	1	LABEL CAUTION: ELEC. HAZARD	(06/07/2023 - ...)	
	Electrical legend:		WARNING LABEL - ELECTRICITY		
	• 2204 1016 00	1	SHEET METAL CUBICLE GA15-26,30	(06/07/2023 - ...)	BOX
	• 1089 9154 02	1	KEY ELEC CUBE 0101A1	(06/07/2023 - ...)	KEY
	• 0348 0102 12	9	CABLE TIE	(06/07/2023 - ...)	ANCHOR
	• 0090 1400 02	1	MOUNTING RAIL 35 X 15	(06/07/2023 - ...)	DIN RAIL
	• 2205 0370 40	2	LIST ELEC. COMPO. GA30 DUO	(06/07/2023 - ...)	
	Electrical legend:		LIST ELECTR. COMPON. GA30		
	• 2205 0370 00	2	SERVICE DIAGRAM GA30 UL	(06/07/2023 - ...)	
	Electrical legend:		SERVICE DIAGRAM		
	• 2205 0100 01	2	SERVICE DIAGR. OPTION GA15-26	(06/07/2023 - ...)	
	Electrical legend:		SERVICE DIAGRAM OPTION		
	• 2200 7723 35	1	GLOSSARY ELECTRICAL PARTS	(06/07/2023 - ...)	GLOSSARY

Legend:

FREQ:60HZ - Frequency:60 Hz
MODEL:GA30_17 - Model:GA 30

IDRY:Y - Integrated dryer:Yes
MOVOL:230_460_V - Supply voltage:230-460 V

MAPPR:ASME - Pressure Vessel Approval:ASME (U Stamp)

23.8 - Cubicle components GA 15, GA 18, GA 22, GA 26 - Pack - 230V

IDRY:N + MOVOL:230V + (FREQ:50HZ + (MAPPR:CE , MAPPR:MHLW) , FREQ:60HZ + (MAPPR:ASME , MAPPR:MHLW)) + (MODEL:GA15_17 , MODEL:GA18_17 , MODEL:GA22_17 , MODEL:GA26_17)

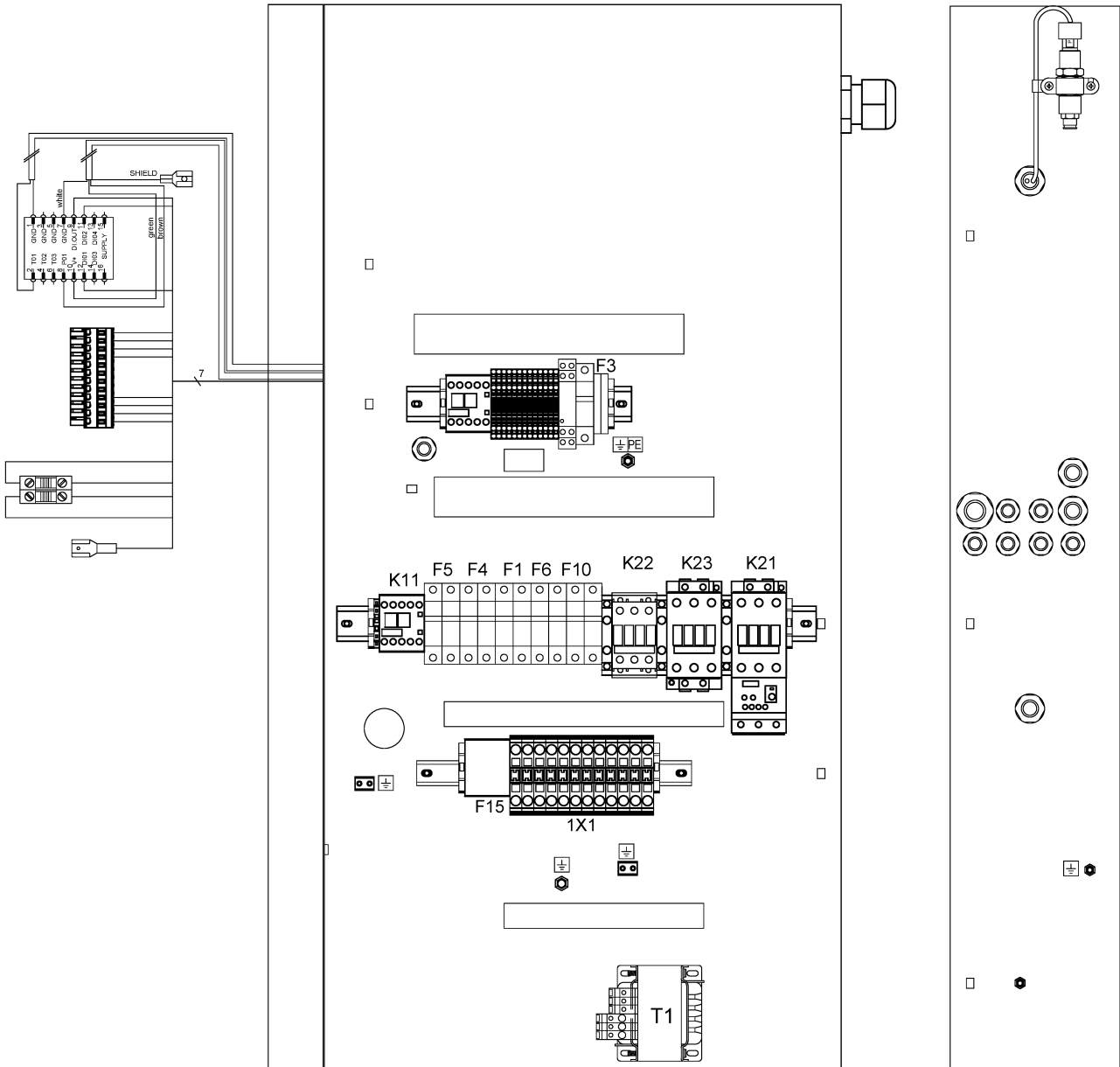

23.8 - Cubicle components GA 15, GA 18, GA 22, GA 26 - Pack - 230V

IDRY:N + MOVOL:230V + (FREQ:50HZ + (MAPPR:CE , MAPPR:MHLW) , FREQ:60HZ + (MAPPR:ASME , MAPPR:MHLW)) + (MODEL:GA15_17 , MODEL:GA18_17 , MODEL:GA22_17 , MODEL:GA26_17)



Ref	Part Number	Qty	Name	Validity	EL
	2205 0100 72	1	CUBICLE	(28/07/2017 - ...) FREQ:50HZ + (MAPPR:CE , MAPPR:MHLW) + (MODEL:GA15_17 , MODEL:GA18_17)	
	2205 0100 74			(28/07/2017 - ...) FREQ:50HZ + (MAPPR:CE , MAPPR:MHLW) + (MODEL:GA22_17 , MODEL:GA26_17)	
	2205 0100 77			(28/07/2017 - ...) FREQ:60HZ + (MAPPR:ASME , MAPPR:MHLW) + (MODEL:GA15_17 , MODEL:GA18_17)	
	2205 0100 79			(28/07/2017 - ...) FREQ:60HZ + (MAPPR:ASME , MAPPR:MHLW) + (MODEL:GA22_17 , MODEL:GA26_17)	
	• 1089 9416 93	1	SUPPLY TERMINAL BLOCK	(28/07/2017 - 27/06/2019) MODEL:GA15_17 , MODEL:GA18_17	1X0
	• 1089 9267 86	1	TERMINAL	(28/06/2019 - ...) MODEL:GA15_17 , MODEL:GA18_17	1X0
	• 1089 9362 04	1	COVER FOR TERMINAL	(28/07/2017 - 27/06/2019) MODEL:GA22_17 , MODEL:GA26_17	1X0
	• 1089 9267 96	1	SUPPLY BLOCK 3RV2935-5A	(28/06/2019 - ...) MODEL:GA22_17 , MODEL:GA26_17	1X0
	• 2202 9049 00	3	INSULATION FOR TERMINAL	(28/07/2017 - ...) MODEL:GA22_17 , MODEL:GA26_17	
	• 1622 1692 00	3	CONNECTION ELEMENT S3	(28/07/2017 - 27/06/2019) MODEL:GA22_17 , MODEL:GA26_17	
	• 1089 9415 73	1	CONTACTOR	(28/07/2017 - 27/06/2019) MODEL:GA15_17 , MODEL:GA18_17	K21
	• 1089 9496 93	1	CONTACTOR 3RT2036-1AC20	(28/06/2019 - ...) MODEL:GA15_17 , MODEL:GA18_17	K21
	• 1089 9415 69	1	COMPRESSOR CONTACTOR	(28/07/2017 - 27/06/2019) MODEL:GA22_17 , MODEL:GA26_17	K21
	• 1089 9496 94	1	CONTACTOR 3RT2037-1AC20	(28/06/2019 - ...) MODEL:GA22_17 , MODEL:GA26_17	K21
	• 1089 9415 55	1	CONTACT BLOCK	(28/07/2017 - 27/06/2019)	K21
	• 1089 9438 86	1	CONTACT 3RH2921-1DA20	(28/06/2019 - ...)	K21
	• 1089 9601 25	1	COVER	(28/07/2017 - 27/06/2019) MODEL:GA15_17 , MODEL:GA18_17	K21
	• 1089 9216 15	1	COVER 3RT2936-4EA2	(28/06/2019 - ...)	K21
	• 1089 9601 26	1	COVER	(28/07/2017 - 27/06/2019) MODEL:GA22_17 , MODEL:GA26_17	K21
	• 1089 9415 73	1	CONTACTOR	(28/07/2017 - 27/06/2019) MODEL:GA15_17 , MODEL:GA18_17	K23
	• 1089 9496 93	1	CONTACTOR 3RT2036-1AC20	(28/06/2019 - ...) MODEL:GA15_17 , MODEL:GA18_17	K23
	• 1089 9415 69	1	COMPRESSOR CONTACTOR	(28/07/2017 - 27/06/2019) MODEL:GA22_17 , MODEL:GA26_17	K23
	• 1089 9496 94	1	CONTACTOR 3RT2037-1AC20	(28/06/2019 - ...) MODEL:GA22_17 , MODEL:GA26_17	K23
	• 1089 9415 56	1	CONTACT BLOCK	(28/07/2017 - 27/06/2019)	K23
	• 1089 9438 84	1	CONTACT 3RH2921-1DA02	(28/06/2019 - ...)	K23
	• 1089 9601 25	2	COVER	(28/07/2017 - 27/06/2019) MODEL:GA15_17 , MODEL:GA18_17	K23
	• 1089 9216 15	2	COVER 3RT2936-4EA2	(28/06/2019 - ...)	K23
	• 1089 9601 26	2	COVER	(28/07/2017 - 27/06/2019) MODEL:GA22_17 , MODEL:GA26_17	K23
	• 1089 9415 37	1	CONTACTOR	(28/07/2017 - 27/06/2019) MODEL:GA15_17 , MODEL:GA18_17	K22
	• 1089 9438 73	1	CONTACTOR 3RT2026-1AC20	(28/06/2019 - ...) MODEL:GA15_17 , MODEL:GA18_17	K22
	• 1089 9415 99	1	CONTACTOR	(28/07/2017 - 27/06/2019) MODEL:GA22_17 , MODEL:GA26_17	K22
	• 1089 9438 75	1	CONTACTOR 3RT2027-1AC20	(28/06/2019 - ...) MODEL:GA22_17 , MODEL:GA26_17	K22
	• 1089 9415 09	1	AUX. CONTACT	(28/07/2017 - 27/06/2019)	
	• 1089 9601 25	1	COVER	(28/07/2017 - 27/06/2019)	
	• 1089 9421 85	1	CONTACTOR	(28/07/2017 - ...)	K5

Legend:

FREQ:50HZ - Frequency:50 Hz

MAPPR:ASME - Pressure Vessel Approval:ASME (U Stamp)

MODEL:GA15_17 - Model:GA 15

MODEL:GA26_17 - Model:GA 26

FREQ:60HZ - Frequency:60 Hz

MAPPR:CE - Pressure Vessel Approval:CE

MODEL:GA18_17 - Model:GA 18

MOVOL:230V - Supply voltage:230 V

IDRY:N - Integrated dryer:No

MAPPR:MHLW - Pressure Vessel Approval:MHLW

MODEL:GA22_17 - Model:GA 22

23.8 - Cubicle components GA 15, GA 18, GA 22, GA 26 - Pack - 230V

IDRY:N + MOVOL:230V + (FREQ:50HZ + (MAPPR:CE , MAPPR:MHLW) , FREQ:60HZ + (MAPPR:ASME , MAPPR:MHLW)) + (MODEL:GA15_17 , MODEL:GA18_17 , MODEL:GA22_17 , MODEL:GA26_17)

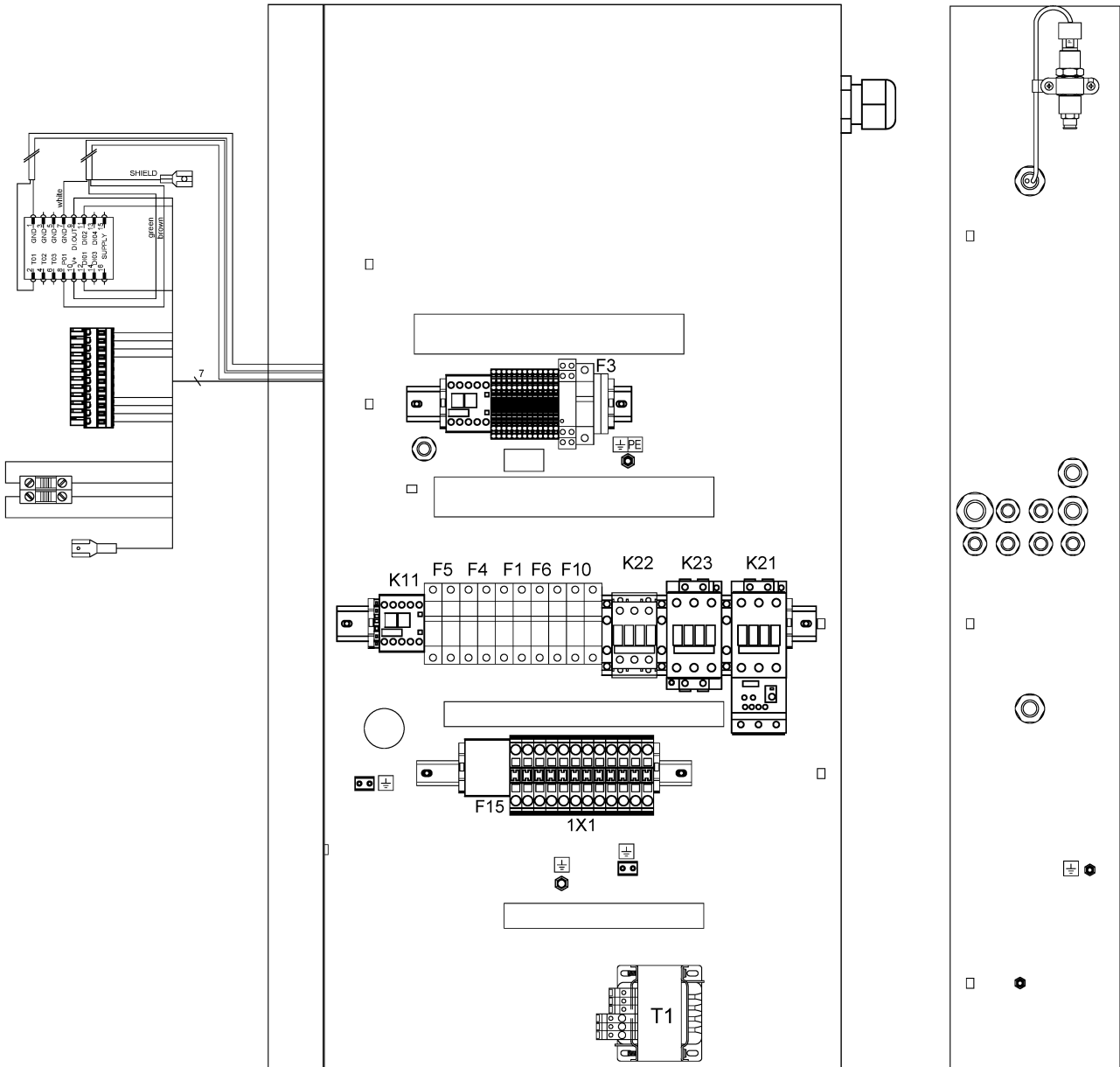

23.8 - Cubicle components GA 15, GA 18, GA 22, GA 26 - Pack - 230V

IDRY:N + MOVOL:230V + (FREQ:50HZ + (MAPPR:CE , MAPPR:MHLW) , FREQ:60HZ + (MAPPR:ASME , MAPPR:MHLW)) + (MODEL:GA15_17 , MODEL:GA18_17 , MODEL:GA22_17 , MODEL:GA26_17)



Ref	Part Number	Qty	Name	Validity	EL
	• 1089-9476-04	1	CONTROL RELAY	(28/07/2017 - 25/01/2018)	K25
	↳ Substituted by:	1089 9575 16 - PHASE SEQ.RELAY DPA51CM44 (quantity: 1)			
	• 1089 9575 16	1	PHASE SEQ.RELAY DPA51CM44	(26/01/2018 - ...)	K25
	• 1089 9424 40	1	COMPR.MOTOR OVERLOAD PROT.	(28/07/2017 - 27/06/2019) MODEL:GA15_17 , MODEL:GA18_17	F21
	• 1089 9205 83	1	OVER RELAY 3RU2136-4GB0 36-45A	(28/06/2019 - ...) MODEL:GA15_17 , MODEL:GA18_17	F21
	• 1089 9424 46	1	OVERLOAD RELAY 3RU1146-4JB0	(28/07/2017 - 27/06/2019) MODEL:GA22_17 , MODEL:GA26_17	F21
	• 1089 9446 97	1	OVERLOAD RELAY 3RB3036-1WB0	(28/06/2019 - ...) MODEL:GA22_17 , MODEL:GA26_17	F21
	• 1089 9267 65	1	OVERLOAD RELAY 3RB30 16-1NB0	(28/07/2017 - ...) MODEL:GA15_17 , MODEL:GA18_17	F15
	• 1089 9267 66	1	OVERLOAD RELAY 3RB30 16-1PB0	(28/07/2017 - ...) MODEL:GA22_17 , MODEL:GA26_17	F15
	• 0981-2200-03	1	MOUNTING ACCESSORY	(28/07/2017 - ...)	F15
	↳ Substituted by:	1089 9267 81 - BRACKET (quantity: 1)			
	• 0698 5140 76	1	CABLE GLAND	(28/07/2017 - ...)	
	Electrical legend:	CG1 CABLE GLAND (COMPRESSOR SU			
	• 0698 5142 06	1	CABLE GLAND M50X1.5-STR	(28/07/2017 - ...) MODEL:GA15_17 , MODEL:GA18_17	
	Electrical legend:	CG1 CABLE GLAND (COMPRESSOR SU			
	• 0697 9809 25	1	LOCK NUT M50 (PA)	(28/07/2017 - ...)	
	Electrical legend:	CG1 CABLE SUPPLY NUT (COMPR.			
	• 0698 5141 17	1	CABLE GLAND M25X1,5	(26/01/2018 - ...)	
	Electrical legend:	CG6 CABLE GLAND (TT11+TSHH11)			
	• 0697 9809 22	1	LOCK NUT M25X1,5	(26/01/2018 - ...)	
	Electrical legend:	CG6 CABLE GLAND NUT (TT11+TSHH			
	• 0698 5148 12	1	MULTIPLE SEALING FOR M25	(26/01/2018 - ...)	
	Electrical legend:	CG6 MULT. SEAL (TT11+TSHH11)			
	• 0698 5148 11	1	PLUG 7X13	(26/01/2018 - ...)	CG6 PLUG
	• 0698 5141 23	1	CABLE GLAND M16X1,5 CSA/UL	(28/07/2017 - ...)	
	Electrical legend:	CG10 CABLE GLAND (Y1)			
	• 0697 9809 55	1	LOCK NUT M16X1,5	(28/07/2017 - ...)	
	Electrical legend:	CG10 CABLE GLAND NUT (Y1)			
	• 0698 5141 21	1	CABLE GLAND M20X1,5 CSA/UL	(28/07/2017 - ...)	
	Electrical legend:	CG2 CABLE GLAND (FAN SUPPLY)			
	• 0697 9809 21	1	LOCK NUT M20X1,5	(28/07/2017 - ...)	
	Electrical legend:	CG2 CABLE SUPPLY NUT (FAN SUP			
	• 0698 5141 21	1	CABLE GLAND M20X1,5 CSA/UL	(28/07/2017 - ...)	
	Electrical legend:	CG3 CABLE GLAND (PT20+TSHH21)			
	• 0697 9809 21	1	LOCK NUT M20X1,5	(28/07/2017 - ...)	
	Electrical legend:	CG3 CABLE SUPPLY NUT (PT20+TS			
	• 0698 5148 14	1	SEAL	(28/07/2017 - ...)	
	Electrical legend:	CG3 CABLE GLAND MULT. SEAL(PT2			
	• 2202 9691 01	1	TRANSFORMER 250VA TRI-V UL	(28/07/2017 - ...)	T1
	• 1088-0031-84	2	END STOP WAGO 249-116	(28/07/2017 - ...)	END STOP
	↳ Substituted by:	1089 0577 82 - CHAPA TERMINAL (quantity: 1)			
	• 0694 5900 05	2	TAB	(28/07/2017 - ...)	
	Electrical legend:	EARTH TERMINAL (4X6,3mm)			
	• 1088 1510 13	11	TERMINAL	(26/01/2018 - ...)	1X5
	• 1088 1510 22	1	TERMINAL HMD.2/2+2/GR	(28/07/2017 - ...)	1X5
	• 1088 1515 16	2	END PLATE HMD.1/PT/GR	(28/07/2017 - ...)	1X5
	• 1088 1510 17	2	JUMPER PTC/1/02	(28/07/2017 - ...)	1X5
	• 1088 1510 18	1	CONNECTOR	(28/07/2017 - ...)	1X5
	• 1088 1510 33	1	TERMINAL	(28/07/2017 - ...)	1X5
	• 1088 1510 34	1	PLATE END	(28/07/2017 - ...)	1X5
	• 1088 1510 14	1	TERMINAL	(28/07/2017 - ...)	1X5

Legend:

FREQ:50HZ - Frequency:50 Hz
 MAPPR:ASME - Pressure Vessel Approval:ASME (U Stamp)
 MODEL:GA15_17 - Model:GA 15
 MODEL:GA26_17 - Model:GA 26

FREQ:60HZ - Frequency:60 Hz
 MAPPR:CE - Pressure Vessel Approval:CE
 MODEL:GA18_17 - Model:GA 18
 MOVOL:230V - Supply voltage:230 V

IDRY:N - Integrated dryer:No
 MAPPR:MHLW - Pressure Vessel Approval:MHLW
 MODEL:GA22_17 - Model:GA 22

23.8 - Cubicle components GA 15, GA 18, GA 22, GA 26 - Pack - 230V

IDRY:N + MOVOL:230V + (FREQ:50HZ + (MAPPR:CE , MAPPR:MHLW) , FREQ:60HZ + (MAPPR:ASME , MAPPR:MHLW)) + (MODEL:GA15_17 , MODEL:GA18_17 , MODEL:GA22_17 , MODEL:GA26_17)

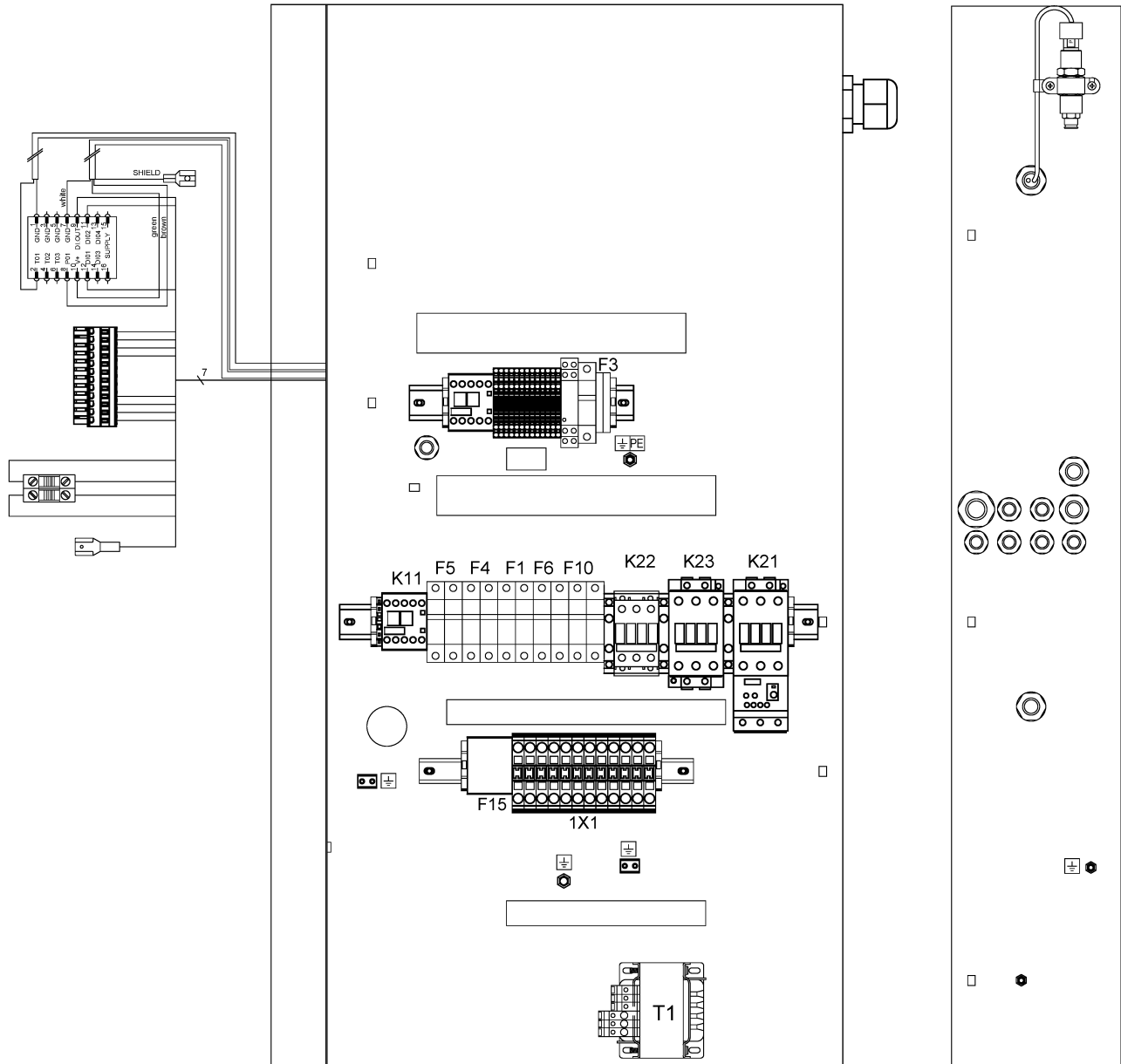

23.8 - Cubicle components GA 15, GA 18, GA 22, GA 26 - Pack - 230V

IDRY:N + MOVOL:230V + (FREQ:50HZ + (MAPPR:CE , MAPPR:MHLW) , FREQ:60HZ + (MAPPR:ASME , MAPPR:MHLW)) + (MODEL:GA15_17 , MODEL:GA18_17 , MODEL:GA22_17 , MODEL:GA26_17)



Ref	Part Number	Qty	Name	Validity	EL
	• 1088 1510 10	2	EARTH TERMINAL	(28/07/2017 - ...)	1X5
	• 1088 0031 84	4	END STOP WAGO 249-116	(28/07/2017 - ...)	1X5/1X1
	☞ Substituted by:	1089 0577 82	CHAPA TERMINAL (quantity: 1)		
	• 1088 0037 81	1	CONNECTOR	(28/07/2017 - ...)	2x27
	• 1088 0031 32	1	CONNECTOR	(28/07/2017 - ...)	2x30
	• 1089 9337 72	1	EMERGENCY STOP PUSH BUTTON	(26/01/2018 - 27/06/2019)	S3
	• 1089 9513 89	1	EMERGENCY STOP PUSH BUTTON	(28/06/2019 - ...)	S3
	• 1089 0362 50	2	SWITCH	(28/07/2017 - 27/06/2019)	S3
	• 1089 9482 98	2	NC CONTACT 3SU1400-1AA10-1CA0	(28/06/2019 - ...)	S3
	☞ Substituted by:	1089 9482 92	CONTACT MODULE (quantity: 1)		
	• 2204 1229 01	1	WIRE SUPPORT	(28/07/2017 - ...)	S3
	• 6236 3126 00	1	ANCHOR	(28/07/2017 - ...)	S3
	• 1089 9125 44	1	YELLOW RING	(28/07/2017 - 27/06/2019)	S3
	☞ Substituted by:	1089 9513 81	BACKING PLATE (quantity: 1)		
	• 1089 9125 13	1	DECAL YELLOW RING	(28/06/2019 - ...)	S3
	• 1089 9482 95	1	MODULE HOLDER 3-WAY	(28/06/2019 - ...)	S3
	• 1088 0153 03	1	CONNECTION HEAD	(28/07/2017 - ...)	Y1
	• 1088 0021 92	1	CONNECTOR	(26/01/2018 - ...)	TT11/
	• 1088 0021 93	4	TERMINAL PIN	(26/01/2018 - ...)	TT11/
	• 2202 9321 00	1	CLAMP FOR SHIELDED CABLE 4MM	(26/01/2018 - ...)	TT11/
	• 2204 1039 00	1	PRESS SENSOR SENSATA	(28/07/2017 - ...)	PT20
	• 1088 0021 59	1	CONNECTOR FEMALE	(28/07/2017 - ...)	PT20
	• 1088 0021 60	3	WIRE SEAL	(28/07/2017 - ...)	PT20
	• 1088 0021 61	3	TERMINAL PIN	(28/07/2017 - ...)	PT20
	• 2202 9321 00	1	CLAMP FOR SHIELDED CABLE 4MM	(28/07/2017 - ...)	PT20
	• 0346 1000 56	1	CLAMP PIPE	(28/07/2017 - ...)	PT20
	• 2204 1407 00	1	STRAIGHT FEM.FITT.M12X1,5-D.6	(26/01/2018 - ...)	PT20
	• 1089 0612 25	2	FUSE 6A	(28/07/2017 - ...)	F1
	• 1089 9594 02	1	FUSE HOLDER 32A 2P	(28/07/2017 - ...)	F1
	• 1089 0612 22	1	FUSE 10,3X38 1A GG	(28/07/2017 - ...)	F6
	• 1089 9594 04	1	FUSE HOLDER 32A 1P	(28/07/2017 - ...)	F6
	☞ Substituted by:	1089 9594 30	FUSE HOLDER (quantity: 1)		
	• 1089 0612 27	1	FUSE 10A	(28/07/2017 - ...)	F2
	• 1089 9594 04	1	FUSE HOLDER 32A 1P	(28/07/2017 - ...)	F2
	☞ Substituted by:	1089 9594 30	FUSE HOLDER (quantity: 1)		
	• 1089 9037 42	1	FUSE 5X20 1.25A T	(28/07/2017 - ...)	F3
	• 1089 0506 16	2	FUSE HOLDER	(28/07/2017 - ...)	F3
	• 1089 0612 24	3	FUSE	(28/07/2017 - ...)	F10
	• 1089 9594 03	1	FUSE HOLDER 32A 3P	(28/07/2017 - ...)	F10
	• 1088 0031 74	12	TERMINAL WAGO 283-601	(28/07/2017 - ...) FREQ:60HZ + (MAPPR:ASME , MAPPR:MHLW)	1X1
	• 1088 0031 99	1	END PLATE	(28/07/2017 - ...) FREQ:60HZ + (MAPPR:ASME , MAPPR:MHLW)	1X1
	• 1088 0031 96	6	JUMPER	(28/07/2017 - ...) FREQ:60HZ + (MAPPR:ASME , MAPPR:MHLW)	1X1
	• 1088 1001 02	1	WARNING MARK MD50/1800 FD280	(28/07/2017 - ...)	
	Electrical legend:	WARNING LABEL - ELECTRICITY			
	• 2204 1016 00	1	SHEET METAL CUBICLE GA15-26,30	(28/07/2017 - ...)	BOX
	• 1089 9154 02	1	KEY ELEC CUBE 0101AI	(28/07/2017 - ...)	KEY
	• 0348 0102 12	9	CABLE TIE	(28/07/2017 - ...)	ANCHOR
	• 0090 1400 02	1	MOUNTING RAIL 35 X 15	(28/07/2017 - ...)	DIN RAIL

Legend:

FREQ:50HZ - Frequency:50 Hz

MAPPR:ASME - Pressure Vessel Approval:ASME (U Stamp)

MODEL:GA15_17 - Model:GA 15

MODEL:GA26_17 - Model:GA 26

FREQ:60HZ - Frequency:60 Hz

MAPPR:CE - Pressure Vessel Approval:CE

MODEL:GA18_17 - Model:GA 18

MOVOL:230V - Supply voltage:230 V

IDRY:N - Integrated dryer:No

MAPPR:MHLW - Pressure Vessel Approval:MHLW

MODEL:GA22_17 - Model:GA 22

23.8 - Cubicle components GA 15, GA 18, GA 22, GA 26 - Pack - 230V

IDRY:N + MOVOL:230V + (FREQ:50HZ + (MAPPR:CE , MAPPR:MHLW) , FREQ:60HZ + (MAPPR:ASME , MAPPR:MHLW)) + (MODEL:GA15_17 , MODEL:GA18_17 , MODEL:GA22_17 , MODEL:GA26_17)

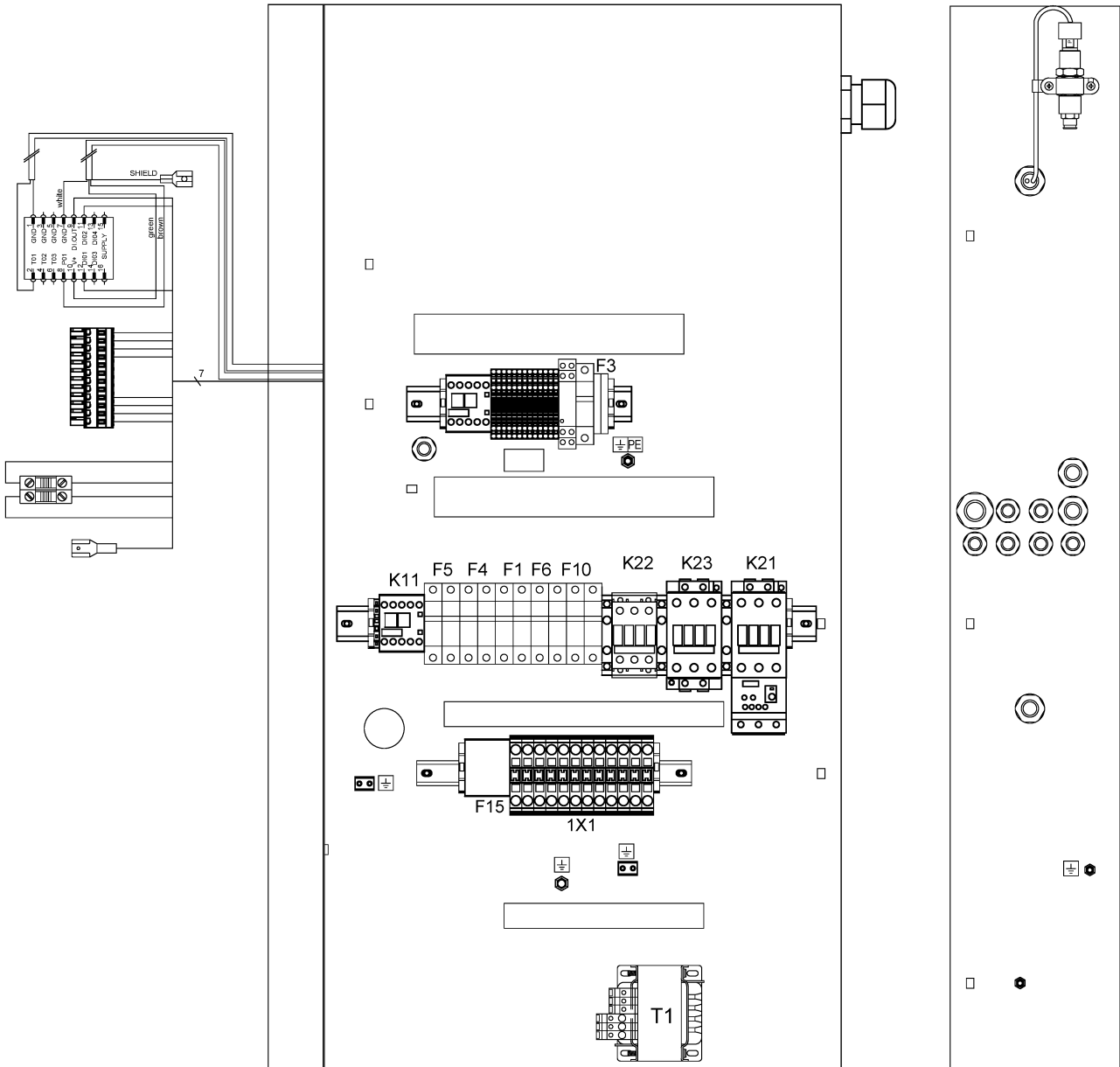

23.8 - Cubicle components GA 15, GA 18, GA 22, GA 26 - Pack - 230V

IDRY:N + MOVOL:230V + (FREQ:50HZ + (MAPPR:CE , MAPPR:MHLW) , FREQ:60HZ + (MAPPR:ASME , MAPPR:MHLW)) + (MODEL:GA15_17 , MODEL:GA18_17 , MODEL:GA22_17 , MODEL:GA26_17)

Ref	Part Number	Qty	Name	Validity	EL
	• 2205 0100 90	2	LIST ELEC. COMPO. GA15-26 230V	(28/07/2017 - ...)	
	Electrical legend:		LIST ELECTR. COMPON. GA15-26		
	• 2205 0100 00	2	SERVICE DIAGRAM GA15-26 IEC	(28/07/2017 - ...)	
	Electrical legend:		SERVICE DIAGRAM		
	• 2205 0100 01	2	SERVICE DIAGR. OPTION GA15-26	(28/07/2017 - ...)	
	Electrical legend:		SERVICE DIAGRAM OPTION		
	• 2200 7723 35	1	GLOSSARY ELECTRICAL PARTS	(28/07/2017 - ...)	GLOSSARY

Legend:

FREQ:50HZ - Frequency:50 Hz

MAPPR:ASME - Pressure Vessel Approval:ASME (U Stamp)

MODEL:GA15_17 - Model:GA 15

MODEL:GA26_17 - Model:GA 26

FREQ:60HZ - Frequency:60 Hz

MAPPR:CE - Pressure Vessel Approval:CE

MODEL:GA18_17 - Model:GA 18

MOVOL:230V - Supply voltage:230 V

IDRY:N - Integrated dryer:No

MAPPR:MHLW - Pressure Vessel Approval:MHLW

MODEL:GA22_17 - Model:GA 22

23.9 - Cubicle components GA 15, GA 18, GA 22, GA 26 - Full-Feature - 230V
 IDRY:Y + MOVOL:230V + (FREQ:50HZ + (MAPPR:CE , MAPPR:MHLW) , FREQ:60HZ + (MAPPR:ASME , MAPPR:MHLW)) + (MODEL:GA15_17 , MODEL:GA18_17 , MODEL:GA22_17 , MODEL:GA26_17)

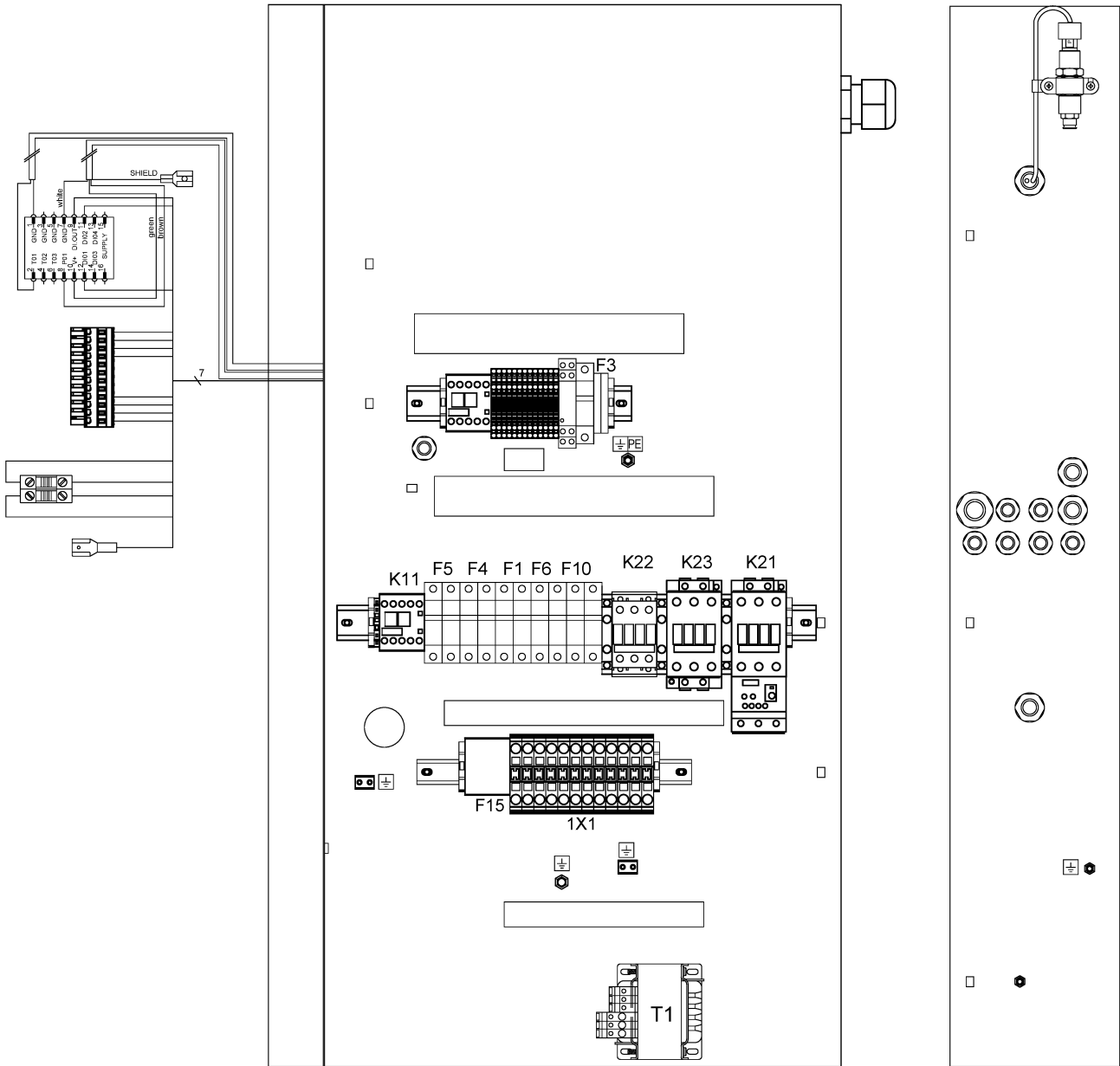

23.9 - Cubicle components GA 15, GA 18, GA 22, GA 26 - Full-Feature - 230V

IDRY:Y + MOVOL:230V + (FREQ:50HZ + (MAPPR:CE , MAPPR:MHLW) , FREQ:60HZ + (MAPPR:ASME , MAPPR:MHLW)) + (MODEL:GA15_17 , MODEL:GA18_17 , MODEL:GA22_17 , MODEL:GA26_17)

Ref	Part Number	Qty	Name	Validity	EL
	2205 0100 82	1	CUBICLE	(28/07/2017 - ...) FREQ:50HZ + (MAPPR:CE , MAPPR:MHLW) + (MODEL:GA15_17 , MODEL:GA18_17)	
	2205 0100 84			(28/07/2017 - ...) FREQ:50HZ + (MAPPR:CE , MAPPR:MHLW) + (MODEL:GA22_17 , MODEL:GA26_17)	
	2205 0100 87			(28/07/2017 - ...) FREQ:60HZ + (MAPPR:ASME , MAPPR:MHLW) + (MODEL:GA15_17 , MODEL:GA18_17)	
	2205 0100 89			(28/07/2017 - ...) FREQ:60HZ + (MAPPR:ASME , MAPPR:MHLW) + (MODEL:GA22_17 , MODEL:GA26_17)	
•	1089 9416 93	1	SUPPLY TERMINAL BLOCK	(28/07/2017 - 27/06/2019) MODEL:GA15_17 , MODEL:GA18_17	1X0
•	1089 9267 86	1	TERMINAL	(28/06/2019 - ...) MODEL:GA15_17 , MODEL:GA18_17	1X0
•	1089 9362 04	1	COVER FOR TERMINAL	(28/07/2017 - 27/06/2019) MODEL:GA22_17 , MODEL:GA26_17	1X0
•	1089 9267 96	1	SUPPLY BLOCK 3RV2935-5A	(28/06/2019 - ...) MODEL:GA22_17 , MODEL:GA26_17	1X0
•	2202 9049 00	3	INSULATION FOR TERMINAL	(28/07/2017 - ...) MODEL:GA22_17 , MODEL:GA26_17	
•	1622 1692 00	3	CONNECTION ELEMENT S3	(28/07/2017 - 27/06/2019) MODEL:GA22_17 , MODEL:GA26_17	
•	1089 9415 73	1	CONTACTOR	(28/07/2017 - 27/06/2019) MODEL:GA15_17 , MODEL:GA18_17	K21
•	1089 9496 93	1	CONTACTOR 3RT2036-1AC20	(28/06/2019 - ...) MODEL:GA15_17 , MODEL:GA18_17	K21
•	1089 9415 69	1	COMPRESSOR CONTACTOR	(28/07/2017 - 27/06/2019) MODEL:GA22_17 , MODEL:GA26_17	K21
•	1089 9496 94	1	CONTACTOR 3RT2037-1AC20	(28/06/2019 - ...) MODEL:GA22_17 , MODEL:GA26_17	K21
•	1089 9415 55	1	CONTACT BLOCK	(28/07/2017 - 27/06/2019)	K21
•	1089 9438 86	1	CONTACT 3RH2921-1DA20	(28/06/2019 - ...)	K21
•	1089 9601 25	1	COVER	(28/07/2017 - 27/06/2019) MODEL:GA15_17 , MODEL:GA18_17	K21
•	1089 9216 15	1	COVER 3RT2936-4EA2	(28/06/2019 - ...)	K21
•	1089 9601 26	1	COVER	(28/07/2017 - 27/06/2019) MODEL:GA22_17 , MODEL:GA26_17	K21
•	1089 9415 73	1	CONTACTOR	(28/07/2017 - 27/06/2019) MODEL:GA15_17 , MODEL:GA18_17	K23
•	1089 9496 93	1	CONTACTOR 3RT2036-1AC20	(28/06/2019 - ...) MODEL:GA15_17 , MODEL:GA18_17	K23
•	1089 9415 69	1	COMPRESSOR CONTACTOR	(28/07/2017 - 27/06/2019) MODEL:GA22_17 , MODEL:GA26_17	K23
•	1089 9496 94	1	CONTACTOR 3RT2037-1AC20	(28/06/2019 - ...) MODEL:GA22_17 , MODEL:GA26_17	K23
•	1089 9415 56	1	CONTACT BLOCK	(28/07/2017 - 27/06/2019)	K23
•	1089 9438 84	1	CONTACT 3RH2921-1DA02	(28/06/2019 - ...)	K23
•	1089 9601 25	2	COVER	(28/07/2017 - 27/06/2019) MODEL:GA15_17 , MODEL:GA18_17	K23
•	1089 9216 15	2	COVER 3RT2936-4EA2	(28/06/2019 - ...)	K23
•	1089 9601 26	2	COVER	(28/07/2017 - 27/06/2019) MODEL:GA22_17 , MODEL:GA26_17	K23
•	1089 9415 37	1	CONTACTOR	(28/07/2017 - 27/06/2019) MODEL:GA15_17 , MODEL:GA18_17	K22
•	1089 9438 73	1	CONTACTOR 3RT2026-1AC20	(28/06/2019 - ...) MODEL:GA15_17 , MODEL:GA18_17	K22
•	1089 9415 99	1	CONTACTOR	(28/07/2017 - 27/06/2019) MODEL:GA22_17 , MODEL:GA26_17	K22
•	1089 9438 75	1	CONTACTOR 3RT2027-1AC20	(28/06/2019 - ...) MODEL:GA22_17 , MODEL:GA26_17	K22
•	1089 9415 09	1	AUX. CONTACT	(28/07/2017 - 27/06/2019)	
•	1089 9601 25	1	COVER	(28/07/2017 - 27/06/2019)	
•	1089 9421 85	1	CONTACTOR	(28/07/2017 - ...)	K5

Legend:

FREQ:50HZ - Frequency:50 Hz
 MAPPR:ASME - Pressure Vessel Approval:ASME (U Stamp)
 MODEL:GA15_17 - Model:GA 15
 MODEL:GA26_17 - Model:GA 26

FREQ:60HZ - Frequency:60 Hz
 MAPPR:CE - Pressure Vessel Approval:CE
 MODEL:GA18_17 - Model:GA 18
 MOVOL:230V - Supply voltage:230 V

IDRY:Y - Integrated dryer:Yes
 MAPPR:MHLW - Pressure Vessel Approval:MHLW
 MODEL:GA22_17 - Model:GA 22

23.9 - Cubicle components GA 15, GA 18, GA 22, GA 26 - Full-Feature - 230V
 IDRY:Y + MOVOL:230V + (FREQ:50HZ + (MAPPR:CE , MAPPR:MHLW) , FREQ:60HZ + (MAPPR:ASME , MAPPR:MHLW)) + (MODEL:GA15_17 , MODEL:GA18_17 , MODEL:GA22_17 , MODEL:GA26_17)

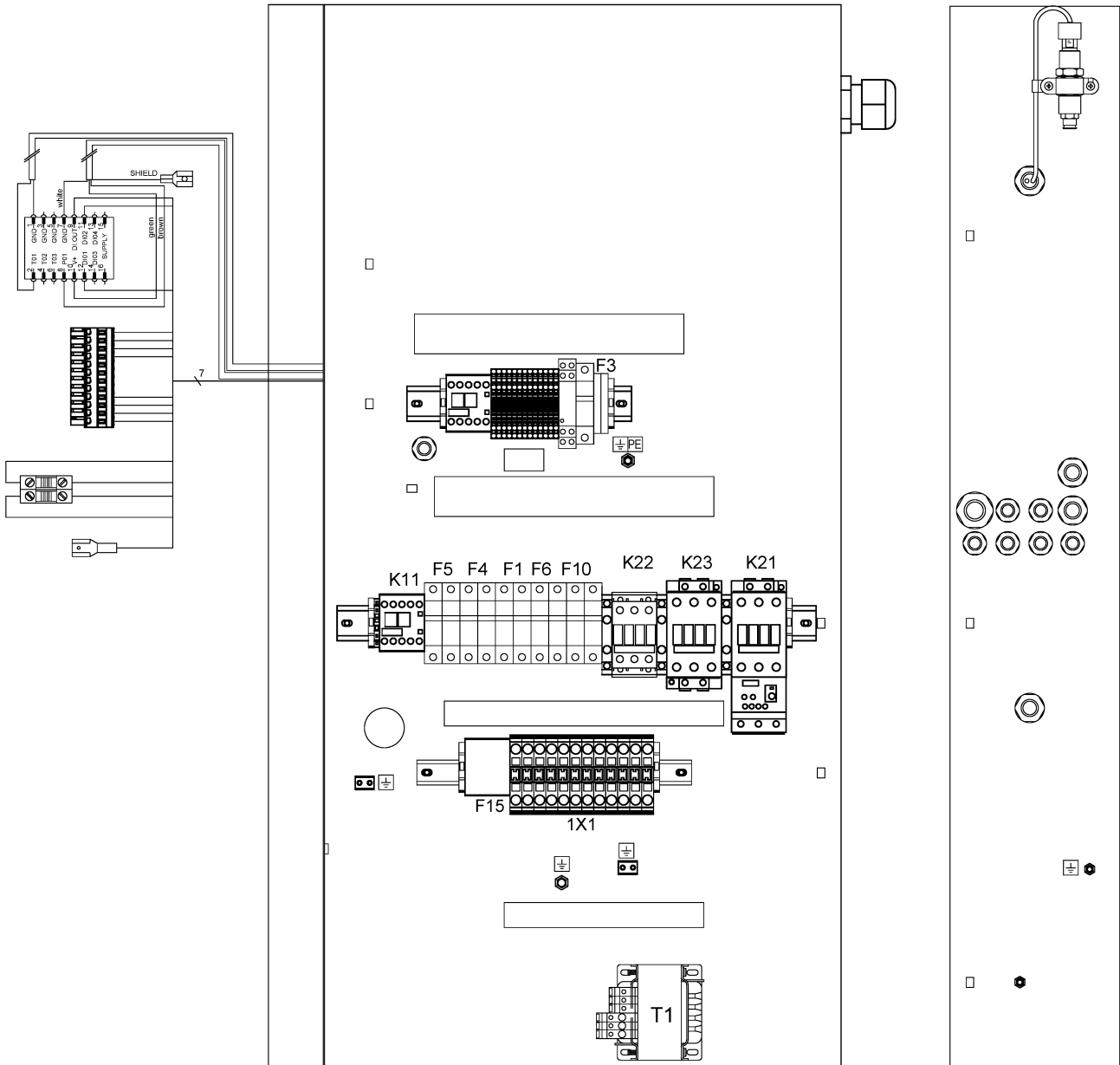

23.9 - Cubicle components GA 15, GA 18, GA 22, GA 26 - Full-Feature - 230V

IDRY:Y + MOVOL:230V + (FREQ:50HZ + (MAPPR:CE , MAPPR:MHLW) , FREQ:60HZ + (MAPPR:ASME , MAPPR:MHLW)) + (MODEL:GA15_17 , MODEL:GA18_17 , MODEL:GA22_17 , MODEL:GA26_17)



Ref	Part Number	Qty	Name	Validity	EL
	• 1089 9575 16	1	PHASE SEQ.RELAY DPA51CM44	(26/01/2018 - ...)	K25
	• 1089 9424 40	1	COMPR.MOTOR OVERLOAD PROT.	(28/07/2017 - 27/06/2019) MODEL:GA15_17 , MODEL:GA18_17	F21
	• 1089 9205 83	1	OVER RELAY 3RU2136-4GB0 36-45A	(28/06/2019 - ...) MODEL:GA15_17 , MODEL:GA18_17	F21
	• 1089 9424 46	1	OVERLOAD RELAY 3RU1146-4JB0	(28/07/2017 - 27/06/2019) MODEL:GA22_17 , MODEL:GA26_17	F21
	• 1089 9446 97	1	OVERLOAD RELAY 3RB3036-1WB0	(28/06/2019 - ...) MODEL:GA22_17 , MODEL:GA26_17	F21
	• 1089 9267 65	1	OVERLOAD RELAY 3RB30 16-1NB0	(28/07/2017 - ...) MODEL:GA15_17 , MODEL:GA18_17	F15
	• 1089 9267 66	1	OVERLOAD RELAY 3RB30 16-1PB0	(28/07/2017 - ...) MODEL:GA22_17 , MODEL:GA26_17	F15
	• 0981-2200-03	1	MOUNTING ACCESSORY	(28/07/2017 - ...)	F15
	↳ Substituted by:	1089 9267 81 - BRACKET (quantity: 1)			
	• 0698 5140 76	1	CABLE GLAND	(28/07/2017 - ...)	
	Electrical legend:	CG1 CABLE GLAND (COMPRESSOR SU			
	• 0698 5142 06	1	CABLE GLAND M50X1.5-STR	(28/07/2017 - ...) MODEL:GA15_17 , MODEL:GA18_17	
	Electrical legend:	CG1 CABLE GLAND (COMPRESSOR SU			
	• 0697 9809 25	1	LOCK NUT M50 (PA)	(28/07/2017 - ...)	
	Electrical legend:	CG1 CABLE SUPPLY NUT (COMPR.			
	• 0698 5141 17	1	CABLE GLAND M25X1,5	(26/01/2018 - ...)	
	Electrical legend:	CG6 CABLE GLAND (TT11+TSHH11)			
	• 0697 9809 22	1	LOCK NUT M25X1,5	(26/01/2018 - ...)	
	Electrical legend:	CG6 CABLE GLAND NUT (TT11+TSHH			
	• 0698 5148 12	1	MULTIPLE SEALING FOR M25	(26/01/2018 - ...)	
	Electrical legend:	CG6 MULT. SEAL (TT11+TSHH11)			
	• 0698 5148 11	1	PLUG 7X13	(26/01/2018 - ...)	CG6 PLUG
	• 0698 5141 23	1	CABLE GLAND M16X1,5 CSA/UL	(28/07/2017 - ...)	
	Electrical legend:	CG10 CABLE GLAND (Y1)			
	• 0697 9809 55	1	LOCK NUT M16X1,5	(28/07/2017 - ...)	
	Electrical legend:	CG10 CABLE GLAND NUT (Y1)			
	• 0698 5141 21	1	CABLE GLAND M20X1,5 CSA/UL	(28/07/2017 - ...)	
	Electrical legend:	CG2 CABLE GLAND (FAN SUPPLY)			
	• 0697 9809 21	1	LOCK NUT M20X1,5	(28/07/2017 - ...)	
	Electrical legend:	CG2 CABLE SUPPLY NUT (FAN SUP			
	• 0698 5141 21	1	CABLE GLAND M20X1,5 CSA/UL	(28/07/2017 - ...)	
	Electrical legend:	CG3 CABLE GLAND (PT20+TSHH21)			
	• 0697 9809 21	1	LOCK NUT M20X1,5	(28/07/2017 - ...)	
	Electrical legend:	CG3 CABLE SUPPLY NUT (PT20+TS			
	• 0698 5148 14	1	SEAL	(28/07/2017 - ...)	
	Electrical legend:	CG3 CABLE GLAND MULT. SEAL(PT2			
	• 2202 9691 01	1	TRANSFORMER 250VA TRI-V UL	(28/07/2017 - ...)	T1
	• 1088-0031-84	2	END STOP WAGO 249-116	(28/07/2017 - ...)	END STOP
	↳ Substituted by:	1089 0577 82 - CHAPA TERMINAL (quantity: 1)			
	• 0694 5900 05	2	TAB	(28/07/2017 - ...)	
	Electrical legend:	EARTH TERMINAL (4X6,3mm)			
	• 1088 1510 13	11	TERMINAL	(26/01/2018 - ...)	1X5
	• 1088 1510 22	1	TERMINAL HMD.2/2+2/GR	(28/07/2017 - ...)	1X5
	• 1088 1515 16	2	END PLATE HMD.1/PT/GR	(28/07/2017 - ...)	1X5
	• 1088 1510 17	2	JUMPER PTC/1/02	(28/07/2017 - ...)	1X5
	• 1088 1510 18	1	CONNECTOR	(28/07/2017 - ...)	1X5
	• 1088 1510 33	1	TERMINAL	(28/07/2017 - ...)	1X5
	• 1088 1510 34	1	PLATE END	(28/07/2017 - ...)	1X5
	• 1088 1510 14	1	TERMINAL	(28/07/2017 - ...)	1X5
	• 1088 1510 10	2	EARTH TERMINAL	(28/07/2017 - ...)	1X5

Legend:

FREQ:50HZ - Frequency:50 Hz
 MAPPR:ASME - Pressure Vessel Approval:ASME (U Stamp)
 MODEL:GA15_17 - Model:GA 15
 MODEL:GA26_17 - Model:GA 26

FREQ:60HZ - Frequency:60 Hz
 MAPPR:CE - Pressure Vessel Approval:CE
 MODEL:GA18_17 - Model:GA 18
 MOVOL:230V - Supply voltage:230 V

IDRY:Y - Integrated dryer:Yes
 MAPPR:MHLW - Pressure Vessel Approval:MHLW
 MODEL:GA22_17 - Model:GA 22

23.9 - Cubicle components GA 15, GA 18, GA 22, GA 26 - Full-Feature - 230V
 IDRY:Y + MOVOL:230V + (FREQ:50HZ + (MAPPR:CE , MAPPR:MHLW) , FREQ:60HZ + (MAPPR:ASME , MAPPR:MHLW)) + (MODEL:GA15_17 , MODEL:GA18_17 , MODEL:GA22_17 , MODEL:GA26_17)

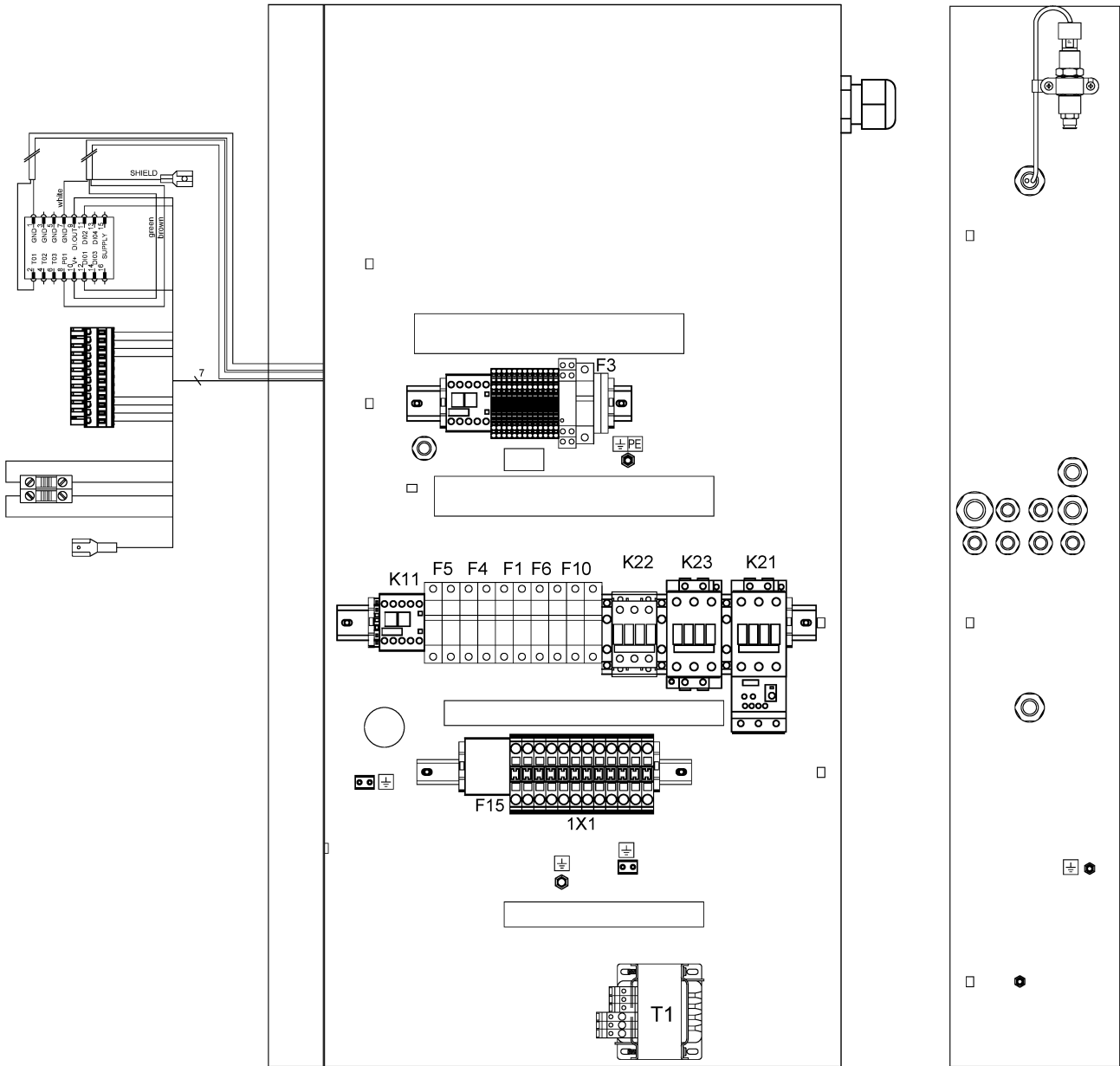

23.9 - Cubicle components GA 15, GA 18, GA 22, GA 26 - Full-Feature - 230V

IDRY:Y + MOVOL:230V + (FREQ:50HZ + (MAPPR:CE , MAPPR:MHLW) , FREQ:60HZ + (MAPPR:ASME , MAPPR:MHLW)) + (MODEL:GA15_17 , MODEL:GA18_17 , MODEL:GA22_17 , MODEL:GA26_17)



Ref	Part Number	Qty	Name	Validity	EL
	• 1088 0031 81	4	END STOP WAGO 249-116	(28/07/2017 - ...)	1X5/1X1
	↳ Substituted by:	1089 0577 82	CHAPA TERMINAL (quantity: 1)		
	• 1088 0037 81	1	CONNECTOR	(28/07/2017 - ...)	2x27
	• 1088 0031 32	1	CONNECTOR	(28/07/2017 - ...)	2x30
	• 1089 9337 72	1	EMERGENCY STOP PUSH BUTTON	(26/01/2018 - 27/06/2019) (28/06/2019 - ...) FREQ:60HZ + (MAPPR:ASME , MAPPR:MHLW) + (MODEL:GA15_17 , MODEL:GA18_17)	S3
	• 1089 9513 89	1	EMERGENCY STOP PUSH BUTTON	(28/06/2019 - ...) FREQ:50HZ + (MAPPR:CE , MAPPR:MHLW) + (MODEL:GA15_17 , MODEL:GA18_17 , MODEL:GA22_17 , MODEL:GA26_17) , FREQ:60HZ + (MAPPR:ASME , MAPPR:MHLW) + (MODEL:GA22_17 , MODEL:GA26_17)	S3
	• 1089 0362 50	2	SWITCH	(28/07/2017 - 27/06/2019)	S3
	• 1089 9482 98	2	NC CONTACT 3SU1400-1AA10-1CA0	(28/06/2019 - ...)	S3
	↳ Substituted by:	1089 9482 92	CONTACT MODULE (quantity: 1)		
	• 2204 1229 01	1	WIRE SUPPORT	(28/07/2017 - ...)	S3
	• 6236 3126 00	1	ANCHOR	(28/07/2017 - ...)	S3
	• 1089 9125 11	1	YELLOW RING	(28/07/2017 - 27/06/2019)	S3
	↳ Substituted by:	1089 9513 81	BACKING PLATE (quantity: 1)		
	• 1089 9125 13	1	DECAL YELLOW RING	(28/06/2019 - ...)	S3
	• 1089 9482 95	1	MODULE HOLDER 3-WAY	(28/06/2019 - ...)	S3
	• 1088 0153 03	1	CONNECTION HEAD	(28/07/2017 - ...)	Y1
	• 1088 0021 92	1	CONNECTOR	(26/01/2018 - ...)	TT11/
	• 1088 0021 93	4	TERMINAL PIN	(26/01/2018 - ...)	TT11/
	• 2202 9321 00	1	CLAMP FOR SHIELDED CABLE 4MM	(26/01/2018 - ...)	TT11/
	• 2204 1039 00	1	PRESS SENSOR SENSATA	(28/07/2017 - ...)	PT20
	• 1088 0021 59	1	CONNECTOR FEMALE	(28/07/2017 - ...)	PT20
	• 1088 0021 60	3	WIRE SEAL	(28/07/2017 - ...)	PT20
	• 1088 0021 61	3	TERMINAL PIN	(28/07/2017 - ...)	PT20
	• 2202 9321 00	1	CLAMP FOR SHIELDED CABLE 4MM	(28/07/2017 - ...)	PT20
	• 0346 1000 56	1	CLAMP PIPE	(28/07/2017 - ...)	PT20
	• 2204 1407 00	1	STRAIGHT FEM.FITT.M12X1,5-D.6	(26/01/2018 - ...)	PT20
	• 1089 0612 25	2	FUSE 6A	(28/07/2017 - ...)	F1
	• 1089 9594 02	1	FUSE HOLDER 32A 2P	(28/07/2017 - ...)	F1
	• 1089 0612 22	1	FUSE 10,3X38 1A GG	(28/07/2017 - ...)	F6
	• 1089 9594 01	1	FUSE HOLDER 32A 1P	(28/07/2017 - ...)	F6
	↳ Substituted by:	1089 9594 30	FUSE HOLDER (quantity: 1)		
	• 1089 0612 27	1	FUSE 10A	(28/07/2017 - ...)	F2
	• 1089 9594 01	1	FUSE HOLDER 32A 1P	(28/07/2017 - ...)	F2
	↳ Substituted by:	1089 9594 30	FUSE HOLDER (quantity: 1)		
	• 1089 0612 27	2	FUSE 10A	(28/07/2017 - ...) FREQ:60HZ + (MAPPR:ASME , MAPPR:MHLW)	F4
	• 1089 9594 02	1	FUSE HOLDER 32A 2P	(28/07/2017 - ...) FREQ:60HZ + (MAPPR:ASME , MAPPR:MHLW)	F4
	• 1089 9037 42	1	FUSE 5X20 1.25A T	(28/07/2017 - ...)	F3
	• 1089 0506 16	2	FUSE HOLDER	(28/07/2017 - ...)	F3
	• 1089 0612 24	3	FUSE	(28/07/2017 - ...)	F10
	• 1089 9594 03	1	FUSE HOLDER 32A 3P	(28/07/2017 - ...)	F10
	• 1089 9438 47	1	CONTACTOR 3RT2016-1AB01	(28/07/2017 - ...) FREQ:60HZ + (MAPPR:ASME , MAPPR:MHLW)	K11
	• 0698 5141 21	1	CABLE GLAND M20X1,5 CSA/UL	(28/07/2017 - ...) FREQ:60HZ + (MAPPR:ASME , MAPPR:MHLW)	
	Electrical legend:	CG14	CABLE GLAND (ID)		

Legend:

FREQ:50HZ - Frequency:50 Hz
 MAPPR:ASME - Pressure Vessel Approval:ASME (U Stamp)
 MODEL:GA15_17 - Model:GA 15
 MODEL:GA26_17 - Model:GA 26

FREQ:60HZ - Frequency:60 Hz
 MAPPR:CE - Pressure Vessel Approval:CE
 MODEL:GA18_17 - Model:GA 18
 MOVOL:230V - Supply voltage:230 V

IDRY:Y - Integrated dryer:Yes
 MAPPR:MHLW - Pressure Vessel Approval:MHLW
 MODEL:GA22_17 - Model:GA 22

23.9 - Cubicle components GA 15, GA 18, GA 22, GA 26 - Full-Feature - 230V
 IDRY:Y + MOVOL:230V + (FREQ:50HZ + (MAPPR:CE , MAPPR:MHLW) , FREQ:60HZ + (MAPPR:ASME , MAPPR:MHLW)) + (MODEL:GA15_17 , MODEL:GA18_17 , MODEL:GA22_17 , MODEL:GA26_17)

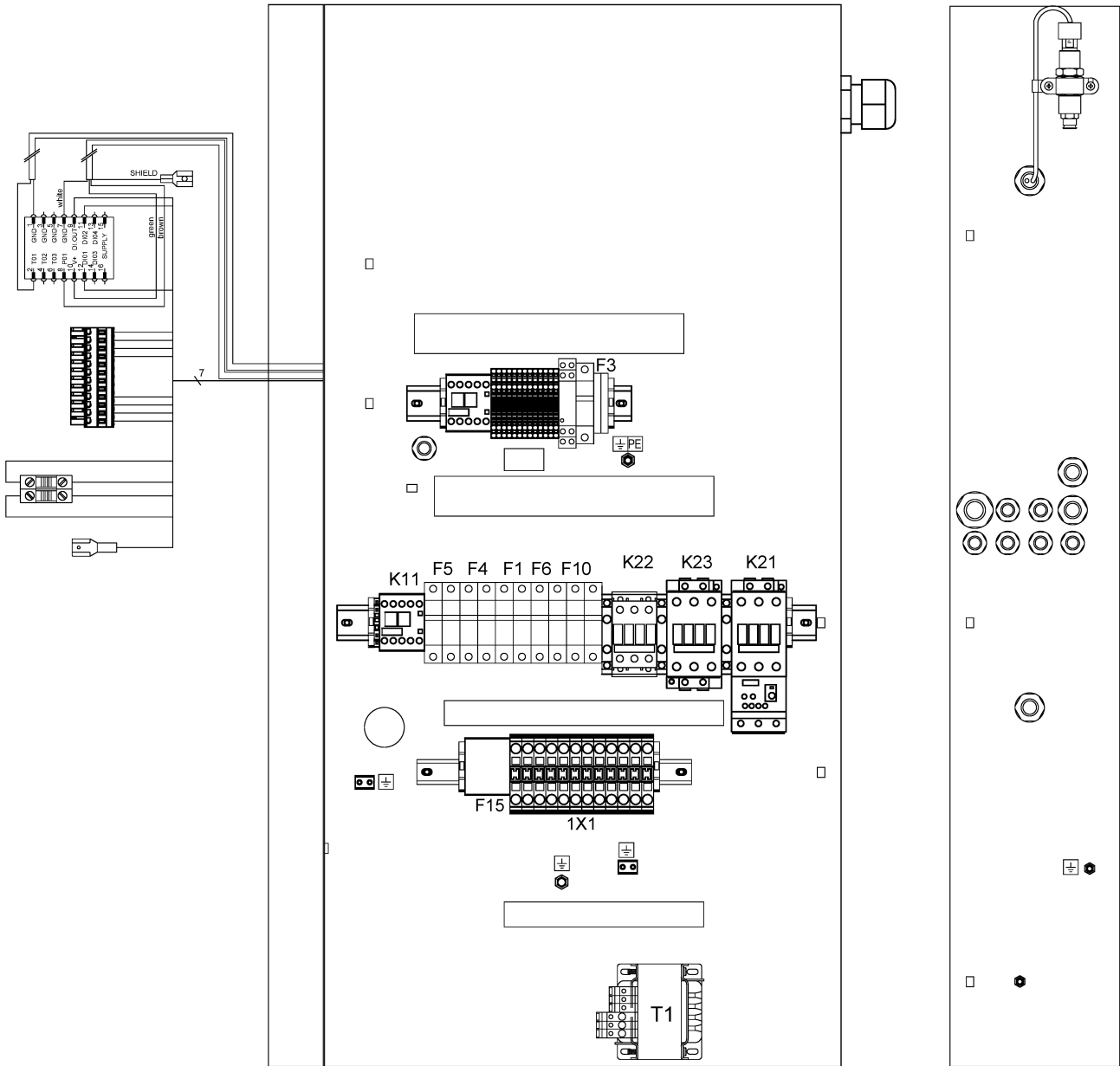

23.9 - Cubicle components GA 15, GA 18, GA 22, GA 26 - Full-Feature - 230V

IDRY:Y + MOVOL:230V + (FREQ:50HZ + (MAPPR:CE , MAPPR:MHLW) , FREQ:60HZ + (MAPPR:ASME , MAPPR:MHLW)) + (MODEL:GA15_17 , MODEL:GA18_17 , MODEL:GA22_17 , MODEL:GA26_17)

Ref	Part Number	Qty	Name	Validity	EL
	• 0697 9809 53	1	LOCK NUT M20X1,5	(28/07/2017 - ...) FREQ:60HZ + (MAPPR:ASME , MAPPR:MHLW)	
	Electrical legend:		CG14 CABLE GLAND NUT (ID)		
	• 0698 5141 24	1	CABLE GLAND M16X1,5 CSA/UL	(28/07/2017 - ...) FREQ:60HZ + (MAPPR:ASME , MAPPR:MHLW)	
	Electrical legend:		CG12 CABLE GLAND (TT90)		
	• 0697 9809 55	1	LOCK NUT M16X1,5	(28/07/2017 - ...) FREQ:60HZ + (MAPPR:ASME , MAPPR:MHLW)	
	Electrical legend:		CG12 CABLE GLAND NUT (TT90)		
	• 1088 0031 74	12	TERMINAL WAGO 283-601	(28/07/2017 - ...) FREQ:60HZ + (MAPPR:ASME , 1X1 MAPPR:MHLW)	
	• 1088 0031 99	1	END PLATE	(28/07/2017 - ...) FREQ:60HZ + (MAPPR:ASME , 1X1 MAPPR:MHLW)	
	• 1088 0031 96	6	JUMPER	(28/07/2017 - ...) FREQ:60HZ + (MAPPR:ASME , 1X1 MAPPR:MHLW)	
	• 1088 1001 02	1	WARNING MARK MD50/1800 FD280	(28/07/2017 - ...)	
	Electrical legend:		WARNING LABEL - ELECTRICITY		
	• 2204 1016 00	1	SHEET METAL CUBICLE GA15-26,30	(28/07/2017 - ...)	BOX
	• 1089 9154 02	1	KEY ELEC CUBE 0101AI	(28/07/2017 - ...)	KEY
	• 0348 0102 12	9	CABLE TIE	(28/07/2017 - ...)	ANCHOR
	• 0090 1400 02	1	MOUNTING RAIL 35 X 15	(28/07/2017 - ...)	DIN RAIL
	• 2205 0100 90	2	LIST ELEC. COMPO. GA15-26 230V	(28/07/2017 - ...)	
	Electrical legend:		LIST ELECTR. COMPON. GA15-26		
	• 2205 0100 00	2	SERVICE DIAGRAM GA15-26 IEC	(28/07/2017 - ...)	
	Electrical legend:		SERVICE DIAGRAM		
	• 2205 0100 01	2	SERVICE DIAGR. OPTION GA15-26	(28/07/2017 - ...)	
	Electrical legend:		SERVICE DIAGRAM OPTION		
	• 2200 7723 35	1	GLOSSARY ELECTRICAL PARTS	(28/07/2017 - ...)	GLOSSARY

Legend:

FREQ:50HZ - Frequency:50 Hz

MAPPR:ASME - Pressure Vessel Approval:ASME (U Stamp)

MODEL:GA15_17 - Model:GA 15

MODEL:GA26_17 - Model:GA 26

FREQ:60HZ - Frequency:60 Hz

MAPPR:CE - Pressure Vessel Approval:CE

MODEL:GA18_17 - Model:GA 18

MOVOL:230V - Supply voltage:230 V

IDRY:Y - Integrated dryer:Yes

MAPPR:MHLW - Pressure Vessel Approval:MHLW

MODEL:GA22_17 - Model:GA 22

23.10 - Cubicle components GA 30 - Pack - (230V, 400V/50Hz - UKCA)

IDRY:N + MODEL:GA30_17 + (FREQ:50HZ + MAPPR:UKCA + MOVOL:400V , MOVOL:230V + (FREQ:50HZ + MAPPR:CE , FREQ:60HZ + MAPPR:ASME))

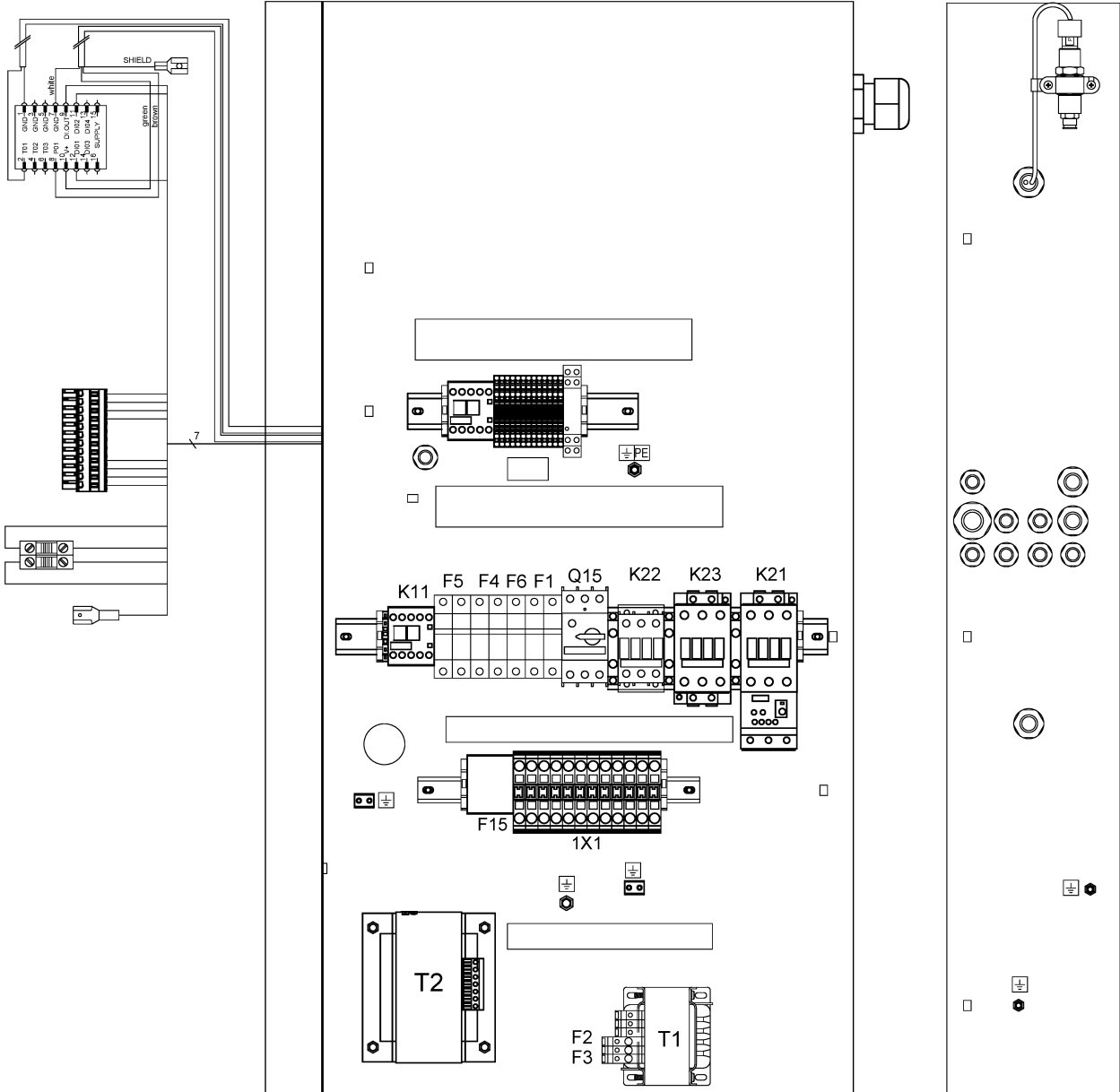

23.10 - Cubicle components GA 30 - Pack - (230V, 400V/50Hz - UKCA)

IDRY:N + MODEL:GA30_17 + (FREQ:50HZ + MAPPR:UKCA + MOVOL:400V, MOVOL:230V + (FREQ:50HZ + MAPPR:CE, FREQ:60HZ + MAPPR:ASME))



Ref	Part Number	Qty	Name	Validity	EL
	2205 0200 72	1	CUBICLE	(23/06/2023 - ...) FREQ:50HZ + (MAPPR:CE + MOVOL:230V, MAPPR:UKCA + MOVOL:400V)	
	2205 0200 82			(23/06/2023 - ...) FREQ:60HZ + MAPPR:ASME + MOVOL:230V	
	• 1089 9267 96	1	SUPPLY BLOCK 3RV2935-5A	(06/07/2023 - ...)	1x0
	• 1089 9496 95	1	CONTACTOR 3RT2038-1AC20	(06/07/2023 - ...)	K21
	• 1089 9438 86	1	CONTACT 3RH2921-1DA20	(06/07/2023 - ...)	K21
	• 1089 9216 15	1	COVER 3RT2936-4EA2	(06/07/2023 - ...)	K21
	• 1089 9496 95	1	CONTACTOR 3RT2038-1AC20	(06/07/2023 - ...)	K23
	• 1089 9438 84	1	CONTACT 3RH2921-1DA02	(06/07/2023 - ...)	K23
	• 1089 9216 15	2	COVER 3RT2936-4EA2	(06/07/2023 - ...)	K23
	• 1089 9496 92	1	CONTACTOR 3RT2035-1AC20	(06/07/2023 - ...)	K22
	• 1089 9575 16	1	PHASE SEQ.RELAY DPA51CM44	(06/07/2023 - ...)	K25
	• 1089 9216 15	2	COVER 3RT2936-4EA2	(06/07/2023 - ...)	K22
	• 1089 9421 85	1	CONTACTOR	(06/07/2023 - ...)	K5
	• 1089 9446 97	1	OVERLOAD RELAY 3RB3036-1WB0	(06/07/2023 - ...)	F21
	• 1089 9267 27	1	CIRCUIT BREAKER 3RV2011-1BA10	(06/07/2023 - ...)	Q15
	• 1089 9267 56	1	AUX CONTACT 3RV2901-1E	(06/07/2023 - ...)	Q15
	• 0698 5142 06	1	CABLE GLAND M50X1.5-STR	(06/07/2023 - ...)	
	Electrical legend:	CG1	CABLE GLAND (COMPRESSOR SU)		
	• 0697 9809 25	1	LOCK NUT M50 (PA)	(06/07/2023 - ...)	
	Electrical legend:	CG1	CABLE SUPPLY NUT (COMPR. S)		
	• 0698 5141 21	1	CABLE GLAND M20X1,5 CSA/UL	(06/07/2023 - ...)	
	Electrical legend:	CG2	CABLE GLAND (FAN SUPPLY)		
	• 0697 9809 21	1	LOCK NUT M20X1,5	(06/07/2023 - ...)	
	Electrical legend:	CG2	CABLE SUPPLY NUT (FAN SUPP)		
	• 0698 5141 21	1	CABLE GLAND M20X1,5 CSA/UL	(06/07/2023 - ...)	
	Electrical legend:	CG3	CABLE GLAND (PT20+TSHH21)		
	• 0697 9809 21	1	LOCK NUT M20X1,5	(06/07/2023 - ...)	
	Electrical legend:	CG3	CABLE SUPPLY NUT (PT20+TSH)		
	• 0698 5148 14	1	SEAL	(06/07/2023 - ...)	
	Electrical legend:	CG3	MULT. SEAL (PT20+TSHH21)		
	• 0698 5141 17	1	CABLE GLAND M25X1,5	(06/07/2023 - ...)	
	Electrical legend:	CG6	CABLE GLAND (TT11+TSHH11)		
	• 0697 9809 22	1	LOCK NUT M25X1,5	(06/07/2023 - ...)	
	Electrical legend:	CG6	CABLE GLAND NUT (TT11+TSHH)		
	• 0698 5148 12	1	MULTIPLE SEALING FOR M25	(06/07/2023 - ...)	
	Electrical legend:	CG6	MULT. SEAL (TT11+TSHH11)		
	• 0698 5148 11	1	PLUG 7X13	(06/07/2023 - ...)	CG6 PLUG
	• 0698 5141 23	1	CABLE GLAND M16X1,5 CSA/UL	(06/07/2023 - ...)	
	Electrical legend:	CG10	CABLE GLAND (Y1)		
	• 0697 9809 55	1	LOCK NUT M16X1,5	(06/07/2023 - ...)	
	Electrical legend:	CG10	CABLE GLAND NUT (Y1)		
	• 2204 1228 31	1	CONTROL TRAF0 190VA IEC	(06/07/2023 - ...)	T1
	• 4088 0031 84	2	END STOP WAGO 249-116	(06/07/2023 - ...)	END STOP
	☞ Substituted by:	1089 0577 82	- CHAPA TERMINAL (quantity: 1)		
	• 0694 5900 05	2	TAB	(06/07/2023 - ...)	
	Electrical legend:	EARTH	TERMINAL (4x6,3mm)		
	• 1088 1510 13	11	TERMINAL	(06/07/2023 - ...)	1x5
	• 1088 1510 22	1	TERMINAL HMD.2/2+2/GR	(06/07/2023 - ...)	1x5
	• 1088 1515 16	2	END PLATE HMD.1/PT/GR	(06/07/2023 - ...)	1x5
	• 1088 1510 17	2	JUMPER PTC/1/02	(06/07/2023 - ...)	1x5
	• 1088 1510 18	1	CONNECTOR	(06/07/2023 - ...)	1x5
	• 1088 1510 33	1	TERMINAL	(06/07/2023 - ...)	1x5

Legend:

FREQ:50HZ - Frequency:50 Hz

MAPPR:ASME - Pressure Vessel Approval:ASME (U Stamp)

MODEL:GA30_17 - Model:GA 30

FREQ:60HZ - Frequency:60 Hz

MAPPR:CE - Pressure Vessel Approval:CE

MOVOL:230V - Supply voltage:230 V

IDRY:N - Integrated dryer:No

MAPPR:UKCA - Pressure Vessel Approval:UKCA

MOVOL:400V - Supply voltage:400 V

23.10 - Cubicle components GA 30 - Pack - (230V, 400V/50Hz - UKCA)

IDRY:N + MODEL:GA30_17 + (FREQ:50HZ + MAPPR:UKCA + MOVOL:400V , MOVOL:230V + (FREQ:50HZ + MAPPR:CE , FREQ:60HZ + MAPPR:ASME))

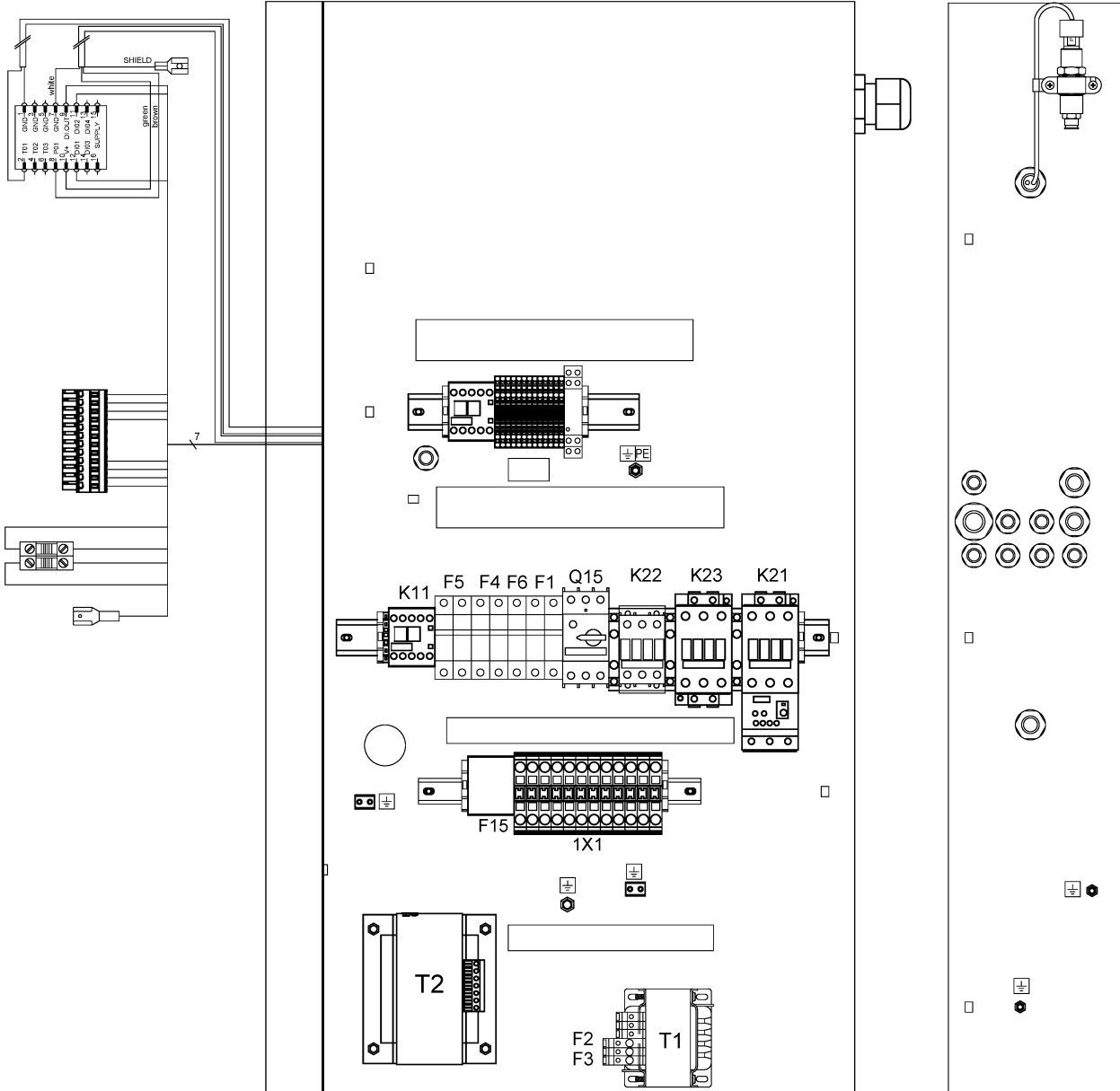

23.10 - Cubicle components GA 30 - Pack - (230V, 400V/50Hz - UKCA)

IDRY:N + MODEL:GA30_17 + (FREQ:50HZ + MAPPR:UKCA + MOVOL:400V, MOVOL:230V + (FREQ:50HZ + MAPPR:CE, FREQ:60HZ + MAPPR:ASME))

Ref	Part Number	Qty	Name	Validity	EL
	• 1088 1510 34	1	PLATE END	(06/07/2023 - ...)	1x5
	• 1088 1510 14	1	TERMINAL	(06/07/2023 - ...)	1x5
	• 1088 1510 10	2	EARTH TERMINAL	(06/07/2023 - ...)	1x5
	• 1088 0031 84	2	END STOP WAGO 249-116	(06/07/2023 - ...)	1x5
	↳ Substituted by:	1089 0577 82	CHAPA TERMINAL (quantity: 1)		
	• 1088 0037 81	1	CONNECTOR	(06/07/2023 - ...)	2x27
	• 1088 0031 32	1	CONNECTOR	(06/07/2023 - ...)	2x30
	• 1089 9513 89	1	EMERGENCY STOP PUSH BUTTON	(06/07/2023 - ...)	S3
	• 1089 9482 98	2	NC CONTACT 3SU1400-1AA10-1CA0	(06/07/2023 - ...)	S3
	↳ Substituted by:	1089 9482 92	CONTACT MODULE (quantity: 1)		
	• 1089 9482 95	1	MODULE HOLDER 3-WAY	(06/07/2023 - ...)	S3
	• 2204 1229 01	1	WIRE SUPPORT	(06/07/2023 - ...)	S3
	• 6236 3126 00	1	ANCHOR	(06/07/2023 - ...)	S3
	• 1089 9125 13	1	DECAL YELLOW RING	(06/07/2023 - ...)	S3
	• 1088 0153 03	1	CONNECTION HEAD	(06/07/2023 - ...)	Y1
	• 1088 0021 98	1	WIRED CONNECTOR TT11-TSHH11	(06/07/2023 - ...)	TT11/
	↳ Substituted by:	1088 0155 24	SENSOR CABLE (quantity: 1)		
	• 2202 9321 00	1	CLAMP FOR SHIELDED CABLE 4MM	(06/07/2023 - ...)	TT11/
	• 2204 1039 00	1	PRESS SENSOR SENSATA	(06/07/2023 - ...)	PT20
	• 1088 0021 59	1	CONNECTOR FEMALE	(06/07/2023 - ...)	PT20
	• 1088 0021 60	3	WIRE SEAL	(06/07/2023 - ...)	PT20
	• 1088 0021 61	3	TERMINAL PIN	(06/07/2023 - ...)	PT20
	• 2202 9321 00	1	CLAMP FOR SHIELDED CABLE 4MM	(06/07/2023 - ...)	PT20
	• 0346 1000 56	1	CLAMP PIPE	(06/07/2023 - ...)	PT20
	• 2204 1407 00	1	STRAIGHT FEM.FITT.M12X1,5-D.6	(06/07/2023 - ...)	PT20
	• 1089 0612 24	2	FUSE	(06/07/2023 - ...)	F1
	• 1089 9594 02	1	FUSE HOLDER 32A 2P	(06/07/2023 - ...)	F1
	• 1089 0612 22	1	FUSE 10,3X38 1A GG	(06/07/2023 - ...)	F6
	• 1089 9594 04	1	FUSE HOLDER 32A 1P	(06/07/2023 - ...)	F6
	↳ Substituted by:	1089 9594 30	FUSE HOLDER (quantity: 1)		
	• 1089 0612 27	2	FUSE 10A	(06/07/2023 - ...) FREQ:60HZ + MAPPR:ASME + F4 MOVOL:230V	
	• 1089 9594 02	1	FUSE HOLDER 32A 2P	(06/07/2023 - ...) FREQ:60HZ + MAPPR:ASME + F4 MOVOL:230V	
	• 2204 1228 01	1	AUTOTRANSF. 2.3KVA CULUS/IEC	(06/07/2023 - ...) FREQ:60HZ + MAPPR:ASME + T2 MOVOL:230V	
	• 1089 9438 53	1	CONTACTOR 3RT2017-1AB01	(06/07/2023 - ...) FREQ:60HZ + MAPPR:ASME + K11 MOVOL:230V	
	• 1089 9421 80	1	CONTACTOR	(06/07/2023 - ...) FREQ:60HZ + MAPPR:ASME + K11 MOVOL:230V	
	• 0698 5141 21	1	CABLE GLAND M20X1,5 CSA/UL	(06/07/2023 - ...) FREQ:60HZ + MAPPR:ASME + MOVOL:230V	
	Electrical legend:	CG14	CABLE GLAND (ID)		
	• 0697 9809 53	1	LOCK NUT M20X1,5	(06/07/2023 - ...) FREQ:60HZ + MAPPR:ASME + MOVOL:230V	
	Electrical legend:	CG14	CABLE GLAND NUT (ID)		
	• 0698 5141 24	1	CABLE GLAND M16X1,5 CSA/UL	(06/07/2023 - ...) FREQ:60HZ + MAPPR:ASME + MOVOL:230V	
	Electrical legend:	CG12	CABLE GLAND (TT90)		
	• 0697 9809 55	1	LOCK NUT M16X1,5	(06/07/2023 - ...) FREQ:60HZ + MAPPR:ASME + MOVOL:230V	
	Electrical legend:	CG12	CABLE GLAND NUT (TT90)		
	• 0698 5141 24	1	CABLE GLAND M16X1,5 CSA/UL	(06/07/2023 - ...) FREQ:60HZ + MAPPR:ASME + MOVOL:230V	
	Electrical legend:	CG15	CABLE GLAND (Y5)		
	• 0697 9809 55	1	LOCK NUT M16X1,5	(06/07/2023 - ...) FREQ:60HZ + MAPPR:ASME + MOVOL:230V	
	Electrical legend:	CG15	CABLE GLAND NUT (Y5)		

Legend:

FREQ:50HZ - Frequency:50 Hz

MAPPR:ASME - Pressure Vessel Approval:ASME (U Stamp)

MODEL:GA30_17 - Model:GA 30

FREQ:60HZ - Frequency:60 Hz

MAPPR:CE - Pressure Vessel Approval:CE

MOVOL:230V - Supply voltage:230 V

IDRY:N - Integrated dryer:No

MAPPR:UKCA - Pressure Vessel Approval:UKCA

MOVOL:400V - Supply voltage:400 V

23.10 - Cubicle components GA 30 - Pack - (230V, 400V/50Hz - UKCA)

IDRY:N + MODEL:GA30_17 + (FREQ:50HZ + MAPPR:UKCA + MOVOL:400V , MOVOL:230V + (FREQ:50HZ + MAPPR:CE , FREQ:60HZ + MAPPR:ASME))

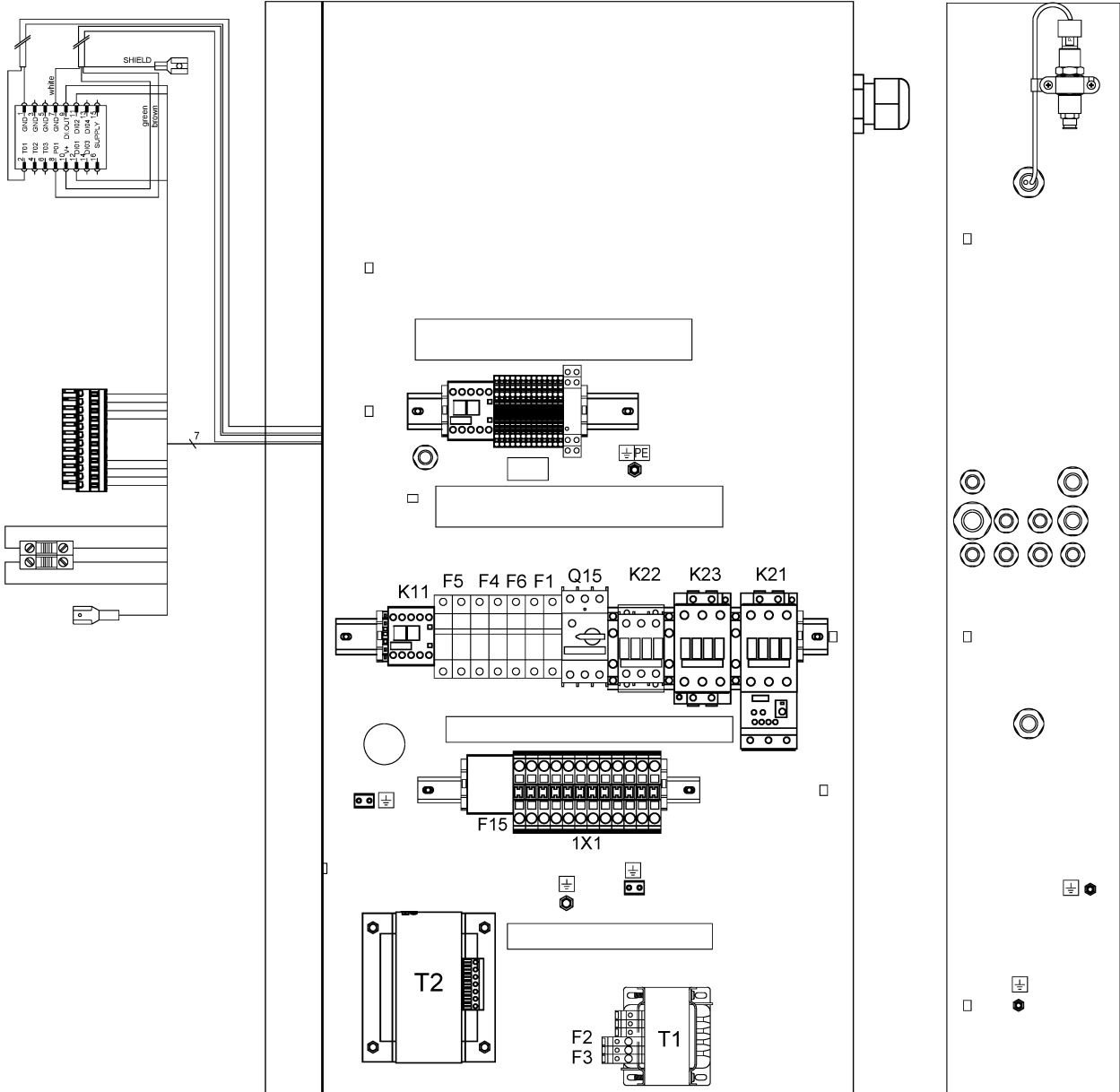

23.10 - Cubicle components GA 30 - Pack - (230V, 400V/50Hz - UKCA)

IDRY:N + MODEL:GA30_17 + (FREQ:50HZ + MAPPR:UKCA + MOVOL:400V , MOVOL:230V + (FREQ:50HZ + MAPPR:CE , FREQ:60HZ + MAPPR:ASME))

Ref	Part Number	Qty	Name	Validity	EL
	• 1088 1001 02	1	WARNING MARK MD50/1800 FD280	(06/07/2023 - ...)	
	Electrical legend:		WARNING LABEL - ELECTRICITY		
	• 2204 1016 00	1	SHEET METAL CUBICLE GA15-26,30	(06/07/2023 - ...)	BOX
	• 1089 9154 02	1	KEY ELEC CUBE 0101AI	(06/07/2023 - ...)	KEY
	• 0348 0102 12	9	CABLE TIE	(06/07/2023 - ...)	ANCHOR
	• 0090 1400 02	-	MOUNTING RAIL 35 X 15	(06/07/2023 - ...) MOVOL:230V + (FREQ:50HZ + MAPPR:CE , FREQ:60HZ + MAPPR:ASME)	DIN RAIL
	• 0090 1400 02	-	MOUNTING RAIL 35 X 15	(06/07/2023 - ...) FREQ:50HZ + MAPPR:UKCA + MOVOL:400V	DIN RAIL
	• 2205 0200 90	2	LIST ELEC. COMPO. GA30 230V	(06/07/2023 - ...)	
	Electrical legend:		LIST ELECTR. COMPON. GA30		
	• 2205 0200 00	2	SERVICE DIAGRAM GA30 IEC	(06/07/2023 - ...)	
	Electrical legend:		SERVICE DIAGRAM		
	• 2205 0100 01	2	SERVICE DIAGR. OPTION GA15-26	(06/07/2023 - ...)	
	Electrical legend:		SERVICE DIAGRAM		
	• 2200 7723 35	1	GLOSSARY ELECTRICAL PARTS	(06/07/2023 - ...)	GLOSSARY

Legend:

FREQ:50HZ - Frequency:50 Hz

MAPPR:ASME - Pressure Vessel Approval:ASME (U Stamp)

MODEL:GA30_17 - Model:GA 30

FREQ:60HZ - Frequency:60 Hz

MAPPR:CE - Pressure Vessel Approval:CE

MOVOL:230V - Supply voltage:230 V

IDRY:N - Integrated dryer:No

MAPPR:UKCA - Pressure Vessel Approval:UKCA

MOVOL:400V - Supply voltage:400 V

23.11 - Cubicle components GA 30 - Full-Feature - 230V

IDRY:Y + MODEL:GA30_17 + MOVOL:230V + (FREQ:50HZ + MAPPR:CE , FREQ:60HZ + MAPPR:ASME)

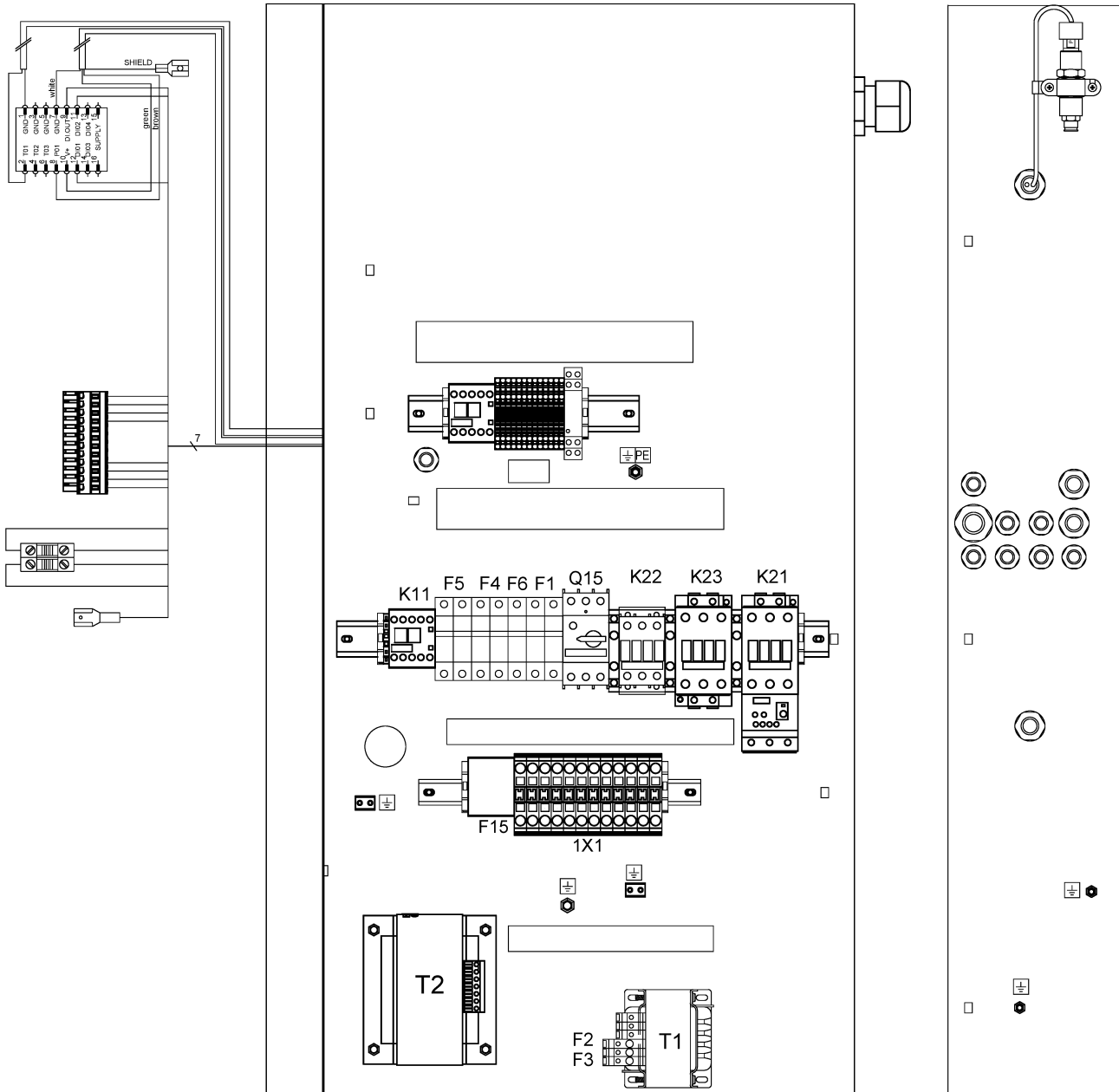

23.11 - Cubicle components GA 30 - Full-Feature - 230V

IDRY:Y + MODEL:GA30_17 + MOVOL:230V + (FREQ:50HZ + MAPPR:CE , FREQ:60HZ + MAPPR:ASME)

Ref	Part Number	Qty	Name	Validity	EL
	2205 0200 77	1	CUBICLE	(23/06/2023 - ...) FREQ:50HZ + MAPPR:CE	
	2205 0200 87			(23/06/2023 - ...) FREQ:60HZ + MAPPR:ASME	
	• 1089 9267 96	1	SUPPLY BLOCK 3RV2935-5A	(06/07/2023 - ...)	1x0
	• 1089 9496 95	1	CONTACTOR 3RT2038-1AC20	(06/07/2023 - ...)	K21
	• 1089 9438 86	1	CONTACT 3RH2921-1DA20	(06/07/2023 - ...)	K21
	• 1089 9216 15	1	COVER 3RT2936-4EA2	(06/07/2023 - ...)	K21
	• 1089 9496 95	1	CONTACTOR 3RT2038-1AC20	(06/07/2023 - ...)	K23
	• 1089 9438 84	1	CONTACT 3RH2921-1DA02	(06/07/2023 - ...)	K23
	• 1089 9216 15	2	COVER 3RT2936-4EA2	(06/07/2023 - ...)	K23
	• 1089 9496 92	1	CONTACTOR 3RT2035-1AC20	(06/07/2023 - ...)	K22
	• 1089 9575 16	1	PHASE SEQ.RELAY DPA51CM44	(06/07/2023 - ...)	K25
	• 1089 9216 15	2	COVER 3RT2936-4EA2	(06/07/2023 - ...)	K22
	• 1089 9421 85	1	CONTACTOR	(06/07/2023 - ...)	K5
	• 1089 9446 97	1	OVERLOAD RELAY 3RB3036-1WB0	(06/07/2023 - ...)	F21
	• 1089 9267 27	1	CIRCUIT BREAKER 3RV2011-1BA10	(06/07/2023 - ...)	Q15
	• 1089 9267 56	1	AUX CONTACT 3RV2901-1E	(06/07/2023 - ...)	Q15
	• 0698 5142 06	1	CABLE GLAND M50X1.5-STR	(06/07/2023 - ...)	
	Electrical legend:	CG1 CABLE GLAND (COMPRESSOR SU			
	• 0697 9809 25	1	LOCK NUT M50 (PA)	(06/07/2023 - ...)	
	Electrical legend:	CG1 CABLE SUPPLY NUT (COMPR. S			
	• 0698 5141 21	1	CABLE GLAND M20X1,5 CSA/UL	(06/07/2023 - ...)	
	Electrical legend:	CG2 CABLE GLAND (FAN SUPPLY)			
	• 0697 9809 21	1	LOCK NUT M20X1,5	(06/07/2023 - ...)	
	Electrical legend:	CG2 CABLE SUPPLY NUT (FAN SUPP			
	• 0698 5141 21	1	CABLE GLAND M20X1,5 CSA/UL	(06/07/2023 - ...)	
	Electrical legend:	CG3 CABLE GLAND (PT20+TSHH21)			
	• 0697 9809 21	1	LOCK NUT M20X1,5	(06/07/2023 - ...)	
	Electrical legend:	CG3 CABLE SUPPLY NUT (PT20+TSH			
	• 0698 5148 14	1	SEAL	(06/07/2023 - ...)	
	Electrical legend:	CG3 MULT. SEAL (PT20+TSHH21)			
	• 0698 5141 17	1	CABLE GLAND M25X1,5	(06/07/2023 - ...)	
	Electrical legend:	CG6 CABLE GLAND (TT11+TSHH11)			
	• 0697 9809 22	1	LOCK NUT M25X1,5	(06/07/2023 - ...)	
	Electrical legend:	CG6 CABLE GLAND NUT (TT11+TSHH			
	• 0698 5148 12	1	MULTIPLE SEALING FOR M25	(06/07/2023 - ...)	
	Electrical legend:	CG6 MULT. SEAL (TT11+TSHH11)			
	• 0698 5148 11	1	PLUG 7X13	(06/07/2023 - ...)	CG6 PLUG
	• 0698 5141 23	1	CABLE GLAND M16X1,5 CSA/UL	(06/07/2023 - ...)	
	Electrical legend:	CG10 CABLE GLAND (Y1)			
	• 0697 9809 55	1	LOCK NUT M16X1,5	(06/07/2023 - ...)	
	Electrical legend:	CG10 CABLE GLAND NUT (Y1)			
	• 2204 1228 31	1	CONTROL TRAF0 190VA IEC	(06/07/2023 - ...)	T1
	• 1088 0031 84	2	END STOP WAGO 249-116	(06/07/2023 - ...)	END STOP
	Substituted by:	1089 0577 82 - CHAPA TERMINAL (quantity: 1)			
	• 0694 5900 05	2	TAB	(06/07/2023 - ...)	
	Electrical legend:	EARTH TERMINAL (4x6,3mm)			
	• 1088 1510 13	11	TERMINAL	(06/07/2023 - ...)	1x5
	• 1088 1510 22	1	TERMINAL HMD.2/2+2/GR	(06/07/2023 - ...)	1x5
	• 1088 1515 16	2	END PLATE HMD.1/PT/GR	(06/07/2023 - ...)	1x5
	• 1088 1510 17	2	JUMPER PTC/1/02	(06/07/2023 - ...)	1x5
	• 1088 1510 18	1	CONNECTOR	(06/07/2023 - ...)	1x5
	• 1088 1510 33	1	TERMINAL	(06/07/2023 - ...)	1x5
	• 1088 1510 34	1	PLATE END	(06/07/2023 - ...)	1x5
	• 1088 1510 14	1	TERMINAL	(06/07/2023 - ...)	1x5

Legend:

FREQ:50HZ - Frequency:50 Hz

MAPPR:ASME - Pressure Vessel Approval:ASME (U Stamp)

MOVOL:230V - Supply voltage:230 V

FREQ:60HZ - Frequency:60 Hz

MAPPR:CE - Pressure Vessel Approval:CE

IDRY:Y - Integrated dryer:Yes

MODEL:GA30_17 - Model:GA 30

23.11 - Cubicle components GA 30 - Full-Feature - 230V

IDRY:Y + MODEL:GA30_17 + MOVOL:230V + (FREQ:50HZ + MAPPR:CE , FREQ:60HZ + MAPPR:ASME)

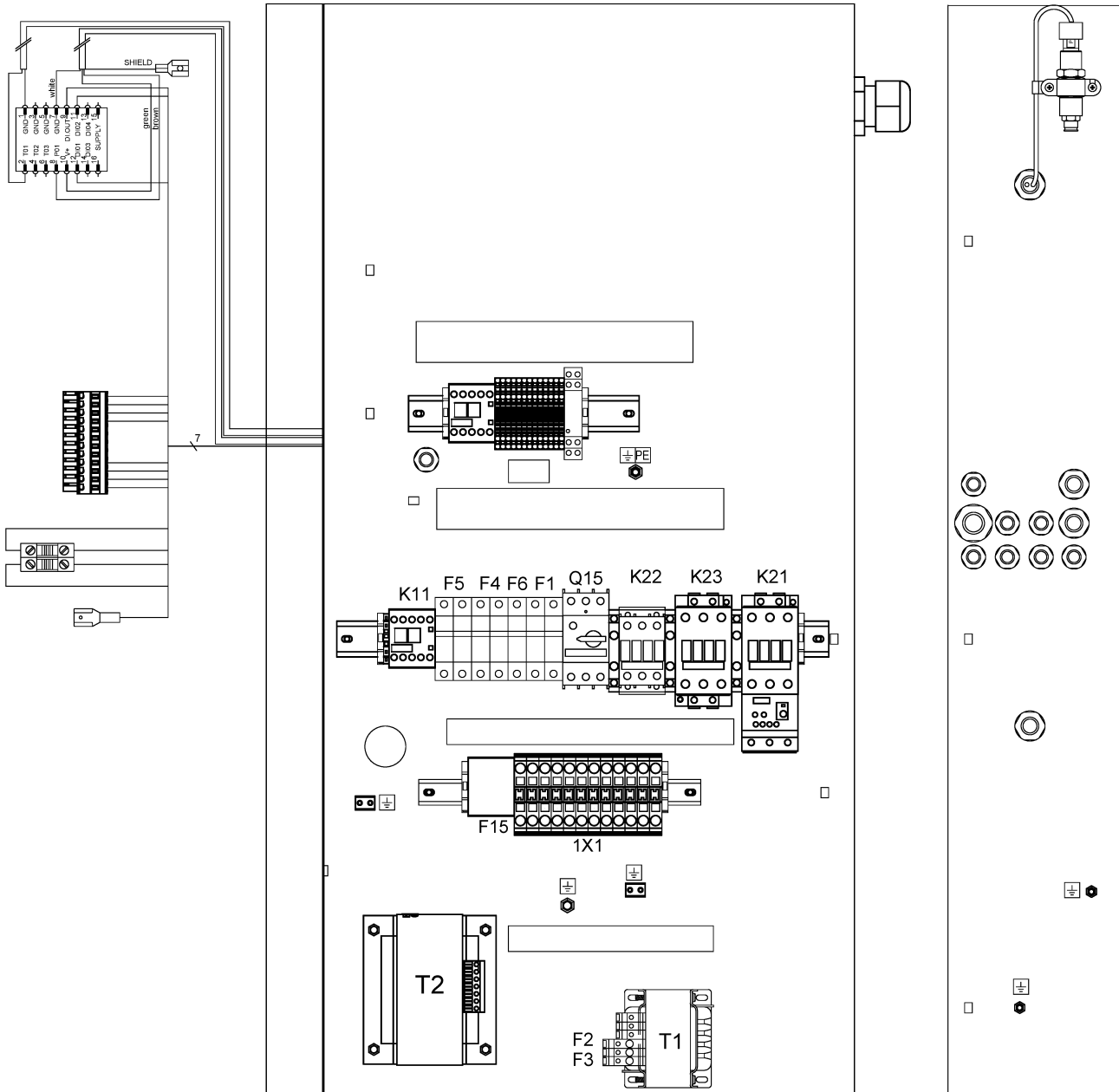

Ref	Part Number	Qty	Name	Validity	EL
	• 1088 1510 10	2	EARTH TERMINAL	(06/07/2023 - ...)	1x5
	• 1088 0031 84	2	END STOP WAGO 249-116	(06/07/2023 - ...)	1x5
	↳ Substituted by:	1089 0577 82	CHAPA TERMINAL (quantity: 1)		
	• 1088 0037 81	1	CONNECTOR	(06/07/2023 - ...)	2x27
	• 1088 0031 32	1	CONNECTOR	(06/07/2023 - ...)	2x30
	• 1089 9513 89	1	EMERGENCY STOP PUSH BUTTON	(06/07/2023 - ...)	S3
	• 1089 9482 98	2	NC CONTACT 3SU1400-1AA10-1CA0	(06/07/2023 - ...)	S3
	↳ Substituted by:	1089 9482 92	CONTACT MODULE (quantity: 1)		
	• 1089 9482 95	1	MODULE HOLDER 3-WAY	(06/07/2023 - ...)	S3
	• 2204 1229 01	1	WIRE SUPPORT	(06/07/2023 - ...)	S3
	• 6236 3126 00	1	ANCHOR	(06/07/2023 - ...)	S3
	• 1089 9125 13	1	DECAL YELLOW RING	(06/07/2023 - ...)	S3
	• 1088 0153 03	1	CONNECTION HEAD	(06/07/2023 - ...)	Y1
	• 1088 0021 98	1	WIRED CONNECTOR TT11-TSHH11	(06/07/2023 - ...)	TT11/
	↳ Substituted by:	1088 0155 24	SENSOR CABLE (quantity: 1)		
	• 2202 9321 00	1	CLAMP FOR SHIELDED CABLE 4MM	(06/07/2023 - ...)	TT11/
	• 2204 1039 00	1	PRESS SENSOR SENSATA	(06/07/2023 - ...)	PT20
	• 1088 0021 59	1	CONNECTOR FEMALE	(06/07/2023 - ...)	PT20
	• 1088 0021 60	3	WIRE SEAL	(06/07/2023 - ...)	PT20
	• 1088 0021 61	3	TERMINAL PIN	(06/07/2023 - ...)	PT20
	• 2202 9321 00	1	CLAMP FOR SHIELDED CABLE 4MM	(06/07/2023 - ...)	PT20
	• 0346 1000 56	1	CLAMP PIPE	(06/07/2023 - ...)	PT20
	• 2204 1407 00	1	STRAIGHT FEM.FITT.M12X1,5-D.6	(06/07/2023 - ...)	PT20
	• 1089 0612 24	2	FUSE	(06/07/2023 - ...)	F1
	• 1089 9594 02	1	FUSE HOLDER 32A 2P	(06/07/2023 - ...)	F1
	• 1089 0612 22	1	FUSE 10,3X38 1A GG	(06/07/2023 - ...)	F6
	• 1089 9594 04	1	FUSE HOLDER 32A 1P	(06/07/2023 - ...)	F6
	↳ Substituted by:	1089 9594 30	FUSE HOLDER (quantity: 1)		
	• 1089 0612 27	2	FUSE 10A	(06/07/2023 - ...) FREQ:60HZ + MAPPR:ASME	F4
	• 1089 9594 02	1	FUSE HOLDER 32A 2P	(06/07/2023 - ...) FREQ:60HZ + MAPPR:ASME	F4
	• 2204 1228 01	1	AUTOTRANSF. 2.3KVA CULUS/IEC	(06/07/2023 - ...) FREQ:60HZ + MAPPR:ASME	T2
	• 1089 9438 53	1	CONTACTOR 3RT2017-1AB01	(06/07/2023 - ...) FREQ:60HZ + MAPPR:ASME	K11
	• 1089 9421 80	1	CONTACTOR	(06/07/2023 - ...) FREQ:60HZ + MAPPR:ASME	K11
	• 0698 5141 21	1	CABLE GLAND M20X1,5 CSA/UL	(06/07/2023 - ...) FREQ:60HZ + MAPPR:ASME	
	Electrical legend:	CG14	CABLE GLAND (ID)		
	• 0697 9809 53	1	LOCK NUT M20X1,5	(06/07/2023 - ...) FREQ:60HZ + MAPPR:ASME	
	Electrical legend:	CG14	CABLE GLAND NUT (ID)		
	• 0698 5141 24	1	CABLE GLAND M16X1,5 CSA/UL	(06/07/2023 - ...) FREQ:60HZ + MAPPR:ASME	
	Electrical legend:	CG12	CABLE GLAND (TT90)		
	• 0697 9809 55	1	LOCK NUT M16X1,5	(06/07/2023 - ...) FREQ:60HZ + MAPPR:ASME	
	Electrical legend:	CG12	CABLE GLAND NUT (TT90)		
	• 0698 5141 24	1	CABLE GLAND M16X1,5 CSA/UL	(06/07/2023 - ...) FREQ:60HZ + MAPPR:ASME	
	Electrical legend:	CG15	CABLE GLAND (Y5)		
	• 0697 9809 55	1	LOCK NUT M16X1,5	(06/07/2023 - ...) FREQ:60HZ + MAPPR:ASME	
	Electrical legend:	CG15	CABLE GLAND NUT (Y5)		
	• 1088 0039 33	6	TERMINAL WAGO 285-635	(06/07/2023 - ...) FREQ:60HZ + MAPPR:ASME	1X1
	• 1088 0035 05	3	CONTACT	(06/07/2023 - ...) FREQ:60HZ + MAPPR:ASME	1X1
	• 1088 0031 84	2	END STOP WAGO 249-116	(06/07/2023 - ...) FREQ:60HZ + MAPPR:ASME	1X1
	↳ Substituted by:	1089 0577 82	CHAPA TERMINAL (quantity: 1)		
	• 1088 1001 02	1	WARNING MARK MD50/1800 FD280	(06/07/2023 - ...)	
	Electrical legend:		WARNING LABEL - ELECTRICITY		
	• 2204 1016 00	1	SHEET METAL CUBICLE GA15-26,30	(06/07/2023 - ...)	BOX
	• 1089 9154 02	1	KEY ELEC CUBE 0101AI	(06/07/2023 - ...)	KEY

Legend:

FREQ:50HZ - Frequency:50 Hz
 MAPPR:ASME - Pressure Vessel Approval:ASME (U Stamp)
 MOVOL:230V - Supply voltage:230 V

FREQ:60HZ - Frequency:60 Hz
 MAPPR:CE - Pressure Vessel Approval:CE

IDRY:Y - Integrated dryer:Yes
 MODEL:GA30_17 - Model:GA 30

23.11 - Cubicle components GA 30 - Full-Feature - 230V

IDRY:Y + MODEL:GA30_17 + MOVOL:230V + (FREQ:50HZ + MAPPR:CE , FREQ:60HZ + MAPPR:ASME)

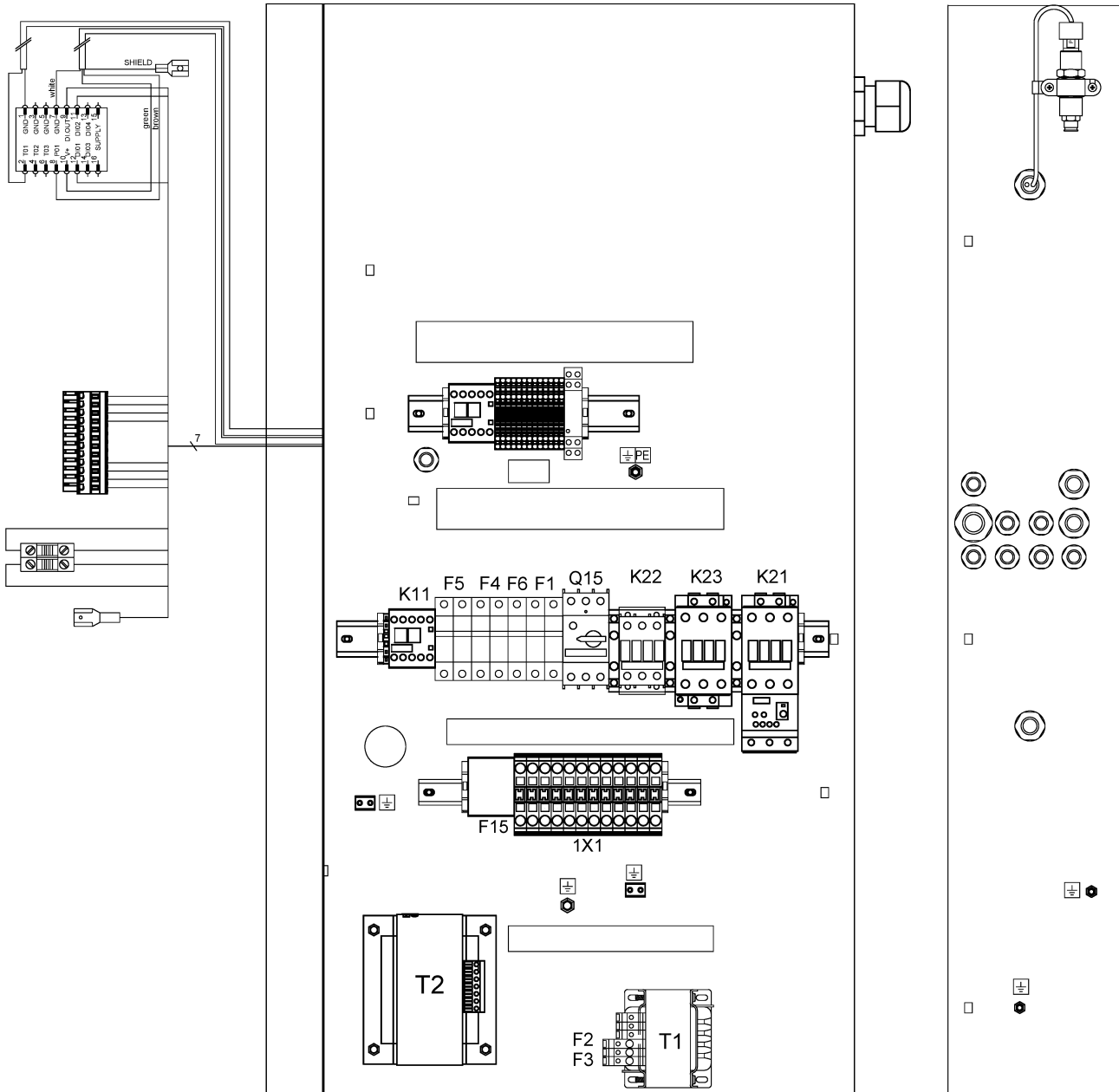

23.11 - Cubicle components GA 30 - Full-Feature - 230V
 IDRY:Y + MODEL:GA30_17 + MOVOL:230V + (FREQ:50HZ + MAPPR:CE , FREQ:60HZ + MAPPR:ASME)



Ref	Part Number	Qty	Name	Validity	EL
	• 0348 0102 12	9	CABLE TIE	(06/07/2023 - ...)	ANCHOR
	• 0090 1400 02	-	MOUNTING RAIL 35 X 15	(06/07/2023 - ...)	DIN RAIL
	• 2205 0200 90	2	LIST ELEC. COMPO. GA30 230V	(06/07/2023 - ...)	
	Electrical legend:		LIST ELECTR. COMPON. GA30		
	• 2205 0200 00	2	SERVICE DIAGRAM GA30 IEC	(06/07/2023 - ...)	
	Electrical legend:		SERVICE DIAGRAM		
	• 2205 0100 01	2	SERVICE DIAGR. OPTION GA15-26	(06/07/2023 - ...)	
	Electrical legend:		SERVICE DIAGRAM		
	• 2200 7723 35	1	GLOSSARY ELECTRICAL PARTS	(06/07/2023 - ...)	GLOSSARY

Legend:

FREQ:50HZ - Frequency:50 Hz
 MAPPR:ASME - Pressure Vessel Approval:ASME (U Stamp)
 MOVOL:230V - Supply voltage:230 V

FREQ:60HZ - Frequency:60 Hz
 MAPPR:CE - Pressure Vessel Approval:CE

IDRY:Y - Integrated dryer:Yes
 MODEL:GA30_17 - Model:GA 30

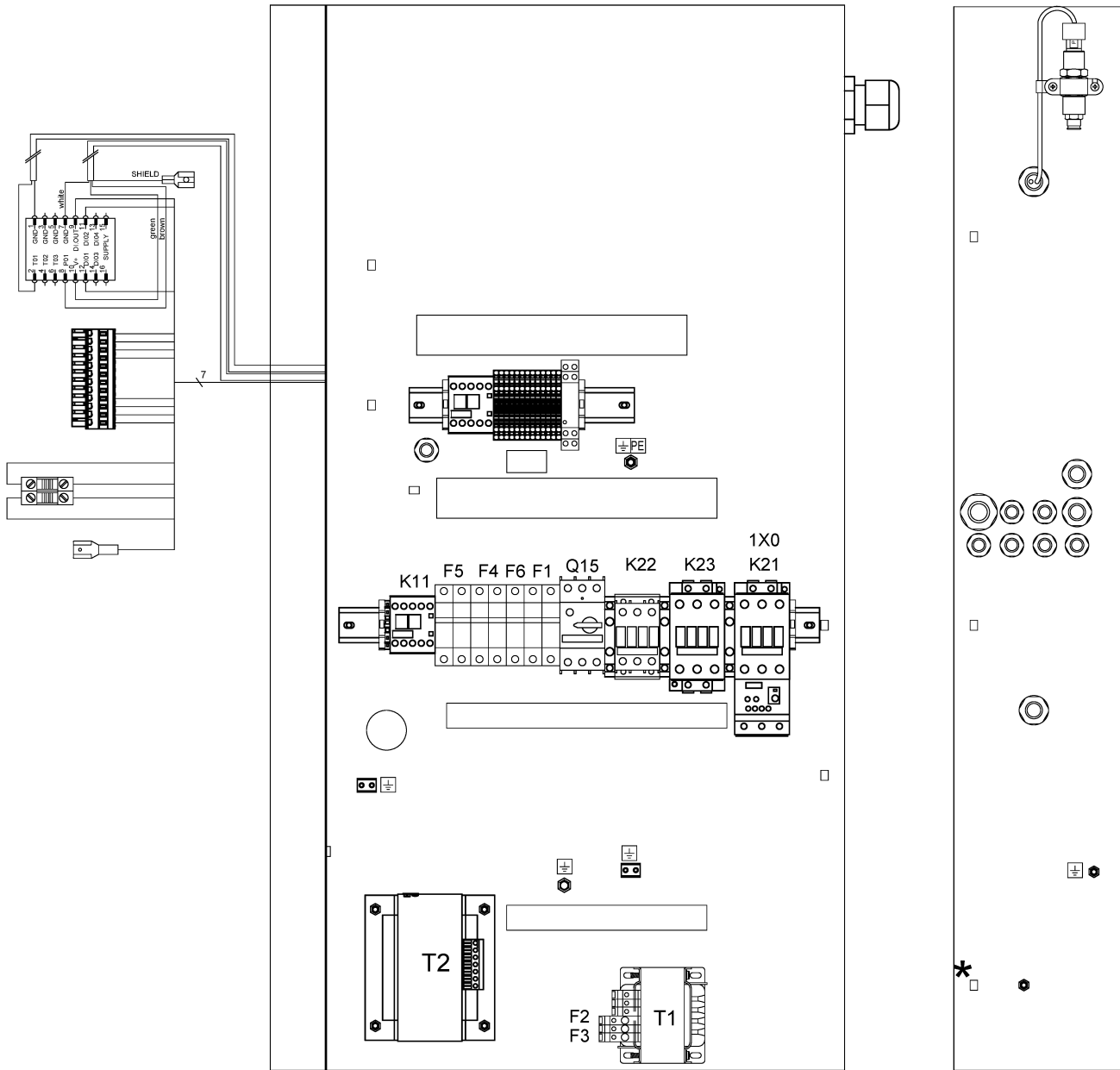

23.12 - Cubicle components GA 15, GA 18, GA 22, GA 26 - Pack - 380V
 FREQ:60HZ + IDRY:N + MAPPR:ASME + MOVOL:380V + (MODEL:GA15_17 , MODEL:GA18_17 , MODEL:GA22_17 , MODEL:GA26_17)



Ref	Part Number	Qty	Name	Validity	EL
	2205 0100 32	1	CUBICLE	(28/07/2017 - ...) MODEL:GA15_17	
	2205 0100 33			(28/07/2017 - ...) MODEL:GA18_17 , MODEL:GA22_17	
	2205 0100 34			(28/07/2017 - ...) MODEL:GA26_17	
	• 1089 9267 86	1	TERMINAL	(28/07/2017 - 27/06/2019) MODEL:GA15_17 (28/06/2019 - ...)	1X0
	• 1089 9416 93	1	SUPPLY TERMINAL BLOCK	(28/07/2017 - 27/06/2019) MODEL:GA18_17 , MODEL:GA22_17 , MODEL:GA26_17	1X0
	• 1089 9438 73	1	CONTACTOR 3RT2026-1AC20	(28/07/2017 - ...) MODEL:GA15_17	K21
	• 1089 9415 99	1	CONTACTOR	(28/07/2017 - 27/06/2019) MODEL:GA18_17 , MODEL:GA22_17 , MODEL:GA26_17 (28/06/2019 - ...) MODEL:GA18_17 , MODEL:GA22_17	K21
	• 1089 9496 92	1	CONTACTOR 3RT2035-1AC20	(28/06/2019 - ...) MODEL:GA26_17	K21
	• 1089 9438 86	1	CONTACT 3RH2921-1DA20	(28/07/2017 - 27/06/2019) MODEL:GA15_17 (28/06/2019 - ...)	K21
	• 1089 9415 55	1	CONTACT BLOCK	(28/07/2017 - 27/06/2019) MODEL:GA18_17 , MODEL:GA22_17 , MODEL:GA26_17	K21
	• 1089 9601 25	1	COVER	(28/07/2017 - 27/06/2019) MODEL:GA18_17 , MODEL:GA22_17 , MODEL:GA26_17	K21,
	• 1089 9216 15	1	COVER 3RT2936-4EA2	(28/06/2019 - ...) MODEL:GA26_17	K21
	• 1089 9438 73	1	CONTACTOR 3RT2026-1AC20	(28/07/2017 - ...) MODEL:GA15_17	K23
	• 1089 9415 99	1	CONTACTOR	(28/07/2017 - 27/06/2019) MODEL:GA18_17 , MODEL:GA22_17 , MODEL:GA26_17 (28/06/2019 - ...) MODEL:GA18_17 , MODEL:GA22_17	K23
	• 1089 9496 92	1	CONTACTOR 3RT2035-1AC20	(28/06/2019 - ...) MODEL:GA26_17	K23
	• 1089 9438 84	1	CONTACT 3RH2921-1DA02	(28/07/2017 - 27/06/2019) MODEL:GA15_17 (28/06/2019 - ...)	K23
	• 1089 9415 56	1	CONTACT BLOCK	(28/07/2017 - 27/06/2019) MODEL:GA18_17 , MODEL:GA22_17 , MODEL:GA26_17	K23
	• 1089 9601 25	2	COVER	(28/07/2017 - 27/06/2019) MODEL:GA18_17 , MODEL:GA22_17 , MODEL:GA26_17 (28/06/2019 - ...) MODEL:GA18_17 , MODEL:GA22_17	K23,
	• 1089 9216 15	2	COVER 3RT2936-4EA2	(28/06/2019 - ...) MODEL:GA26_17	K23
	• 1089 9438 70	1	CONTACTOR 3RT2025-1AC20	(28/07/2017 - ...) MODEL:GA15_17	K22
	• 1089 9438 73	1	CONTACTOR 3RT2026-1AC20	(28/07/2017 - ...) MODEL:GA18_17 , MODEL:GA22_17 , MODEL:GA26_17	K22
	• 1089 9575 16	1	PHASE SEQ.RELAY DPA51CM44	(26/01/2018 - ...)	K25
	• 1089 9421 85	1	CONTACTOR	(28/07/2017 - ...)	K5
	• 1089 9446 91	1	RELAY OVERLOAD	(28/07/2017 - ...) MODEL:GA15_17	F21
	• 1089 9446 29	1	OVERLOAD RELAY	(28/07/2017 - 27/06/2019) MODEL:GA18_17 , MODEL:GA22_17	F21
	• 1089 9267 80	1	RELAY OVERLOAD	(28/06/2019 - ...) MODEL:GA18_17 , MODEL:GA22_17	F21
	• 1089 9424 39	1	OVERLOAD RELAY	(28/07/2017 - 27/06/2019) MODEL:GA26_17	F21
	• 1089 9205 82	1	OVERLOAD RELAY (28-40A)	(28/06/2019 - ...) MODEL:GA26_17	F21
	• 1089 9267 21	1	CIRCUIT BREAKER 3RV2011-0FA10	(28/07/2017 - ...) MODEL:GA15_17	Q15
	• 1089 9267 23	1	CIRCUIT BREAKER	(28/07/2017 - ...) MODEL:GA18_17 , MODEL:GA22_17	Q15
	• 1089 9267 27	1	CIRCUIT BREAKER 3RV2011-1BA10	(28/07/2017 - ...) MODEL:GA26_17	Q15
	• 1089 9267 56	1	AUX CONTACT 3RV2901-1E	(28/07/2017 - ...)	Q15
	• 0698 5141 04	1	CABLE GLAND M40X1,5	(28/07/2017 - ...) MODEL:GA15_17	
	Electrical legend: CG1 CABLE GLAND (COMPRESSOR SU				
	• 0698 5142 06	1	CABLE GLAND M50X1.5-STR	(28/07/2017 - ...) MODEL:GA18_17 , MODEL:GA22_17 , MODEL:GA26_17	
	Electrical legend: CG1 CABLE GLAND (COMPRESSOR SU				
	• 0697 9746 01	1	REDUCER	(28/07/2017 - ...) MODEL:GA15_17	
	Electrical legend: CG1 CABLE GLAND REDUCER				
	• 0697 9809 25	1	LOCK NUT M50 (PA)	(28/07/2017 - ...)	
	Electrical legend: CG1 CABLE SUPPLY NUT (COMPR.				

Legend:

FREQ:60HZ - Frequency:60 Hz
 MODEL:GA15_17 - Model:GA 15
 MODEL:GA26_17 - Model:GA 26

IDRY:N - Integrated dryer:No
 MODEL:GA18_17 - Model:GA 18
 MOVOL:380V - Supply voltage:380 V

MAPPR:ASME - Pressure Vessel Approval:ASME (U Stamp)
 MODEL:GA22_17 - Model:GA 22

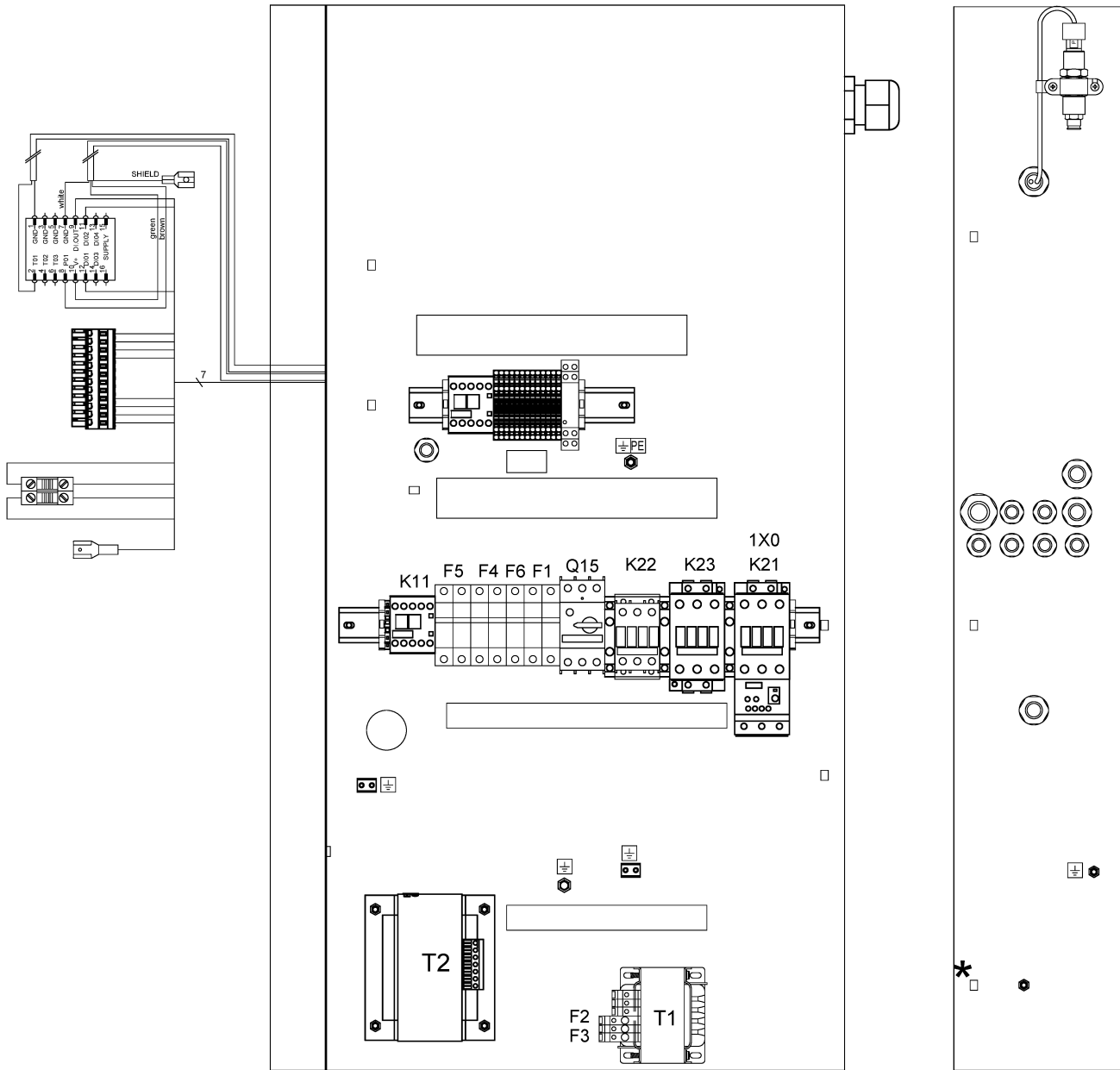

23.12 - Cubicle components GA 15, GA 18, GA 22, GA 26 - Pack - 380V
 FREQ:60HZ + IDRY:N + MAPPR:ASME + MOVOL:380V + (MODEL:GA15_17 , MODEL:GA18_17 , MODEL:GA22_17 , MODEL:GA26_17)

Ref	Part Number	Qty	Name	Validity	EL
	• 0698 5141 17	1	CABLE GLAND M25X1,5	(26/01/2018 - ...)	
	Electrical legend:		CG6 CABLE GLAND (TT11+TSHH11)		
	• 0697 9809 22	1	LOCK NUT M25X1,5	(26/01/2018 - ...)	
	Electrical legend:		CG6 CABLE GLAND NUT (TT11+TSHH)		
	• 0698 5148 12	1	MULTIPLE SEALING FOR M25	(26/01/2018 - ...)	
	Electrical legend:		CG6 MULT. SEAL (TT11+TSHH11)		
	• 0698 5148 11	1	PLUG 7X13	(26/01/2018 - ...)	CG6 PLUG
	• 0698 5141 23	1	CABLE GLAND M16X1,5 CSA/UL	(28/07/2017 - ...)	
	Electrical legend:		CG10 CABLE GLAND (Y1)		
	• 0697 9809 55	1	LOCK NUT M16X1,5	(28/07/2017 - ...)	
	Electrical legend:		CG10 CABLE GLAND NUT (Y1)		
	• 0698 5141 21	1	CABLE GLAND M20X1,5 CSA/UL	(28/07/2017 - ...)	
	Electrical legend:		CG2 CABLE GLAND (FAN SUPPLY)		
	• 0697 9809 21	1	LOCK NUT M20X1,5	(28/07/2017 - ...)	
	Electrical legend:		CG2 CABLE SUPPLY NUT (FAN SUP)		
	• 0698 5141 21	1	CABLE GLAND M20X1,5 CSA/UL	(28/07/2017 - ...)	
	Electrical legend:		CG3 CABLE GLAND (PT20+TSHH21)		
	• 0697 9809 21	1	LOCK NUT M20X1,5	(28/07/2017 - ...)	
	Electrical legend:		CG3 CABLE SUPPLY NUT (PT20+TS)		
	• 0698 5148 14	1	SEAL	(28/07/2017 - ...)	
	Electrical legend:		CG3 CABLE GLAND MULT. SEAL(PT2)		
	• 2204 1228 31	1	CONTROL TRAF0 190VA IEC	(28/07/2017 - ...)	T1
	• 4088 0031 84	2	END STOP WAGO 249-116	(28/07/2017 - ...)	END STOP
	☞ Substituted by:		1089 0577 82 - CHAPA TERMINAL (quantity: 1)		
	• 0694 5900 05	2	TAB	(28/07/2017 - ...)	
	Electrical legend:		EARTH TERMINAL (4X6,3mm)		
	• 1088 1510 13	11	TERMINAL	(26/01/2018 - ...)	1X5
	• 1088 1510 22	1	TERMINAL HMD.2/2+2/GR	(28/07/2017 - ...)	1X5
	• 1088 1515 16	2	END PLATE HMD.1/PT/GR	(28/07/2017 - ...)	1X5
	• 1088 1510 17	2	JUMPER PTC/1/02	(28/07/2017 - ...)	1X5
	• 1088 1510 18	1	CONNECTOR	(28/07/2017 - ...)	1X5
	• 1088 1510 33	1	TERMINAL	(28/07/2017 - ...)	1X5
	• 1088 1510 34	1	PLATE END	(28/07/2017 - ...)	1X5
	• 1088 1510 14	1	TERMINAL	(28/07/2017 - ...)	1X5
	• 1088 1510 10	2	EARTH TERMINAL	(28/07/2017 - ...)	1X5
	• 4088 0031 84	2	END STOP WAGO 249-116	(28/07/2017 - ...)	1X5
	☞ Substituted by:		1089 0577 82 - CHAPA TERMINAL (quantity: 1)		
	• 1088 0037 81	1	CONNECTOR	(28/07/2017 - ...)	2x27
	• 1088 0031 32	1	CONNECTOR	(28/07/2017 - ...)	2x30
	• 1089 9337 72	1	EMERGENCY STOP PUSH BUTTON	(26/01/2018 - 27/06/2019)	S3
	• 1089 9513 89	1	EMERGENCY STOP PUSH BUTTON	(28/06/2019 - ...)	S3
	• 1089 0362 50	2	SWITCH	(28/07/2017 - 27/06/2019)	S3
	• 4089 9482 98	2	NC CONTACT 3SU1400-1AA10-1CA0	(28/06/2019 - ...)	S3
	☞ Substituted by:		1089 9482 92 - CONTACT MODULE (quantity: 1)		
	• 2204 1229 01	1	WIRE SUPPORT	(28/07/2017 - ...)	S3
	• 6236 3126 00	1	ANCHOR	(28/07/2017 - ...)	S3
	• 4089 9125 11	1	YELLOW RING	(28/07/2017 - 27/06/2019)	S3
	☞ Substituted by:		1089 9513 81 - BACKING PLATE (quantity: 1)		
	• 1089 9125 13	1	DECAL YELLOW RING	(28/06/2019 - ...)	S3
	• 1089 9482 95	1	MODULE HOLDER 3-WAY	(28/06/2019 - ...) MODEL:GA15_17 , MODEL:GA26_17	S3
	• 1088 0153 03	1	CONNECTION HEAD	(28/07/2017 - ...)	Y1
	• 1088 0021 92	1	CONNECTOR	(26/01/2018 - ...)	TT11/
	• 1088 0021 93	4	TERMINAL PIN	(26/01/2018 - ...)	TT11/

Legend:

FREQ:60HZ - Frequency:60 Hz
 MODEL:GA15_17 - Model:GA 15
 MODEL:GA26_17 - Model:GA 26

IDRY:N - Integrated dryer:No
 MODEL:GA18_17 - Model:GA 18
 MOVOL:380V - Supply voltage:380 V

MAPPR:ASME - Pressure Vessel Approval:ASME (U Stamp)
 MODEL:GA22_17 - Model:GA 22

23.12 - Cubicle components GA 15, GA 18, GA 22, GA 26 - Pack - 380V
 FREQ:60HZ + IDRY:N + MAPPR:ASME + MOVOL:380V + (MODEL:GA15_17 , MODEL:GA18_17 , MODEL:GA22_17 , MODEL:GA26_17)

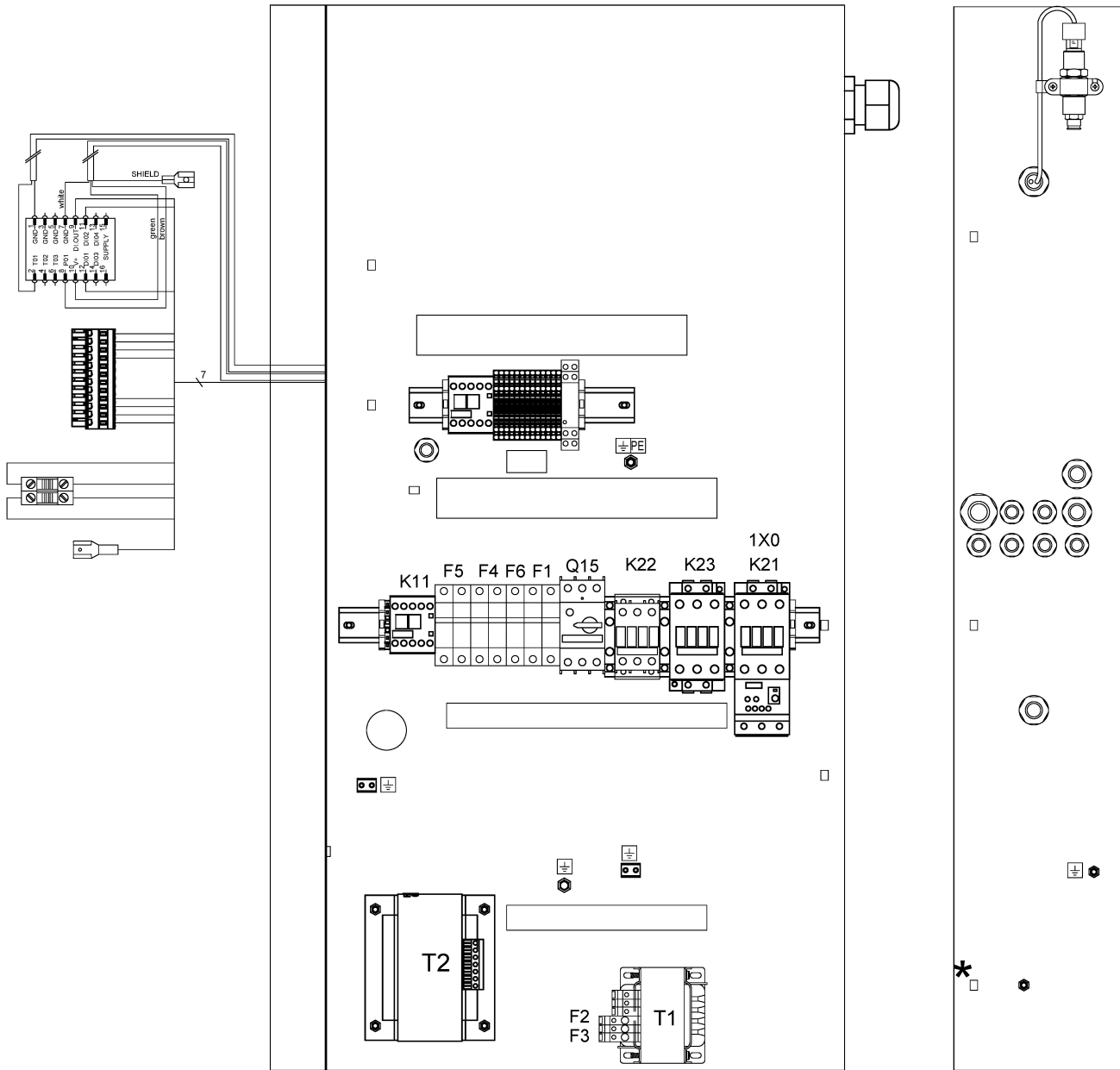

23.12 - Cubicle components GA 15, GA 18, GA 22, GA 26 - Pack - 380V
 FREQ:60HZ + IDRY:N + MAPPR:ASME + MOVOL:380V + (MODEL:GA15_17 , MODEL:GA18_17 , MODEL:GA22_17 , MODEL:GA26_17)



Ref	Part Number	Qty	Name	Validity	EL
	• 2202 9321 00	1	CLAMP FOR SHIELDED CABLE 4MM	(26/01/2018 - ...)	TT11/
	• 2204 1039 00	1	PRESS SENSOR SENSATA	(28/07/2017 - ...)	PT20
	• 1088 0021 59	1	CONNECTOR FEMALE	(28/07/2017 - ...)	PT20
	• 1088 0021 60	3	WIRE SEAL	(28/07/2017 - ...)	PT20
	• 1088 0021 61	3	TERMINAL PIN	(28/07/2017 - ...)	PT20
	• 2202 9321 00	1	CLAMP FOR SHIELDED CABLE 4MM	(28/07/2017 - ...)	PT20
	• 0346 1000 56	1	CLAMP PIPE	(28/07/2017 - ...)	PT20
	• 2204 1407 00	1	STRAIGHT FEM.FITT.M12X1,5-D.6	(26/01/2018 - ...)	PT20
	• 1089 0612 24	2	FUSE	(28/07/2017 - ...)	F6
	• 1089 9594 02	1	FUSE HOLDER 32A 2P	(28/07/2017 - ...)	F1
	• 1089 0612 22	1	FUSE 10,3X38 1A GG	(28/07/2017 - ...)	F1
	• 1089 9594 01	1	FUSE HOLDER 32A 1P	(28/07/2017 - ...)	F6
	• Substituted by:	1089 9594 30	FUSE HOLDER (quantity: 1)		
	• 1088 1001 02	1	WARNING MARK MD50/1800 FD280	(28/07/2017 - ...)	
	• Electrical legend:	WARNING LABEL - ELECTRICITY			
	• 2204 1016 00	1	SHEET METAL CUBICLE GA15-26,30	(28/07/2017 - ...)	BOX
	• 1089 9154 02	1	KEY ELEC CUBE 0101AI	(28/07/2017 - ...)	KEY
	• 0348 0102 12	9	CABLE TIE	(28/07/2017 - ...)	ANCHOR
	• 0090 1400 02	-	MOUNTING RAIL 35 X 15	(28/07/2017 - ...)	DIN RAIL
	• 2205 0100 50	2	LIST ELEC. COMPO. GA15-26 380V	(28/07/2017 - ...)	
	• Electrical legend:	LIST ELECTR. COMPON. GA15-26			
	• 2205 0100 00	2	SERVICE DIAGRAM GA15-26 IEC	(28/07/2017 - ...)	
	• Electrical legend:	SERVICE DIAGRAM			
	• 2205 0100 01	2	SERVICE DIAGR. OPTION GA15-26	(28/07/2017 - ...)	
	• Electrical legend:	SERVICE DIAGRAM OPTION			
	• 2200 7723 35	1	GLOSSARY ELECTRICAL PARTS	(28/07/2017 - ...)	GLOSSARY

Legend:

FREQ:60HZ - Frequency:60 Hz
 MODEL:GA15_17 - Model:GA 15
 MODEL:GA26_17 - Model:GA 26

IDRY:N - Integrated dryer:No
 MODEL:GA18_17 - Model:GA 18
 MOVOL:380V - Supply voltage:380 V

MAPPR:ASME - Pressure Vessel Approval:ASME (U Stamp)
 MODEL:GA22_17 - Model:GA 22

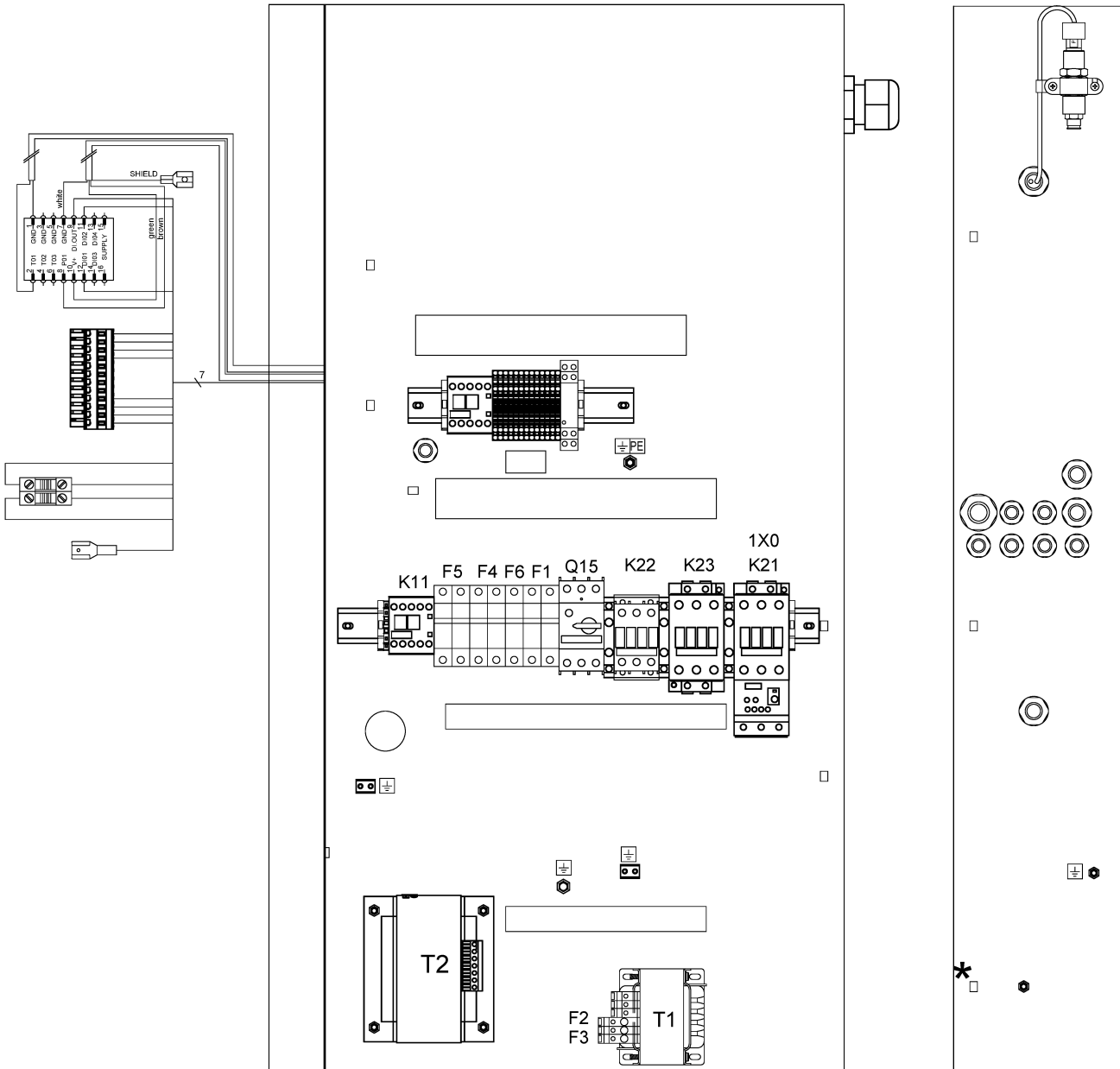

23.13 - Cubicle components GA 15, GA 18, GA 22, GA 26 - Full-Feature - 380V
 FREQ:60HZ + IDRY:Y + MAPPR:ASME + MOVOL:380V + (MODEL:GA15_17 , MODEL:GA18_17 , MODEL:GA22_17 , MODEL:GA26_17)



Ref	Part Number	Qty	Name	Validity	EL
	2205 0100 42	1	CUBICLE	(28/07/2017 - ...) MODEL:GA15_17	
	2205 0100 43			(28/07/2017 - ...) MODEL:GA18_17 , MODEL:GA22_17	
	2205 0100 44			(28/07/2017 - ...) MODEL:GA26_17	
	• 1089 9267 86	1	TERMINAL	(28/07/2017 - 27/06/2019) MODEL:GA15_17 (28/06/2019 - ...)	1X0
	• 1089 9416 93	1	SUPPLY TERMINAL BLOCK	(28/07/2017 - 27/06/2019) MODEL:GA18_17 , MODEL:GA22_17 , MODEL:GA26_17	1X0
	• 1089 9438 73	1	CONTACTOR 3RT2026-1AC20	(28/07/2017 - ...) MODEL:GA15_17	K21
	• 1089 9415 99	1	CONTACTOR	(28/07/2017 - 27/06/2019) MODEL:GA18_17 , MODEL:GA22_17 , MODEL:GA26_17 (28/06/2019 - ...) MODEL:GA18_17 , MODEL:GA22_17	K21
	• 1089 9496 92	1	CONTACTOR 3RT2035-1AC20	(28/06/2019 - ...) MODEL:GA26_17	K21
	• 1089 9438 86	1	CONTACT 3RH2921-1DA20	(28/07/2017 - 27/06/2019) MODEL:GA15_17 (28/06/2019 - ...)	K21
	• 1089 9415 55	1	CONTACT BLOCK	(28/07/2017 - 27/06/2019) MODEL:GA18_17 , MODEL:GA22_17 , MODEL:GA26_17	K21
	• 1089 9601 25	1	COVER	(28/07/2017 - 27/06/2019) MODEL:GA18_17 , MODEL:GA22_17 , MODEL:GA26_17	K21,
	• 1089 9216 15	1	COVER 3RT2936-4EA2	(28/06/2019 - ...) MODEL:GA26_17	K21
	• 1089 9438 73	1	CONTACTOR 3RT2026-1AC20	(28/07/2017 - ...) MODEL:GA15_17	K23
	• 1089 9415 99	1	CONTACTOR	(28/07/2017 - 27/06/2019) MODEL:GA18_17 , MODEL:GA22_17 , MODEL:GA26_17 (28/06/2019 - ...) MODEL:GA18_17 , MODEL:GA22_17	K23
	• 1089 9496 92	1	CONTACTOR 3RT2035-1AC20	(28/06/2019 - ...) MODEL:GA26_17	K23
	• 1089 9438 84	1	CONTACT 3RH2921-1DA02	(28/07/2017 - 27/06/2019) MODEL:GA15_17 (28/06/2019 - ...)	K23
	• 1089 9415 56	1	CONTACT BLOCK	(28/07/2017 - 27/06/2019) MODEL:GA18_17 , MODEL:GA22_17 , MODEL:GA26_17	K23
	• 1089 9601 25	2	COVER	(28/07/2017 - 27/06/2019) MODEL:GA18_17 , MODEL:GA22_17 , MODEL:GA26_17	K23,
	• 1089 9216 15	2	COVER 3RT2936-4EA2	(28/06/2019 - ...) MODEL:GA26_17	K23
	• 1089 9438 70	1	CONTACTOR 3RT2025-1AC20	(28/07/2017 - ...) MODEL:GA15_17	K22
	• 1089 9438 73	1	CONTACTOR 3RT2026-1AC20	(28/07/2017 - ...) MODEL:GA18_17 , MODEL:GA22_17 , MODEL:GA26_17	K22
	• 1089 9575 16	1	PHASE SEQ.RELAY DPA51CM44	(26/01/2018 - ...)	K25
	• 1089 9421 85	1	CONTACTOR	(28/07/2017 - ...)	K5
	• 1089 9446 91	1	RELAY OVERLOAD	(28/07/2017 - ...) MODEL:GA15_17	F21
	• 1089 9446 29	1	OVERLOAD RELAY	(28/07/2017 - 27/06/2019) MODEL:GA18_17 , MODEL:GA22_17	F21
	• 1089 9267 80	1	RELAY OVERLOAD	(28/06/2019 - ...) MODEL:GA18_17 , MODEL:GA22_17	F21
	• 1089 9424 39	1	OVERLOAD RELAY	(28/07/2017 - 27/06/2019) MODEL:GA26_17	F21
	• 1089 9205 82	1	OVERLOAD RELAY (28-40A)	(28/06/2019 - ...) MODEL:GA26_17	F21
	• 1089 9267 21	1	CIRCUIT BREAKER 3RV2011-0FA10	(28/07/2017 - ...) MODEL:GA15_17	Q15
	• 1089 9267 23	1	CIRCUIT BREAKER	(28/07/2017 - ...) MODEL:GA18_17 , MODEL:GA22_17	Q15
	• 1089 9267 27	1	CIRCUIT BREAKER 3RV2011-1BA10	(28/07/2017 - ...) MODEL:GA26_17	Q15
	• 1089 9267 56	1	AUX CONTACT 3RV2901-1E	(28/07/2017 - ...)	Q15
	• 0698 5141 04	1	CABLE GLAND M40X1,5	(28/07/2017 - ...) MODEL:GA15_17	
	Electrical legend: CG1 CABLE GLAND (COMPRESSOR SU				
	• 0698 5142 06	1	CABLE GLAND M50X1.5-STR	(28/07/2017 - ...) MODEL:GA18_17 , MODEL:GA22_17 , MODEL:GA26_17	
	Electrical legend: CG1 CABLE GLAND (COMPRESSOR SU				
	• 0697 9746 01	1	REDUCER	(28/07/2017 - ...) MODEL:GA15_17	
	Electrical legend: CG1 CABLE GLAND REDUCER				
	• 0697 9809 25	1	LOCK NUT M50 (PA)	(28/07/2017 - ...)	
	Electrical legend: CG1 CABLE SUPPLY NUT (COMPR.				
	• 0698 5141 17	1	CABLE GLAND M25X1,5	(26/01/2018 - ...)	
	Electrical legend: CG6 CABLE GLAND (TT11+TSHH11)				

Legend:

FREQ:60HZ - Frequency:60 Hz
 MODEL:GA15_17 - Model:GA 15
 MODEL:GA26_17 - Model:GA 26

IDRY:Y - Integrated dryer:Yes
 MODEL:GA18_17 - Model:GA 18
 MOVOL:380V - Supply voltage:380 V

MAPPR:ASME - Pressure Vessel Approval:ASME (U Stamp)
 MODEL:GA22_17 - Model:GA 22

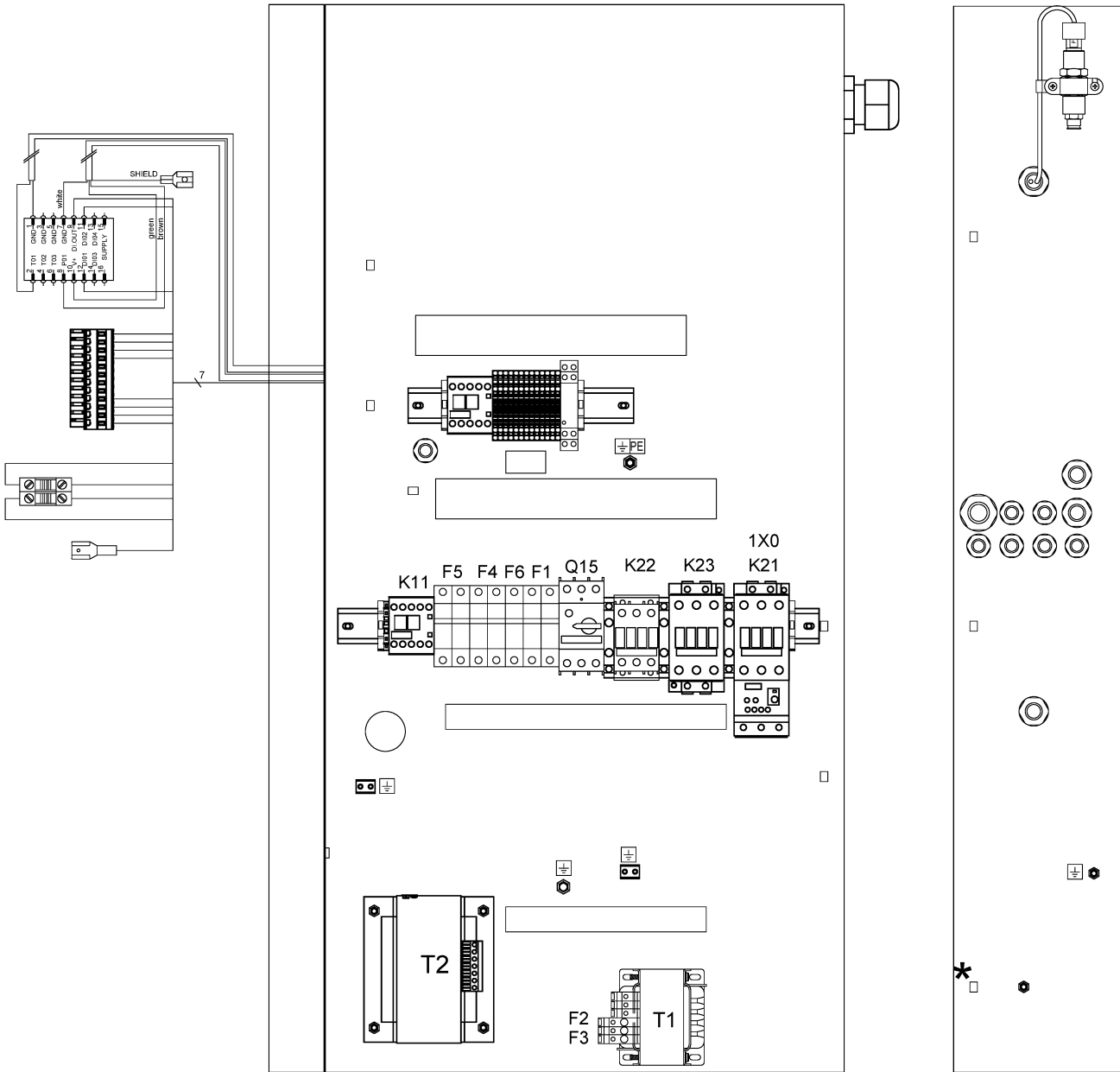

23.13 - Cubicle components GA 15, GA 18, GA 22, GA 26 - Full-Feature - 380V

FREQ:60HZ + IDRY:Y + MAPPR:ASME + MOVOL:380V + (MODEL:GA15_17 , MODEL:GA18_17 , MODEL:GA22_17 , MODEL:GA26_17)

Ref	Part Number	Qty	Name	Validity	EL
	• 0697 9809 22	1	LOCK NUT M25X1,5	(26/01/2018 - ...)	
	Electrical legend:		CG6 CABLE GLAND NUT (TT11+TSHH		
	• 0698 5148 12	1	MULTIPLE SEALING FOR M25	(26/01/2018 - ...)	
	Electrical legend:		CG6 MULT. SEAL (TT11+TSHH11)		
	• 0698 5148 11	1	PLUG 7X13	(26/01/2018 - ...)	CG6 PLUG
	• 0698 5141 23	1	CABLE GLAND M16X1,5 CSA/UL	(28/07/2017 - ...)	
	Electrical legend:		CG10 CABLE GLAND (Y1)		
	• 0697 9809 55	1	LOCK NUT M16X1,5	(28/07/2017 - ...)	
	Electrical legend:		CG10 CABLE GLAND NUT (Y1)		
	• 0698 5141 21	1	CABLE GLAND M20X1,5 CSA/UL	(28/07/2017 - ...)	
	Electrical legend:		CG2 CABLE GLAND (FAN SUPPLY)		
	• 0697 9809 21	1	LOCK NUT M20X1,5	(28/07/2017 - ...)	
	Electrical legend:		CG2 CABLE SUPPLY NUT (FAN SUP		
	• 0698 5141 21	1	CABLE GLAND M20X1,5 CSA/UL	(28/07/2017 - ...)	
	Electrical legend:		CG3 CABLE GLAND (PT20+TSHH21)		
	• 0697 9809 21	1	LOCK NUT M20X1,5	(28/07/2017 - ...)	
	Electrical legend:		CG3 CABLE SUPPLY NUT (PT20+TS		
	• 0698 5148 14	1	SEAL	(28/07/2017 - ...)	
	Electrical legend:		CG3 CABLE GLAND MULT. SEAL(PT2		
	• 2204 1228 31	1	CONTROL TRAF0 190VA IEC	(28/07/2017 - ...)	T1
	• 1088 0031 84	2	END STOP WAGO 249-116	(28/07/2017 - ...)	END STOP
	Substituted by:		1089 0577 82 - CHAPA TERMINAL (quantity: 1)		
	• 0694 5900 05	2	TAB	(28/07/2017 - ...)	
	Electrical legend:		EARTH TERMINAL (4X6,3mm)		
	• 1088 1510 13	11	TERMINAL	(26/01/2018 - ...)	1X5
	• 1088 1510 22	1	TERMINAL HMD.2/2+2/GR	(28/07/2017 - ...)	1X5
	• 1088 1515 16	2	END PLATE HMD.1/PT/GR	(28/07/2017 - ...)	1X5
	• 1088 1510 17	2	JUMPER PTC/1/02	(28/07/2017 - ...)	1X5
	• 1088 1510 18	1	CONNECTOR	(28/07/2017 - ...)	1X5
	• 1088 1510 33	1	TERMINAL	(28/07/2017 - ...)	1X5
	• 1088 1510 34	1	PLATE END	(28/07/2017 - ...)	1X5
	• 1088 1510 14	1	TERMINAL	(28/07/2017 - ...)	1X5
	• 1088 1510 10	2	EARTH TERMINAL	(28/07/2017 - ...)	1X5
	• 1088 0031 84	2	END STOP WAGO 249-116	(28/07/2017 - ...)	1X5
	Substituted by:		1089 0577 82 - CHAPA TERMINAL (quantity: 1)		
	• 1088 0037 81	1	CONNECTOR	(28/07/2017 - ...)	2x27
	• 1088 0031 32	1	CONNECTOR	(28/07/2017 - ...)	2x30
	• 1089 9337 72	1	EMERGENCY STOP PUSH BUTTON	(26/01/2018 - 27/06/2019)	S3
	• 1089 9513 89	1	EMERGENCY STOP PUSH BUTTON	(28/06/2019 - ...)	S3
	• 1089 0362 50	2	SWITCH	(28/07/2017 - 27/06/2019)	S3
	• 1089 9482 98	2	NC CONTACT 3SU1400-1AA10-1CA0	(28/06/2019 - ...)	S3
	Substituted by:		1089 9482 92 - CONTACT MODULE (quantity: 1)		
	• 2204 1229 01	1	WIRE SUPPORT	(28/07/2017 - ...)	S3
	• 6236 3126 00	1	ANCHOR	(28/07/2017 - ...)	S3
	• 1089 9125 44	1	YELLOW RING	(28/07/2017 - 27/06/2019)	S3
	Substituted by:		1089 9513 81 - BACKING PLATE (quantity: 1)		
	• 1089 9125 13	1	DECAL YELLOW RING	(28/06/2019 - ...)	S3
	• 1089 9482 95	1	MODULE HOLDER 3-WAY	(28/06/2019 - ...)	S3
	• 1088 0153 03	1	CONNECTION HEAD	(28/07/2017 - ...)	Y1
	• 1088 0021 92	1	CONNECTOR	(26/01/2018 - ...)	TT11/
	• 1088 0021 93	4	TERMINAL PIN	(26/01/2018 - ...)	TT11/
	• 2202 9321 00	1	CLAMP FOR SHIELDED CABLE 4MM	(26/01/2018 - ...)	TT11/
	• 2204 1039 00	1	PRESS SENSOR SENSATA	(28/07/2017 - ...)	PT20

Legend:

FREQ:60HZ - Frequency:60 Hz
 MODEL:GA15_17 - Model:GA 15
 MODEL:GA26_17 - Model:GA 26

IDRY:Y - Integrated dryer:Yes
 MODEL:GA18_17 - Model:GA 18
 MOVOL:380V - Supply voltage:380 V

MAPPR:ASME - Pressure Vessel Approval:ASME (U Stamp)
 MODEL:GA22_17 - Model:GA 22

23.13 - Cubicle components GA 15, GA 18, GA 22, GA 26 - Full-Feature - 380V
 FREQ:60HZ + IDRY:Y + MAPPR:ASME + MOVOL:380V + (MODEL:GA15_17, MODEL:GA18_17, MODEL:GA22_17, MODEL:GA26_17)

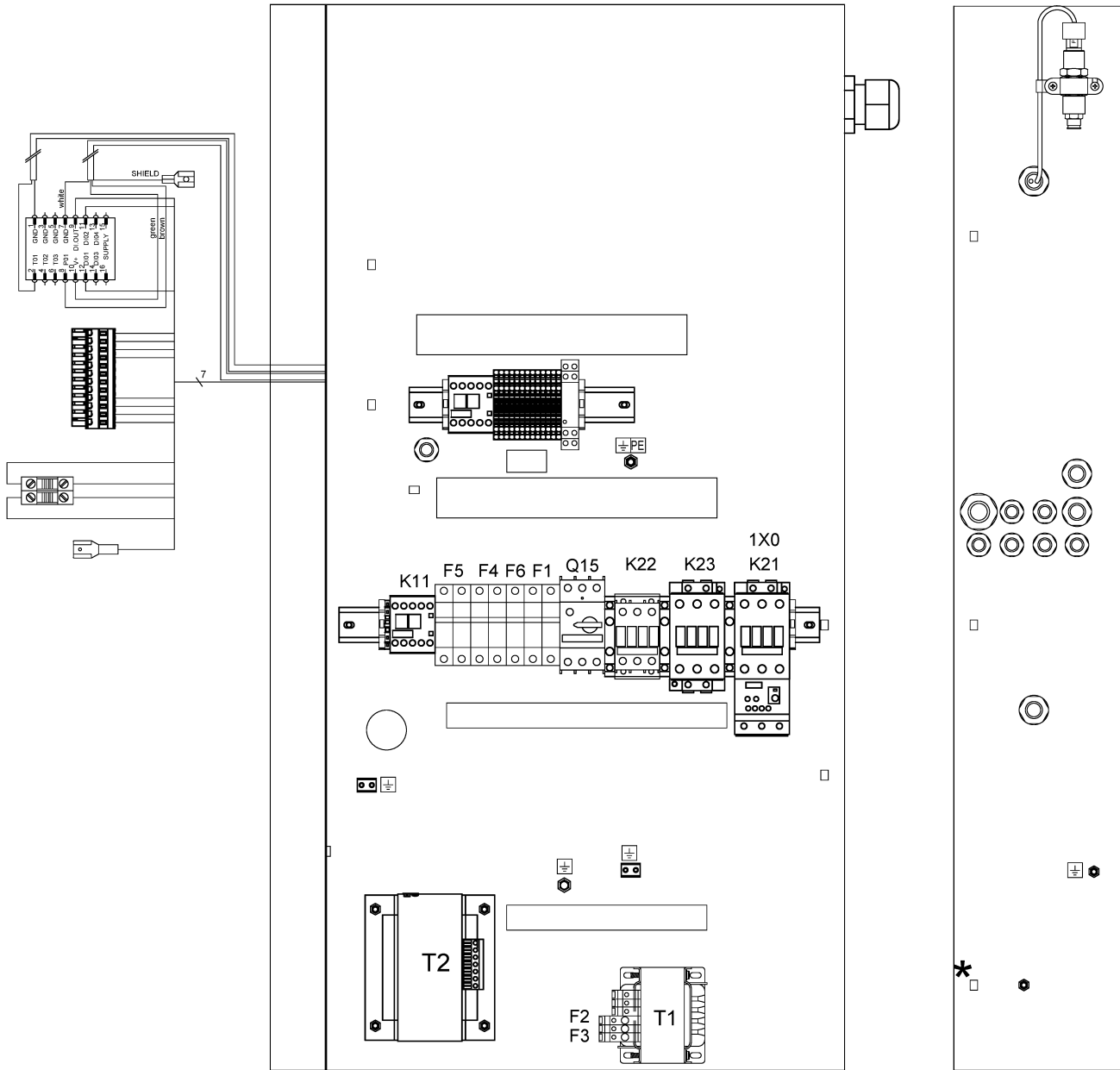

23.13 - Cubicle components GA 15, GA 18, GA 22, GA 26 - Full-Feature - 380V
 FREQ:60HZ + IDRY:Y + MAPPR:ASME + MOVOL:380V + (MODEL:GA15_17 , MODEL:GA18_17 , MODEL:GA22_17 , MODEL:GA26_17)



Ref	Part Number	Qty	Name	Validity	EL
	• 1088 0021 59	1	CONNECTOR FEMALE	(28/07/2017 - ...)	PT20
	• 1088 0021 60	3	WIRE SEAL	(28/07/2017 - ...)	PT20
	• 1088 0021 61	3	TERMINAL PIN	(28/07/2017 - ...)	PT20
	• 2202 9321 00	1	CLAMP FOR SHIELDED CABLE 4MM	(28/07/2017 - ...)	PT20
	• 0346 1000 56	1	CLAMP PIPE	(28/07/2017 - ...)	PT20
	• 2204 1407 00	1	STRAIGHT FEM.FITT.M12X1,5-D.6	(26/01/2018 - ...)	PT20
	• 1089 0612 24	2	FUSE	(28/07/2017 - ...)	F6
	• 1089 9594 02	1	FUSE HOLDER 32A 2P	(28/07/2017 - ...)	F1
	• 1089 0612 22	1	FUSE 10,3X38 1A GG	(28/07/2017 - ...)	F1
	• 1089 9594 01	1	FUSE HOLDER 32A 1P	(28/07/2017 - ...)	F6
	↳ Substituted by:	1089 9594 30 - FUSE HOLDER (quantity: 1)			
	• 1089 0612 27	2	FUSE 10A	(28/07/2017 - ...)	F4
	• 1089 9594 02	1	FUSE HOLDER 32A 2P	(28/07/2017 - ...)	F4
	• 1089 0612 27	2	FUSE 10A	(28/07/2017 - ...)	F5
	• 1089 9594 02	1	FUSE HOLDER 32A 2P	(28/07/2017 - ...)	F5
	• 2204 1228 01	1	AUTOTRANSF. 2.3KVA CULUS/IEC	(28/07/2017 - ...)	T2
	• 1089 9438 53	1	CONTACTOR 3RT2017-1AB01	(28/07/2017 - ...)	K11
	• 0698 5141 21	1	CABLE GLAND M20X1,5 CSA/UL	(28/07/2017 - ...)	
	Electrical legend:	CG14 CABLE GLAND (ID)			
	• 0697 9809 53	1	LOCK NUT M20X1,5	(28/07/2017 - ...)	
	Electrical legend:	CG14 CABLE GLAND NUT (ID)			
	• 0698 5141 24	1	CABLE GLAND M16X1,5 CSA/UL	(28/07/2017 - ...)	
	Electrical legend:	CG12 CABLE GLAND (TT90)			
	• 0697 9809 55	1	LOCK NUT M16X1,5	(28/07/2017 - ...)	
	Electrical legend:	CG12 CABLE GLAND NUT (TT90)			
	• 1088 1001 02	1	WARNING MARK MD50/1800 FD280	(28/07/2017 - ...)	
	Electrical legend:	WARNING LABEL - ELECTRICITY			
	• 2204 1016 00	1	SHEET METAL CUBICLE GA15-26,30	(28/07/2017 - ...)	BOX
	• 1089 9154 02	1	KEY ELEC CUBE 0101AI	(28/07/2017 - ...)	KEY
	• 0348 0102 12	9	CABLE TIE	(28/07/2017 - ...)	ANCHOR
	• 0090 1400 02	-	MOUNTING RAIL 35 X 15	(28/07/2017 - ...)	DIN RAIL
	• 2205 0100 50	2	LIST ELEC. COMPO. GA15-26 380V	(28/07/2017 - ...)	
	Electrical legend:	LIST ELECTR. COMPON. GA15-26			
	• 2205 0100 00	2	SERVICE DIAGRAM GA15-26 IEC	(28/07/2017 - ...)	
	Electrical legend:	SERVICE DIAGRAM			
	• 2205 0100 01	2	SERVICE DIAGR. OPTION GA15-26	(28/07/2017 - ...)	
	Electrical legend:	SERVICE DIAGRAM OPTION			
	• 2200 7723 35	1	GLOSSARY ELECTRICAL PARTS	(28/07/2017 - ...)	GLOSSARY

Legend:

FREQ:60HZ - Frequency:60 Hz
 MODEL:GA15_17 - Model:GA 15
 MODEL:GA26_17 - Model:GA 26

IDRY:Y - Integrated dryer:Yes
 MODEL:GA18_17 - Model:GA 18
 MOVOL:380V - Supply voltage:380 V

MAPPR:ASME - Pressure Vessel Approval:ASME (U Stamp)
 MODEL:GA22_17 - Model:GA 22

23.14 - Cubicle components GA 30 - Pack - 380V
 FREQ:60HZ + IDRY:N + MAPPR:ASME + MODEL:GA30_17 + MOVOL:380V

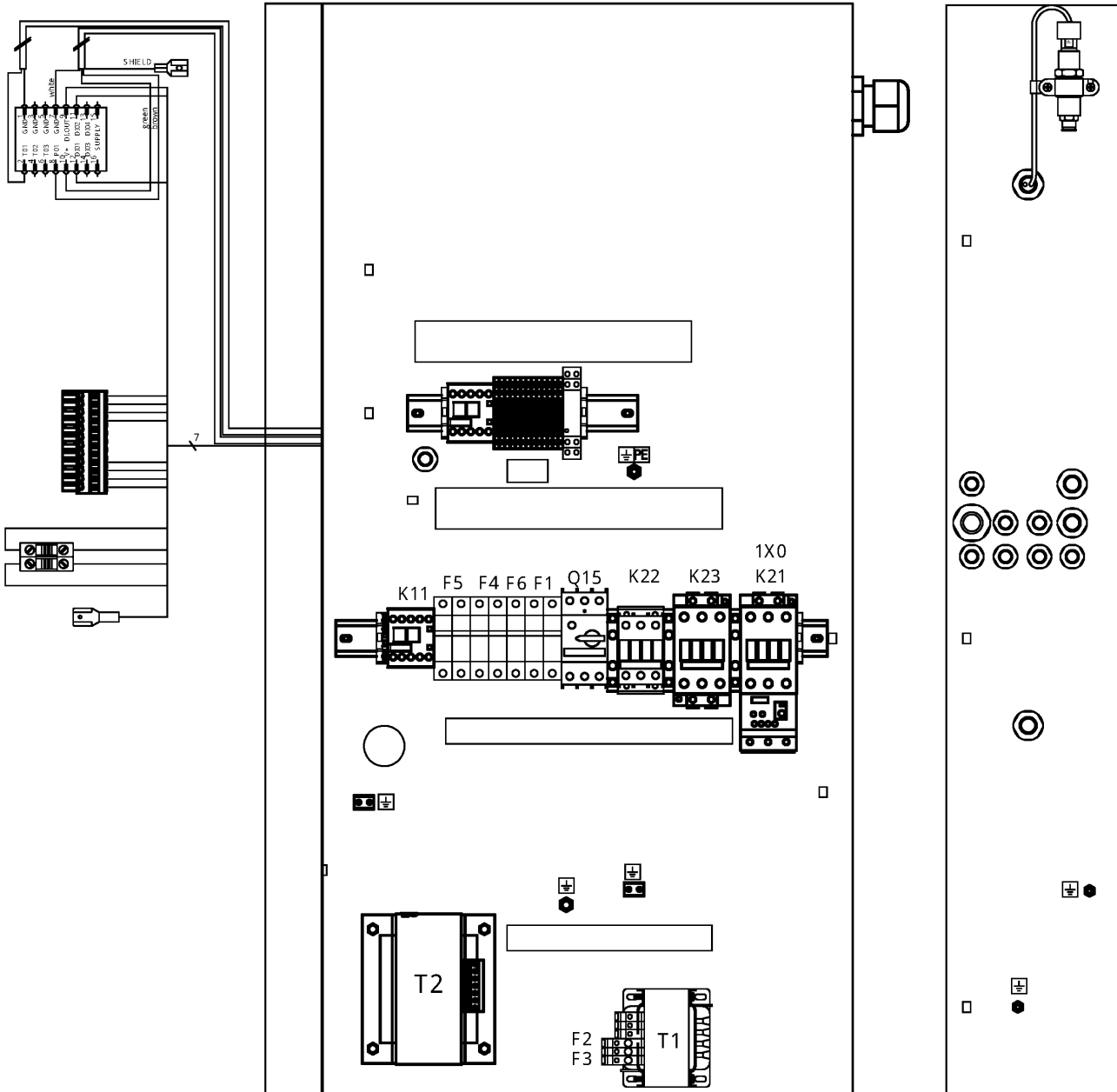

23.14 - Cubicle components GA 30 - Pack - 380V

FREQ:60HZ + IDRY:N + MAPPR:ASME + MODEL:GA30_17 + MOVOL:380V

Ref	Part Number	Qty	Name	Validity	EL
	2205 0200 32	1	CUBICLE GA30 P 380V IEC	(23/06/2023 - ...)	
	• 1089 9267 96	1	SUPPLY BLOCK 3RV2935-5A	(06/07/2023 - ...)	1x0
	• 1089 9496 92	1	CONTACTOR 3RT2035-1AC20	(06/07/2023 - ...)	K21
	• 1089 9438 86	1	CONTACT 3RH2921-1DA20	(06/07/2023 - ...)	K21
	• 1089 9216 15	1	COVER 3RT2936-4EA2	(06/07/2023 - ...)	K21
	• 1089 9496 92	1	CONTACTOR 3RT2035-1AC20	(06/07/2023 - ...)	K23
	• 1089 9438 84	1	CONTACT 3RH2921-1DA02	(06/07/2023 - ...)	K23
	• 1089 9216 15	2	COVER 3RT2936-4EA2	(06/07/2023 - ...)	K23
	• 1089 9438 73	1	CONTACTOR 3RT2026-1AC20	(06/07/2023 - ...)	K22
	• 1089 9421 85	1	CONTACTOR	(06/07/2023 - ...)	K5
	• 1089 9575 16	1	PHASE SEQ.RELAY DPA51CM44	(06/07/2023 - ...)	K25
	• 1089 9205 83	1	OVER RELAY 3RU2136-4GB0 36-45A	(06/07/2023 - ...)	F21
	• 1089 9267 27	1	CIRCUIT BREAKER 3RV2011-1BA10	(06/07/2023 - ...)	Q15
	• 1089 9267 56	1	AUX CONTACT 3RV2901-1E	(06/07/2023 - ...)	Q15
	• 0698 5142 06	1	CABLE GLAND M50X1,5-STR	(06/07/2023 - ...)	
	Electrical legend:		CG1 CABLE GLAND (COMPRESSOR SU		
	• 0697 9809 25	1	LOCK NUT M50 (PA)	(06/07/2023 - ...)	
	Electrical legend:		CG1 CABLE SUPPLY NUT (COMPR. S		
	• 0698 5141 21	1	CABLE GLAND M20X1,5 CSA/UL	(06/07/2023 - ...)	
	Electrical legend:		CG2 CABLE GLAND (FAN SUPPLY)		
	• 0697 9809 21	1	LOCK NUT M20X1,5	(06/07/2023 - ...)	
	Electrical legend:		CG2 CABLE SUPPLY NUT (FAN SUPP		
	• 0698 5141 21	1	CABLE GLAND M20X1,5 CSA/UL	(06/07/2023 - ...)	
	Electrical legend:		CG3 CABLE GLAND (PT20+TSHH21)		
	• 0697 9809 21	1	LOCK NUT M20X1,5	(06/07/2023 - ...)	
	Electrical legend:		CG3 CABLE SUPPLY NUT (PT20+TSH		
	• 0698 5148 14	1	SEAL	(06/07/2023 - ...)	
	Electrical legend:		CG3 MULT. SEAL (PT20+TSHH21)		
	• 0698 5141 17	1	CABLE GLAND M25X1,5	(06/07/2023 - ...)	
	Electrical legend:		CG6 CABLE GLAND (TT11+TSHH11)		
	• 0697 9809 22	1	LOCK NUT M25X1,5	(06/07/2023 - ...)	
	Electrical legend:		CG6 CABLE GLAND NUT (TT11+TSHH		
	• 0698 5148 12	1	MULTIPLE SEALING FOR M25	(06/07/2023 - ...)	
	Electrical legend:		CG6 MULT. SEAL (TT11+TSHH11)		
	• 0698 5148 11	1	PLUG 7X13	(06/07/2023 - ...)	CG6 PLUG
	• 0698 5141 23	1	CABLE GLAND M16X1,5 CSA/UL	(06/07/2023 - ...)	
	Electrical legend:		CG10 CABLE GLAND (Y1)		
	• 0697 9809 55	1	LOCK NUT M16X1,5	(06/07/2023 - ...)	
	Electrical legend:		CG10 CABLE GLAND NUT (Y1)		
	• 2204 1228 31	1	CONTROL TRAF0 190VA IEC	(06/07/2023 - ...)	T1
	• 1088 0031 81	2	END STOP WAGO 249-116	(06/07/2023 - ...)	END STOP
	↳ Substituted by:		1089 0577 82 - CHAPA TERMINAL (quantity: 1)		
	• 0694 5900 05	2	TAB	(06/07/2023 - ...)	
	Electrical legend:		EARTH TERMINAL (4x6,3mm)		
	• 1088 1510 13	11	TERMINAL	(06/07/2023 - ...)	1x5
	• 1088 1510 22	1	TERMINAL HMD.2/2+2/GR	(06/07/2023 - ...)	1x5
	• 1088 1515 16	2	END PLATE HMD.1/PT/GR	(06/07/2023 - ...)	1x5
	• 1088 1510 17	2	JUMPER PTC/1/02	(06/07/2023 - ...)	1x5
	• 1088 1510 18	1	CONNECTOR	(06/07/2023 - ...)	1x5
	• 1088 1510 33	1	TERMINAL	(06/07/2023 - ...)	1x5
	• 1088 1510 34	1	PLATE END	(06/07/2023 - ...)	1x5
	• 1088 1510 14	1	TERMINAL	(06/07/2023 - ...)	1x5
	• 1088 1510 10	2	EARTH TERMINAL	(06/07/2023 - ...)	1x5
	• 1088 0031 81	2	END STOP WAGO 249-116	(06/07/2023 - ...)	1x5
	↳ Substituted by:		1089 0577 82 - CHAPA TERMINAL (quantity: 1)		

Legend:

FREQ:60HZ - Frequency:60 Hz
MODEL:GA30_17 - Model:GA 30

IDRY:N - Integrated dryer:No
MOVOL:380V - Supply voltage:380 V

MAPPR:ASME - Pressure Vessel Approval:ASME (U Stamp)

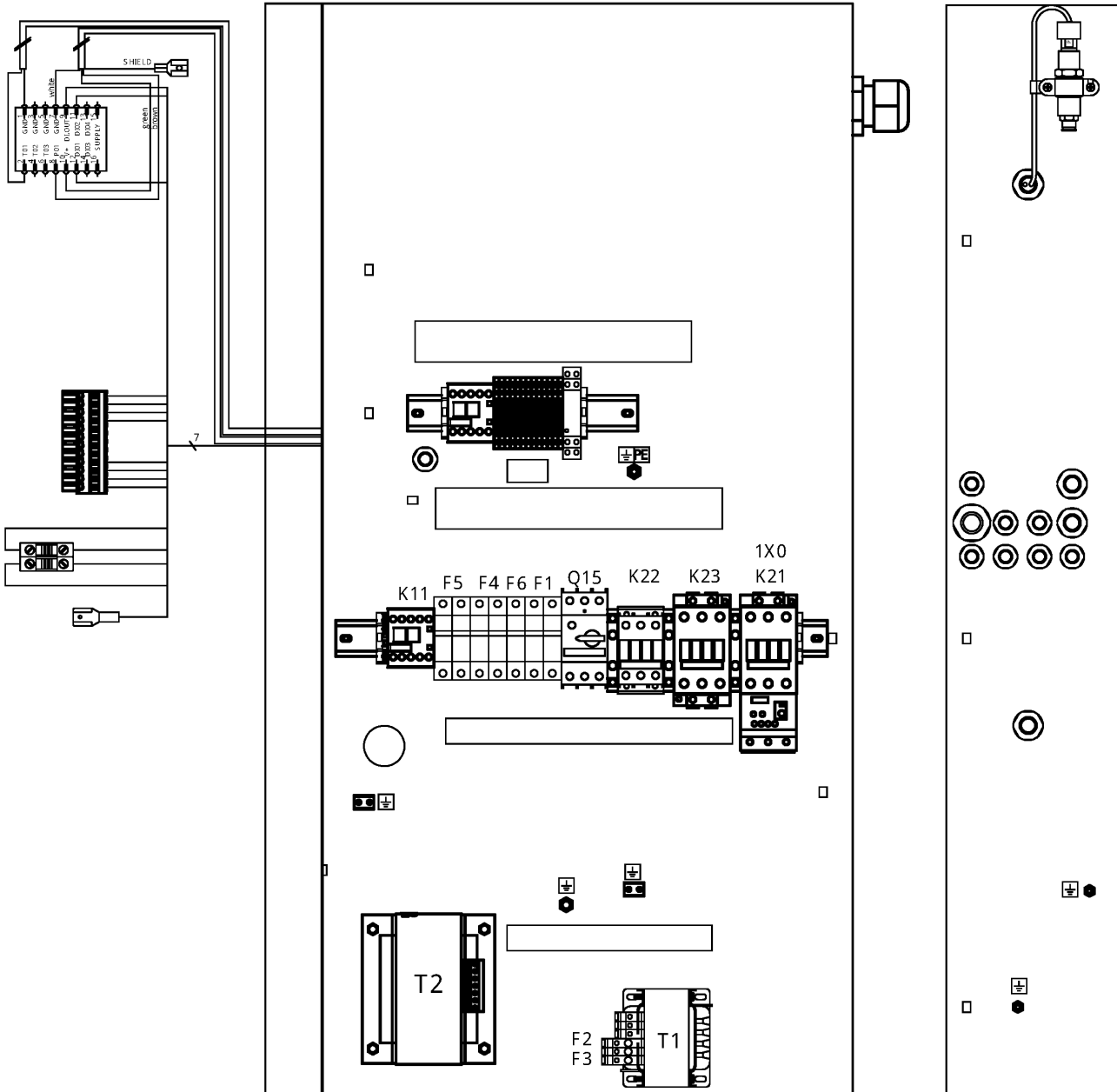

23.14 - Cubicle components GA 30 - Pack - 380V

FREQ:60HZ + IDRY:N + MAPPR:ASME + MODEL:GA30_17 + MOVOL:380V



Ref	Part Number	Qty	Name	Validity	EL
	• 1088 0037 81	1	CONNECTOR	(06/07/2023 - ...)	2x27
	• 1088 0031 32	1	CONNECTOR	(06/07/2023 - ...)	2x30
	• 1089 9513 89	1	EMERGENCY STOP PUSH BUTTON	(06/07/2023 - ...)	S3
	• 1089 9482 98	2	NC CONTACT 3SU1400-1AA10-1CA0	(06/07/2023 - ...)	S3
	↳ Substituted by:	1089 9482 92	CONTACT MODULE (quantity: 1)		
	• 1089 9482 95	1	MODULE HOLDER 3-WAY	(06/07/2023 - ...)	S3
	• 2204 1229 01	1	WIRE SUPPORT	(06/07/2023 - ...)	S3
	• 6236 3126 00	1	ANCHOR	(06/07/2023 - ...)	S3
	• 1089 9125 13	1	DECAL YELLOW RING	(06/07/2023 - ...)	S3
	• 1088 0153 03	1	CONNECTION HEAD	(06/07/2023 - ...)	Y1
	• 1088 0021 98	1	WIRED CONNECTOR TT11-TSHH11	(06/07/2023 - ...)	TT11/
	↳ Substituted by:	1088 0155 24	SENSOR CABLE (quantity: 1)		
	• 2202 9321 00	1	CLAMP FOR SHIELDED CABLE 4MM	(06/07/2023 - ...)	TT11/
	• 2204 1039 00	1	PRESS SENSOR SENSATA	(06/07/2023 - ...)	PT20
	• 1088 0021 59	1	CONNECTOR FEMALE	(06/07/2023 - ...)	PT20
	• 1088 0021 60	3	WIRE SEAL	(06/07/2023 - ...)	PT20
	• 1088 0021 61	3	TERMINAL PIN	(06/07/2023 - ...)	PT20
	• 2202 9321 00	1	CLAMP FOR SHIELDED CABLE 4MM	(06/07/2023 - ...)	PT20
	• 0346 1000 56	1	CLAMP PIPE	(06/07/2023 - ...)	PT20
	• 2204 1407 00	1	STRAIGHT FEM.FITT.M12X1,5-D.6	(06/07/2023 - ...)	PT20
	• 1089 0612 24	2	FUSE	(06/07/2023 - ...)	F1
	• 1089 9594 02	1	FUSE HOLDER 32A 2P	(06/07/2023 - ...)	F1
	• 1089 0612 22	1	FUSE 10,3X38 1A GG	(06/07/2023 - ...)	F6
	• 1089 9594 04	1	FUSE HOLDER 32A 1P	(06/07/2023 - ...)	F6
	↳ Substituted by:	1089 9594 30	FUSE HOLDER (quantity: 1)		
	• 1088 1001 02	1	WARNING MARK MD50/1800 FD280	(06/07/2023 - ...)	
	Electrical legend:	WARNING LABEL - ELECTRICITY			
	• 2204 1016 00	1	SHEET METAL CUBICLE GA15-26,30	(06/07/2023 - ...)	BOX
	• 1089 9154 02	1	KEY ELEC CUBE 0101AI	(06/07/2023 - ...)	KEY
	• 0348 0102 12	9	CABLE TIE	(06/07/2023 - ...)	ANCHOR
	• 0090 1400 02	-	MOUNTING RAIL 35 X 15	(06/07/2023 - ...)	DIN RAIL
	• 2205 0200 50	2	LIST ELEC. COMPO. GA30 380V	(06/07/2023 - ...)	
	Electrical legend:	LIST ELECTR. COMPON. GA30			
	• 2205 0200 00	2	SERVICE DIAGRAM GA30 IEC	(06/07/2023 - ...)	
	Electrical legend:	SERVICE DIAGRAM			
	• 2205 0100 01	2	SERVICE DIAGR. OPTION GA15-26	(06/07/2023 - ...)	
	Electrical legend:	SERVICE DIAGRAM			
	• 2200 7723 35	1	GLOSSARY ELECTRICAL PARTS	(06/07/2023 - ...)	GLOSSARY

Legend:

FREQ:60HZ - Frequency:60 Hz
MODEL:GA30_17 - Model:GA 30

IDRY:N - Integrated dryer:No
MOVOL:380V - Supply voltage:380 V

MAPPR:ASME - Pressure Vessel Approval:ASME (U Stamp)

23.15 - Cubicle components GA 30 - Full-Feature - 380V
 FREQ:60HZ + IDRY:Y + MAPPR:ASME + MODEL:GA30_17 + MOVOL:380V

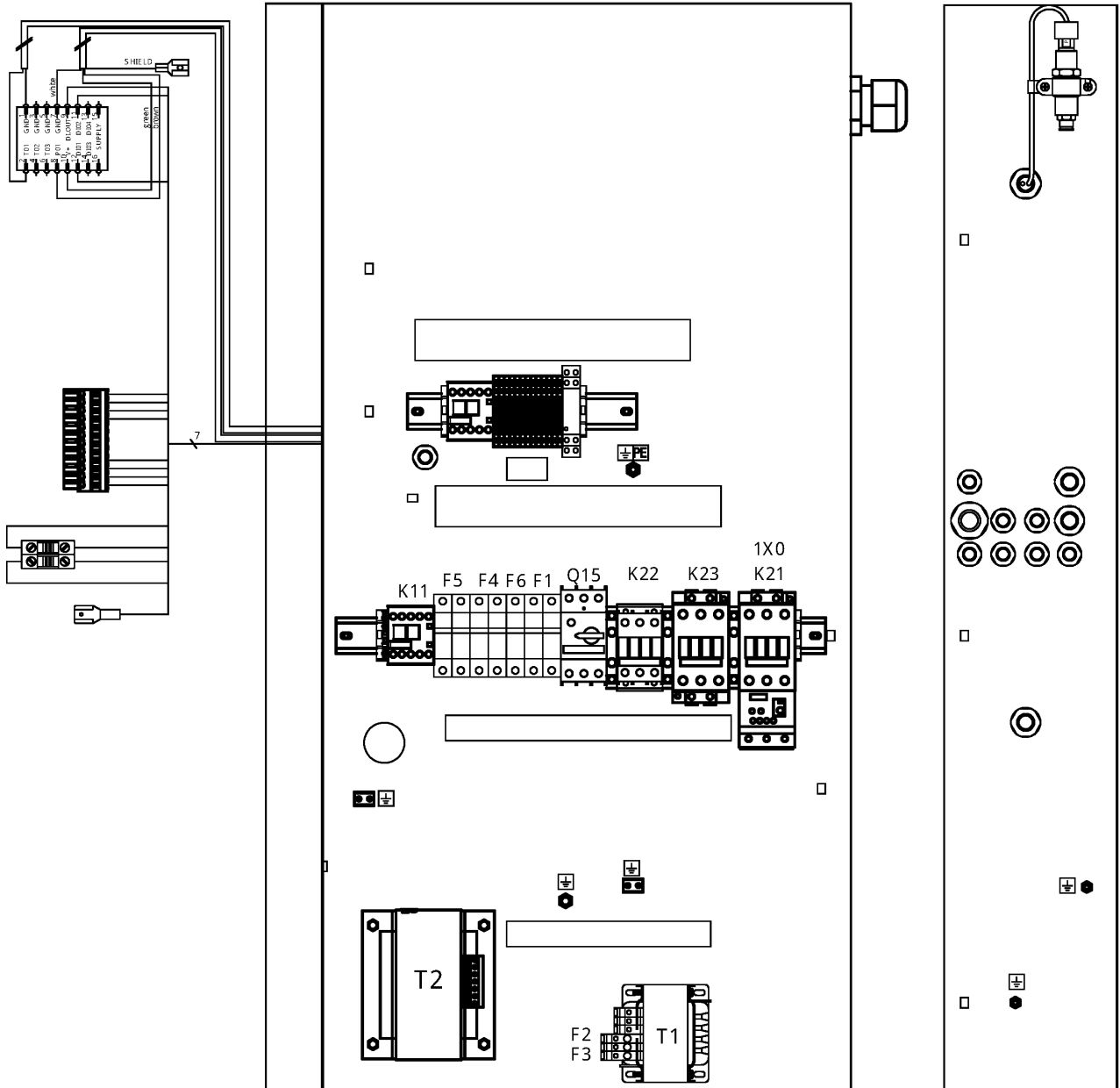

23.15 - Cubicle components GA 30 - Full-Feature - 380V

FREQ:60HZ + IDRY:Y + MAPPR:ASME + MODEL:GA30_17 + MOVOL:380V

Ref	Part Number	Qty	Name	Validity	EL
	2205 0200 42	1	CUBICLE GA30 FF 380V IEC	(23/06/2023 - ...)	
	• 1089 9267 96	1	SUPPLY BLOCK 3RV2935-5A	(06/07/2023 - ...)	1x0
	• 1089 9496 92	1	CONTACTOR 3RT2035-1AC20	(06/07/2023 - ...)	K21
	• 1089 9438 86	1	CONTACT 3RH2921-1DA20	(06/07/2023 - ...)	K21
	• 1089 9216 15	1	COVER 3RT2936-4EA2	(06/07/2023 - ...)	K21
	• 1089 9496 92	1	CONTACTOR 3RT2035-1AC20	(06/07/2023 - ...)	K23
	• 1089 9438 84	1	CONTACT 3RH2921-1DA02	(06/07/2023 - ...)	K23
	• 1089 9216 15	2	COVER 3RT2936-4EA2	(06/07/2023 - ...)	K23
	• 1089 9438 73	1	CONTACTOR 3RT2026-1AC20	(06/07/2023 - ...)	K22
	• 1089 9421 85	1	CONTACTOR	(06/07/2023 - ...)	K5
	• 1089 9575 16	1	PHASE SEQ.RELAY DPA51CM44	(06/07/2023 - ...)	K25
	• 1089 9205 83	1	OVER RELAY 3RU2136-4GB0 36-45A	(06/07/2023 - ...)	F21
	• 1089 9267 27	1	CIRCUIT BREAKER 3RV2011-1BA10	(06/07/2023 - ...)	Q15
	• 1089 9267 56	1	AUX CONTACT 3RV2901-1E	(06/07/2023 - ...)	Q15
	• 0698 5142 06	1	CABLE GLAND M50X1.5-STR	(06/07/2023 - ...)	
	Electrical legend:	CG1 CABLE GLAND (COMPRESSOR SU			
	• 0697 9809 25	1	LOCK NUT M50 (PA)	(06/07/2023 - ...)	
	Electrical legend:	CG1 CABLE SUPPLY NUT (COMPR. S			
	• 0698 5141 21	1	CABLE GLAND M20X1,5 CSA/UL	(06/07/2023 - ...)	
	Electrical legend:	CG2 CABLE GLAND (FAN SUPPLY)			
	• 0697 9809 21	1	LOCK NUT M20X1,5	(06/07/2023 - ...)	
	Electrical legend:	CG2 CABLE SUPPLY NUT (FAN SUPP			
	• 0698 5141 21	1	CABLE GLAND M20X1,5 CSA/UL	(06/07/2023 - ...)	
	Electrical legend:	CG3 CABLE GLAND (PT20+TSHH21)			
	• 0697 9809 21	1	LOCK NUT M20X1,5	(06/07/2023 - ...)	
	Electrical legend:	CG3 CABLE SUPPLY NUT (PT20+TSH			
	• 0698 5148 14	1	SEAL	(06/07/2023 - ...)	
	Electrical legend:	CG3 MULT. SEAL (PT20+TSHH21)			
	• 0698 5141 17	1	CABLE GLAND M25X1,5	(06/07/2023 - ...)	
	Electrical legend:	CG6 CABLE GLAND (TT11+TSHH11)			
	• 0697 9809 22	1	LOCK NUT M25X1,5	(06/07/2023 - ...)	
	Electrical legend:	CG6 CABLE GLAND NUT (TT11+TSHH			
	• 0698 5148 12	1	MULTIPLE SEALING FOR M25	(06/07/2023 - ...)	
	Electrical legend:	CG6 MULT. SEAL (TT11+TSHH11)			
	• 0698 5148 11	1	PLUG 7X13	(06/07/2023 - ...)	CG6 PLUG
	• 0698 5141 23	1	CABLE GLAND M16X1,5 CSA/UL	(06/07/2023 - ...)	
	Electrical legend:	CG10 CABLE GLAND (Y1)			
	• 0697 9809 55	1	LOCK NUT M16X1,5	(06/07/2023 - ...)	
	Electrical legend:	CG10 CABLE GLAND NUT (Y1)			
	• 2204 1228 31	1	CONTROL TRAF0 190VA IEC	(06/07/2023 - ...)	T1
	• 4088 0031 84	2	END STOP WAGO 249-116	(06/07/2023 - ...)	END STOP
	☞ Substituted by:	1089 0577 82 - CHAPA TERMINAL (quantity: 1)			
	• 0694 5900 05	2	TAB	(06/07/2023 - ...)	
	Electrical legend:	EARTH TERMINAL (4x6,3mm)			
	• 1088 1510 13	11	TERMINAL	(06/07/2023 - ...)	1x5
	• 1088 1510 22	1	TERMINAL HMD.2/2+2/GR	(06/07/2023 - ...)	1x5
	• 1088 1515 16	2	END PLATE HMD.1/PT/GR	(06/07/2023 - ...)	1x5
	• 1088 1510 17	2	JUMPER PTC/1/02	(06/07/2023 - ...)	1x5
	• 1088 1510 18	1	CONNECTOR	(06/07/2023 - ...)	1x5
	• 1088 1510 33	1	TERMINAL	(06/07/2023 - ...)	1x5
	• 1088 1510 34	1	PLATE END	(06/07/2023 - ...)	1x5
	• 1088 1510 14	1	TERMINAL	(06/07/2023 - ...)	1x5
	• 1088 1510 10	2	EARTH TERMINAL	(06/07/2023 - ...)	1x5
	• 4088 0031 84	2	END STOP WAGO 249-116	(06/07/2023 - ...)	1x5
	☞ Substituted by:	1089 0577 82 - CHAPA TERMINAL (quantity: 1)			

Legend:

FREQ:60HZ - Frequency:60 Hz
MODEL:GA30_17 - Model:GA 30

IDRY:Y - Integrated dryer:Yes
MOVOL:380V - Supply voltage:380 V

MAPPR:ASME - Pressure Vessel Approval:ASME (U Stamp)

23.15 - Cubicle components GA 30 - Full-Feature - 380V
 FREQ:60HZ + IDRY:Y + MAPPR:ASME + MODEL:GA30_17 + MOVOL:380V

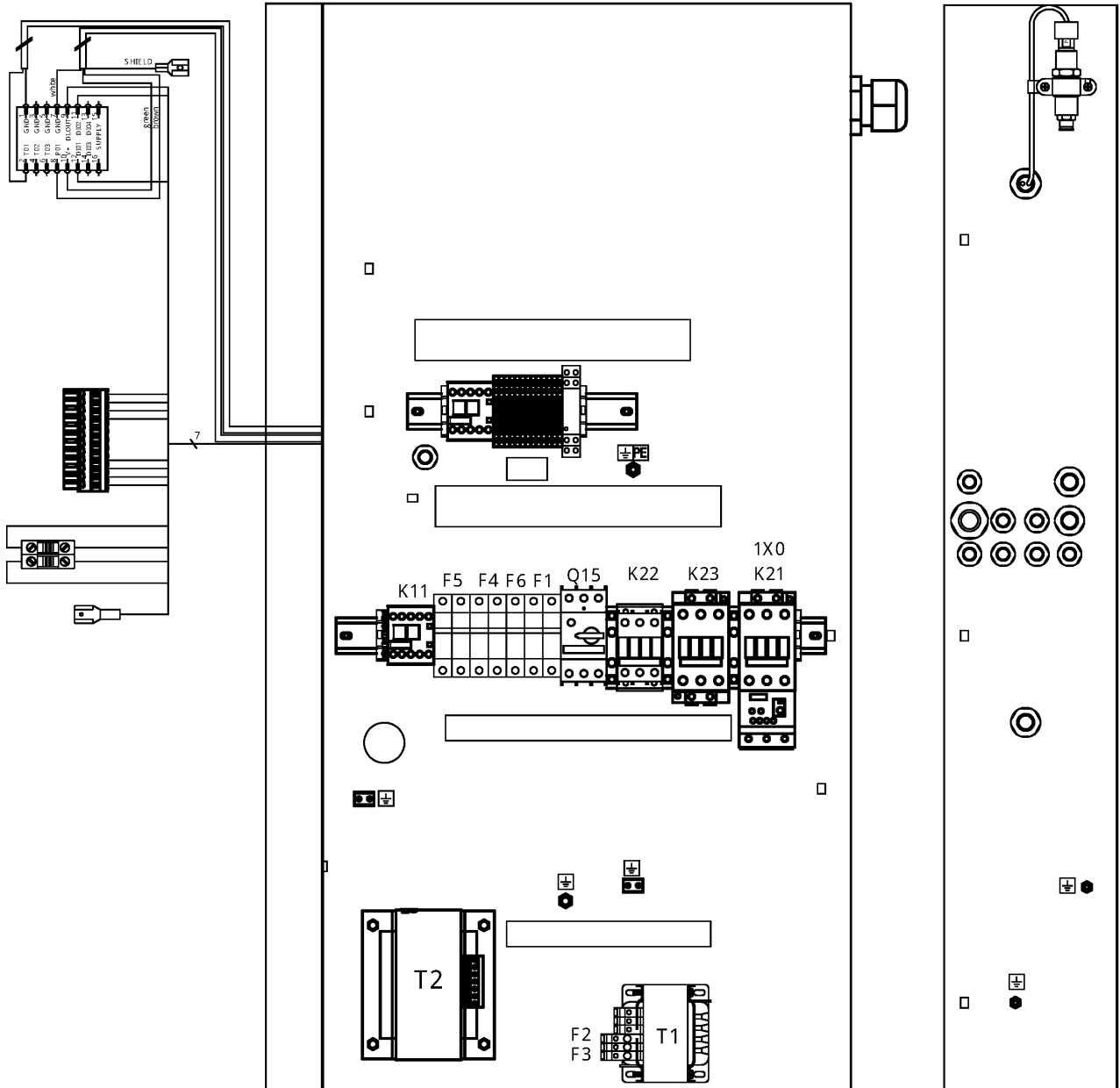

23.15 - Cubicle components GA 30 - Full-Feature - 380V

FREQ:60HZ + IDRY:Y + MAPPR:ASME + MODEL:GA30_17 + MOVOL:380V

Ref	Part Number	Qty	Name	Validity	EL
	• 1088 0037 81	1	CONNECTOR	(06/07/2023 - ...)	2x27
	• 1088 0031 32	1	CONNECTOR	(06/07/2023 - ...)	2x30
	• 1089 9513 89	1	EMERGENCY STOP PUSH BUTTON	(06/07/2023 - ...)	S3
	• 1089 9482 98	2	NC CONTACT 3SU1400-1AA10-1CA0	(06/07/2023 - ...)	S3
	↳ Substituted by:	1089 9482 92	- CONTACT MODULE (quantity: 1)		
	• 1089 9482 95	1	MODULE HOLDER 3-WAY	(06/07/2023 - ...)	S3
	• 2204 1229 01	1	WIRE SUPPORT	(06/07/2023 - ...)	S3
	• 6236 3126 00	1	ANCHOR	(06/07/2023 - ...)	S3
	• 1089 9125 13	1	DECAL YELLOW RING	(06/07/2023 - ...)	S3
	• 1088 0153 03	1	CONNECTION HEAD	(06/07/2023 - ...)	Y1
	• 1088 0021 98	1	WIRED CONNECTOR TT11-TSHH11	(06/07/2023 - ...)	TT11/
	↳ Substituted by:	1088 0155 24	- SENSOR CABLE (quantity: 1)		
	• 2202 9321 00	1	CLAMP FOR SHIELDED CABLE 4MM	(06/07/2023 - ...)	TT11/
	• 2204 1039 00	1	PRESS SENSOR SENSATA	(06/07/2023 - ...)	PT20
	• 1088 0021 59	1	CONNECTOR FEMALE	(06/07/2023 - ...)	PT20
	• 1088 0021 60	3	WIRE SEAL	(06/07/2023 - ...)	PT20
	• 1088 0021 61	3	TERMINAL PIN	(06/07/2023 - ...)	PT20
	• 2202 9321 00	1	CLAMP FOR SHIELDED CABLE 4MM	(06/07/2023 - ...)	PT20
	• 0346 1000 56	1	CLAMP PIPE	(06/07/2023 - ...)	PT20
	• 2204 1407 00	1	STRAIGHT FEM.FITT.M12X1,5-D.6	(06/07/2023 - ...)	PT20
	• 1089 0612 24	2	FUSE	(06/07/2023 - ...)	F1
	• 1089 9594 02	1	FUSE HOLDER 32A 2P	(06/07/2023 - ...)	F1
	• 1089 0612 22	1	FUSE 10,3X38 1A GG	(06/07/2023 - ...)	F6
	• 1089 9594 04	1	FUSE HOLDER 32A 1P	(06/07/2023 - ...)	F6
	↳ Substituted by:	1089 9594 30	- FUSE HOLDER (quantity: 1)		
	• 1089 0612 27	2	FUSE 10A	(06/07/2023 - ...)	F4
	• 1089 9594 02	1	FUSE HOLDER 32A 2P	(06/07/2023 - ...)	F4
	• 1089 0612 27	2	FUSE 10A	(06/07/2023 - ...)	F5
	• 1089 9594 02	1	FUSE HOLDER 32A 2P	(06/07/2023 - ...)	F5
	• 2204 1228 01	1	AUTOTRANSF. 2.3KVA CULUS/IEC	(06/07/2023 - ...)	T2
	• 1089 9438 53	1	CONTACTOR 3RT2017-1AB01	(06/07/2023 - ...)	K11
	• 1089 9421 80	1	CONTACTOR	(06/07/2023 - ...)	K11
	• 0698 5141 21	1	CABLE GLAND M20X1,5 CSA/UL	(06/07/2023 - ...)	
	Electrical legend:	CG14	CABLE GLAND (ID)		
	• 0697 9809 53	1	LOCK NUT M20X1,5	(06/07/2023 - ...)	
	Electrical legend:	CG14	CABLE GLAND NUT (ID)		
	• 0698 5141 24	1	CABLE GLAND M16X1,5 CSA/UL	(06/07/2023 - ...)	
	Electrical legend:	CG12	CABLE GLAND (TT90)		
	• 0697 9809 55	1	LOCK NUT M16X1,5	(06/07/2023 - ...)	
	Electrical legend:	CG12	CABLE GLAND NUT (TT90)		
	• 0698 5141 24	1	CABLE GLAND M16X1,5 CSA/UL	(06/07/2023 - ...)	
	Electrical legend:	CG15	CABLE GLAND (Y5)		
	• 0697 9809 55	1	LOCK NUT M16X1,5	(06/07/2023 - ...)	
	Electrical legend:	CG15	CABLE GLAND NUT (Y5)		
	• 1088 1001 02	1	WARNING MARK MD50/1800 FD280	(06/07/2023 - ...)	
	Electrical legend:		WARNING LABEL - ELECTRICITY		
	• 2204 1016 00	1	SHEET METAL CUBICLE GA15-26,30	(06/07/2023 - ...)	BOX
	• 1089 9154 02	1	KEY ELEC CUBE 0101AI	(06/07/2023 - ...)	KEY
	• 0348 0102 12	9	CABLE TIE	(06/07/2023 - ...)	ANCHOR
	• 0090 1400 02	0.8	MOUNTING RAIL 35 X 15	(06/07/2023 - ...)	DIN RAIL
	• 2205 0200 50	2	LIST ELEC. COMPO. GA30 380V	(06/07/2023 - ...)	
	Electrical legend:		LIST ELECTR. COMPON. GA30		
	• 2205 0200 00	2	SERVICE DIAGRAM GA30 IEC	(06/07/2023 - ...)	
	Electrical legend:		SERVICE DIAGRAM		

Legend:

FREQ:60HZ - Frequency:60 Hz
MODEL:GA30_17 - Model:GA 30

IDRY:Y - Integrated dryer:Yes
MOVOL:380V - Supply voltage:380 V

MAPPR:ASME - Pressure Vessel Approval:ASME (U Stamp)

23.15 - Cubicle components GA 30 - Full-Feature - 380V
 FREQ:60HZ + IDRY:Y + MAPPR:ASME + MODEL:GA30_17 + MOVOL:380V

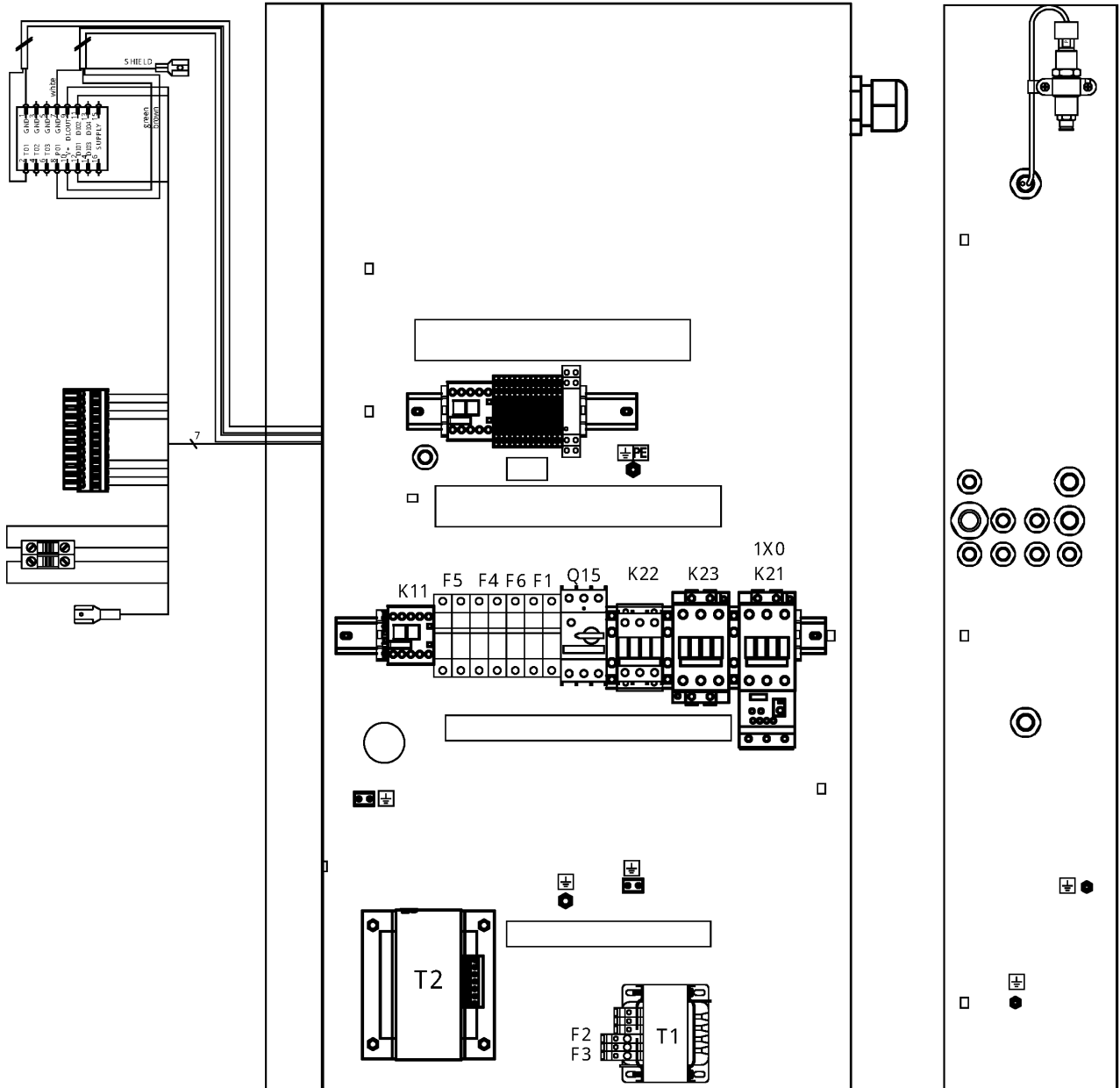

23.15 - Cubicle components GA 30 - Full-Feature - 380V

FREQ:60HZ + IDRY:Y + MAPPR:ASME + MODEL:GA30_17 + MOVOL:380V



Ref	Part Number	Qty	Name	Validity	EL
	• 2205 0100 01	2	SERVICE DIAGR. OPTION GA15-26	(06/07/2023 - ...)	
	Electrical legend:		SERVICE DIAGRAM		
	• 2200 7723 35	1	GLOSSARY ELECTRICAL PARTS	(06/07/2023 - ...)	GLOSSARY

Legend:

FREQ:60HZ - Frequency:60 Hz
MODEL:GA30_17 - Model:GA 30

IDRY:Y - Integrated dryer:Yes
MOVOL:380V - Supply voltage:380 V

MAPPR:ASME - Pressure Vessel Approval:ASME (U Stamp)

23.16 - Cubicle components GA 15, GA 18, GA 22, GA 26 - Pack - 400V/50Hz

FREQ:50HZ + IDRY:N + MOVOL:400V + (MAPPR:AD2000 , MAPPR:AS1210 , MAPPR:CE , MAPPR:MHLW , MAPPR:ML , MAPPR:MOM) + (MODEL:GA15_17 , MODEL:GA18_17 , MODEL:GA22_17 , MODEL:GA26_17)



Ref	Part Number	Qty	Name	Validity	EL
	2205 0100 02	1	CUBICLE	(28/07/2017 - ...) MODEL:GA15_17	
	2205 0100 03			(28/07/2017 - ...) MODEL:GA18_17	
	2205 0100 04			(28/07/2017 - ...) MODEL:GA22_17	
	2205 0100 05			(28/07/2017 - ...) MODEL:GA26_17	
	• 1089 9267 86	1	TERMINAL	(28/07/2017 - 27/06/2019) MODEL:GA15_17 (28/06/2019 - ...)	1x0
	• 1089 9416 93	1	SUPPLY TERMINAL BLOCK	(28/07/2017 - 27/06/2019) MODEL:GA18_17 , MODEL:GA22_17 , MODEL:GA26_17	1x0
	• 1089 9438 73	1	CONTACTOR 3RT2026-1AC20	(28/07/2017 - ...) MODEL:GA15_17	K21
	• 1089 9415 37	1	CONTACTOR	(28/07/2017 - 27/06/2019) MODEL:GA18_17 , MODEL:GA22_17	K21
	• 1089 9438 75	1	CONTACTOR 3RT2027-1AC20	(28/06/2019 - ...) MODEL:GA18_17 , MODEL:GA22_17	K21
	• 1089 9415 99	1	CONTACTOR	(28/07/2017 - 27/06/2019) MODEL:GA26_17	K21
	• 1089 9496 92	1	CONTACTOR 3RT2035-1AC20	(28/06/2019 - ...) MODEL:GA26_17	K21
	• 1089 9438 86	1	CONTACT 3RH2921-1DA20	(28/07/2017 - 27/06/2019) MODEL:GA15_17 (28/06/2019 - ...)	K21
	• 1089 9415 55	1	CONTACT BLOCK	(28/07/2017 - 27/06/2019) MODEL:GA18_17 , MODEL:GA22_17 , MODEL:GA26_17	K21
	• 1089 9601 25	1	COVER	(28/07/2017 - 27/06/2019) MODEL:GA18_17 , MODEL:GA22_17 , MODEL:GA26_17	
	• 1089 9216 15	1	COVER 3RT2936-4EA2	(28/06/2019 - ...) MODEL:GA26_17	
	• 1089 9438 73	1	CONTACTOR 3RT2026-1AC20	(28/07/2017 - ...) MODEL:GA15_17	K23
	• 1089 9415 37	1	CONTACTOR	(28/07/2017 - 27/06/2019) MODEL:GA18_17 , MODEL:GA22_17	K23
	• 1089 9438 75	1	CONTACTOR 3RT2027-1AC20	(28/06/2019 - ...) MODEL:GA18_17 , MODEL:GA22_17	K23
	• 1089 9415 99	1	CONTACTOR	(28/07/2017 - 27/06/2019) MODEL:GA26_17	K23
	• 1089 9496 92	1	CONTACTOR 3RT2035-1AC20	(28/06/2019 - ...) MODEL:GA26_17	K23
	• 1089 9438 84	1	CONTACT 3RH2921-1DA02	(28/07/2017 - 27/06/2019) MODEL:GA15_17 (28/06/2019 - ...) MODEL:GA15_17 , MODEL:GA18_17 , MODEL:GA26_17	K23
	• 1089 9415 56	1	CONTACT BLOCK	(28/07/2017 - 27/06/2019) MODEL:GA18_17 , MODEL:GA22_17 , MODEL:GA26_17 (28/06/2019 - ...) MODEL:GA22_17	K23
	• 1089 9601 25	2	COVER	(28/07/2017 - 27/06/2019) MODEL:GA18_17 , MODEL:GA22_17 , MODEL:GA26_17	
	• 1089 9216 15	2	COVER 3RT2936-4EA2	(28/06/2019 - ...) MODEL:GA26_17	
	• 1089 9438 67	1	CONTACTOR 3RT2024-1AC20	(28/07/2017 - ...) MODEL:GA15_17	K22
	• 1089 9438 70	1	CONTACTOR 3RT2025-1AC20	(28/07/2017 - ...) MODEL:GA18_17 , MODEL:GA22_17	K22
	• 1089 9438 73	1	CONTACTOR 3RT2026-1AC20	(28/07/2017 - ...) MODEL:GA26_17	K22
	• 1089 9421 85	1	CONTACTOR	(28/07/2017 - ...)	K5
	• 1089 9575 16	1	PHASE SEQ.RELAY DPA51CM44	(26/01/2018 - ...)	K25
	• 1089 9446 90	1	RELAY OVERLOAD 3RU2126-4CB0	(28/07/2017 - 27/06/2019) MODEL:GA15_17 (28/06/2019 - ...) MODEL:GA15_17 , MODEL:GA18_17	F21
	• 1089 9424 38	1	RELE'TER 3RU1136-4EB0	(28/07/2017 - 27/06/2019) MODEL:GA18_17	F21
	• 1089 9424 39	1	OVERLOAD RELAY	(28/07/2017 - 27/06/2019) MODEL:GA22_17 , MODEL:GA26_17	F21
	• 1089 9446 93	1	RELAY OVERLOAD	(28/06/2019 - ...) MODEL:GA22_17	F21
	• 1089 9205 82	1	OVERLOAD RELAY (28-40A)	(28/06/2019 - ...) MODEL:GA26_17	F21
	• 1089 9267 21	1	CIRCUIT BREAKER 3RV2011-0FA10	(28/07/2017 - ...) MODEL:GA15_17	Q15
	• 1089 9267 23	1	CIRCUIT BREAKER	(28/07/2017 - ...) MODEL:GA18_17	Q15
	• 1089 9267 26	1	CIRCUIT BREAKER 3RV2011-1AA10	(28/07/2017 - ...) MODEL:GA22_17 , MODEL:GA26_17	Q15
	• 1089 9267 56	1	AUX CONTACT 3RV2901-1E	(28/07/2017 - ...)	Q15
	• 0698 5141 04	1	CABLE GLAND M40X1,5	(28/07/2017 - ...) MODEL:GA15_17	

Legend:

FREQ:50HZ - Frequency:50 Hz

MAPPR:AS1210 - Pressure Vessel Approval:AS1210

MAPPR:ML - Pressure Vessel Approval:ML

MODEL:GA18_17 - Model:GA 18

MOVOL:400V - Supply voltage:400 V

IDRY:N - Integrated dryer:No

MAPPR:CE - Pressure Vessel Approval:CE

MAPPR:MOM - Pressure Vessel Approval:MOM

MODEL:GA22_17 - Model:GA 22

MAPPR:AD2000 - Pressure Vessel Approval:AD2000

MAPPR:MHLW - Pressure Vessel Approval:MHLW

MODEL:GA15_17 - Model:GA 15

MODEL:GA26_17 - Model:GA 26

23.16 - Cubicle components GA 15, GA 18, GA 22, GA 26 - Pack - 400V/50Hz

FREQ:50HZ + IDRY:N + MOVOL:400V + (MAPPR:AD2000 , MAPPR:AS1210 , MAPPR:CE , MAPPR:MHLW , MAPPR:ML , MAPPR:MOM) + (MODEL:GA15_17 , MODEL:GA18_17 , MODEL:GA22_17 , MODEL:GA26_17)

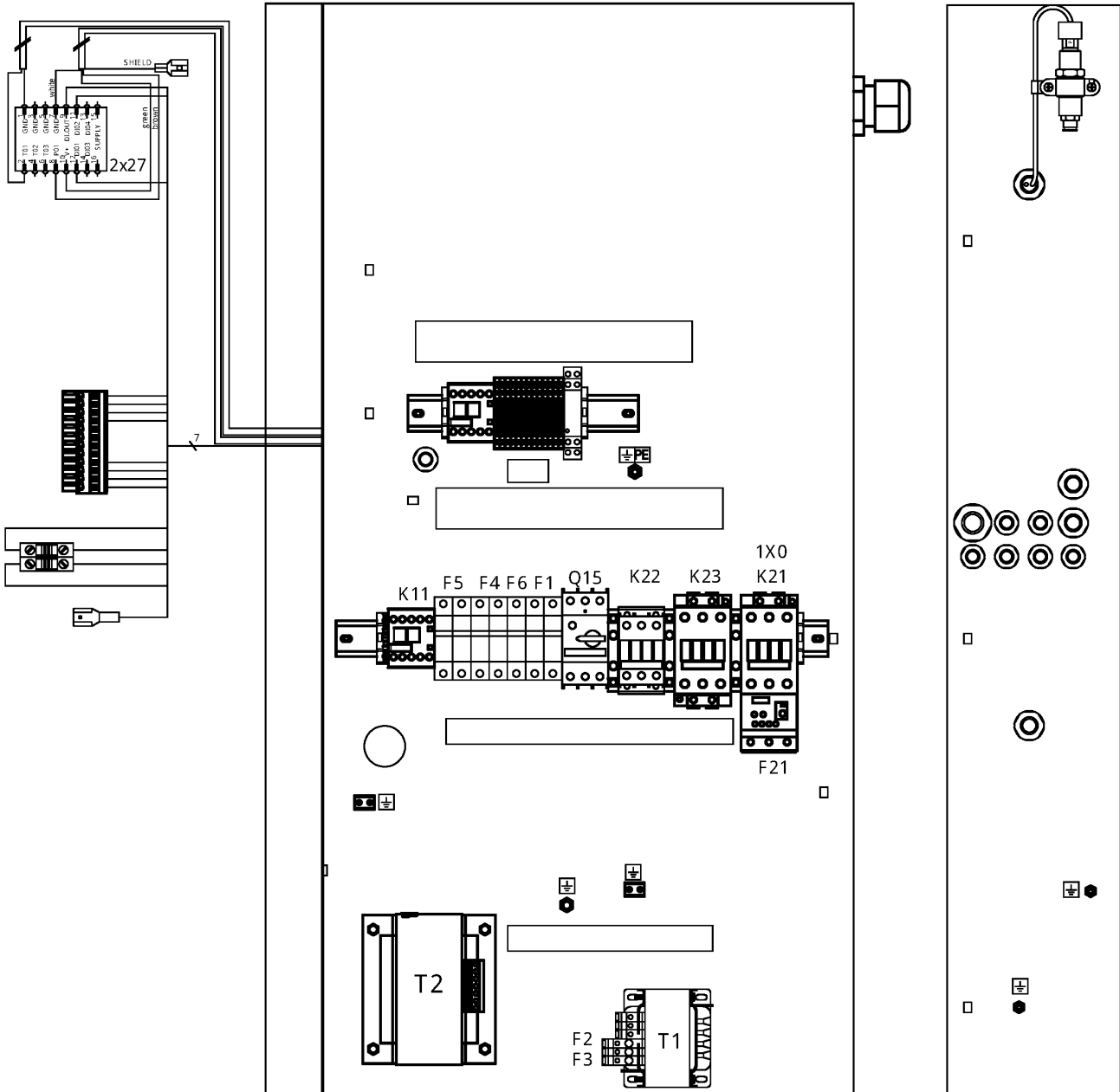

23.16 - Cubicle components GA 15, GA 18, GA 22, GA 26 - Pack - 400V/50Hz

FREQ:50HZ + IDRY:N + MOVOL:400V + (MAPPR:AD2000 , MAPPR:AS1210 , MAPPR:CE , MAPPR:MHLW , MAPPR:ML , MAPPR:MOM) + (MODEL:GA15_17 , MODEL:GA18_17 , MODEL:GA22_17 , MODEL:GA26_17)



Ref	Part Number	Qty	Name	Validity	EL
	Electrical legend:		CG1 CABLE GLAND (COMPRESSOR SU		
•	0698 5141 26	1	CABLE GLAND M40X1,5 CURUS	(28/07/2017 - ...) MODEL:GA18_17 , MODEL:GA22_17	
	Electrical legend:		CG1 CABLE GLAND (COMPRESSOR SU		
•	0698 5142 06	1	CABLE GLAND M50X1,5-STR	(28/07/2017 - ...) MODEL:GA26_17	
	Electrical legend:		CG1 CABLE GLAND (COMPRESSOR SU		
•	0697 9746 01	1	REDUCER	(28/07/2017 - ...) MODEL:GA15_17 , MODEL:GA18_17 , MODEL:GA22_17	
	Electrical legend:		CG1 CABLE GLAND REDUCER		
•	0697 9809 25	1	LOCK NUT M50 (PA)	(28/07/2017 - ...)	
	Electrical legend:		CG1 CABLE SUPPLY NUT (COMPR. S		
•	0698 5141 17	1	CABLE GLAND M25X1,5	(26/01/2018 - ...)	
	Electrical legend:		CG6 CABLE GLAND (TT11+TSHH11)		
•	0697 9809 22	1	LOCK NUT M25X1,5	(26/01/2018 - ...)	
	Electrical legend:		CG6 CABLE GLAND NUT (TT11+TSHH		
•	0698 5148 12	1	MULTIPLE SEALING FOR M25	(26/01/2018 - ...)	
	Electrical legend:		CG6 MULT. SEAL (TT11+TSHH11)		
•	0698 5148 11	1	PLUG 7X13	(26/01/2018 - ...)	CG6 PLUG
•	0698 5141 23	1	CABLE GLAND M16X1,5 CSA/UL	(28/07/2017 - ...)	
	Electrical legend:		CG10 CABLE GLAND (Y1)		
•	0697 9809 55	1	LOCK NUT M16X1,5	(28/07/2017 - ...)	
	Electrical legend:		CG10 CABLE GLAND NUT (Y1)		
•	0698 5141 21	1	CABLE GLAND M20X1,5 CSA/UL	(28/07/2017 - ...)	
	Electrical legend:		CG2 CABLE GLAND (FAN SUPPLY)		
•	0697 9809 21	1	LOCK NUT M20X1,5	(28/07/2017 - ...)	
	Electrical legend:		CG2 CABLE SUPPLY NUT (FAN SUPP		
•	0698 5141 21	1	CABLE GLAND M20X1,5 CSA/UL	(28/07/2017 - ...)	
	Electrical legend:		CG3 CABLE GLAND (PT20+TSHH21)		
•	0697 9809 21	1	LOCK NUT M20X1,5	(28/07/2017 - ...)	
	Electrical legend:		CG3 CABLE SUPPLY NUT (PT20+TSH		
•	0698 5148 14	1	SEAL	(28/07/2017 - ...)	
	Electrical legend:		CG3 MULT. SEAL (PT20+TSHH21)		
•	2202 9106 01	1	TRANSFORMER 160VA 0-400V	(28/07/2017 - ...)	T1
•	4088 0031 84	2	END STOP WAGO 249-116	(28/07/2017 - ...)	END STOP
⊗	Substituted by:		1089 0577 82 - CHAPA TERMINAL (quantity: 1)		
•	0694 5900 05	2	TAB	(28/07/2017 - ...)	
	Electrical legend:		EARTH TERMINAL (4x6,3mm)		
•	1088 1510 13	11	TERMINAL	(26/01/2018 - ...)	1x5
•	1088 1510 22	1	TERMINAL HMD.2/2+2/GR	(28/07/2017 - ...)	1x5
•	1088 1515 16	2	END PLATE HMD.1/PT/GR	(28/07/2017 - ...)	1x5
•	1088 1510 17	2	JUMPER PTC/1/02	(28/07/2017 - ...)	1x5
•	1088 1510 18	1	CONNECTOR	(28/07/2017 - ...)	1x5
•	1088 1510 33	1	TERMINAL	(28/07/2017 - ...)	1x5
•	1088 1510 34	1	PLATE END	(28/07/2017 - ...)	1x5
•	1088 1510 14	1	TERMINAL	(28/07/2017 - ...)	1x5
•	1088 1510 10	2	EARTH TERMINAL	(28/07/2017 - ...)	1x5
•	4088 0031 84	2	END STOP WAGO 249-116	(28/07/2017 - ...)	1x5
⊗	Substituted by:		1089 0577 82 - CHAPA TERMINAL (quantity: 1)		
•	1088 0037 81	1	CONNECTOR	(28/07/2017 - ...)	2x27
•	1088 0031 32	1	CONNECTOR	(28/07/2017 - ...)	2x30
•	1089 9337 72	1	EMERGENCY STOP PUSH BUTTON	(26/01/2018 - 27/06/2019) (28/06/2019 - ...) MODEL:GA18_17	S3
•	1089 9513 89	1	EMERGENCY STOP PUSH BUTTON	(28/06/2019 - ...) MODEL:GA15_17 , MODEL:GA22_17 , MODEL:GA26_17	S3
•	1089 0362 50	2	SWITCH	(28/07/2017 - 27/06/2019) (28/06/2019 - ...) MODEL:GA18_17	S3

Legend:

FREQ:50HZ - Frequency:50 Hz
 MAPPR:AS1210 - Pressure Vessel Approval:AS1210
 MAPPR:ML - Pressure Vessel Approval:ML
 MODEL:GA18_17 - Model:GA 18
 MOVOL:400V - Supply voltage:400 V

IDRY:N - Integrated dryer:No
 MAPPR:CE - Pressure Vessel Approval:CE
 MAPPR:MOM - Pressure Vessel Approval:MOM
 MODEL:GA22_17 - Model:GA 22

MAPPR:AD2000 - Pressure Vessel Approval:AD2000
 MAPPR:MHLW - Pressure Vessel Approval:MHLW
 MODEL:GA15_17 - Model:GA 15
 MODEL:GA26_17 - Model:GA 26

23.16 - Cubicle components GA 15, GA 18, GA 22, GA 26 - Pack - 400V/50Hz

FREQ:50HZ + IDRY:N + MOVOL:400V + (MAPPR:AD2000 , MAPPR:AS1210 , MAPPR:CE , MAPPR:MHLW , MAPPR:ML , MAPPR:MOM) +
(MODEL:GA15_17 , MODEL:GA18_17 , MODEL:GA22_17 , MODEL:GA26_17)

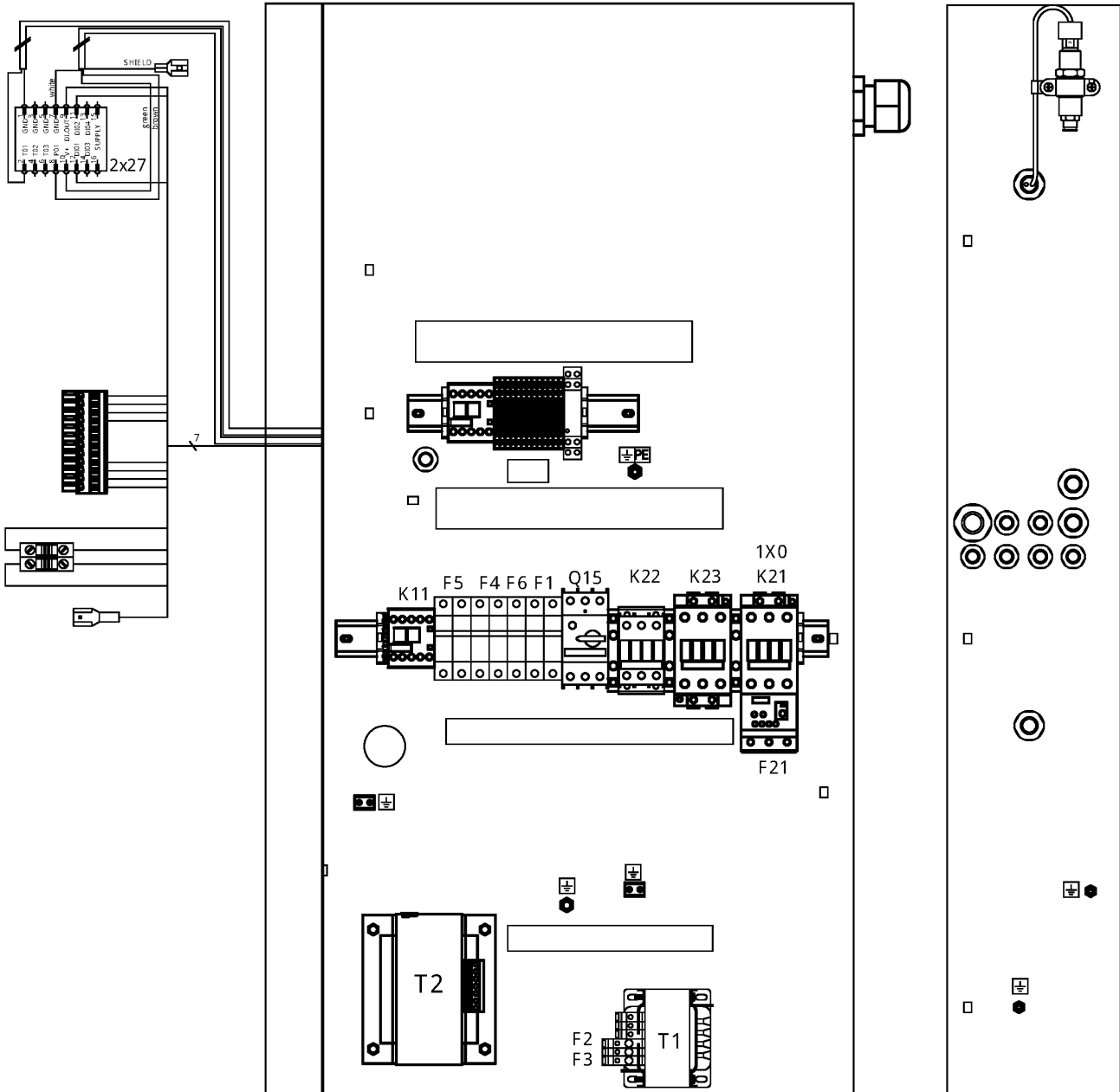

23.16 - Cubicle components GA 15, GA 18, GA 22, GA 26 - Pack - 400V/50Hz

FREQ:50HZ + IDRY:N + MOVOL:400V + (MAPPR:AD2000 , MAPPR:AS1210 , MAPPR:CE , MAPPR:MHLW , MAPPR:ML , MAPPR:MOM) + (MODEL:GA15_17 , MODEL:GA18_17 , MODEL:GA22_17 , MODEL:GA26_17)



Ref	Part Number	Qty	Name	Validity	EL
	• 1089 9482 98	2	NC CONTACT 3SU1400-1AA10-1CA0	(28/06/2019 - ...) MODEL:GA15_17 , MODEL:GA22_17 , MODEL:GA26_17	S3
	↳ Substituted by:	1089 9482 92 - CONTACT MODULE (quantity: 1)			
	• 2204 1229 01	1	WIRE SUPPORT	(28/07/2017 - ...)	S3
	• 6236 3126 00	1	ANCHOR	(28/07/2017 - ...)	S3
	• 1089 9125 11	1	YELLOW RING	(28/07/2017 - 27/06/2019)	S3
	↳ Substituted by:	1089 9513 81 - BACKING PLATE (quantity: 1)			
	• 1089 9125 13	1	DECAL YELLOW RING	(28/06/2019 - ...)	S3
	• 1089 9482 95	1	MODULE HOLDER 3-WAY	(28/06/2019 - ...)	S3
	• 1088 0153 03	1	CONNECTION HEAD	(28/07/2017 - ...)	Y1
	• 1088 0021 92	1	CONNECTOR	(26/01/2018 - ...)	TT11/
	• 1088 0021 93	4	TERMINAL PIN	(26/01/2018 - ...)	TT11/
	• 2202 9321 00	1	CLAMP FOR SHIELDED CABLE 4MM	(26/01/2018 - ...)	TT11/
	• 2204 1039 00	1	PRESS SENSOR SENSATA	(28/07/2017 - ...)	PT20
	• 1088 0021 59	1	CONNECTOR FEMALE	(28/07/2017 - ...)	PT20
	• 1088 0021 60	3	WIRE SEAL	(28/07/2017 - ...)	PT20
	• 1088 0021 61	3	TERMINAL PIN	(28/07/2017 - ...)	PT20
	• 2202 9321 00	1	CLAMP FOR SHIELDED CABLE 4MM	(28/07/2017 - ...)	PT20
	• 0346 1000 56	1	CLAMP PIPE	(28/07/2017 - ...)	PT20
	• 2204 1407 00	1	STRAIGHT FEM.FITT.M12X1,5-D.6	(26/01/2018 - ...)	PT20
	• 1089 0612 22	2	FUSE 10,3X38 1A GG	(28/07/2017 - ...)	F6
	• 1089 9594 02	1	FUSE HOLDER 32A 2P	(28/07/2017 - ...)	F1
	• 1089 0612 24	2	FUSE	(28/07/2017 - ...) MODEL:GA15_17	F1
	• 1089 9594 01	1	FUSE HOLDER 32A 1P	(28/07/2017 - ...) MODEL:GA18_17 , MODEL:GA22_17 , MODEL:GA26_17	F1
	↳ Substituted by:	1089 9594 30 - FUSE HOLDER (quantity: 1)			
	• 1089 9594 01	1	FUSE HOLDER 32A 1P	(28/07/2017 - ...)	F6
	↳ Substituted by:	1089 9594 30 - FUSE HOLDER (quantity: 1)			
	• 1088 1001 02	1	WARNING MARK MD50/1800 FD280	(28/07/2017 - ...)	
	Electrical legend:	WARNING LABEL - ELECTRICITY			
	• 2204 1016 00	1	SHEET METAL CUBICLE GA15-26,30	(28/07/2017 - ...)	BOX
	• 1089 9154 02	1	KEY ELEC CUBE 0101AI	(28/07/2017 - ...)	KEY
	• 0348 0102 12	9	CABLE TIE	(28/07/2017 - ...)	ANCHOR
	• 0090 1400 02	-	MOUNTING RAIL 35 X 15	(28/07/2017 - ...)	DIN RAIL
	• 2205 0100 30	2	LIST ELEC. COMPO. GA15-26 400V	(28/07/2017 - ...)	
	Electrical legend:	LIST ELECTR. COMPON. GA15-26			
	• 2205 0100 00	2	SERVICE DIAGRAM GA15-26 IEC	(28/07/2017 - ...)	
	Electrical legend:	SERVICE DIAGRAM			
	• 2205 0100 01	2	SERVICE DIAGR. OPTION GA15-26	(28/07/2017 - ...)	
	Electrical legend:	SERVICE DIAGRAM			
	• 2200 7723 35	1	GLOSSARY ELECTRICAL PARTS	(28/07/2017 - ...)	GLOSSARY

Legend:

FREQ:50HZ - Frequency:50 Hz

MAPPR:AS1210 - Pressure Vessel Approval:AS1210

MAPPR:ML - Pressure Vessel Approval:ML

MODEL:GA18_17 - Model:GA 18

MOVOL:400V - Supply voltage:400 V

IDRY:N - Integrated dryer:No

MAPPR:CE - Pressure Vessel Approval:CE

MAPPR:MOM - Pressure Vessel Approval:MOM

MODEL:GA22_17 - Model:GA 22

MAPPR:AD2000 - Pressure Vessel Approval:AD2000

MAPPR:MHLW - Pressure Vessel Approval:MHLW

MODEL:GA15_17 - Model:GA 15

MODEL:GA26_17 - Model:GA 26

23.17 - Cubicle components GA 15, GA 18, GA 22, GA 26 - Full-Feature - 400V/50Hz
 FREQ:50HZ + IDRY:Y + MOVOL:400V + (MAPPR:AD2000 , MAPPR:AS1210 , MAPPR:CE , MAPPR:MHLW , MAPPR:ML , MAPPR:MOM) +
 (MODEL:GA15_17 , MODEL:GA18_17 , MODEL:GA22_17 , MODEL:GA26_17)

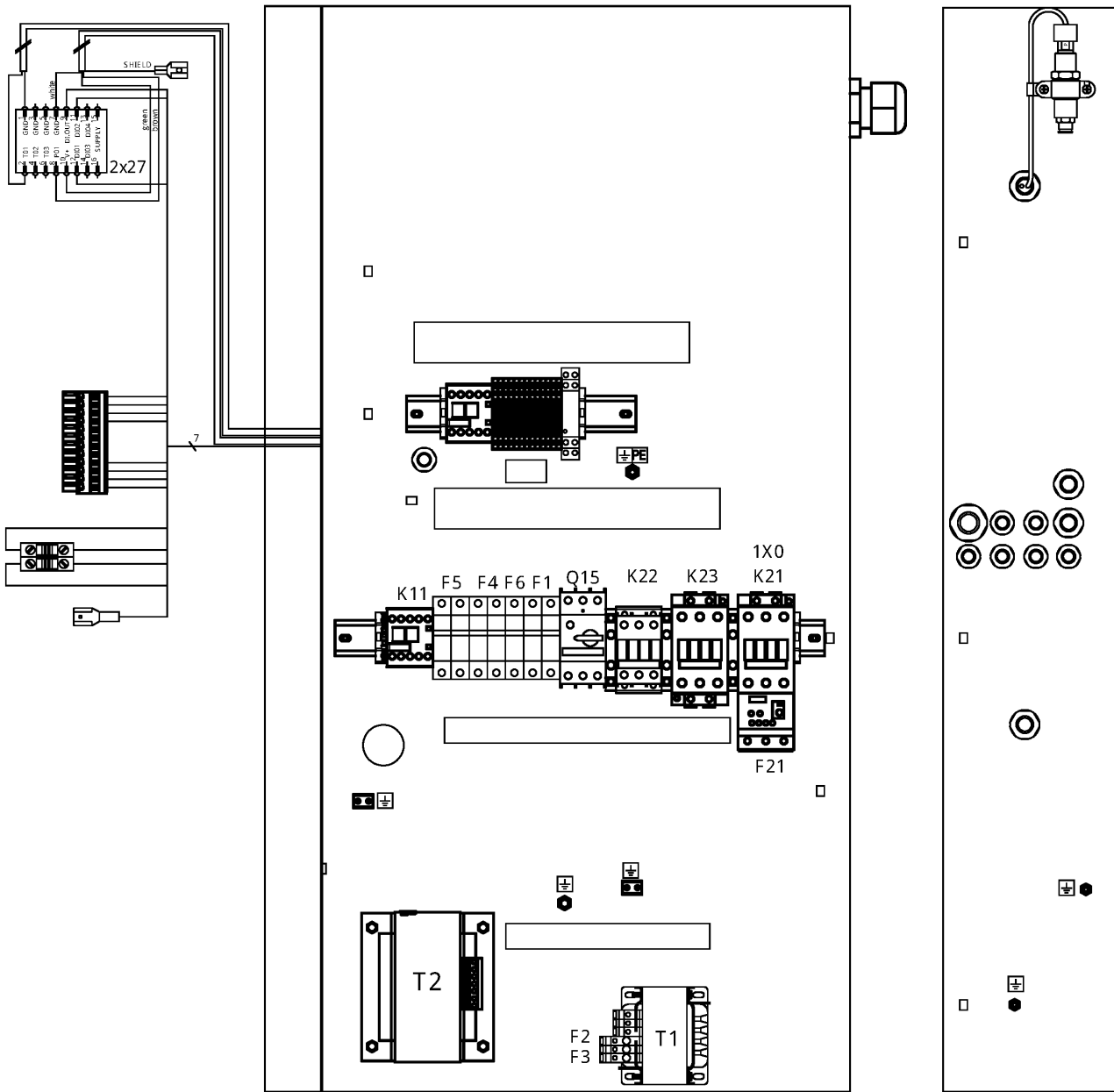

23.17 - Cubicle components GA 15, GA 18, GA 22, GA 26 - Full-Feature - 400V/50Hz

FREQ:50HZ + IDRY:Y + MOVOL:400V + (MAPPR:AD2000 , MAPPR:AS1210 , MAPPR:CE , MAPPR:MHLW , MAPPR:ML , MAPPR:MOM) + (MODEL:GA15_17 , MODEL:GA18_17 , MODEL:GA22_17 , MODEL:GA26_17)



Ref	Part Number	Qty	Name	Validity	EL
	2205 0100 12	1	CUBICLE	(28/07/2017 - ...) MODEL:GA15_17	
	2205 0100 13			(28/07/2017 - ...) MODEL:GA18_17	
	2205 0100 14			(28/07/2017 - ...) MODEL:GA22_17	
	2205 0100 15			(28/07/2017 - ...) MODEL:GA26_17	
	• 1089 9267 86	1	TERMINAL	(28/07/2017 - 27/06/2019) MODEL:GA15_17 (28/06/2019 - ...)	1x0
	• 1089 9416 93	1	SUPPLY TERMINAL BLOCK	(28/07/2017 - 27/06/2019) MODEL:GA18_17 , MODEL:GA22_17 , MODEL:GA26_17	1x0
	• 1089 9438 73	1	CONTACTOR 3RT2026-1AC20	(28/07/2017 - ...) MODEL:GA15_17	K21
	• 1089 9415 37	1	CONTACTOR	(28/07/2017 - 27/06/2019) MODEL:GA18_17 , MODEL:GA22_17	K21
	• 1089 9438 75	1	CONTACTOR 3RT2027-1AC20	(28/06/2019 - ...) MODEL:GA18_17 , MODEL:GA22_17	K21
	• 1089 9415 99	1	CONTACTOR	(28/07/2017 - 27/06/2019) MODEL:GA26_17	K21
	• 1089 9496 92	1	CONTACTOR 3RT2035-1AC20	(28/06/2019 - ...) MODEL:GA26_17	K21
	• 1089 9438 86	1	CONTACT 3RH2921-1DA20	(28/07/2017 - 27/06/2019) MODEL:GA15_17 (28/06/2019 - ...)	K21
	• 1089 9415 55	1	CONTACT BLOCK	(28/07/2017 - 27/06/2019) MODEL:GA18_17 , MODEL:GA22_17 , MODEL:GA26_17	K21
	• 1089 9601 25	1	COVER	(28/07/2017 - 27/06/2019) MODEL:GA18_17 , MODEL:GA22_17 , MODEL:GA26_17	
	• 1089 9216 15	1	COVER 3RT2936-4EA2	(28/06/2019 - ...) MODEL:GA26_17	
	• 1089 9438 73	1	CONTACTOR 3RT2026-1AC20	(28/07/2017 - ...) MODEL:GA15_17	K23
	• 1089 9415 37	1	CONTACTOR	(28/07/2017 - 27/06/2019) MODEL:GA18_17 , MODEL:GA22_17	K23
	• 1089 9438 75	1	CONTACTOR 3RT2027-1AC20	(28/06/2019 - ...) MODEL:GA18_17 , MODEL:GA22_17	K23
	• 1089 9415 99	1	CONTACTOR	(28/07/2017 - 27/06/2019) MODEL:GA26_17	K23
	• 1089 9496 92	1	CONTACTOR 3RT2035-1AC20	(28/06/2019 - ...) MODEL:GA26_17	K23
	• 1089 9438 84	1	CONTACT 3RH2921-1DA02	(28/07/2017 - 27/06/2019) MODEL:GA15_17 (28/06/2019 - ...)	K23
	• 1089 9415 56	1	CONTACT BLOCK	(28/07/2017 - 27/06/2019) MODEL:GA18_17 , MODEL:GA22_17 , MODEL:GA26_17	K23
	• 1089 9601 25	2	COVER	(28/07/2017 - 27/06/2019) MODEL:GA18_17 , MODEL:GA22_17 , MODEL:GA26_17	
	• 1089 9216 15	2	COVER 3RT2936-4EA2	(28/06/2019 - ...) MODEL:GA26_17	
	• 1089 9438 67	1	CONTACTOR 3RT2024-1AC20	(28/07/2017 - ...) MODEL:GA15_17	K22
	• 1089 9438 70	1	CONTACTOR 3RT2025-1AC20	(28/07/2017 - ...) MODEL:GA18_17 , MODEL:GA22_17	K22
	• 1089 9438 73	1	CONTACTOR 3RT2026-1AC20	(28/07/2017 - ...) MODEL:GA26_17	K22
	• 1089 9421 85	1	CONTACTOR	(28/07/2017 - ...)	K5
	• 1089 9575 16	1	PHASE SEQ.RELAY DPA51CM44	(26/01/2018 - ...)	K25
	• 1089 9446 90	1	RELAY OVERLOAD 3RU2126-4CB0	(28/07/2017 - 27/06/2019) MODEL:GA15_17 (28/06/2019 - ...) MODEL:GA15_17 , MODEL:GA18_17	F21
	• 1089 9424 38	1	RELE'TER 3RU1136-4EB0	(28/07/2017 - 27/06/2019) MODEL:GA18_17	F21
	• 1089 9424 39	1	OVERLOAD RELAY	(28/07/2017 - 27/06/2019) MODEL:GA22_17 , MODEL:GA26_17	F21
	• 1089 9446 93	1	RELAY OVERLOAD	(28/06/2019 - ...) MODEL:GA22_17	F21
	• 1089 9205 82	1	OVERLOAD RELAY (28-40A)	(28/06/2019 - ...) MODEL:GA26_17	F21
	• 1089 9267 21	1	CIRCUIT BREAKER 3RV2011-0FA10	(28/07/2017 - ...) MODEL:GA15_17	Q15
	• 1089 9267 23	1	CIRCUIT BREAKER	(28/07/2017 - ...) MODEL:GA18_17	Q15
	• 1089 9267 26	1	CIRCUIT BREAKER 3RV2011-1AA10	(28/07/2017 - ...) MODEL:GA22_17 , MODEL:GA26_17	Q15
	• 1089 9267 56	1	AUX CONTACT 3RV2901-1E	(28/07/2017 - ...)	Q15
	• 0698 5141 04	1	CABLE GLAND M40X1,5	(28/07/2017 - ...) MODEL:GA15_17	
	Electrical legend:	CG1 CABLE GLAND (COMPRESSOR SU)			

Legend:

FREQ:50HZ - Frequency:50 Hz

MAPPR:AS1210 - Pressure Vessel Approval:AS1210

MAPPR:ML - Pressure Vessel Approval:ML

MODEL:GA18_17 - Model:GA 18

MOVOL:400V - Supply voltage:400 V

IDRY:Y - Integrated dryer:Yes

MAPPR:CE - Pressure Vessel Approval:CE

MAPPR:MOM - Pressure Vessel Approval:MOM

MODEL:GA22_17 - Model:GA 22

MAPPR:AD2000 - Pressure Vessel Approval:AD2000

MAPPR:MHLW - Pressure Vessel Approval:MHLW

MODEL:GA15_17 - Model:GA 15

MODEL:GA26_17 - Model:GA 26

23.17 - Cubicle components GA 15, GA 18, GA 22, GA 26 - Full-Feature - 400V/50Hz
 FREQ:50HZ + IDRY:Y + MOVOL:400V + (MAPPR:AD2000 , MAPPR:AS1210 , MAPPR:CE , MAPPR:MHLW , MAPPR:ML , MAPPR:MOM) +
 (MODEL:GA15_17 , MODEL:GA18_17 , MODEL:GA22_17 , MODEL:GA26_17)

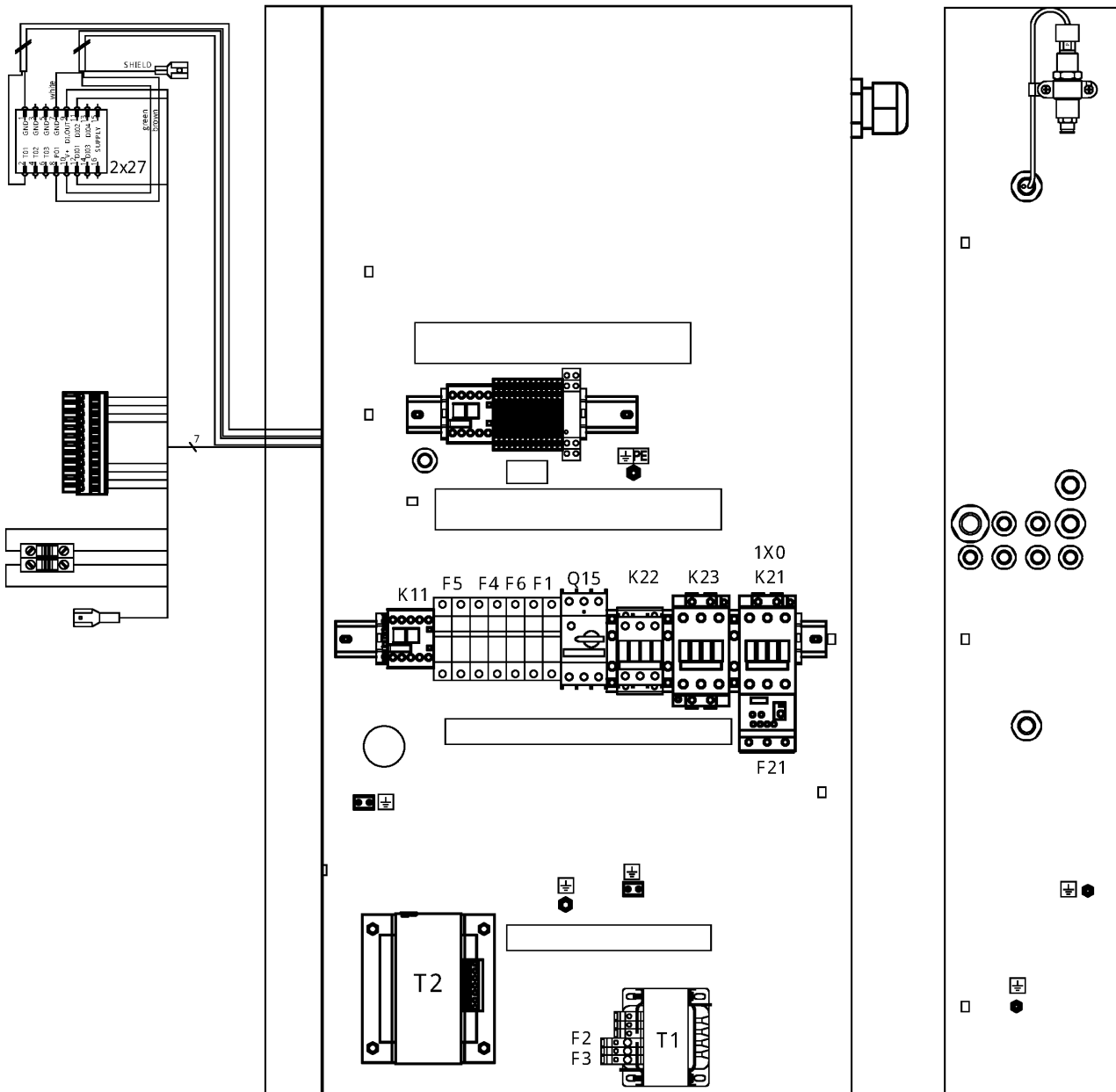

23.17 - Cubicle components GA 15, GA 18, GA 22, GA 26 - Full-Feature - 400V/50Hz

FREQ:50HZ + IDRY:Y + MOVOL:400V + (MAPPR:AD2000 , MAPPR:AS1210 , MAPPR:CE , MAPPR:MHLW , MAPPR:ML , MAPPR:MOM) + (MODEL:GA15_17 , MODEL:GA18_17 , MODEL:GA22_17 , MODEL:GA26_17)



Ref	Part Number	Qty	Name	Validity	EL
	• 0698 5141 26	1	CABLE GLAND M40X1,5 CURUS	(28/07/2017 - ...) MODEL:GA18_17 , MODEL:GA22_17	
	Electrical legend:	CG1	CABLE GLAND (COMPRESSOR SU		
	• 0698 5142 06	1	CABLE GLAND M50X1.5-STR	(28/07/2017 - ...) MODEL:GA26_17	
	Electrical legend:	CG1	CABLE GLAND (COMPRESSOR SU		
	• 0697 9746 01	1	REDUCER	(28/07/2017 - ...) MODEL:GA15_17 , MODEL:GA18_17 , MODEL:GA22_17	
	Electrical legend:	CG1	CABLE GLAND REDUCER		
	• 0697 9809 25	1	LOCK NUT M50 (PA)	(28/07/2017 - ...)	
	Electrical legend:	CG1	CABLE SUPPLY NUT (COMPR. S		
	• 0698 5141 17	1	CABLE GLAND M25X1,5	(26/01/2018 - ...)	
	Electrical legend:	CG6	CABLE GLAND (TT11+TSHH11)		
	• 0697 9809 22	1	LOCK NUT M25X1,5	(26/01/2018 - ...)	
	Electrical legend:	CG6	CABLE GLAND NUT (TT11+TSHH		
	• 0698 5148 12	1	MULTIPLE SEALING FOR M25	(26/01/2018 - ...)	
	Electrical legend:	CG6	MULT. SEAL (TT11+TSHH11)		
	• 0698 5148 11	1	PLUG 7X13	(26/01/2018 - ...)	CG6 PLUG
	• 0698 5141 23	1	CABLE GLAND M16X1,5 CSA/UL	(28/07/2017 - ...)	
	Electrical legend:	CG10	CABLE GLAND (Y1)		
	• 0697 9809 55	1	LOCK NUT M16X1,5	(28/07/2017 - ...)	
	Electrical legend:	CG10	CABLE GLAND NUT (Y1)		
	• 0698 5141 21	1	CABLE GLAND M20X1,5 CSA/UL	(28/07/2017 - ...)	
	Electrical legend:	CG2	CABLE GLAND (FAN SUPPLY)		
	• 0697 9809 21	1	LOCK NUT M20X1,5	(28/07/2017 - ...)	
	Electrical legend:	CG2	CABLE SUPPLY NUT (FAN SUPP		
	• 0698 5141 21	1	CABLE GLAND M20X1,5 CSA/UL	(28/07/2017 - ...)	
	Electrical legend:	CG3	CABLE GLAND (PT20+TSHH21)		
	• 0697 9809 21	1	LOCK NUT M20X1,5	(28/07/2017 - ...)	
	Electrical legend:	CG3	CABLE SUPPLY NUT (PT20+TSH		
	• 0698 5148 14	1	SEAL	(28/07/2017 - ...)	
	Electrical legend:	CG3	MULT. SEAL (PT20+TSHH21)		
	• 2202 9106 01	1	TRANSFORMER 160VA 0-400V	(28/07/2017 - ...)	T1
	• 4088-0031-84	2	END STOP WAGO 249-116	(28/07/2017 - ...)	END STOP
	Substituted by:	1089 0577 82	- CHAPA TERMINAL (quantity: 1)		
	• 0694 5900 05	2	TAB	(28/07/2017 - ...)	
	Electrical legend:	EARTH	TERMINAL (4x6,3mm)		
	• 1088 1510 13	11	TERMINAL	(26/01/2018 - ...)	1x5
	• 1088 1510 22	1	TERMINAL HMD.2/2+2/GR	(28/07/2017 - ...)	1x5
	• 1088 1515 16	2	END PLATE HMD.1/PT/GR	(28/07/2017 - ...)	1x5
	• 1088 1510 17	2	JUMPER PTC/1/02	(28/07/2017 - ...)	1x5
	• 1088 1510 18	1	CONNECTOR	(28/07/2017 - ...)	1x5
	• 1088 1510 33	1	TERMINAL	(28/07/2017 - ...)	1x5
	• 1088 1510 34	1	PLATE END	(28/07/2017 - ...)	1x5
	• 1088 1510 14	1	TERMINAL	(28/07/2017 - ...)	1x5
	• 1088 1510 10	2	EARTH TERMINAL	(28/07/2017 - ...)	1x5
	• 4088-0031-84	2	END STOP WAGO 249-116	(28/07/2017 - ...)	1x5
	Substituted by:	1089 0577 82	- CHAPA TERMINAL (quantity: 1)		
	• 1088 0037 81	1	CONNECTOR	(28/07/2017 - ...)	2x27
	• 1088 0031 32	1	CONNECTOR	(28/07/2017 - ...)	2x30
	• 1089 0362 51	1	BUTTON	(28/07/2017 - 25/01/2018)	S3
	• 1089 9337 72	1	EMERGENCY STOP PUSH BUTTON	(26/01/2018 - 27/06/2019) (28/06/2019 - ...) MODEL:GA18_17	S3
	• 1089 9513 89	1	EMERGENCY STOP PUSH BUTTON	(28/06/2019 - ...) MODEL:GA15_17 , MODEL:GA22_17 , MODEL:GA26_17	S3
	• 1089 0362 50	2	SWITCH	(28/07/2017 - 27/06/2019) (28/06/2019 - ...) MODEL:GA18_17	S3

Legend:

FREQ:50HZ - Frequency:50 Hz
 MAPPR:AS1210 - Pressure Vessel Approval:AS1210
 MAPPR:ML - Pressure Vessel Approval:ML
 MODEL:GA18_17 - Model:GA 18
 MOVOL:400V - Supply voltage:400 V

IDRY:Y - Integrated dryer:Yes
 MAPPR:CE - Pressure Vessel Approval:CE
 MAPPR:MOM - Pressure Vessel Approval:MOM
 MODEL:GA22_17 - Model:GA 22

MAPPR:AD2000 - Pressure Vessel Approval:AD2000
 MAPPR:MHLW - Pressure Vessel Approval:MHLW
 MODEL:GA15_17 - Model:GA 15
 MODEL:GA26_17 - Model:GA 26

23.17 - Cubicle components GA 15, GA 18, GA 22, GA 26 - Full-Feature - 400V/50Hz
 FREQ:50HZ + IDRY:Y + MOVOL:400V + (MAPPR:AD2000 , MAPPR:AS1210 , MAPPR:CE , MAPPR:MHLW , MAPPR:ML , MAPPR:MOM) +
 (MODEL:GA15_17 , MODEL:GA18_17 , MODEL:GA22_17 , MODEL:GA26_17)

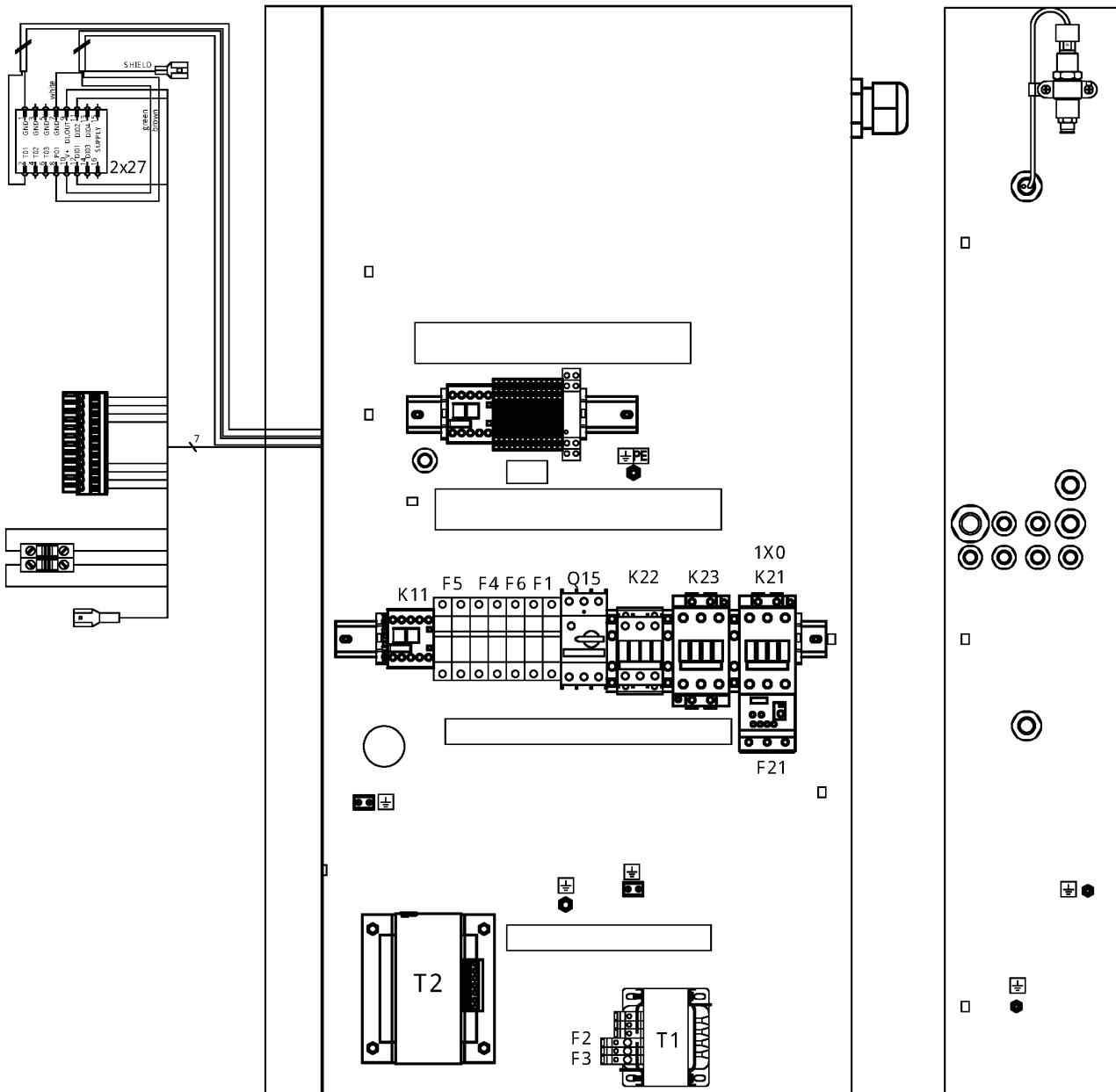

23.17 - Cubicle components GA 15, GA 18, GA 22, GA 26 - Full-Feature - 400V/50Hz

FREQ:50HZ + IDRY:Y + MOVOL:400V + (MAPPR:AD2000 , MAPPR:AS1210 , MAPPR:CE , MAPPR:MHLW , MAPPR:ML , MAPPR:MOM) + (MODEL:GA15_17 , MODEL:GA18_17 , MODEL:GA22_17 , MODEL:GA26_17)



Ref	Part Number	Qty	Name	Validity	EL
	• 4089-9482-98	2	NC CONTACT 3SU1400-1AA10-1CA0	(28/06/2019 - ...) MODEL:GA15_17 , MODEL:GA22_17 , MODEL:GA26_17	S3
	⚙ Substituted by:	1089 9482 92 - CONTACT MODULE (quantity: 1)			
	• 2204 1229 01	1	WIRE SUPPORT	(28/07/2017 - ...)	S3
	• 6236 3126 00	1	ANCHOR	(28/07/2017 - ...)	S3
	• 4089-9125-44	1	YELLOW RING	(28/07/2017 - 27/06/2019)	S3
	⚙ Substituted by:	1089 9513 81 - BACKING PLATE (quantity: 1)			
	• 1089 9125 13	1	DECAL YELLOW RING	(28/06/2019 - ...)	S3
	• 1089 9482 95	1	MODULE HOLDER 3-WAY	(28/06/2019 - ...)	S3
	• 1088 0153 03	1	CONNECTION HEAD	(28/07/2017 - ...)	Y1
	• 1088 0021 92	1	CONNECTOR	(26/01/2018 - ...)	TT11/
	• 1088 0021 93	4	TERMINAL PIN	(26/01/2018 - ...)	TT11/
	• 2202 9321 00	1	CLAMP FOR SHIELDED CABLE 4MM	(26/01/2018 - ...)	TT11/
	• 2204 1039 00	1	PRESS SENSOR SENSATA	(28/07/2017 - ...)	PT20
	• 1088 0021 59	1	CONNECTOR FEMALE	(28/07/2017 - ...)	PT20
	• 1088 0021 60	3	WIRE SEAL	(28/07/2017 - ...)	PT20
	• 1088 0021 61	3	TERMINAL PIN	(28/07/2017 - ...)	PT20
	• 2202 9321 00	1	CLAMP FOR SHIELDED CABLE 4MM	(28/07/2017 - ...)	PT20
	• 0346 1000 56	1	CLAMP PIPE	(28/07/2017 - ...)	PT20
	• 2204 1407 00	1	STRAIGHT FEM.FITT.M12X1,5-D.6	(26/01/2018 - ...)	PT20
	• 1089 0612 22	2	FUSE 10,3X38 1A GG	(28/07/2017 - ...)	F6
	• 1089 9594 02	1	FUSE HOLDER 32A 2P	(28/07/2017 - ...)	F1
	• 1089 0612 24	2	FUSE	(28/07/2017 - ...) MODEL:GA15_17	F1
	• 4089-9594-04	1	FUSE HOLDER 32A 1P	(28/07/2017 - ...) MODEL:GA18_17 , MODEL:GA22_17 , MODEL:GA26_17	F1
	⚙ Substituted by:	1089 9594 30 - FUSE HOLDER (quantity: 1)			
	• 4089-9594-04	1	FUSE HOLDER 32A 1P	(28/07/2017 - ...)	F6
	⚙ Substituted by:	1089 9594 30 - FUSE HOLDER (quantity: 1)			
	• 1089 0612 27	2	FUSE 10A	(28/07/2017 - ...)	F5
	• 1089 9594 02	1	FUSE HOLDER 32A 2P	(28/07/2017 - ...)	F4
	• 1089 0612 27	2	FUSE 10A	(28/07/2017 - ...)	
	• 1089 9594 02	1	FUSE HOLDER 32A 2P	(28/07/2017 - ...)	F5
	• 2204 1228 11	1	AUTOTRANSF. 230/400V IEC	(28/07/2017 - ...)	T2
	• 1089 9438 53	1	CONTACTOR 3RT2017-1AB01	(28/07/2017 - ...)	K11
	• 0698 5141 21	1	CABLE GLAND M20X1,5 CSA/UL	(28/07/2017 - ...)	
	Electrical legend:	CG14 CABLE GLAND (ID)			
	• 0697 9809 53	1	LOCK NUT M20X1,5	(28/07/2017 - ...)	
	Electrical legend:	CG14 CABLE GLAND NUT (ID)			
	• 0698 5141 24	1	CABLE GLAND M16X1,5 CSA/UL	(28/07/2017 - ...) MODEL:GA15_17	
	Electrical legend:	CG12 CABLE GLAND (TT90)			
	• 0697 9809 55	1	LOCK NUT M16X1,5	(28/07/2017 - ...) MODEL:GA15_17	
	Electrical legend:	CG12 CABLE GLAND NUT (TT90)			
	• 1088 1001 02	1	WARNING MARK MD50/1800 FD280	(28/07/2017 - ...)	
	Electrical legend:	WARNING LABEL - ELECTRICITY			
	• 2204 1016 00	1	SHEET METAL CUBICLE GA15-26,30	(28/07/2017 - ...)	BOX
	• 1089 9154 02	1	KEY ELEC CUBE 0101AI	(28/07/2017 - ...)	KEY
	• 0348 0102 12	9	CABLE TIE	(28/07/2017 - ...)	ANCHOR
	• 0090 1400 02	-	MOUNTING RAIL 35 X 15	(28/07/2017 - ...)	DIN RAIL
	• 2205 0100 30	2	LIST ELEC. COMPO. GA15-26 400V	(28/07/2017 - ...)	
	Electrical legend:	LIST ELECTR. COMPON. GA15-26			
	• 2205 0100 00	2	SERVICE DIAGRAM GA15-26 IEC	(28/07/2017 - ...)	

Legend:

FREQ:50HZ - Frequency:50 Hz

MAPPR:AS1210 - Pressure Vessel Approval:AS1210

MAPPR:ML - Pressure Vessel Approval:ML

MODEL:GA18_17 - Model:GA 18

MOVOL:400V - Supply voltage:400 V

IDRY:Y - Integrated dryer:Yes

MAPPR:CE - Pressure Vessel Approval:CE

MAPPR:MOM - Pressure Vessel Approval:MOM

MODEL:GA22_17 - Model:GA 22

MAPPR:AD2000 - Pressure Vessel Approval:AD2000

MAPPR:MHLW - Pressure Vessel Approval:MHLW

MODEL:GA15_17 - Model:GA 15

MODEL:GA26_17 - Model:GA 26

23.17 - Cubicle components GA 15, GA 18, GA 22, GA 26 - Full-Feature - 400V/50Hz
 FREQ:50HZ + IDRY:Y + MOVOL:400V + (MAPPR:AD2000 , MAPPR:AS1210 , MAPPR:CE , MAPPR:MHLW , MAPPR:ML , MAPPR:MOM) +
 (MODEL:GA15_17 , MODEL:GA18_17 , MODEL:GA22_17 , MODEL:GA26_17)

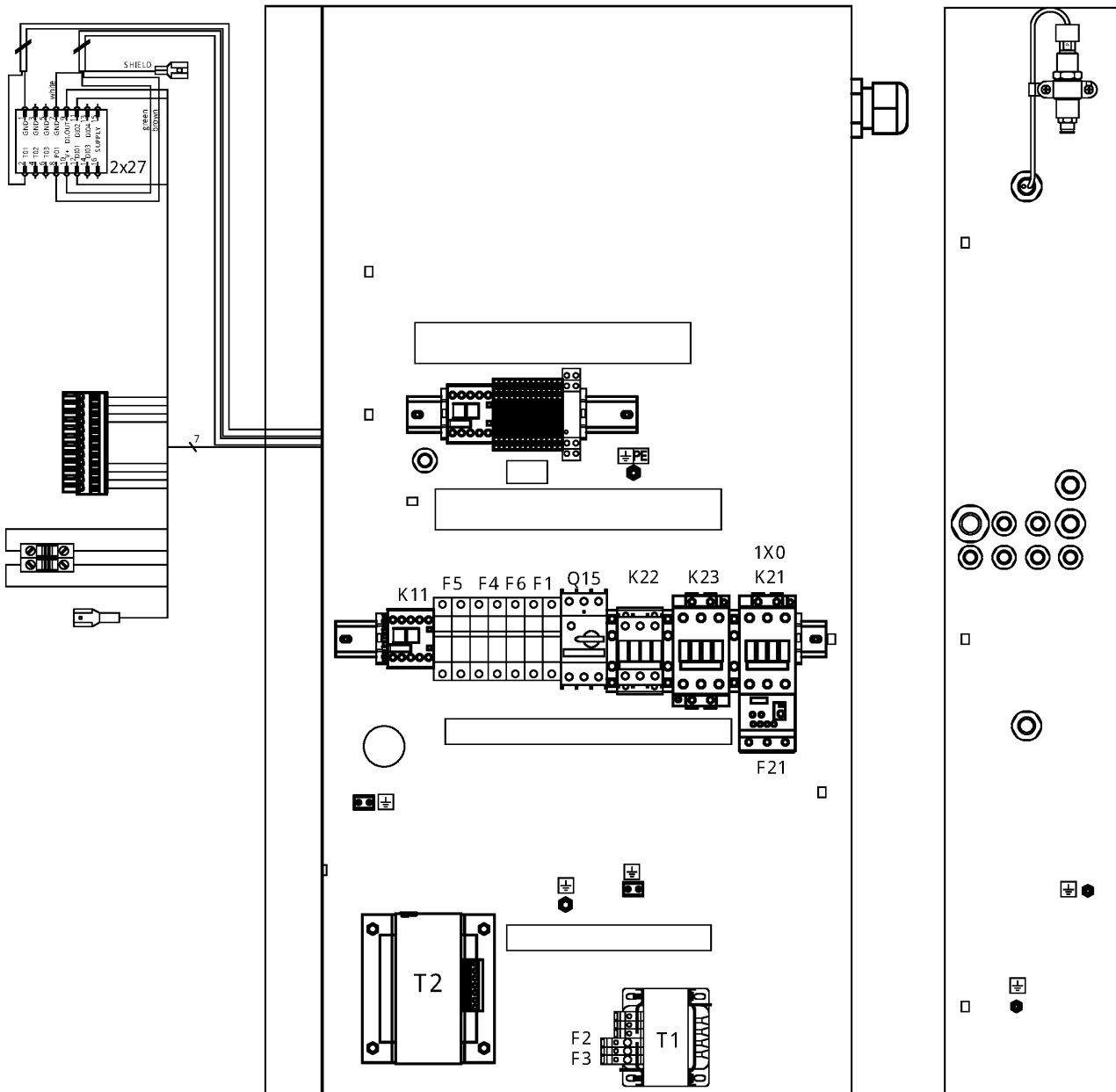

23.17 - Cubicle components GA 15, GA 18, GA 22, GA 26 - Full-Feature - 400V/50Hz

FREQ:50HZ + IDRY:Y + MOVOL:400V + (MAPPR:AD2000 , MAPPR:AS1210 , MAPPR:CE , MAPPR:MHLW , MAPPR:ML , MAPPR:MOM) +
(MODEL:GA15_17 , MODEL:GA18_17 , MODEL:GA22_17 , MODEL:GA26_17)



Ref	Part Number	Qty	Name	Validity	EL
	Electrical legend:		SERVICE DIAGRAM		
	• 2205 0100 01	2	SERVICE DIAGR. OPTION GA15-26	(28/07/2017 - ...)	
	Electrical legend:		SERVICE DIAGRAM		
	• 2200 7723 35	1	GLOSSARY ELECTRICAL PARTS	(28/07/2017 - ...)	GLOSSARY

Legend:

FREQ:50HZ - Frequency:50 Hz

MAPPR:AS1210 - Pressure Vessel Approval:AS1210

MAPPR:ML - Pressure Vessel Approval:ML

MODEL:GA18_17 - Model:GA 18

MOVOL:400V - Supply voltage:400 V

IDRY:Y - Integrated dryer:Yes

MAPPR:CE - Pressure Vessel Approval:CE

MAPPR:MOM - Pressure Vessel Approval:MOM

MODEL:GA22_17 - Model:GA 22

MAPPR:AD2000 - Pressure Vessel Approval:AD2000

MAPPR:MHLW - Pressure Vessel Approval:MHLW

MODEL:GA15_17 - Model:GA 15

MODEL:GA26_17 - Model:GA 26

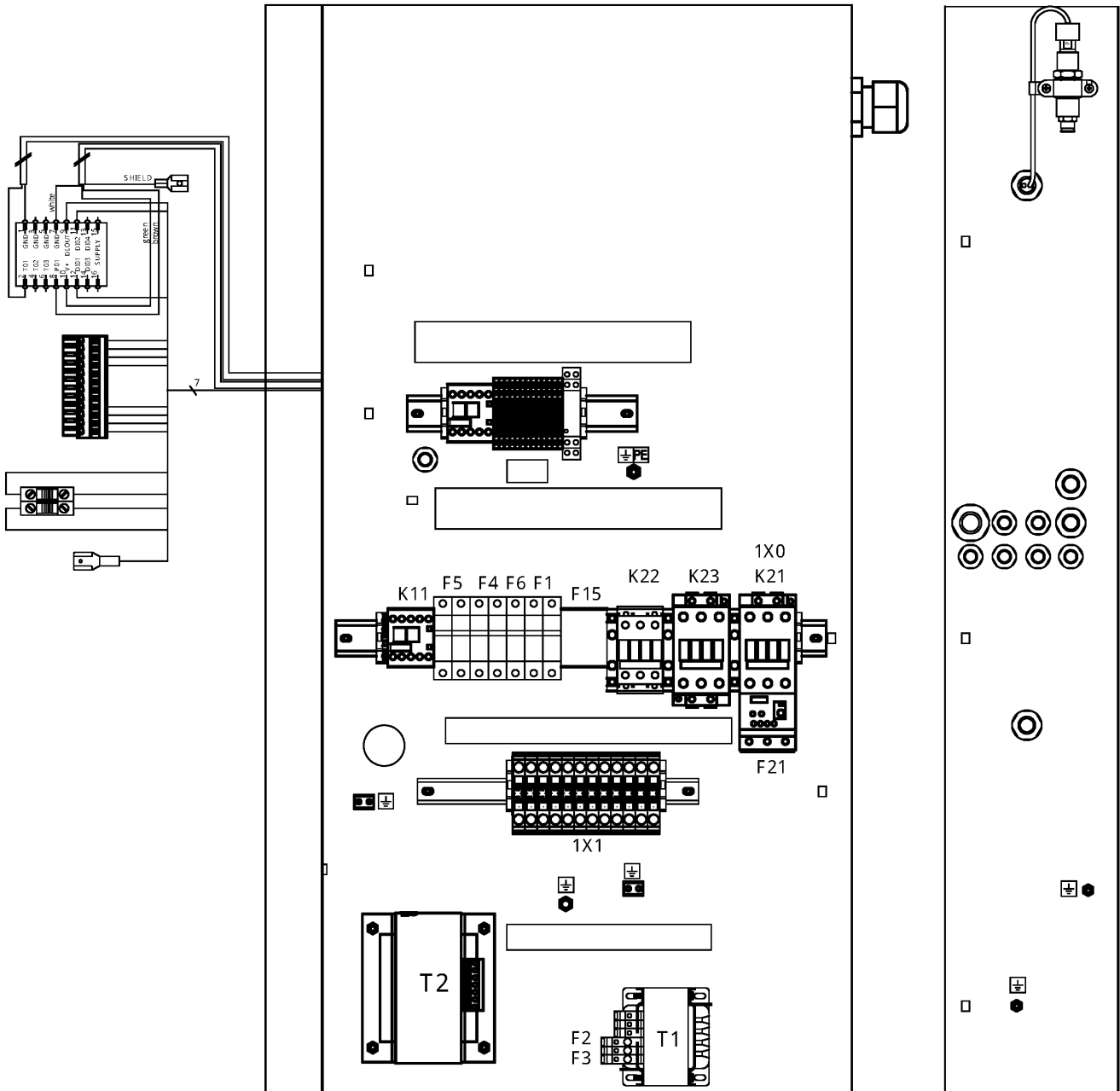

23.18 - Cubicle components GA 15, GA 18, GA 22, GA 26 - Pack - 400V/60Hz
 FREQ:60HZ + IDRY:N + MAPPR:MHLW + MOVOL:400V + (MODEL:GA15_17 , MODEL:GA18_17 , MODEL:GA22_17 , MODEL:GA26_17)



Ref	Part Number	Qty	Name	Validity	EL
	2205 0110 42	1	CUBICLE	(28/07/2017 - ...) MODEL:GA15_17 , MODEL:GA18_17 , MODEL:GA22_17	
	2205 0110 44			(28/07/2017 - ...) MODEL:GA26_17	
	• 1089 9416 93	1	SUPPLY TERMINAL BLOCK	(28/07/2017 - 27/06/2019)	1X0
	• 1089 9267 86	1	TERMINAL	(28/06/2019 - ...)	1X0
	• 1089 9415 37	1	CONTACTOR	(28/07/2017 - 27/06/2019) MODEL:GA15_17 , MODEL:GA18_17 , MODEL:GA22_17	K21
	• 1089 9438 75	1	CONTACTOR 3RT2027-1AC20	(28/06/2019 - ...) MODEL:GA15_17 , MODEL:GA18_17 , MODEL:GA22_17	K21
	• 1089 9415 99	1	CONTACTOR	(28/07/2017 - 27/06/2019) MODEL:GA26_17	K21
	• 1089 9496 92	1	CONTACTOR 3RT2035-1AC20	(28/06/2019 - ...) MODEL:GA26_17	K21
	• 1089 9415 55	1	CONTACT BLOCK	(28/07/2017 - 27/06/2019)	K21
	• 1089 9438 86	1	CONTACT 3RH2921-1DA20	(28/06/2019 - ...)	K21
	• 1089 9601 25	1	COVER	(28/07/2017 - 27/06/2019)	,K21
	• 1089 9216 15	1	COVER 3RT2936-4EA2	(28/06/2019 - ...) MODEL:GA26_17	K21
	• 1089 9415 37	1	CONTACTOR	(28/07/2017 - 27/06/2019) MODEL:GA15_17 , MODEL:GA18_17 , MODEL:GA22_17	K23
	• 1089 9438 75	1	CONTACTOR 3RT2027-1AC20	(28/06/2019 - ...) MODEL:GA15_17 , MODEL:GA18_17 , MODEL:GA22_17	K23
	• 1089 9415 99	1	CONTACTOR	(28/07/2017 - 27/06/2019) MODEL:GA26_17	K23
	• 1089 9496 92	1	CONTACTOR 3RT2035-1AC20	(28/06/2019 - ...) MODEL:GA26_17	K23
	• 1089 9415 56	1	CONTACT BLOCK	(28/07/2017 - 27/06/2019)	K23
	• 1089 9438 84	1	CONTACT 3RH2921-1DA02	(28/06/2019 - ...)	K23
	• 1089 9601 25	2	COVER	(28/07/2017 - 27/06/2019)	,K23
	• 1089 9216 15	2	COVER 3RT2936-4EA2	(28/06/2019 - ...) MODEL:GA26_17	K23
	• 1089 9438 70	1	CONTACTOR 3RT2025-1AC20	(28/07/2017 - ...) MODEL:GA15_17 , MODEL:GA18_17 , MODEL:GA22_17	K22
	• 1089 9438 73	1	CONTACTOR 3RT2026-1AC20	(28/07/2017 - ...) MODEL:GA26_17	K22
	• 1089 9575 16	1	PHASE SEQ.RELAY DPA51CM44	(26/01/2018 - ...)	K25
	• 1089 9421 85	1	CONTACTOR	(28/07/2017 - ...)	K5
	• 1089 9446 61	1	OVERLOAD RELAY	(28/07/2017 - 27/06/2019)	F21
	• 1089 9267 80	1	RELAY OVERLOAD	(28/06/2019 - ...) MODEL:GA15_17 , MODEL:GA18_17 , MODEL:GA22_17	F21
	• 1089 9205 82	1	OVERLOAD RELAY (28-40A)	(28/06/2019 - ...) MODEL:GA26_17	F21
	• 1089 9267 65	1	OVERLOAD RELAY 3RB30 16-1NB0	(28/07/2017 - ...) MODEL:GA15_17 , MODEL:GA18_17 , MODEL:GA22_17	F15
	• 1089 9267 66	1	OVERLOAD RELAY 3RB30 16-1PB0	(28/07/2017 - ...) MODEL:GA26_17	F15
	• 1089 9267 81	1	BRACKET	(28/07/2017 - ...)	F15
	• 0698 5141 26	1	CABLE GLAND M40X1,5 CURUS	(28/07/2017 - ...) MODEL:GA15_17 , MODEL:GA18_17 , MODEL:GA22_17	
	Electrical legend:	CG1 CABLE GLAND (COMPRESSOR SU			
	• 0698 5142 06	1	CABLE GLAND M50X1.5-STR	(28/07/2017 - ...) MODEL:GA26_17	
	Electrical legend:	CG1 CABLE GLAND (COMPRESSOR SU			
	• 0697 9746 01	1	REDUCER	(28/07/2017 - ...) MODEL:GA15_17 , MODEL:GA18_17 , MODEL:GA22_17	
	Electrical legend:	CG1 CABLE GLAND REDUCER			
	• 0697 9809 25	1	LOCK NUT M50 (PA)	(28/07/2017 - ...)	
	Electrical legend:	CG1 CABLE SUPPLY NUT (COMPR.			
	• 0698 5141 17	1	CABLE GLAND M25X1,5	(26/01/2018 - ...)	
	Electrical legend:	CG6 CABLE GLAND (TT11+TSHH11)			
	• 0697 9809 22	1	LOCK NUT M25X1,5	(26/01/2018 - ...)	
	Electrical legend:	CG6 CABLE GLAND NUT (TT11+TSHH			
	• 0698 5148 12	1	MULTIPLE SEALING FOR M25	(26/01/2018 - ...)	
	Electrical legend:	CG6 MULT. SEAL (TT11+TSHH11)			
	• 0698 5148 11	1	PLUG 7X13	(26/01/2018 - ...)	CG6 PLUG
	• 0698 5141 23	1	CABLE GLAND M16X1,5 CSA/UL	(28/07/2017 - ...)	
	Electrical legend:	CG10 CABLE GLAND (Y1)			
	• 0697 9809 55	1	LOCK NUT M16X1,5	(28/07/2017 - ...)	

Legend:

FREQ:60HZ - Frequency:60 Hz
 MODEL:GA15_17 - Model:GA 15
 MODEL:GA26_17 - Model:GA 26

IDRY:N - Integrated dryer:No
 MODEL:GA18_17 - Model:GA 18
 MOVOL:400V - Supply voltage:400 V

MAPPR:MHLW - Pressure Vessel Approval:MHLW
 MODEL:GA22_17 - Model:GA 22

23.18 - Cubicle components GA 15, GA 18, GA 22, GA 26 - Pack - 400V/60Hz
 FREQ:60HZ + IDRY:N + MAPPR:MHLW + MOVOL:400V + (MODEL:GA15_17, MODEL:GA18_17, MODEL:GA22_17, MODEL:GA26_17)

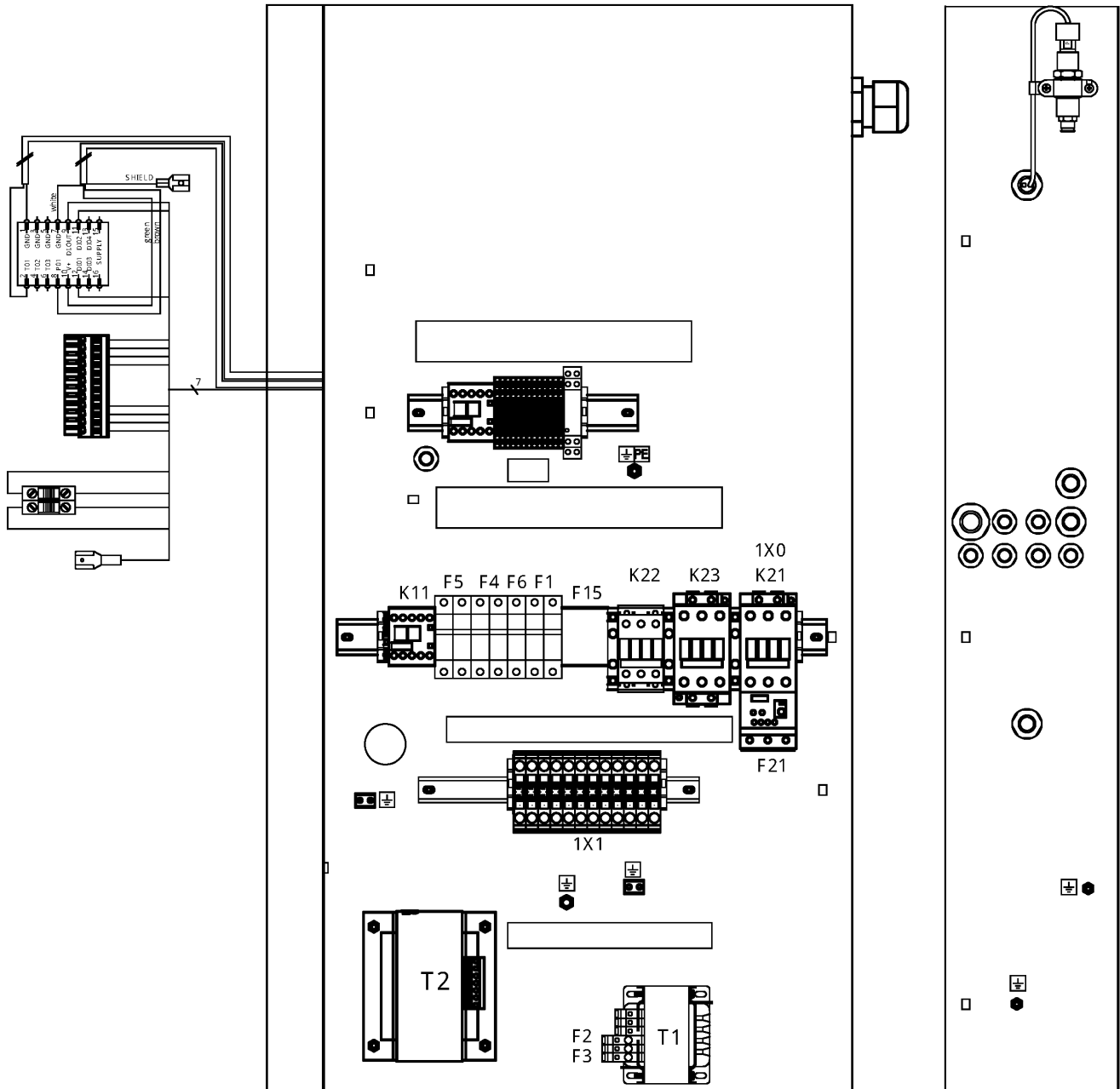

23.18 - Cubicle components GA 15, GA 18, GA 22, GA 26 - Pack - 400V/60Hz
 FREQ:60HZ + IDRY:N + MAPPR:MHLW + MOVOL:400V + (MODEL:GA15_17 , MODEL:GA18_17 , MODEL:GA22_17 , MODEL:GA26_17)



Ref	Part Number	Qty	Name	Validity	EL
	Electrical legend:		CG10 CABLE GLAND NUT (Y1)		
•	0698 5141 21	1	CABLE GLAND M20X1,5 CSA/UL	(28/07/2017 - ...)	
	Electrical legend:		CG2 CABLE GLAND (FAN SUPPLY)		
•	0697 9809 21	1	LOCK NUT M20X1,5	(28/07/2017 - ...)	
	Electrical legend:		CG2 CABLE SUPPLY NUT (FAN SUP)		
•	0698 5141 21	1	CABLE GLAND M20X1,5 CSA/UL	(28/07/2017 - ...)	
	Electrical legend:		CG3 CABLE GLAND (PT20+TSHH21)		
•	0697 9809 21	1	LOCK NUT M20X1,5	(28/07/2017 - ...)	
	Electrical legend:		CG3 CABLE SUPPLY NUT (PT20+TS)		
•	0698 5148 14	1	SEAL	(28/07/2017 - ...)	
	Electrical legend:		CG3 CABLE GLAND MULT. SEAL(PT2		
•	2202 9106 01	1	TRANSFORMER 160VA 0-400V	(28/07/2017 - ...)	T1
•	1088-0031-84	2	END STOP WAGO 249-116	(28/07/2017 - ...)	END STOP
↻	Substituted by:		1089 0577 82 - CHAPA TERMINAL (quantity: 1)		
•	0694 5900 05	2	TAB	(28/07/2017 - ...)	
	Electrical legend:		EARTH TERMINAL (4X6,3mm)		
•	1088 1510 13	11	TERMINAL	(26/01/2018 - ...)	1X5
•	1088 1510 22	1	TERMINAL HMD.2/2+2/GR	(28/07/2017 - ...)	1X5
•	1088 1515 16	2	END PLATE HMD.1/PT/GR	(28/07/2017 - ...)	1X5
•	1088 1510 17	2	JUMPER PTC/1/02	(28/07/2017 - ...)	1X5
•	1089 9482 95	1	MODULE HOLDER 3-WAY	(28/06/2019 - ...) MODEL:GA15_17 , MODEL:GA18_17 , MODEL:GA22_17	S3
•	1088 1510 18	1	CONNECTOR	(28/07/2017 - ...)	1X5
•	1088 1510 33	1	TERMINAL	(28/07/2017 - ...)	1X5
•	1088 0021 93	4	TERMINAL PIN	(26/01/2018 - ...)	TT11/
•	2202 9321 00	1	CLAMP FOR SHIELDED CABLE 4MM	(26/01/2018 - ...)	TT11/
•	1088 1510 34	1	PLATE END	(28/07/2017 - ...)	1X5
•	1088 1510 14	1	TERMINAL	(28/07/2017 - ...)	1X5
•	1088 1510 10	2	EARTH TERMINAL	(28/07/2017 - ...)	1X5
•	1088-0031-84	4	END STOP WAGO 249-116	(28/07/2017 - ...)	1X5/1X1
↻	Substituted by:		1089 0577 82 - CHAPA TERMINAL (quantity: 1)		
•	1088 0037 81	1	CONNECTOR	(28/07/2017 - ...)	2x27
•	1088 0031 32	1	CONNECTOR	(28/07/2017 - ...)	2x30
•	1089 9337 72	1	EMERGENCY STOP PUSH BUTTON	(26/01/2018 - 27/06/2019)	S3
•	1089 9513 89	1	EMERGENCY STOP PUSH BUTTON	(28/06/2019 - ...)	S3
•	1089 0362 50	2	SWITCH	(28/07/2017 - 27/06/2019)	S3
•	1089-9482-98	2	NC CONTACT 3SU1400-1AA10-1CA0	(28/06/2019 - ...)	S3
↻	Substituted by:		1089 9482 92 - CONTACT MODULE (quantity: 1)		
•	2204 1229 01	1	WIRE SUPPORT	(28/07/2017 - ...)	S3
•	6236 3126 00	1	ANCHOR	(28/07/2017 - ...)	S3
•	1089-9125-11	1	YELLOW RING	(28/07/2017 - 27/06/2019)	S3
↻	Substituted by:		1089 9513 81 - BACKING PLATE (quantity: 1)		
•	1089 9125 13	1	DECAL YELLOW RING	(28/06/2019 - ...)	S3
•	1089 9482 95	1	MODULE HOLDER 3-WAY	(28/06/2019 - ...) MODEL:GA15_17 , MODEL:GA18_17 , MODEL:GA22_17	
•	1088 0153 03	1	CONNECTION HEAD	(28/07/2017 - ...)	Y1
•	1088 0021 92	1	CONNECTOR	(26/01/2018 - ...)	TT11/
•	2204 1039 00	1	PRESS SENSOR SENSATA	(28/07/2017 - ...)	PT20
•	1088 0021 59	1	CONNECTOR FEMALE	(28/07/2017 - ...)	PT20
•	1088 0021 60	3	WIRE SEAL	(28/07/2017 - ...)	PT20
•	1088 0021 61	3	TERMINAL PIN	(28/07/2017 - ...)	PT20
•	2202 9321 00	1	CLAMP FOR SHIELDED CABLE 4MM	(28/07/2017 - ...)	PT20
•	0346 1000 56	1	CLAMP PIPE	(28/07/2017 - ...)	PT20

Legend:

FREQ:60HZ - Frequency:60 Hz
 MODEL:GA15_17 - Model:GA 15
 MODEL:GA26_17 - Model:GA 26

IDRY:N - Integrated dryer:No
 MODEL:GA18_17 - Model:GA 18
 MOVOL:400V - Supply voltage:400 V

MAPPR:MHLW - Pressure Vessel Approval:MHLW
 MODEL:GA22_17 - Model:GA 22

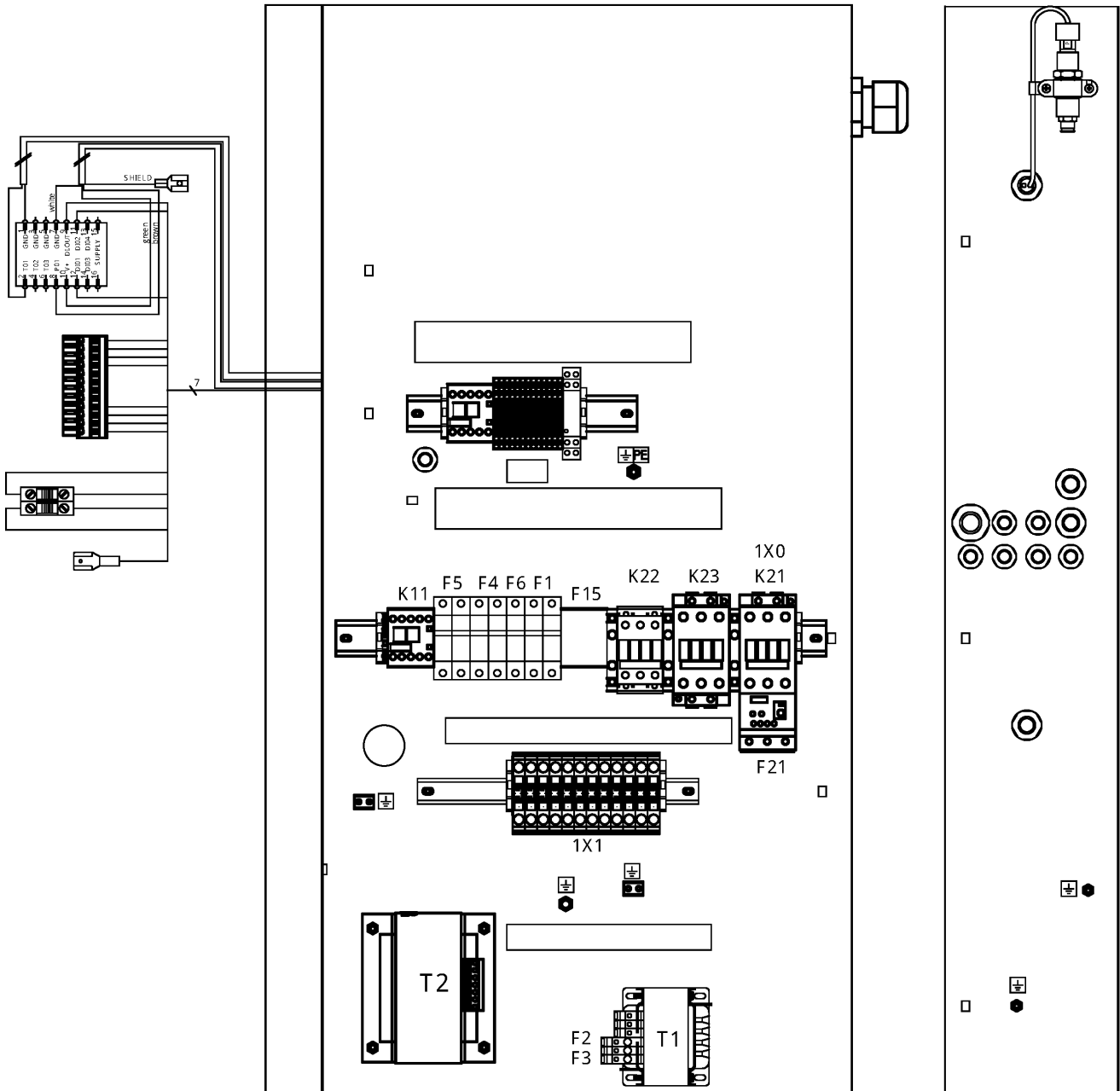

23.18 - Cubicle components GA 15, GA 18, GA 22, GA 26 - Pack - 400V/60Hz

FREQ:60HZ + IDRY:N + MAPPR:MHLW + MOVOL:400V + (MODEL:GA15_17 , MODEL:GA18_17 , MODEL:GA22_17 , MODEL:GA26_17)



Ref	Part Number	Qty	Name	Validity	EL
	• 2204 1407 00	1	STRAIGHT FEM.FITT.M12X1,5-D.6	(26/01/2018 - ...)	PT20
	• 2200 7505 70	1	COUPLING RACC.RAP.DIR.1/4X6F	(28/07/2017 - 18/07/2023)	
	↳ Substituted by:	0583 8100 62	COUPLING RACC.RAP.DIR.1/4X6F (quantity: 1)		
	• 0583 8100 62	1	COUPLING RACC.RAP.DIR.1/4X6F	(19/07/2023 - ...)	
	• 1089 0612 24	2	FUSE	(28/07/2017 - ...)	F1
	• 1089 9594 02	1	FUSE HOLDER 32A 2P	(28/07/2017 - ...)	F1
	• 1089 9482 95	1	MODULE HOLDER 3-WAY	(28/06/2019 - ...) MODEL:GA26_17	
	• 1089 0612 22	1	FUSE 10,3X38 1A GG	(28/07/2017 - ...)	F6
	• 1089 9594 04	1	FUSE HOLDER 32A 1P	(28/07/2017 - ...)	F6
	↳ Substituted by:	1089 9594 30	FUSE HOLDER (quantity: 1)		
	• 1088 0031 74	12	TERMINAL WAGO 283-601	(28/07/2017 - ...)	1X1
	• 1088 0031 99	1	END PLATE	(28/07/2017 - ...)	1X1
	• 1088 0031 96	3	JUMPER	(28/07/2017 - ...)	1X1
	• 1088 1001 02	1	WARNING MARK MD50/1800 FD280	(28/07/2017 - ...)	
	Electrical legend:	WARNING LABEL - ELECTRICITY			
	• 2204 1227 51	1	SINGLE LINE LABEL ELECT. RATES	(28/07/2017 - ...)	
	• 2204 1016 00	1	SHEET METAL CUBICLE GA15-26,30	(28/07/2017 - ...)	BOX
	• 1089 9154 02	1	KEY ELEC CUBE 0101AI	(28/07/2017 - ...)	KEY
	• 0348 0102 12	9	CABLE TIE	(28/07/2017 - ...)	ANCHOR
	• 0090 1400 02	-	MOUNTING RAIL 35 X 15	(28/07/2017 - ...)	DIN RAIL
	• 2205 0100 00	2	SERVICE DIAGRAM GA15-26 IEC	(28/07/2017 - ...)	
	Electrical legend:	SERVICE DIAGRAM			
	• 2205 0100 01	2	SERVICE DIAGR. OPTION GA15-26	(28/07/2017 - ...)	
	Electrical legend:	SERVICE DIAGRAM			
	• 2205 0110 60	2	LIST EL. COMP. GA15-26 400/60	(28/07/2017 - ...)	
	Electrical legend:	LIST ELECTR. COMPON. GA15-26			
	• 2200 7723 35	1	GLOSSARY ELECTRICAL PARTS	(28/07/2017 - ...)	GLOSSARY

Legend:

FREQ:60HZ - Frequency:60 Hz
 MODEL:GA15_17 - Model:GA 15
 MODEL:GA26_17 - Model:GA 26

IDRY:N - Integrated dryer:No
 MODEL:GA18_17 - Model:GA 18
 MOVOL:400V - Supply voltage:400 V

MAPPR:MHLW - Pressure Vessel Approval:MHLW
 MODEL:GA22_17 - Model:GA 22

23.19 - Cubicle components GA 15, GA 18, GA 22, GA 26 - Full-Feature - 400V/60Hz
 FREQ:60HZ + IDRY:Y + MAPPR:MHLW + MOVOL:400V + (MODEL:GA15_17 , MODEL:GA18_17 , MODEL:GA22_17 , MODEL:GA26_17)



Ref	Part Number	Qty	Name	Validity	EL
	2205 0110 52	1	CUBICLE	(28/07/2017 - ...) MODEL:GA15_17 , MODEL:GA18_17 , MODEL:GA22_17	
	2205 0110 54			(28/07/2017 - ...) MODEL:GA26_17	
	• 1089 9416 93	1	SUPPLY TERMINAL BLOCK	(28/07/2017 - 27/06/2019)	1X0
	• 1089 9267 86	1	TERMINAL	(28/06/2019 - ...)	1X0
	• 1089 9415 37	1	CONTACTOR	(28/07/2017 - 27/06/2019) MODEL:GA15_17 , MODEL:GA18_17 , MODEL:GA22_17	K21
	• 1089 9438 75	1	CONTACTOR 3RT2027-1AC20	(28/06/2019 - ...) MODEL:GA15_17 , MODEL:GA18_17 , MODEL:GA22_17	K21
	• 1089 9415 99	1	CONTACTOR	(28/07/2017 - 27/06/2019) MODEL:GA26_17	K21
	• 1089 9496 92	1	CONTACTOR 3RT2035-1AC20	(28/06/2019 - ...) MODEL:GA26_17	K21
	• 1089 9415 55	1	CONTACT BLOCK	(28/07/2017 - 27/06/2019)	K21
	• 1089 9438 86	1	CONTACT 3RH2921-1DA20	(28/06/2019 - ...)	K21
	• 1089 9601 25	1	COVER	(28/07/2017 - 27/06/2019)	K21,
	• 1089 9216 15	1	COVER 3RT2936-4EA2	(28/06/2019 - ...) MODEL:GA26_17	K21
	• 1089 9415 37	1	CONTACTOR	(28/07/2017 - 27/06/2019) MODEL:GA15_17 , MODEL:GA18_17 , MODEL:GA22_17	K23
	• 1089 9438 75	1	CONTACTOR 3RT2027-1AC20	(28/06/2019 - ...) MODEL:GA15_17 , MODEL:GA18_17 , MODEL:GA22_17	K23
	• 1089 9415 99	1	CONTACTOR	(28/07/2017 - 27/06/2019) MODEL:GA26_17	K23
	• 1089 9496 92	1	CONTACTOR 3RT2035-1AC20	(28/06/2019 - ...) MODEL:GA26_17	K23
	• 1089 9415 56	1	CONTACT BLOCK	(28/07/2017 - 27/06/2019)	K23
	• 1089 9438 84	1	CONTACT 3RH2921-1DA02	(28/06/2019 - ...)	K23
	• 1089 9601 25	2	COVER	(28/07/2017 - 27/06/2019)	K23,
	• 1089 9216 15	2	COVER 3RT2936-4EA2	(28/06/2019 - ...) MODEL:GA26_17	K23
	• 1089 9438 70	1	CONTACTOR 3RT2025-1AC20	(28/07/2017 - ...) MODEL:GA15_17 , MODEL:GA18_17 , MODEL:GA22_17	K22
	• 1089 9438 73	1	CONTACTOR 3RT2026-1AC20	(28/07/2017 - ...) MODEL:GA26_17	K22
	• 1089 9575 16	1	PHASE SEQ.RELAY DPA51CM44	(26/01/2018 - ...)	K25
	• 1089 9421 85	1	CONTACTOR	(28/07/2017 - ...)	K5
	• 1089 9446 61	1	OVERLOAD RELAY	(28/07/2017 - 27/06/2019)	F21
	• 1089 9267 80	1	RELAY OVERLOAD	(28/06/2019 - ...) MODEL:GA15_17 , MODEL:GA18_17 , MODEL:GA22_17	F21
	• 1089 9205 82	1	OVERLOAD RELAY (28-40A)	(28/06/2019 - ...) MODEL:GA26_17	F21
	• 1089 9267 65	1	OVERLOAD RELAY 3RB30 16-1NB0	(28/07/2017 - ...) MODEL:GA15_17 , MODEL:GA18_17 , MODEL:GA22_17	F15
	• 1089 9267 66	1	OVERLOAD RELAY 3RB30 16-1PB0	(28/07/2017 - ...) MODEL:GA26_17	F15
	• 1089 9267 81	1	BRACKET	(28/07/2017 - ...)	F15
	• 0698 5141 26	1	CABLE GLAND M40X1,5 CURUS	(28/07/2017 - ...) MODEL:GA15_17 , MODEL:GA18_17 , MODEL:GA22_17	
	Electrical legend:	CG1 CABLE GLAND (COMPRESSOR SU			
	• 0698 5142 06	1	CABLE GLAND M50X1.5-STR	(28/07/2017 - ...) MODEL:GA26_17	
	Electrical legend:	CG1 CABLE GLAND (COMPRESSOR SU			
	• 0697 9746 01	1	REDUCER	(28/07/2017 - ...) MODEL:GA15_17 , MODEL:GA18_17 , MODEL:GA22_17	
	Electrical legend:	CG1 CABLE GLAND REDUCER			
	• 0697 9809 25	1	LOCK NUT M50 (PA)	(28/07/2017 - ...)	
	Electrical legend:	CG1 CABLE SUPPLY NUT (COMPR.			
	• 0698 5141 17	1	CABLE GLAND M25X1,5	(26/01/2018 - ...)	
	Electrical legend:	CG6 CABLE GLAND (TT11+TSHH11)			
	• 0697 9809 22	1	LOCK NUT M25X1,5	(26/01/2018 - ...)	
	Electrical legend:	CG6 CABLE GLAND NUT (TT11+TSHH			
	• 0698 5148 12	1	MULTIPLE SEALING FOR M25	(26/01/2018 - ...)	
	Electrical legend:	CG6 MULT. SEAL (TT11+TSHH11)			
	• 0698 5148 11	1	PLUG 7X13	(26/01/2018 - ...)	CG6 PLUG
	• 0698 5141 23	1	CABLE GLAND M16X1,5 CSA/UL	(28/07/2017 - ...)	
	Electrical legend:	CG10 CABLE GLAND (Y1)			
	• 0697 9809 55	1	LOCK NUT M16X1,5	(28/07/2017 - ...)	

Legend:

FREQ:60HZ - Frequency:60 Hz
 MODEL:GA15_17 - Model:GA 15
 MODEL:GA26_17 - Model:GA 26

IDRY:Y - Integrated dryer:Yes
 MODEL:GA18_17 - Model:GA 18
 MOVOL:400V - Supply voltage:400 V

MAPPR:MHLW - Pressure Vessel Approval:MHLW
 MODEL:GA22_17 - Model:GA 22

23.19 - Cubicle components GA 15, GA 18, GA 22, GA 26 - Full-Feature - 400V/60Hz
 FREQ:60HZ + IDRY:Y + MAPPR:MHLW + MOVOL:400V + (MODEL:GA15_17, MODEL:GA18_17, MODEL:GA22_17, MODEL:GA26_17)

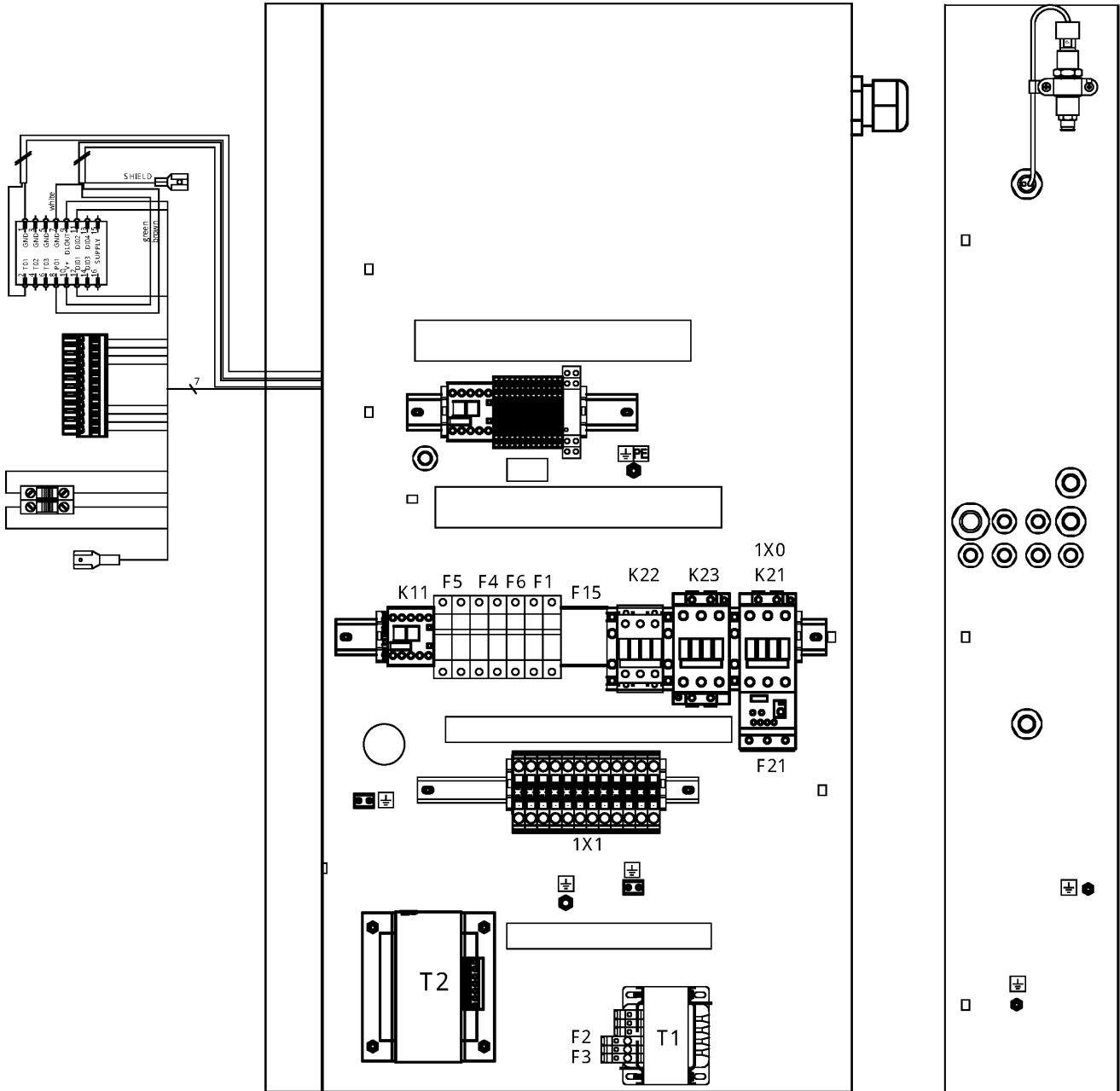

23.19 - Cubicle components GA 15, GA 18, GA 22, GA 26 - Full-Feature - 400V/60Hz
 FREQ:60HZ + IDRY:Y + MAPPR:MHLW + MOVOL:400V + (MODEL:GA15_17 , MODEL:GA18_17 , MODEL:GA22_17 , MODEL:GA26_17)



Ref	Part Number	Qty	Name	Validity	EL
	Electrical legend:		CG10 CABLE GLAND NUT (Y1)		
•	0698 5141 21	1	CABLE GLAND M20X1,5 CSA/UL	(28/07/2017 - ...)	
	Electrical legend:		CG2 CABLE GLAND (FAN SUPPLY)		
•	0697 9809 21	1	LOCK NUT M20X1,5	(28/07/2017 - ...)	
	Electrical legend:		CG2 CABLE SUPPLY NUT (FAN SUP)		
•	0698 5141 21	1	CABLE GLAND M20X1,5 CSA/UL	(28/07/2017 - ...)	
	Electrical legend:		CG3 CABLE GLAND (PT20+TSHH21)		
•	0697 9809 21	1	LOCK NUT M20X1,5	(28/07/2017 - ...)	
	Electrical legend:		CG3 CABLE SUPPLY NUT (PT20+TS)		
•	0698 5148 14	1	SEAL	(28/07/2017 - ...)	
	Electrical legend:		CG3 CABLE GLAND MULT. SEAL(PT2		
•	2202 9106 01	1	TRANSFORMER 160VA 0-400V	(28/07/2017 - ...)	T1
•	4088 0031 84	2	END STOP WAGO 249-116	(28/07/2017 - ...)	END STOP
⊗	Substituted by:		1089 0577 82 - CHAPA TERMINAL (quantity: 1)		
•	0694 5900 05	2	TAB	(28/07/2017 - ...)	
	Electrical legend:		EARTH TERMINAL (4X6,3mm)		
•	1088 1510 13	11	TERMINAL	(26/01/2018 - ...)	1X5
•	1088 1510 22	1	TERMINAL HMD.2/2+2/GR	(28/07/2017 - ...)	1X5
•	1088 1515 16	2	END PLATE HMD.1/PT/GR	(28/07/2017 - ...)	1X5
•	1088 1510 17	2	JUMPER PTC/1/02	(28/07/2017 - ...)	1X5
•	1089 9482 95	1	MODULE HOLDER 3-WAY	(28/06/2019 - ...) MODEL:GA15_17 , MODEL:GA18_17 , MODEL:GA22_17	S3
•	1088 1510 18	1	CONNECTOR	(28/07/2017 - ...)	1X5
•	1088 1510 33	1	TERMINAL	(28/07/2017 - ...)	1X5
•	1088 0021 93	4	TERMINAL PIN	(26/01/2018 - ...)	TT11/
•	2202 9321 00	1	CLAMP FOR SHIELDED CABLE 4MM	(26/01/2018 - ...)	TT11/
•	1088 1510 34	1	PLATE END	(28/07/2017 - ...)	1X5
•	1088 1510 14	1	TERMINAL	(28/07/2017 - ...)	1X5
•	1088 1510 10	2	EARTH TERMINAL	(28/07/2017 - ...)	1X5
•	4088 0031 84	4	END STOP WAGO 249-116	(28/07/2017 - ...)	1X5/1X1
⊗	Substituted by:		1089 0577 82 - CHAPA TERMINAL (quantity: 1)		
•	1088 0037 81	1	CONNECTOR	(28/07/2017 - ...)	2x27
•	1088 0031 32	1	CONNECTOR	(28/07/2017 - ...)	2x30
•	1089 9337 72	1	EMERGENCY STOP PUSH BUTTON	(26/01/2018 - 27/06/2019)	S3
•	1089 9513 89	1	EMERGENCY STOP PUSH BUTTON	(28/06/2019 - ...)	S3
•	1089 0362 50	2	SWITCH	(28/07/2017 - 27/06/2019)	S3
•	1089 9482 98	2	NC CONTACT 3SU1400-1AA10-1CA0	(28/06/2019 - ...)	S3
⊗	Substituted by:		1089 9482 92 - CONTACT MODULE (quantity: 1)		
•	2204 1229 01	1	WIRE SUPPORT	(28/07/2017 - ...)	S3
•	6236 3126 00	1	ANCHOR	(28/07/2017 - ...)	S3
•	1089 9125 14	1	YELLOW RING	(28/07/2017 - 27/06/2019)	S3
⊗	Substituted by:		1089 9513 81 - BACKING PLATE (quantity: 1)		
•	1089 9125 13	1	DECAL YELLOW RING	(28/06/2019 - ...)	S3
•	1089 9482 95	1	MODULE HOLDER 3-WAY	(28/06/2019 - ...) MODEL:GA15_17 , MODEL:GA18_17 , MODEL:GA22_17	
•	1088 0153 03	1	CONNECTION HEAD	(28/07/2017 - ...)	Y1
•	1088 0021 92	1	CONNECTOR	(26/01/2018 - ...)	TT11/
•	2204 1039 00	1	PRESS SENSOR SENSATA	(28/07/2017 - ...)	PT20
•	1088 0021 59	1	CONNECTOR FEMALE	(28/07/2017 - ...)	PT20
•	1088 0021 60	3	WIRE SEAL	(28/07/2017 - ...)	PT20
•	1088 0021 61	3	TERMINAL PIN	(28/07/2017 - ...)	PT20
•	2202 9321 00	1	CLAMP FOR SHIELDED CABLE 4MM	(28/07/2017 - ...)	PT20
•	0346 1000 56	1	CLAMP PIPE	(28/07/2017 - ...)	PT20

Legend:

FREQ:60HZ - Frequency:60 Hz
 MODEL:GA15_17 - Model:GA 15
 MODEL:GA26_17 - Model:GA 26

IDRY:Y - Integrated dryer:Yes
 MODEL:GA18_17 - Model:GA 18
 MOVOL:400V - Supply voltage:400 V

MAPPR:MHLW - Pressure Vessel Approval:MHLW
 MODEL:GA22_17 - Model:GA 22

23.19 - Cubicle components GA 15, GA 18, GA 22, GA 26 - Full-Feature - 400V/60Hz
 FREQ:60HZ + IDRY:Y + MAPPR:MHLW + MOVOL:400V + (MODEL:GA15_17, MODEL:GA18_17, MODEL:GA22_17, MODEL:GA26_17)

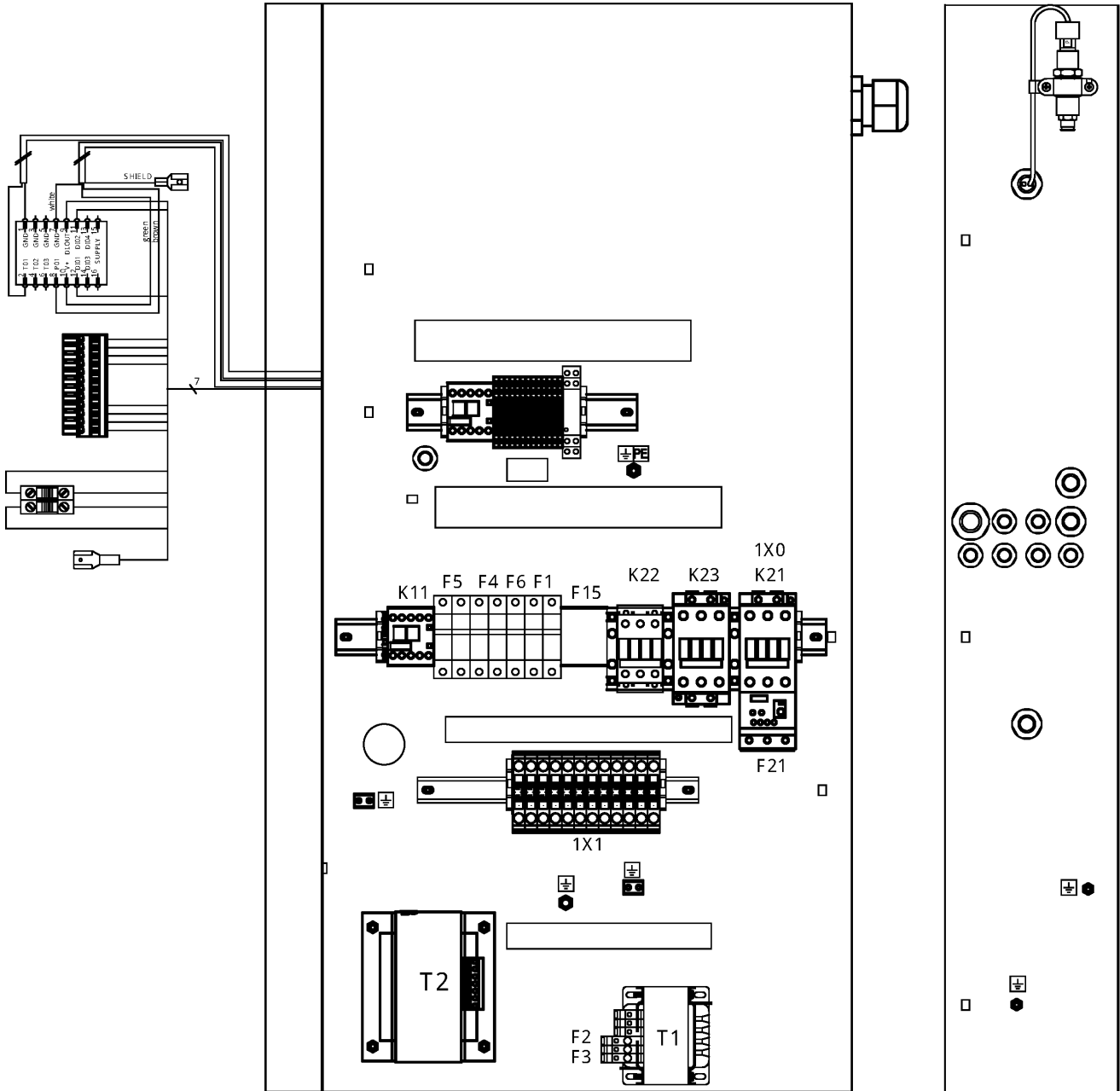

23.19 - Cubicle components GA 15, GA 18, GA 22, GA 26 - Full-Feature - 400V/60Hz
 FREQ:60HZ + IDRY:Y + MAPPR:MHLW + MOVOL:400V + (MODEL:GA15_17 , MODEL:GA18_17 , MODEL:GA22_17 , MODEL:GA26_17)



Ref	Part Number	Qty	Name	Validity	EL
	• 2204 1407 00	1	STRAIGHT FEM.FITT.M12X1,5-D.6	(26/01/2018 - ...)	PT20
	• 0583 8100 62	1	COUPLING RACC.RAP.DIR.1/4X6F	(19/07/2023 - ...)	
	• 1089 0612 24	2	FUSE	(28/07/2017 - ...)	F1
	• 1089 9594 02	1	FUSE HOLDER 32A 2P	(28/07/2017 - ...)	F1
	• 1089 9482 95	1	MODULE HOLDER 3-WAY	(28/06/2019 - ...) MODEL:GA26_17	
	• 1089 0612 22	1	FUSE 10,3X38 1A GG	(28/07/2017 - ...)	F6
	• 1089 9594 01	1	FUSE HOLDER 32A 1P	(28/07/2017 - ...)	F6
	↳ Substituted by:	1089 9594 30	- FUSE HOLDER (quantity: 1)		
	• 1088 0031 74	12	TERMINAL WAGO 283-601	(28/07/2017 - ...)	1X1
	• 1088 0031 99	1	END PLATE	(28/07/2017 - ...)	1X1
	• 1088 0031 96	3	JUMPER	(28/07/2017 - ...)	1X1
	• 1088 1001 02	1	WARNING MARK MD50/1800 FD280	(28/07/2017 - ...)	
	Electrical legend:	WARNING LABEL - ELECTRICITY			
	• 2204 1227 51	1	SINGLE LINE LABEL ELECT. RATES	(28/07/2017 - ...)	
	• 2204 1016 00	1	SHEET METAL CUBICLE GA15-26,30	(28/07/2017 - ...)	BOX
	• 1089 9154 02	1	KEY ELEC CUBE 0101AI	(28/07/2017 - ...)	KEY
	• 0348 0102 12	9	CABLE TIE	(28/07/2017 - ...)	ANCHOR
	• 0090 1400 02	0.8	MOUNTING RAIL 35 X 15	(28/07/2017 - ...)	DIN RAIL
	• 1089 0612 27	2	FUSE 10A	(28/07/2017 - ...)	F4
	• 1089 9594 02	1	FUSE HOLDER 32A 2P	(28/07/2017 - ...)	F4
	• 1089 0612 27	2	FUSE 10A	(28/07/2017 - ...)	F5
	• 1089 9594 02	1	FUSE HOLDER 32A 2P	(28/07/2017 - ...)	F5
	• 2204 1228 11	1	AUTOTRANSF. 230/400V IEC	(28/07/2017 - ...)	T2
	• 1089 9438 53	1	CONTACTOR 3RT2017-1AB01	(28/07/2017 - ...)	K11
	• 0698 5141 21	1	CABLE GLAND M20X1,5 CSA/UL	(28/07/2017 - ...)	
	Electrical legend:	CG14 CABLE GLAND (ID)			
	• 0697 9809 53	1	LOCK NUT M20X1,5	(28/07/2017 - ...)	
	Electrical legend:	CG14 CABLE GLAND NUT (ID)			
	• 0698 5141 24	1	CABLE GLAND M16X1,5 CSA/UL	(28/07/2017 - ...)	
	Electrical legend:	CG12 CABLE GLAND (TT90)			
	• 0697 9809 55	1	LOCK NUT M16X1,5	(28/07/2017 - ...)	
	Electrical legend:	CG12 CABLE GLAND NUT (TT90)			
	• 2205 0100 00	2	SERVICE DIAGRAM GA15-26 IEC	(28/07/2017 - ...)	
	Electrical legend:	SERVICE DIAGRAM			
	• 2205 0100 01	2	SERVICE DIAGR. OPTION GA15-26	(28/07/2017 - ...)	
	Electrical legend:	SERVICE DIAGRAM			
	• 2205 0110 60	2	LIST EL. COMP. GA15-26 400/60	(28/07/2017 - ...)	
	Electrical legend:	LIST ELECTR. COMPON. GA15-26			
	• 2200 7723 35	1	GLOSSARY ELECTRICAL PARTS	(28/07/2017 - ...)	GLOSSARY

Legend:

FREQ:60HZ - Frequency:60 Hz
 MODEL:GA15_17 - Model:GA 15
 MODEL:GA26_17 - Model:GA 26

IDRY:Y - Integrated dryer:Yes
 MODEL:GA18_17 - Model:GA 18
 MOVOL:400V - Supply voltage:400 V

MAPPR:MHLW - Pressure Vessel Approval:MHLW
 MODEL:GA22_17 - Model:GA 22

23.20 - Cubicle components GA 30 - Pack - 400V/50Hz - (AS1210, CE, CE (based on AD2000))

FREQ:50HZ + IDRY:N + MODEL:GA30_17 + MOVOL:400V + (MAPPR:AS1210 , MAPPR:CE , MAPPR:CEAD2000)

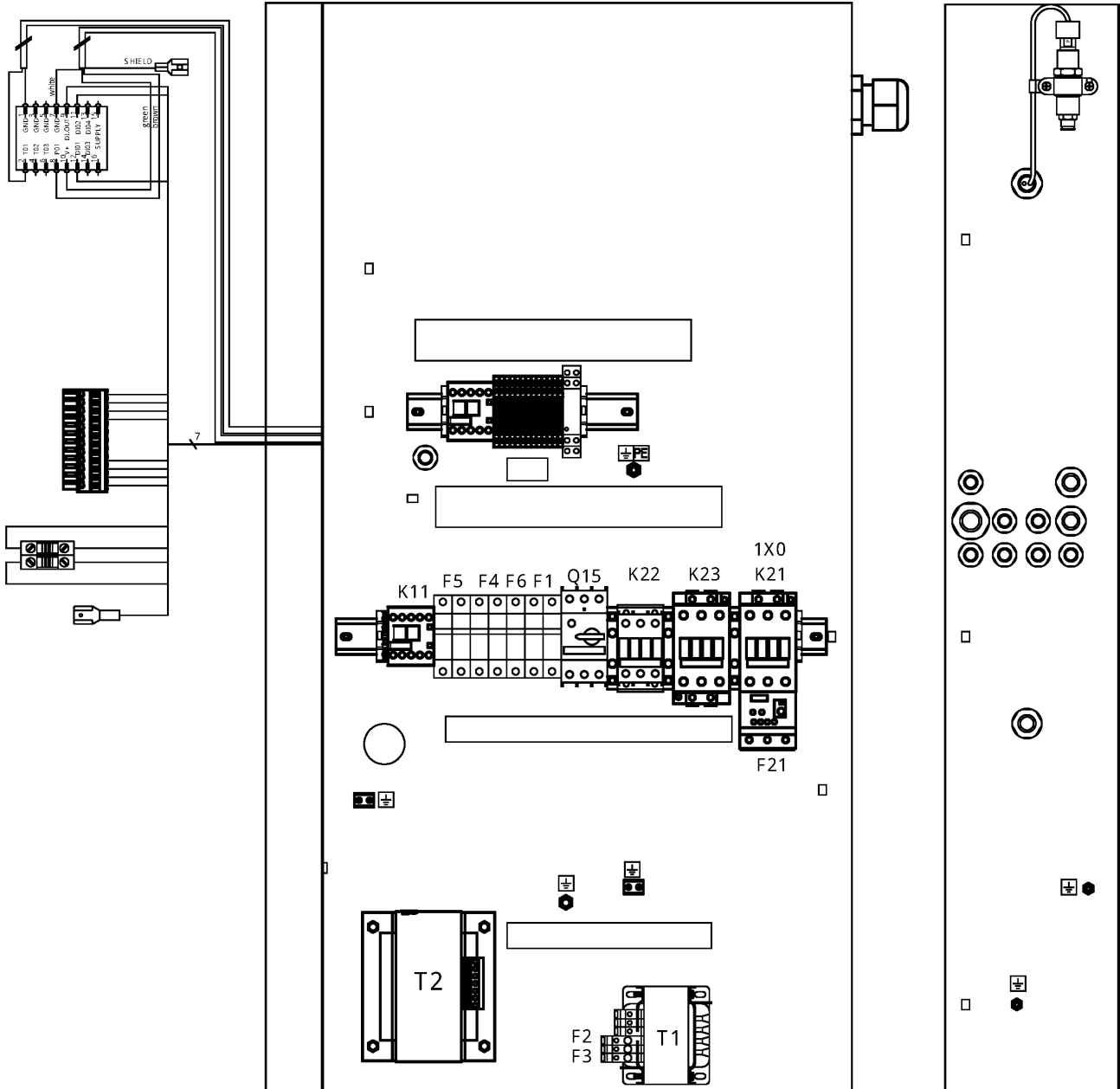

23.20 - Cubicle components GA 30 - Pack - 400V/50Hz - (AS1210, CE, CE (based on AD2000))



FREQ:50HZ + IDRY:N + MODEL:GA30_17 + MOVOL:400V + (MAPPR:AS1210 , MAPPR:CE , MAPPR:CEAD2000)

Ref	Part Number	Qty	Name	Validity	EL
	2205 0200 02	1	CUBICLE	(06/03/2023 - 22/06/2023) MAPPR:CE (23/06/2023 - ...)	
	• 1089 9267 96	1	SUPPLY BLOCK 3RV2935-5A	(06/07/2023 - ...)	1x0
	• 1089 9496 93	1	CONTACTOR 3RT2036-1AC20	(06/07/2023 - ...)	K21
	• 1089 9438 86	1	CONTACT 3RH2921-1DA20	(06/07/2023 - ...)	K21
	• 1089 9216 15	1	COVER 3RT2936-4EA2	(06/07/2023 - ...)	K21
	• 1089 9496 93	1	CONTACTOR 3RT2036-1AC20	(06/07/2023 - ...)	K23
	• 1089 9438 84	1	CONTACT 3RH2921-1DA02	(06/07/2023 - ...)	K23
	• 1089 9216 15	2	COVER 3RT2936-4EA2	(06/07/2023 - ...)	K23
	• 1089 9438 73	1	CONTACTOR 3RT2026-1AC20	(06/07/2023 - ...)	K22
	• 1089 9421 85	1	CONTACTOR	(06/07/2023 - ...)	K5
	• 1089 9575 16	1	PHASE SEQ.RELAY DPA51CM44	(06/07/2023 - ...)	K25
	• 1089 9205 84	1	OVERLOAD RELAY	(06/07/2023 - ...)	F21
	• 1089 9267 26	1	CIRCUIT BREAKER 3RV2011-1AA10	(06/07/2023 - ...)	Q15
	• 1089 9267 56	1	AUX CONTACT 3RV2901-1E	(06/07/2023 - ...)	Q15
	• 0698 5142 06	1	CABLE GLAND M50X1.5-STR	(06/07/2023 - ...)	
	Electrical legend:	CG1 CABLE GLAND (COMPRESSOR SU			
	• 0697 9809 25	1	LOCK NUT M50 (PA)	(06/07/2023 - ...)	
	Electrical legend:	CG1 CABLE SUPPLY NUT (COMPR. S			
	• 0698 5141 21	1	CABLE GLAND M20X1,5 CSA/UL	(06/07/2023 - ...)	
	Electrical legend:	CG2 CABLE GLAND (FAN SUPPLY)			
	• 0697 9809 21	1	LOCK NUT M20X1,5	(06/07/2023 - ...)	
	Electrical legend:	CG2 CABLE SUPPLY NUT (FAN SUPP			
	• 0698 5141 21	1	CABLE GLAND M20X1,5 CSA/UL	(06/07/2023 - ...)	
	Electrical legend:	CG3 CABLE GLAND (PT20+TSHH21)			
	• 0697 9809 21	1	LOCK NUT M20X1,5	(06/07/2023 - ...)	
	Electrical legend:	CG3 CABLE SUPPLY NUT (PT20+TSH			
	• 0698 5148 14	1	SEAL	(06/07/2023 - ...)	
	Electrical legend:	CG3 MULT. SEAL (PT20+TSHH21)			
	• 0698 5141 17	1	CABLE GLAND M25X1,5	(06/07/2023 - ...)	
	Electrical legend:	CG6 CABLE GLAND (TT11+TSHH11)			
	• 0697 9809 22	1	LOCK NUT M25X1,5	(06/07/2023 - ...)	
	Electrical legend:	CG6 CABLE GLAND NUT (TT11+TSHH			
	• 0698 5148 12	1	MULTIPLE SEALING FOR M25	(06/07/2023 - ...)	
	Electrical legend:	CG6 MULT. SEAL (TT11+TSHH11)			
	• 0698 5148 11	1	PLUG 7X13	(06/07/2023 - ...)	CG6 PLUG
	• 0698 5141 23	1	CABLE GLAND M16X1,5 CSA/UL	(06/07/2023 - ...)	
	Electrical legend:	CG10 CABLE GLAND (Y1)			
	• 0697 9809 55	1	LOCK NUT M16X1,5	(06/07/2023 - ...)	
	Electrical legend:	CG10 CABLE GLAND NUT (Y1)			
	• 2202 9106 01	1	TRANSFORMER 160VA 0-400V	(06/07/2023 - ...)	T1
	• 1088 0031 84	2	END STOP WAGO 249-116	(06/07/2023 - ...)	END STOP
	☞ Substituted by:	1089 0577 82 - CHAPA TERMINAL (quantity: 1)			
	• 0694 5900 05	2	TAB	(06/07/2023 - ...)	
	Electrical legend:	EARTH TERMINAL (4x6,3mm)			
	• 1088 1510 13	11	TERMINAL	(06/07/2023 - ...)	1x5
	• 1088 1510 22	1	TERMINAL HMD.2/2+2/GR	(06/07/2023 - ...)	1x5
	• 1088 1515 16	2	END PLATE HMD.1/PT/GR	(06/07/2023 - ...)	1x5
	• 1088 1510 17	2	JUMPER PTC/1/02	(06/07/2023 - ...)	1x5
	• 1088 1510 18	1	CONNECTOR	(06/07/2023 - ...)	1x5
	• 1088 1510 33	1	TERMINAL	(06/07/2023 - ...)	1x5
	• 1088 1510 34	1	PLATE END	(06/07/2023 - ...)	1x5
	• 1088 1510 14	1	TERMINAL	(06/07/2023 - ...)	1x5
	• 1088 1510 10	2	EARTH TERMINAL	(06/07/2023 - ...)	1x5

Legend:

FREQ:50HZ - Frequency:50 Hz
 MAPPR:CE - Pressure Vessel Approval:CE
 MOVOL:400V - Supply voltage:400 V

IDRY:N - Integrated dryer:No
 MAPPR:CEAD2000 - Pressure Vessel Approval:CE (based on AD2000)

MAPPR:AS1210 - Pressure Vessel Approval:AS1210
 MODEL:GA30_17 - Model:GA 30

23.20 - Cubicle components GA 30 - Pack - 400V/50Hz - (AS1210, CE, CE (based on AD2000))

FREQ:50HZ + IDRY:N + MODEL:GA30_17 + MOVOL:400V + (MAPPR:AS1210 , MAPPR:CE , MAPPR:CEAD2000)

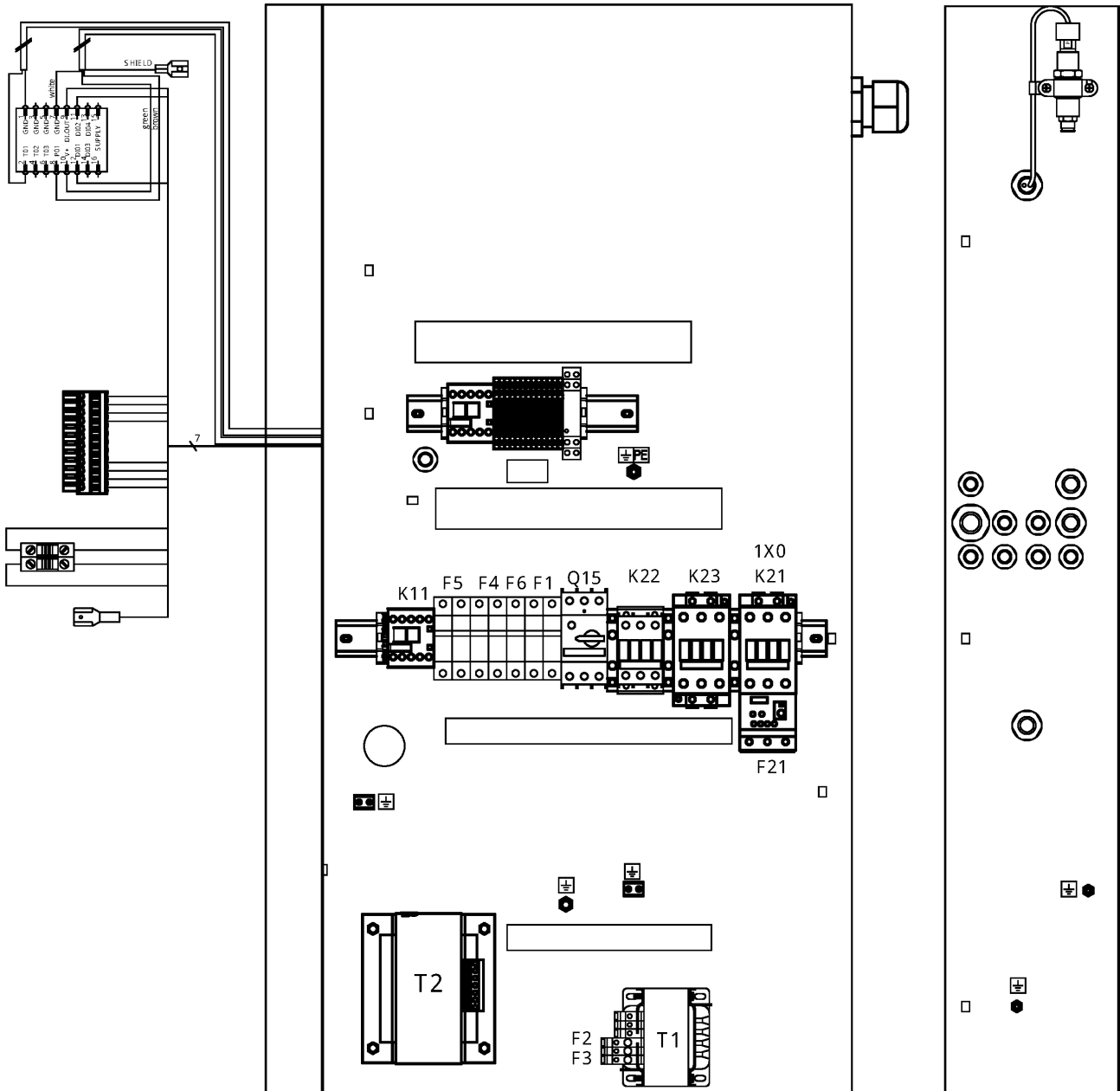

23.20 - Cubicle components GA 30 - Pack - 400V/50Hz - (AS1210, CE, CE (based on AD2000)



FREQ:50HZ + IDRY:N + MODEL:GA30_17 + MOVOL:400V + (MAPPR:AS1210 , MAPPR:CE , MAPPR:CEAD2000)

Ref	Part Number	Qty	Name	Validity	EL
	• 1088 0031 84	2	END STOP WAGO 249-116	(06/07/2023 - ...)	1x5
	↳ Substituted by:	1089 0577 82	CHAPA TERMINAL (quantity: 1)		
	• 1088 0037 81	1	CONNECTOR	(06/07/2023 - ...)	2x27
	• 1088 0031 32	1	CONNECTOR	(06/07/2023 - ...)	2x30
	• 1089 9513 89	1	EMERGENCY STOP PUSH BUTTON	(06/07/2023 - ...)	S3
	• 1089 9482 98	2	NC CONTACT 3SU1400-1AA10-1CA0	(06/07/2023 - ...)	S3
	↳ Substituted by:	1089 9482 92	CONTACT MODULE (quantity: 1)		
	• 1089 9482 95	1	MODULE HOLDER 3-WAY	(06/07/2023 - ...)	S3
	• 2204 1229 01	1	WIRE SUPPORT	(06/07/2023 - ...)	S3
	• 6236 3126 00	1	ANCHOR	(06/07/2023 - ...)	S3
	• 1089 9125 13	1	DECAL YELLOW RING	(06/07/2023 - ...)	S3
	• 1088 0153 03	1	CONNECTION HEAD	(06/07/2023 - ...)	Y1
	• 1088 0021 98	1	WIRED CONNECTOR TT11-TSHH11	(06/07/2023 - ...)	TT11/
	↳ Substituted by:	1088 0155 24	SENSOR CABLE (quantity: 1)		
	• 2202 9321 00	1	CLAMP FOR SHIELDED CABLE 4MM	(06/07/2023 - ...)	TT11/
	• 2204 1039 00	1	PRESS SENSOR SENSATA	(06/07/2023 - ...)	PT20
	• 1088 0021 59	1	CONNECTOR FEMALE	(06/07/2023 - ...)	PT20
	• 1088 0021 60	3	WIRE SEAL	(06/07/2023 - ...)	PT20
	• 1088 0021 61	3	TERMINAL PIN	(06/07/2023 - ...)	PT20
	• 2202 9321 00	1	CLAMP FOR SHIELDED CABLE 4MM	(06/07/2023 - ...)	PT20
	• 0346 1000 56	1	CLAMP PIPE	(06/07/2023 - ...)	PT20
	• 2204 1407 00	1	STRAIGHT FEM.FITT.M12X1,5-D.6	(06/07/2023 - ...)	PT20
	• 1089 0612 24	2	FUSE	(06/07/2023 - ...)	F1
	• 1089 9594 02	1	FUSE HOLDER 32A 2P	(06/07/2023 - ...)	F1
	• 1089 0612 22	1	FUSE 10,3X38 1A GG	(06/07/2023 - ...)	F6
	• 1089 9594 04	1	FUSE HOLDER 32A 1P	(06/07/2023 - ...)	F6
	↳ Substituted by:	1089 9594 30	FUSE HOLDER (quantity: 1)		
	• 1088 1001 02	1	WARNING MARK MD50/1800 FD280	(06/07/2023 - ...)	
	Electrical legend:	WARNING LABEL - ELECTRICITY			
	• 2204 1016 00	1	SHEET METAL CUBICLE GA15-26,30	(06/07/2023 - ...)	BOX
	• 1089 9154 02	1	KEY ELEC CUBE 0101AI	(06/07/2023 - ...)	KEY
	• 0348 0102 12	9	CABLE TIE	(06/07/2023 - ...)	ANCHOR
	• 0090 1400 02	-	MOUNTING RAIL 35 X 15	(06/07/2023 - ...)	DIN RAIL
	• 2205 0200 30	2	LIST ELEC. COMPO. GA30 400V	(06/07/2023 - ...)	
	Electrical legend:	LIST ELECTR. COMPON. GA15-26			
	• 2205 0200 00	2	SERVICE DIAGRAM GA30 IEC	(06/07/2023 - ...)	
	Electrical legend:	SERVICE DIAGRAM			
	• 2205 0100 01	2	SERVICE DIAGR. OPTION GA15-26	(06/07/2023 - ...)	
	Electrical legend:	SERVICE DIAGRAM			
	• 2200 7723 35	1	GLOSSARY ELECTRICAL PARTS	(06/07/2023 - ...)	GLOSSARY

Legend:

FREQ:50HZ - Frequency:50 Hz
 MAPPR:CE - Pressure Vessel Approval:CE
 MOVOL:400V - Supply voltage:400 V

IDRY:N - Integrated dryer:No
 MAPPR:CEAD2000 - Pressure Vessel Approval:CE (based on AD2000)

MAPPR:AS1210 - Pressure Vessel Approval:AS1210
 MODEL:GA30_17 - Model:GA 30

23.21 - Cubicle components GA 30 - Full-Feature - (400V - AS1210, CE, CE (based on AD2000), UKCA), (400V+N - CE, UKCA)-
 FREQ:50HZ + IDRY:Y + MODEL:GA30_17 + ((MAPPR:CE , MAPPR:UKCA) + (MOVOL:400V , MOVOL:400VN) , MOVOL:400V + (MAPPR:AS1210 , MAPPR:CEAD2000))

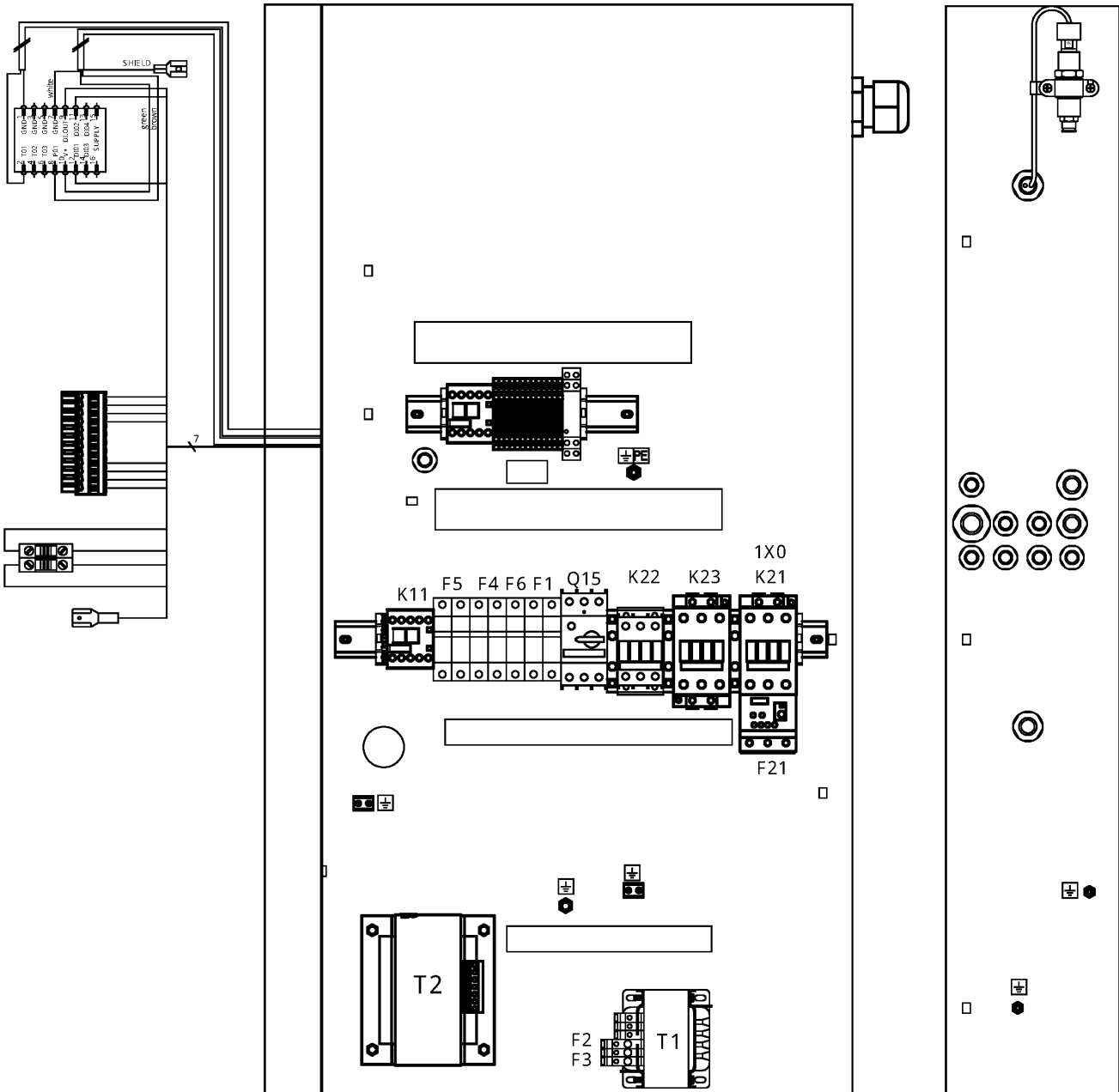

23.21 - Cubicle components GA 30 - Full-Feature - (400V - AS1210, CE, CE (based on AD2000), UKCA), (400V+N - CE, UKCA)-



FREQ:50HZ + IDRY:Y + MODEL:GA30_17 + ((MAPPR:CE , MAPPR:UKCA) + (MOVOL:400V , MOVOL:400VN) , MOVOL:400V + (MAPPR:AS1210 , MAPPR:CEAD2000))

Ref	Part Number	Qty	Name	Validity	EL
	2205 0200 22	1	CUBICLE	(23/06/2023 - ...) MOVOL:400VN + (MAPPR:CE , MAPPR:UKCA)	
	2205 0200 12			(23/06/2023 - ...) MOVOL:400V + (MAPPR:AS1210 , MAPPR:CE , MAPPR:CEAD2000 , MAPPR:UKCA)	
	• 1089 9267 96	1	SUPPLY BLOCK 3RV2935-5A	(06/07/2023 - ...)	1x0
	• 1089 9496 93	1	CONTACTOR 3RT2036-1AC20	(06/07/2023 - ...)	K21
	• 1089 9438 86	1	CONTACT 3RH2921-1DA20	(06/07/2023 - ...)	K21
	• 1089 9216 15	1	COVER 3RT2936-4EA2	(06/07/2023 - ...)	K21
	• 1089 9496 93	1	CONTACTOR 3RT2036-1AC20	(06/07/2023 - ...)	K23
	• 1089 9438 84	1	CONTACT 3RH2921-1DA02	(06/07/2023 - ...)	K23
	• 1089 9216 15	2	COVER 3RT2936-4EA2	(06/07/2023 - ...)	K23
	• 1089 9438 73	1	CONTACTOR 3RT2026-1AC20	(06/07/2023 - ...)	K22
	• 1089 9421 85	1	CONTACTOR	(06/07/2023 - ...)	K5
	• 1089 9575 16	1	PHASE SEQ.RELAY DPA51CM44	(06/07/2023 - ...)	K25
	• 1089 9205 84	1	OVERLOAD RELAY	(06/07/2023 - ...)	F21
	• 1089 9267 26	1	CIRCUIT BREAKER 3RV2011-1AA10	(06/07/2023 - ...)	Q15
	• 1089 9267 56	1	AUX CONTACT 3RV2901-1E	(06/07/2023 - ...)	Q15
	• 0698 5142 06	1	CABLE GLAND M50X1.5-STR	(06/07/2023 - ...)	
	Electrical legend:	CG1 CABLE GLAND (COMPRESSOR SU			
	• 0697 9809 25	1	LOCK NUT M50 (PA)	(06/07/2023 - ...)	
	Electrical legend:	CG1 CABLE SUPPLY NUT (COMPR. S			
	• 0698 5141 21	1	CABLE GLAND M20X1,5 CSA/UL	(06/07/2023 - ...)	
	Electrical legend:	CG2 CABLE GLAND (FAN SUPPLY)			
	• 0697 9809 21	1	LOCK NUT M20X1,5	(06/07/2023 - ...)	
	Electrical legend:	CG2 CABLE SUPPLY NUT (FAN SUPP			
	• 0698 5141 21	1	CABLE GLAND M20X1,5 CSA/UL	(06/07/2023 - ...)	
	Electrical legend:	CG3 CABLE GLAND (PT20+TSHH21)			
	• 0697 9809 21	1	LOCK NUT M20X1,5	(06/07/2023 - ...)	
	Electrical legend:	CG3 CABLE SUPPLY NUT (PT20+TSH			
	• 0698 5148 14	1	SEAL	(06/07/2023 - ...)	
	Electrical legend:	CG3 MULT. SEAL (PT20+TSHH21)			
	• 0698 5141 17	1	CABLE GLAND M25X1,5	(06/07/2023 - ...)	
	Electrical legend:	CG6 CABLE GLAND (TT11+TSHH11)			
	• 0697 9809 22	1	LOCK NUT M25X1,5	(06/07/2023 - ...)	
	Electrical legend:	CG6 CABLE GLAND NUT (TT11+TSHH			
	• 0698 5148 12	1	MULTIPLE SEALING FOR M25	(06/07/2023 - ...)	
	Electrical legend:	CG6 MULT. SEAL (TT11+TSHH11)			
	• 0698 5148 11	1	PLUG 7X13	(06/07/2023 - ...)	CG6 PLUG
	• 0698 5141 23	1	CABLE GLAND M16X1,5 CSA/UL	(06/07/2023 - ...)	
	Electrical legend:	CG10 CABLE GLAND (Y1)			
	• 0697 9809 55	1	LOCK NUT M16X1,5	(06/07/2023 - ...)	
	Electrical legend:	CG10 CABLE GLAND NUT (Y1)			
	• 2202 9106 01	1	TRANSFORMER 160VA 0-400V	(06/07/2023 - ...)	T1
	• 4088 0034 84	2	END STOP WAGO 249-116	(06/07/2023 - ...)	END STOP
	↳ Substituted by:	1089 0577 82 - CHAPA TERMINAL (quantity: 1)			
	• 0694 5900 05	2	TAB	(06/07/2023 - ...)	
	Electrical legend:	EARTH TERMINAL (4x6,3mm)			
	• 1088 1510 13	11	TERMINAL	(06/07/2023 - ...)	1x5
	• 1088 1510 22	1	TERMINAL HMD.2/2+2/GR	(06/07/2023 - ...)	1x5
	• 1088 1515 16	2	END PLATE HMD.1/PT/GR	(06/07/2023 - ...)	1x5
	• 1088 1510 17	2	JUMPER PTC/1/02	(06/07/2023 - ...)	1x5
	• 1088 1510 18	1	CONNECTOR	(06/07/2023 - ...)	1x5

Legend:

FREQ:50HZ - Frequency:50 Hz
 MAPPR:CE - Pressure Vessel Approval:CE
 MODEL:GA30_17 - Model:GA 30

IDRY:Y - Integrated dryer:Yes
 MAPPR:CEAD2000 - Pressure Vessel Approval:CE (based on AD2000)
 MOVOL:400V - Supply voltage:400 V

MAPPR:AS1210 - Pressure Vessel Approval:AS1210
 MAPPR:UKCA - Pressure Vessel Approval:UKCA
 MOVOL:400VN - Supply voltage:400 V+N

23.21 - Cubicle components GA 30 - Full-Feature - (400V - AS1210, CE, CE (based on AD2000), UKCA), (400V+N - CE, UKCA)-
 FREQ:50HZ + IDRY:Y + MODEL:GA30_17 + ((MAPPR:CE , MAPPR:UKCA) + (MOVOL:400V , MOVOL:400VN) , MOVOL:400V + (MAPPR:AS1210 , MAPPR:CEAD2000))

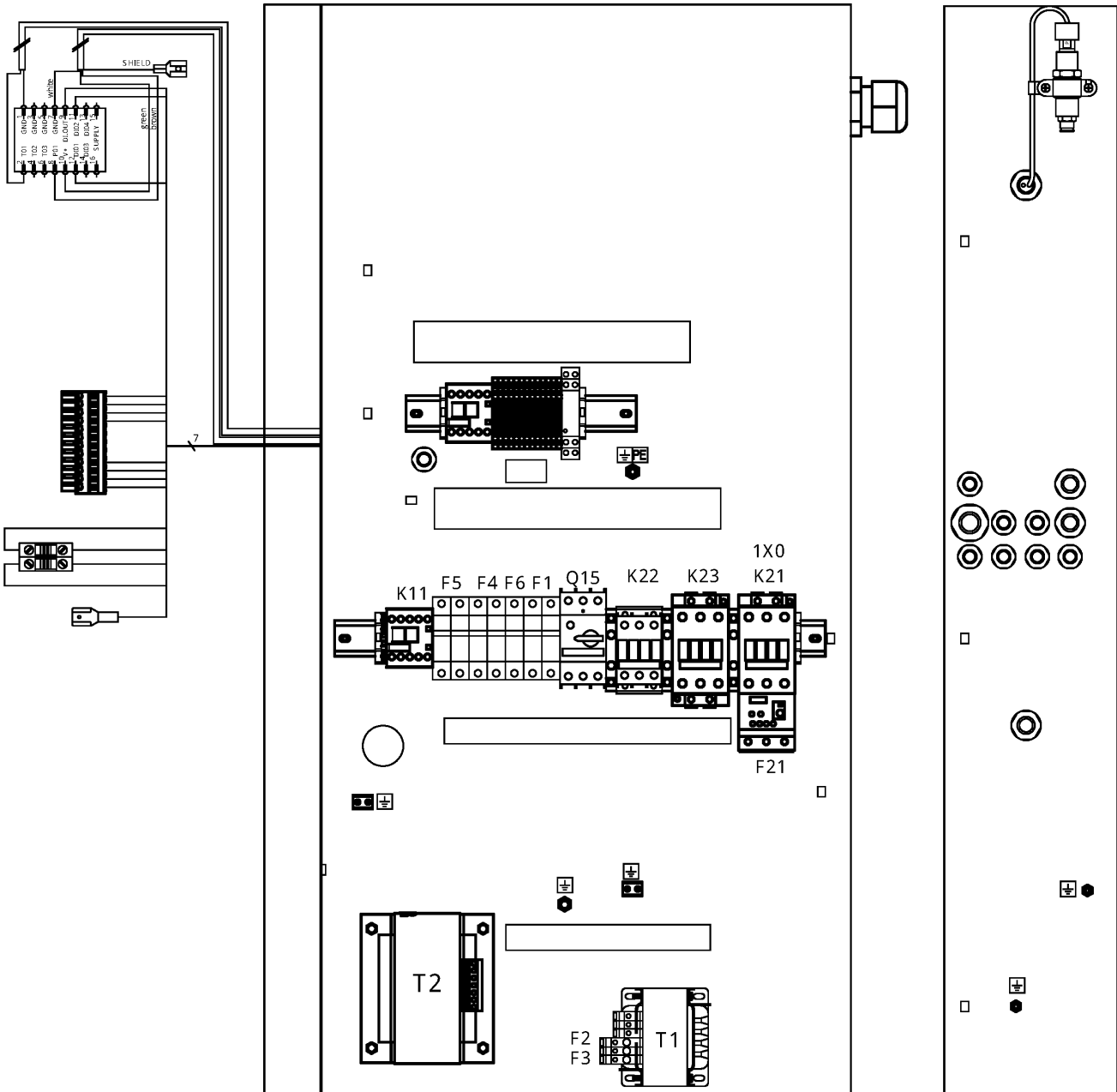

23.21 - Cubicle components GA 30 - Full-Feature - (400V - AS1210, CE, CE (based on AD2000), UKCA), (400V+N - CE, UKCA)-



FREQ:50HZ + IDRY:Y + MODEL:GA30_17 + ((MAPPR:CE , MAPPR:UKCA) + (MOVOL:400V , MOVOL:400VN) , MOVOL:400V + (MAPPR:AS1210 , MAPPR:CEAD2000))

Ref	Part Number	Qty	Name	Validity	EL
	• 1088 1510 33	1	TERMINAL	(06/07/2023 - ...)	1x5
	• 1088 1510 34	1	PLATE END	(06/07/2023 - ...)	1x5
	• 1088 1510 14	1	TERMINAL	(06/07/2023 - ...)	1x5
	• 1088 1510 10	2	EARTH TERMINAL	(06/07/2023 - ...)	1x5
	• 1088 0031 84	2	END STOP WAGO 249-116	(06/07/2023 - ...)	1x5
	☞ Substituted by:	1089 0577 82	CHAPA TERMINAL (quantity: 1)		
	• 1088 0037 81	1	CONNECTOR	(06/07/2023 - ...)	2x27
	• 1088 0031 32	1	CONNECTOR	(06/07/2023 - ...)	2x30
	• 1089 9513 89	1	EMERGENCY STOP PUSH BUTTON	(06/07/2023 - ...)	S3
	• 1089 9482 98	2	NC CONTACT 3SU1400-1AA10-1CA0	(06/07/2023 - ...)	S3
	☞ Substituted by:	1089 9482 92	CONTACT MODULE (quantity: 1)		
	• 1089 9482 95	1	MODULE HOLDER 3-WAY	(06/07/2023 - ...)	S3
	• 2204 1229 01	1	WIRE SUPPORT	(06/07/2023 - ...)	S3
	• 6236 3126 00	1	ANCHOR	(06/07/2023 - ...)	S3
	• 1089 9125 13	1	DECAL YELLOW RING	(06/07/2023 - ...)	S3
	• 1088 0153 03	1	CONNECTION HEAD	(06/07/2023 - ...)	Y1
	• 1088 0021 98	1	WIRED CONNECTOR TT11-TSHH11	(06/07/2023 - ...)	TT11/
	☞ Substituted by:	1088 0155 24	SENSOR CABLE (quantity: 1)		
	• 2202 9321 00	1	CLAMP FOR SHIELDED CABLE 4MM	(06/07/2023 - ...)	TT11/
	• 2204 1039 00	1	PRESS SENSOR SENSATA	(06/07/2023 - ...)	PT20
	• 1088 0021 59	1	CONNECTOR FEMALE	(06/07/2023 - ...)	PT20
	• 1088 0021 60	3	WIRE SEAL	(06/07/2023 - ...)	PT20
	• 1088 0021 61	3	TERMINAL PIN	(06/07/2023 - ...)	PT20
	• 2202 9321 00	1	CLAMP FOR SHIELDED CABLE 4MM	(06/07/2023 - ...)	PT20
	• 0346 1000 56	1	CLAMP PIPE	(06/07/2023 - ...)	PT20
	• 2204 1407 00	1	STRAIGHT FEM.FITT.M12X1,5-D.6	(06/07/2023 - ...)	PT20
	• 1089 0612 24	2	FUSE	(06/07/2023 - ...)	F1
	• 1089 9594 02	1	FUSE HOLDER 32A 2P	(06/07/2023 - ...)	F1
	• 1089 0612 22	1	FUSE 10,3X38 1A GG	(06/07/2023 - ...)	F6
	• 1089 9594 04	1	FUSE HOLDER 32A 1P	(06/07/2023 - ...)	F6
	☞ Substituted by:	1089 9594 30	FUSE HOLDER (quantity: 1)		
	• 1089 0612 27	2	FUSE 10A	(06/07/2023 - ...) MOVOL:400V + (MAPPR:AS1210 , MAPPR:CE , MAPPR:CEAD2000 , MAPPR:UKCA)	F4
	• 1089 9594 02	1	FUSE HOLDER 32A 2P	(06/07/2023 - ...) MOVOL:400V + (MAPPR:AS1210 , MAPPR:CE , MAPPR:CEAD2000 , MAPPR:UKCA)	F4
	• 1089 0612 27	1	FUSE 10A	(06/07/2023 - ...) MOVOL:400VN + (MAPPR:CE , MAPPR:UKCA)	F5
	• 1089 0612 27	2	FUSE 10A	(06/07/2023 - ...) MOVOL:400V + (MAPPR:AS1210 , MAPPR:CE , MAPPR:CEAD2000 , MAPPR:UKCA)	F5
	• 1089 9594 04	1	FUSE HOLDER 32A 1P	(06/07/2023 - ...) MOVOL:400VN + (MAPPR:CE , MAPPR:UKCA)	F5
	☞ Substituted by:	1089 9594 30	FUSE HOLDER (quantity: 1)		
	• 1089 9594 02	1	FUSE HOLDER 32A 2P	(06/07/2023 - ...) MOVOL:400V + (MAPPR:AS1210 , MAPPR:CE , MAPPR:CEAD2000 , MAPPR:UKCA)	F5
	• 1088 0061 52	1	TERMINAL BLOK	(06/07/2023 - ...) MOVOL:400VN + (MAPPR:CE , MAPPR:UKCA)	1x5
	• 2204 1228 11	1	AUTOTRANSF. 230/400V IEC	(06/07/2023 - ...) MOVOL:400V + (MAPPR:AS1210 , MAPPR:CE , MAPPR:CEAD2000 , MAPPR:UKCA)	T2
	• 1089 9438 47	1	CONTACTOR 3RT2016-1AB01	(06/07/2023 - ...) MOVOL:400VN + (MAPPR:CE , MAPPR:UKCA)	K11

Legend:

FREQ:50HZ - Frequency:50 Hz
 MAPPR:CE - Pressure Vessel Approval:CE
 MODEL:GA30_17 - Model:GA 30

IDRY:Y - Integrated dryer:Yes
 MAPPR:CEAD2000 - Pressure Vessel Approval:CE (based on AD2000)
 MOVOL:400V - Supply voltage:400 V

MAPPR:AS1210 - Pressure Vessel Approval:AS1210
 MAPPR:UKCA - Pressure Vessel Approval:UKCA
 MOVOL:400VN - Supply voltage:400 V+N

23.21 - Cubicle components GA 30 - Full-Feature - (400V - AS1210, CE, CE (based on AD2000), UKCA), (400V+N - CE, UKCA)-
 FREQ:50HZ + IDRY:Y + MODEL:GA30_17 + ((MAPPR:CE , MAPPR:UKCA) + (MOVOL:400V , MOVOL:400VN) , MOVOL:400V + (MAPPR:AS1210 , MAPPR:CEAD2000))

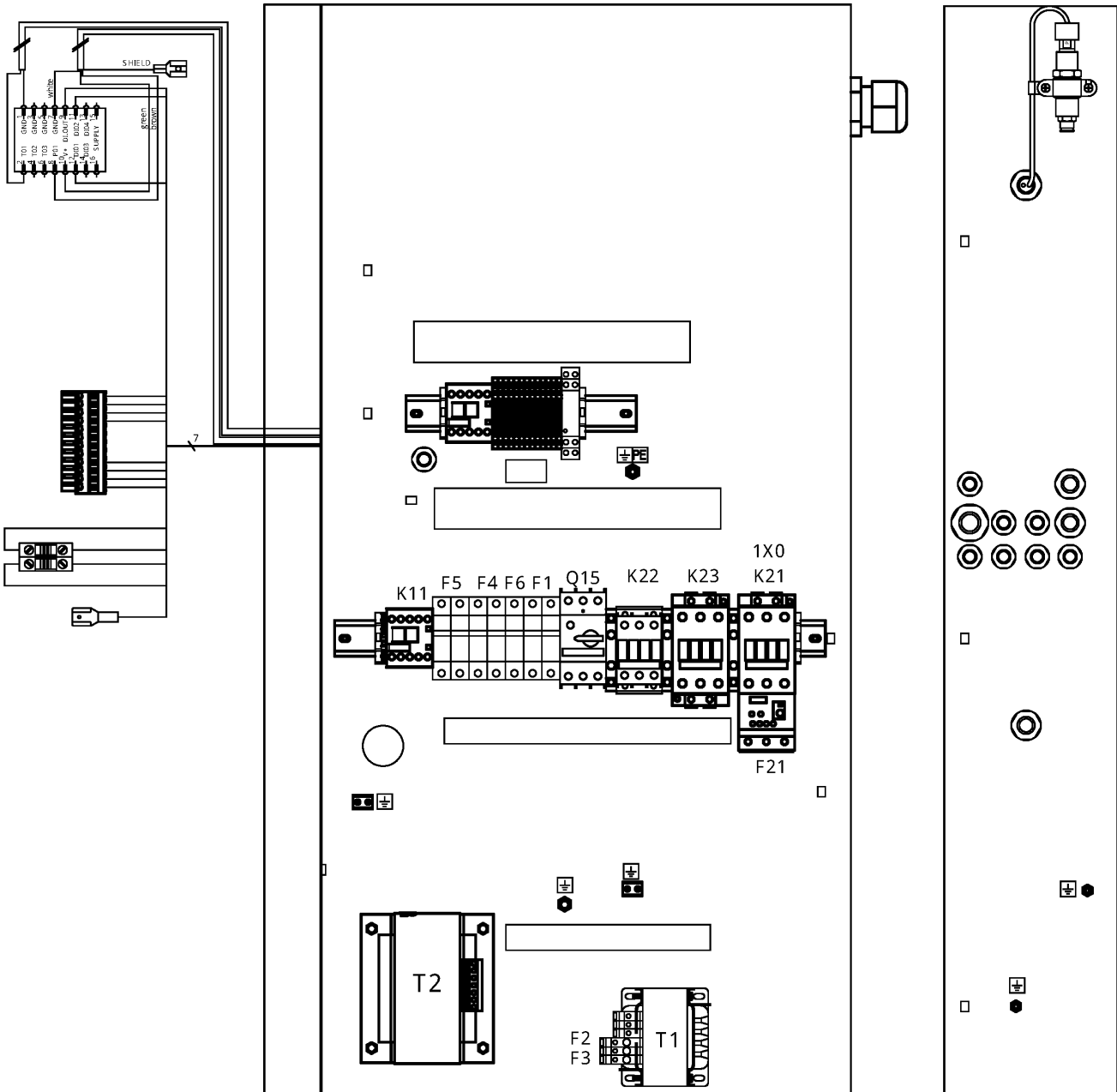

23.21 - Cubicle components GA 30 - Full-Feature - (400V - AS1210, CE, CE (based on AD2000), UKCA), (400V+N - CE, UKCA)-



FREQ:50HZ + IDRY:Y + MODEL:GA30_17 + ((MAPPR:CE , MAPPR:UKCA) + (MOVOL:400V , MOVOL:400VN) , MOVOL:400V + (MAPPR:AS1210 , MAPPR:CEAD2000))

Ref	Part Number	Qty	Name	Validity	EL
	• 1089 9438 53	1	CONTACTOR 3RT2017-1AB01	(06/07/2023 - ...) MOVOL:400V + (MAPPR:AS1210 , MAPPR:CE , MAPPR:CEAD2000 , MAPPR:UKCA)	K11
	• 1089 9421 80	1	CONTACTOR	(06/07/2023 - ...)	K11
	• 0698 5141 21	1	CABLE GLAND M20X1,5 CSA/UL	(06/07/2023 - ...)	
	Electrical legend:		CG14 CABLE GLAND (ID)		
	• 0697 9809 53	1	LOCK NUT M20X1,5	(06/07/2023 - ...)	
	Electrical legend:		CG14 CABLE GLAND NUT (ID)		
	• 0698 5141 24	1	CABLE GLAND M16X1,5 CSA/UL	(06/07/2023 - ...)	
	Electrical legend:		CG12 CABLE GLAND (TT90)		
	• 0697 9809 55	1	LOCK NUT M16X1,5	(06/07/2023 - ...)	
	Electrical legend:		CG12 CABLE GLAND NUT (TT90)		
	• 0698 5141 24	1	CABLE GLAND M16X1,5 CSA/UL	(06/07/2023 - ...)	
	Electrical legend:		CG15 CABLE GLAND (Y5)		
	• 0697 9809 55	1	LOCK NUT M16X1,5	(06/07/2023 - ...)	
	Electrical legend:		CG15 CABLE GLAND NUT (Y5)		
	• 1088 1001 02	1	WARNING MARK MD50/1800 FD280	(06/07/2023 - ...)	
	Electrical legend:		WARNING LABEL - ELECTRICITY		
	• 2204 1016 00	1	SHEET METAL CUBICLE GA15-26,30	(06/07/2023 - ...)	BOX
	• 1089 9154 02	1	KEY ELEC CUBE 0101AI	(06/07/2023 - ...)	KEY
	• 0348 0102 12	9	CABLE TIE	(06/07/2023 - ...)	ANCHOR
	• 0090 1400 02	0.8	MOUNTING RAIL 35 X 15	(06/07/2023 - ...)	DIN RAIL
	• 2205 0200 30	2	LIST ELEC. COMPO. GA30 400V	(06/07/2023 - ...)	
	Electrical legend:		LIST ELECTR. COMPON. GA15-26		
	• 2205 0200 00	2	SERVICE DIAGRAM GA30 IEC	(06/07/2023 - ...)	
	Electrical legend:		SERVICE DIAGRAM		
	• 2205 0100 01	2	SERVICE DIAGR. OPTION GA15-26	(06/07/2023 - ...)	
	Electrical legend:		SERVICE DIAGRAM		
	• 2200 7723 35	1	GLOSSARY ELECTRICAL PARTS	(06/07/2023 - ...)	GLOSSARY

Legend:

FREQ:50HZ - Frequency:50 Hz
MAPPR:CE - Pressure Vessel Approval:CE
MODEL:GA30_17 - Model:GA 30

IDRY:Y - Integrated dryer:Yes
MAPPR:CEAD2000 - Pressure Vessel Approval:CE (based on
AD2000)
MOVOL:400V - Supply voltage:400 V

MAPPR:AS1210 - Pressure Vessel Approval:AS1210
MAPPR:UKCA - Pressure Vessel Approval:UKCA
MOVOL:400VN - Supply voltage:400 V+N

23.22 - Cubicle components GA 15, GA 18, GA 22, GA 26 - Full-Feature - 400V+N
 FREQ:50HZ + IDRY:Y + MOVOL:400VN + (MAPPR:AD2000 , MAPPR:CE , MAPPR:ML , MAPPR:MOM) + (MODEL:GA15_17 , MODEL:GA18_17 , MODEL:GA22_17 , MODEL:GA26_17)

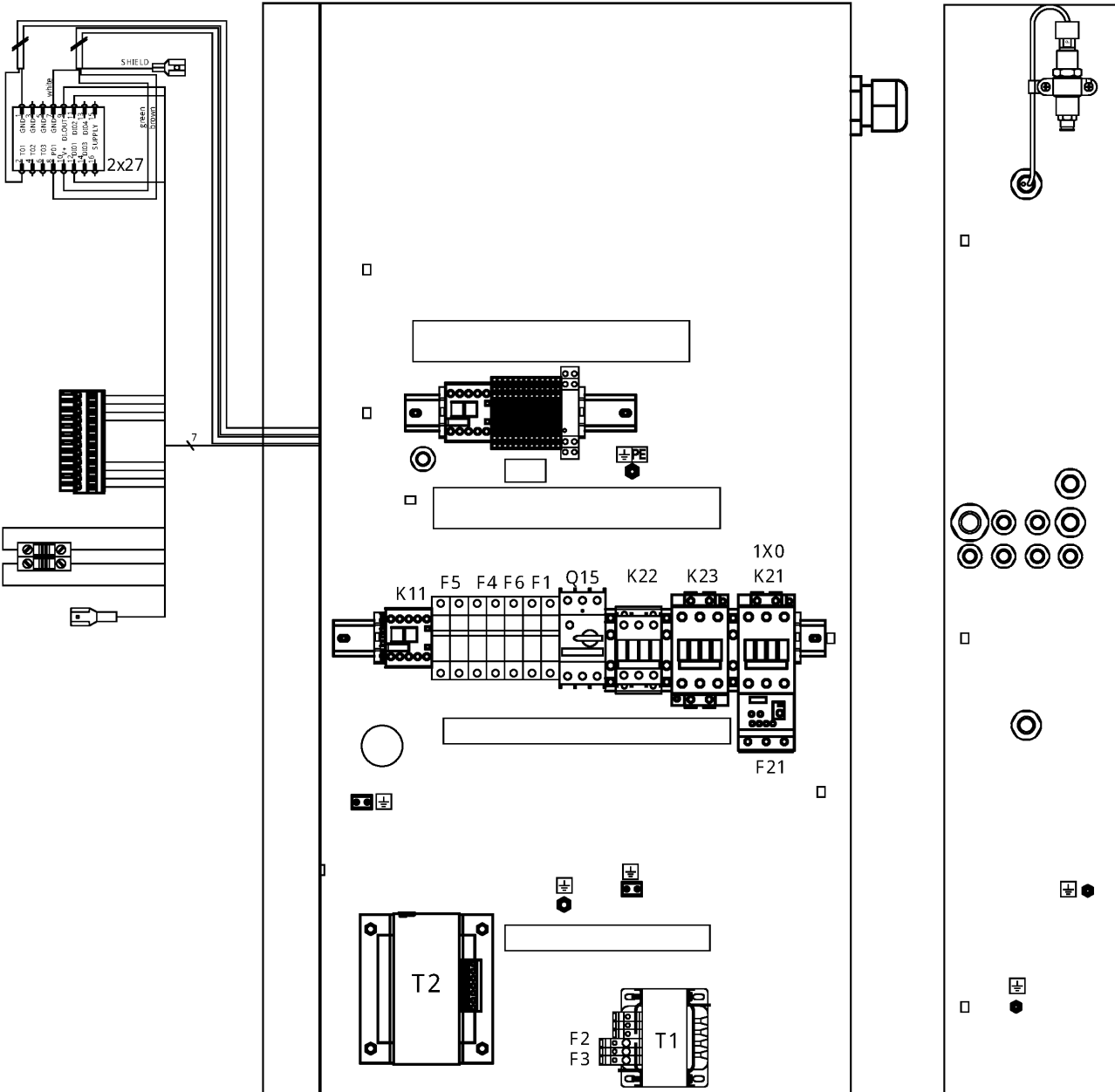

23.22 - Cubicle components GA 15, GA 18, GA 22, GA 26 - Full-Feature - 400V+N

FREQ:50HZ + IDRY:Y + MOVOL:400VN + (MAPPR:AD2000 , MAPPR:CE , MAPPR:ML , MAPPR:MOM) + (MODEL:GA15_17 , MODEL:GA18_17 , MODEL:GA22_17 , MODEL:GA26_17)



Ref	Part Number	Qty	Name	Validity	EL
	2205 0100 22	1	CUBICLE	(28/07/2017 - ...) MODEL:GA15_17	
	2205 0100 23			(28/07/2017 - ...) MODEL:GA18_17	
	2205 0100 24			(28/07/2017 - ...) MODEL:GA22_17	
	2205 0100 25			(28/07/2017 - ...) MODEL:GA26_17	
	• 1089 9267 86	1	TERMINAL	(28/07/2017 - 27/06/2019) MODEL:GA15_17 (28/06/2019 - ...)	1x0
	• 1089 9416 93	1	SUPPLY TERMINAL BLOCK	(28/07/2017 - 27/06/2019) MODEL:GA18_17 , MODEL:GA22_17 , MODEL:GA26_17	1x0
	• 1089 9438 73	1	CONTACTOR 3RT2026-1AC20	(28/07/2017 - ...) MODEL:GA15_17	K21
	• 1089 9415 37	1	CONTACTOR	(28/07/2017 - 27/06/2019) MODEL:GA18_17 , MODEL:GA22_17	K21
	• 1089 9438 75	1	CONTACTOR 3RT2027-1AC20	(28/06/2019 - ...) MODEL:GA18_17 , MODEL:GA22_17	K21
	• 1089 9415 99	1	CONTACTOR	(28/07/2017 - 27/06/2019) MODEL:GA26_17	K21
	• 1089 9496 92	1	CONTACTOR 3RT2035-1AC20	(28/06/2019 - ...) MODEL:GA26_17	K21
	• 1089 9438 86	1	CONTACT 3RH2921-1DA20	(28/07/2017 - 27/06/2019) MODEL:GA15_17 (28/06/2019 - ...)	K21
	• 1089 9415 55	1	CONTACT BLOCK	(28/07/2017 - 27/06/2019) MODEL:GA18_17 , MODEL:GA22_17 , MODEL:GA26_17	K21
	• 1089 9601 25	1	COVER	(28/07/2017 - 27/06/2019) MODEL:GA18_17 , MODEL:GA22_17 , MODEL:GA26_17	
	• 1089 9216 15	1	COVER 3RT2936-4EA2	(28/06/2019 - ...) MODEL:GA26_17	
	• 1089 9438 73	1	CONTACTOR 3RT2026-1AC20	(28/07/2017 - ...) MODEL:GA15_17	K23
	• 1089 9415 37	1	CONTACTOR	(28/07/2017 - 27/06/2019) MODEL:GA18_17 , MODEL:GA22_17	K23
	• 1089 9438 75	1	CONTACTOR 3RT2027-1AC20	(28/06/2019 - ...) MODEL:GA18_17 , MODEL:GA22_17	K23
	• 1089 9415 99	1	CONTACTOR	(28/07/2017 - 27/06/2019) MODEL:GA26_17	K23
	• 1089 9496 92	1	CONTACTOR 3RT2035-1AC20	(28/06/2019 - ...) MODEL:GA26_17	K23
	• 1089 9438 84	1	CONTACT 3RH2921-1DA02	(28/07/2017 - 27/06/2019) MODEL:GA15_17 (28/06/2019 - ...)	K23
	• 1089 9415 56	1	CONTACT BLOCK	(28/07/2017 - 27/06/2019) MODEL:GA18_17 , MODEL:GA22_17 , MODEL:GA26_17	K23
	• 1089 9601 25	2	COVER	(28/07/2017 - 27/06/2019) MODEL:GA18_17 , MODEL:GA22_17 , MODEL:GA26_17	
	• 1089 9216 15	2	COVER 3RT2936-4EA2	(28/06/2019 - ...) MODEL:GA26_17	
	• 1089 9438 67	1	CONTACTOR 3RT2024-1AC20	(28/07/2017 - ...) MODEL:GA15_17	K22
	• 1089 9438 70	1	CONTACTOR 3RT2025-1AC20	(28/07/2017 - ...) MODEL:GA18_17 , MODEL:GA22_17	K22
	• 1089 9438 73	1	CONTACTOR 3RT2026-1AC20	(28/07/2017 - ...) MODEL:GA26_17	K22
	• 1089 9421 85	1	CONTACTOR	(28/07/2017 - ...)	K5
	• 1089 9575 16	1	PHASE SEQ.RELAY DPA51CM44	(26/01/2018 - ...)	K25
	• 1089 9446 90	1	RELAY OVERLOAD 3RU2126-4CB0	(28/07/2017 - 27/06/2019) MODEL:GA15_17 (28/06/2019 - ...) MODEL:GA15_17 , MODEL:GA18_17	F21
	• 1089 9424 38	1	RELE'TER 3RU1136-4EB0	(28/07/2017 - 27/06/2019) MODEL:GA18_17	F21
	• 1089 9424 39	1	OVERLOAD RELAY	(28/07/2017 - 27/06/2019) MODEL:GA22_17 , MODEL:GA26_17	F21
	• 1089 9446 93	1	RELAY OVERLOAD	(28/06/2019 - ...) MODEL:GA22_17	F21
	• 1089 9205 82	1	OVERLOAD RELAY (28-40A)	(28/06/2019 - ...) MODEL:GA26_17	F21
	• 1089 9267 21	1	CIRCUIT BREAKER 3RV2011-0FA10	(28/07/2017 - ...) MODEL:GA15_17	Q15
	• 1089 9267 23	1	CIRCUIT BREAKER	(28/07/2017 - ...) MODEL:GA18_17	Q15
	• 1089 9267 26	1	CIRCUIT BREAKER 3RV2011-1AA10	(28/07/2017 - ...) MODEL:GA22_17 , MODEL:GA26_17	Q15
	• 1089 9267 56	1	AUX CONTACT 3RV2901-1E	(28/07/2017 - ...)	Q15
	• 0698 5141 04	1	CABLE GLAND M40X1,5	(28/07/2017 - ...) MODEL:GA15_17	

Electrical legend: CG1 CABLE GLAND (COMPRESSOR SU

Legend:

FREQ:50HZ - Frequency:50 Hz
 MAPPR:CE - Pressure Vessel Approval:CE
 MODEL:GA15_17 - Model:GA 15
 MODEL:GA26_17 - Model:GA 26

IDRY:Y - Integrated dryer:Yes
 MAPPR:ML - Pressure Vessel Approval:ML
 MODEL:GA18_17 - Model:GA 18
 MOVOL:400VN - Supply voltage:400 V+N

MAPPR:AD2000 - Pressure Vessel Approval:AD2000
 MAPPR:MOM - Pressure Vessel Approval:MOM
 MODEL:GA22_17 - Model:GA 22

23.22 - Cubicle components GA 15, GA 18, GA 22, GA 26 - Full-Feature - 400V+N
 FREQ:50HZ + IDRY:Y + MOVOL:400VN + (MAPPR:AD2000 , MAPPR:CE , MAPPR:ML , MAPPR:MOM) + (MODEL:GA15_17 , MODEL:GA18_17 , MODEL:GA22_17 , MODEL:GA26_17)

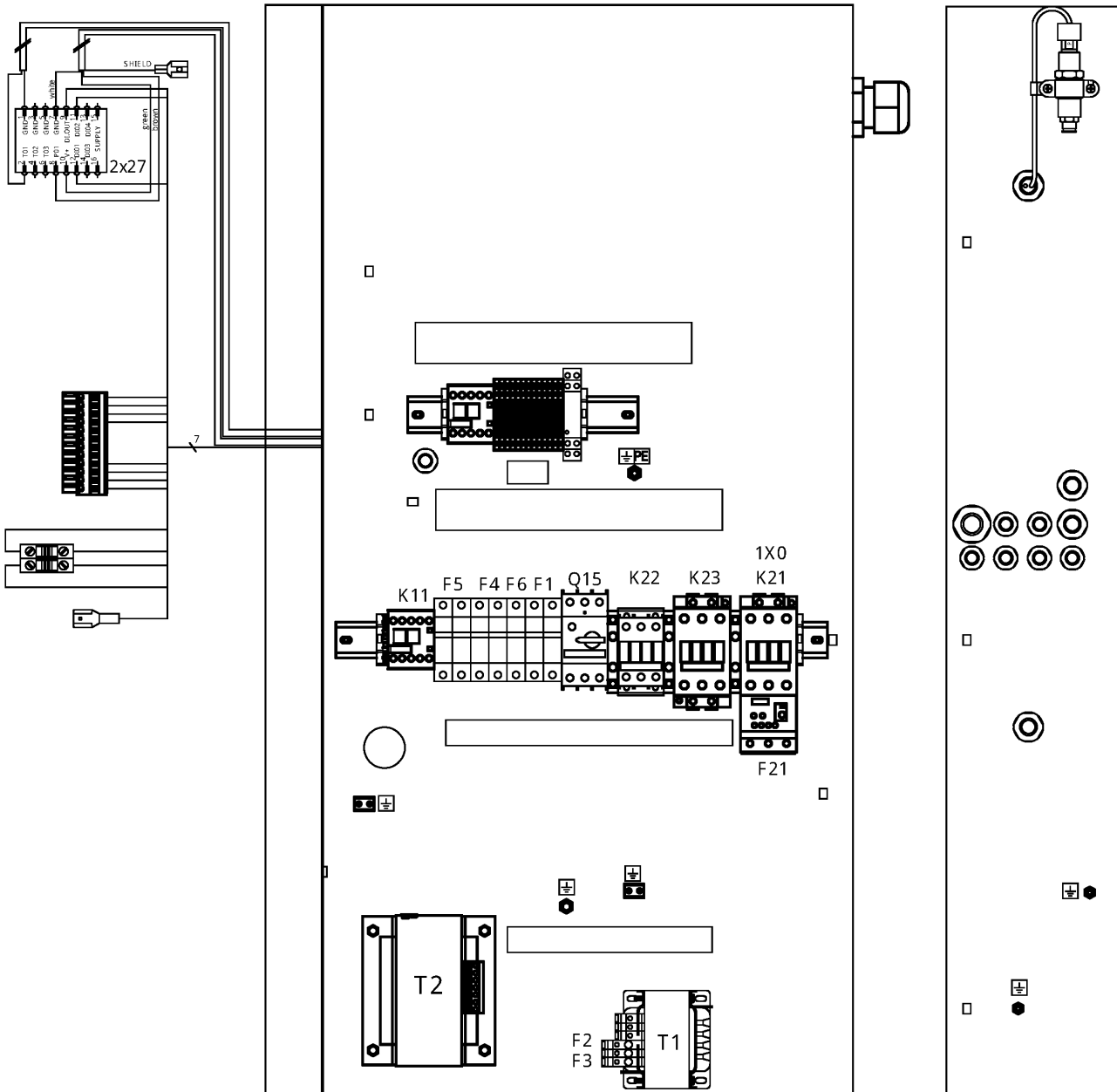

23.22 - Cubicle components GA 15, GA 18, GA 22, GA 26 - Full-Feature - 400V+N

FREQ:50HZ + IDRY:Y + MOVOL:400VN + (MAPPR:AD2000 , MAPPR:CE , MAPPR:ML , MAPPR:MOM) + (MODEL:GA15_17 , MODEL:GA18_17 , MODEL:GA22_17 , MODEL:GA26_17)



Ref	Part Number	Qty	Name	Validity	EL
	• 0698 5141 26	1	CABLE GLAND M40X1,5 CURUS	(28/07/2017 - ...) MODEL:GA18_17 , MODEL:GA22_17	
	Electrical legend:		CG1 CABLE GLAND (COMPRESSOR SU		
	• 0698 5142 06	1	CABLE GLAND M50X1.5-STR	(28/07/2017 - ...) MODEL:GA26_17	
	Electrical legend:		CG1 CABLE GLAND (COMPRESSOR SU		
	• 0697 9746 01	1	REDUCER	(28/07/2017 - ...) MODEL:GA15_17 , MODEL:GA18_17 , MODEL:GA22_17	
	Electrical legend:		CG1 CABLE GLAND REDUCER		
	• 0697 9809 25	1	LOCK NUT M50 (PA)	(28/07/2017 - ...)	
	Electrical legend:		CG1 CABLE SUPPLY NUT (COMPR. S		
	• 0698 5141 17	1	CABLE GLAND M25X1,5	(26/01/2018 - ...)	
	Electrical legend:		CG6 CABLE GLAND (TT11+TSHH11)		
	• 0697 9809 22	1	LOCK NUT M25X1,5	(26/01/2018 - ...)	
	Electrical legend:		CG6 CABLE GLAND NUT (TT11+TSHH		
	• 0698 5148 12	1	MULTIPLE SEALING FOR M25	(26/01/2018 - ...)	
	Electrical legend:		CG6 MULT. SEAL (TT11+TSHH11)		
	• 0698 5148 11	1	PLUG 7X13	(26/01/2018 - ...)	CG6 PLUG
	• 0698 5141 23	1	CABLE GLAND M16X1,5 CSA/UL	(28/07/2017 - ...)	
	Electrical legend:		CG10 CABLE GLAND (Y1)		
	• 0697 9809 55	1	LOCK NUT M16X1,5	(28/07/2017 - ...)	
	Electrical legend:		CG10 CABLE GLAND NUT (Y1)		
	• 0698 5141 21	1	CABLE GLAND M20X1,5 CSA/UL	(28/07/2017 - ...)	
	Electrical legend:		CG2 CABLE GLAND (FAN SUPPLY)		
	• 0697 9809 21	1	LOCK NUT M20X1,5	(28/07/2017 - ...)	
	Electrical legend:		CG2 CABLE SUPPLY NUT (FAN SUPP		
	• 0698 5141 21	1	CABLE GLAND M20X1,5 CSA/UL	(28/07/2017 - ...)	
	Electrical legend:		CG3 CABLE GLAND (PT20+TSHH21)		
	• 0697 9809 21	1	LOCK NUT M20X1,5	(28/07/2017 - ...)	
	Electrical legend:		CG3 CABLE SUPPLY NUT (PT20+TSH		
	• 0698 5148 14	1	SEAL	(28/07/2017 - ...)	
	Electrical legend:		CG3 MULT. SEAL (PT20+TSHH21)		
	• 2202 9106 01	1	TRANSFORMER 160VA 0-400V	(28/07/2017 - ...)	T1
	• 1088-0031-84	2	END STOP WAGO 249-116	(28/07/2017 - ...)	END STOP
	Substituted by:		1089 0577 82 - CHAPA TERMINAL (quantity: 1)		
	• 0694 5900 05	2	TAB	(28/07/2017 - ...)	
	Electrical legend:		EARTH TERMINAL (4x6,3mm)		
	• 1088 1510 13	11	TERMINAL	(26/01/2018 - ...)	1x5
	• 1088 1510 22	1	TERMINAL HMD.2/2+2/GR	(28/07/2017 - ...)	1x5
	• 1088 1515 16	2	END PLATE HMD.1/PT/GR	(28/07/2017 - ...)	1x5
	• 1088 1510 17	2	JUMPER PTC/1/02	(28/07/2017 - ...)	1x5
	• 1088 1510 18	1	CONNECTOR	(28/07/2017 - ...)	1x5
	• 1088 1510 33	1	TERMINAL	(28/07/2017 - ...)	1x5
	• 1088 1510 34	1	PLATE END	(28/07/2017 - ...)	1x5
	• 1088 1510 14	1	TERMINAL	(28/07/2017 - ...)	1x5
	• 1088 1510 10	2	EARTH TERMINAL	(28/07/2017 - ...)	1x5
	• 1088-0031-84	2	END STOP WAGO 249-116	(28/07/2017 - ...)	1x5
	Substituted by:		1089 0577 82 - CHAPA TERMINAL (quantity: 1)		
	• 1088 0037 81	1	CONNECTOR	(28/07/2017 - ...)	2x27
	• 1088 0031 32	1	CONNECTOR	(28/07/2017 - ...)	2x30
	• 1089 9337 72	1	EMERGENCY STOP PUSH BUTTON	(26/01/2018 - 27/06/2019) (28/06/2019 - ...) MODEL:GA18_17	S3
	• 1089 9513 89	1	EMERGENCY STOP PUSH BUTTON	(28/06/2019 - ...) MODEL:GA15_17 , MODEL:GA22_17 , MODEL:GA26_17	S3
	• 1089 0362 50	2	SWITCH	(28/07/2017 - 27/06/2019) (28/06/2019 - ...) MODEL:GA18_17	S3
	• 1089-9482-98	2	NC CONTACT 3SU1400-1AA10-1CA0	(28/06/2019 - ...) MODEL:GA15_17 , MODEL:GA22_17 , MODEL:GA26_17	S3

Legend:

FREQ:50HZ - Frequency:50 Hz
MAPPR:CE - Pressure Vessel Approval:CE
MODEL:GA15_17 - Model:GA 15
MODEL:GA26_17 - Model:GA 26

IDRY:Y - Integrated dryer:Yes
MAPPR:ML - Pressure Vessel Approval:ML
MODEL:GA18_17 - Model:GA 18
MOVOL:400VN - Supply voltage:400 V+N

MAPPR:AD2000 - Pressure Vessel Approval:AD2000
MAPPR:MOM - Pressure Vessel Approval:MOM
MODEL:GA22_17 - Model:GA 22

23.22 - Cubicle components GA 15, GA 18, GA 22, GA 26 - Full-Feature - 400V+N
 FREQ:50HZ + IDRY:Y + MOVOL:400VN + (MAPPR:AD2000 , MAPPR:CE , MAPPR:ML , MAPPR:MOM) + (MODEL:GA15_17 , MODEL:GA18_17 , MODEL:GA22_17 , MODEL:GA26_17)

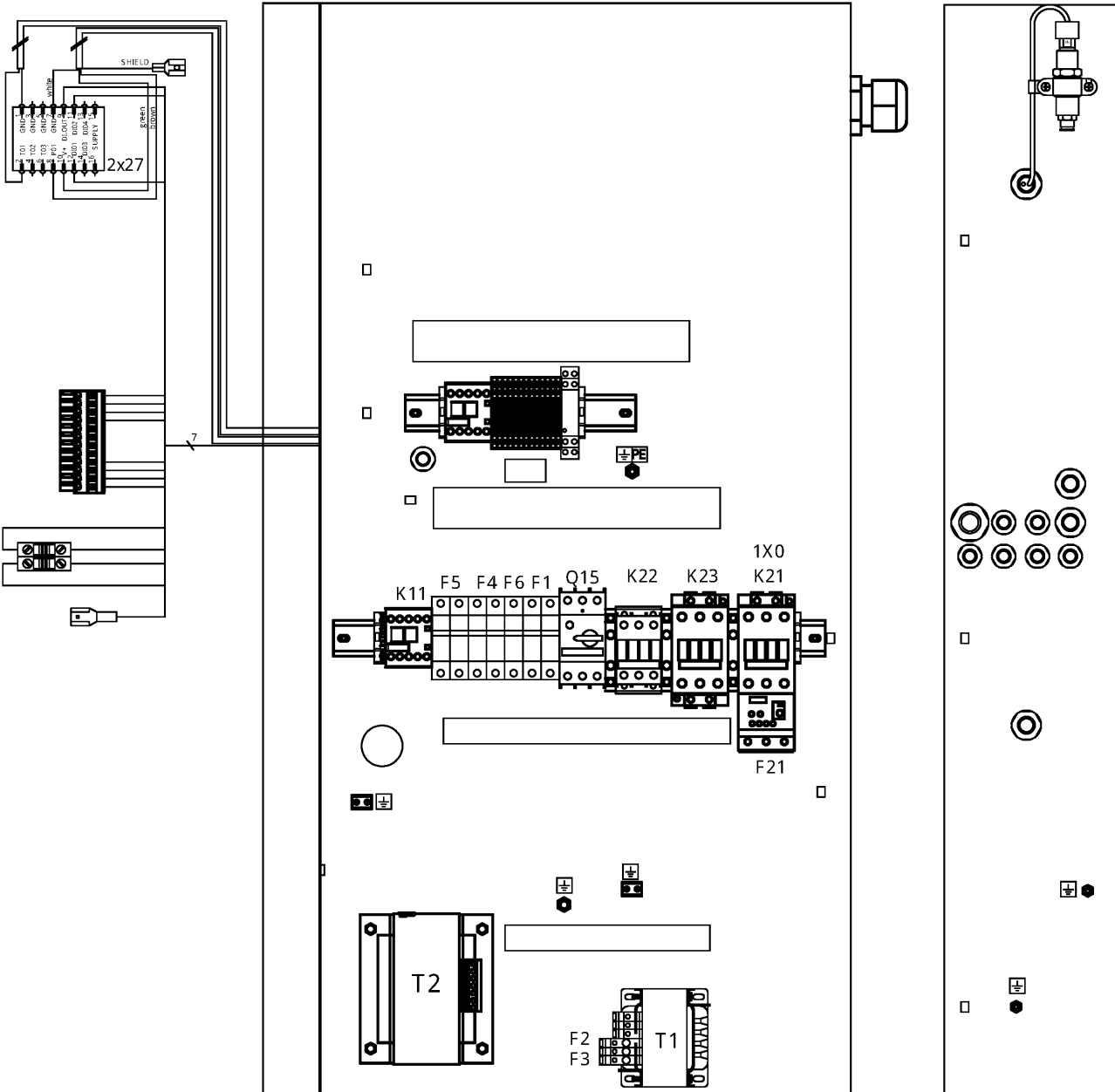

23.22 - Cubicle components GA 15, GA 18, GA 22, GA 26 - Full-Feature - 400V+N

FREQ:50HZ + IDRY:Y + MOVOL:400VN + (MAPPR:AD2000 , MAPPR:CE , MAPPR:ML , MAPPR:MOM) + (MODEL:GA15_17 , MODEL:GA18_17 , MODEL:GA22_17 , MODEL:GA26_17)



Ref	Part Number	Qty	Name	Validity	EL
	☞ Substituted by:		1089 9482 92 - CONTACT MODULE (quantity: 1)		
	• 2204 1229 01	1	WIRE SUPPORT	(28/07/2017 - ...)	S3
	• 6236 3126 00	1	ANCHOR	(28/07/2017 - ...)	S3
	• 1089-9125-11	1	YELLOW RING	(28/07/2017 - 27/06/2019)	S3
	☞ Substituted by:		1089 9513 81 - BACKING PLATE (quantity: 1)		
	• 1089 9125 13	1	DECAL YELLOW RING	(28/06/2019 - ...)	S3
	• 1089 9482 95	1	MODULE HOLDER 3-WAY	(28/06/2019 - ...)	S3
	• 1088 0153 03	1	CONNECTION HEAD	(28/07/2017 - ...)	Y1
	• 1088 0021 92	1	CONNECTOR	(26/01/2018 - ...)	TT11/
	• 1088 0021 93	4	TERMINAL PIN	(26/01/2018 - ...)	TT11/
	• 2202 9321 00	1	CLAMP FOR SHIELDED CABLE 4MM	(26/01/2018 - ...)	TT11/
	• 2204 1039 00	1	PRESS SENSOR SENSATA	(28/07/2017 - ...)	PT20
	• 1088 0021 59	1	CONNECTOR FEMALE	(28/07/2017 - ...)	PT20
	• 1088 0021 60	3	WIRE SEAL	(28/07/2017 - ...)	PT20
	• 1088 0021 61	3	TERMINAL PIN	(28/07/2017 - ...)	PT20
	• 2202 9321 00	1	CLAMP FOR SHIELDED CABLE 4MM	(28/07/2017 - ...)	PT20
	• 0346 1000 56	1	CLAMP PIPE	(28/07/2017 - ...)	PT20
	• 2204 1407 00	1	STRAIGHT FEM.FITT.M12X1,5-D.6	(26/01/2018 - ...)	PT20
	• 1089 0612 22	2	FUSE 10,3X38 1A GG	(28/07/2017 - ...)	F6
	• 1089 9594 02	1	FUSE HOLDER 32A 2P	(28/07/2017 - ...)	F1
	• 1089 0612 24	2	FUSE	(28/07/2017 - ...) MODEL:GA15_17	F1
	• 1089-9594-01	1	FUSE HOLDER 32A 1P	(28/07/2017 - ...) MODEL:GA18_17 , MODEL:GA22_17 , MODEL:GA26_17	F1
	☞ Substituted by:		1089 9594 30 - FUSE HOLDER (quantity: 1)		
	• 1089-9594-01	1	FUSE HOLDER 32A 1P	(28/07/2017 - ...)	F6
	☞ Substituted by:		1089 9594 30 - FUSE HOLDER (quantity: 1)		
	• 1089 0612 27	1	FUSE 10A	(28/07/2017 - ...)	
	• 1089-9594-01	1	FUSE HOLDER 32A 1P	(28/07/2017 - ...)	
	☞ Substituted by:		1089 9594 30 - FUSE HOLDER (quantity: 1)		
	• 1089 9438 47	1	CONTACTOR 3RT2016-1AB01	(28/07/2017 - ...)	K11
	• 1088 0061 52	1	TERMINAL BLOK	(28/07/2017 - ...)	1x5
	• 1088 1001 02	1	WARNING MARK MD50/1800 FD280	(28/07/2017 - ...)	
	Electrical legend:		WARNING LABEL - ELECTRICITY		
	• 2204 1016 00	1	SHEET METAL CUBICLE GA15-26,30	(28/07/2017 - ...)	BOX
	• 1089 9154 02	1	KEY ELEC CUBE 0101AI	(28/07/2017 - ...)	KEY
	• 0348 0102 12	9	CABLE TIE	(28/07/2017 - ...)	ANCHOR
	• 0090 1400 02	-	MOUNTING RAIL 35 X 15	(28/07/2017 - ...)	DIN RAIL
	• 2205 0100 30	2	LIST ELEC. COMPO. GA15-26 400V	(28/07/2017 - ...)	
	Electrical legend:		LIST ELECTR. COMPON. GA15-26		
	• 2205 0100 00	2	SERVICE DIAGRAM GA15-26 IEC	(28/07/2017 - ...)	
	Electrical legend:		SERVICE DIAGRAM		
	• 2205 0100 01	2	SERVICE DIAGR. OPTION GA15-26	(28/07/2017 - ...)	
	Electrical legend:		SERVICE DIAGRAM		
	• 2200 7723 35	1	GLOSSARY ELECTRICAL PARTS	(28/07/2017 - ...)	GLOSSARY

Legend:

FREQ:50HZ - Frequency:50 Hz
 MAPPR:CE - Pressure Vessel Approval:CE
 MODEL:GA15_17 - Model:GA 15
 MODEL:GA26_17 - Model:GA 26

IDRY:Y - Integrated dryer:Yes
 MAPPR:ML - Pressure Vessel Approval:ML
 MODEL:GA18_17 - Model:GA 18
 MOVOL:400VN - Supply voltage:400 V+N

MAPPR:AD2000 - Pressure Vessel Approval:AD2000
 MAPPR:MOM - Pressure Vessel Approval:MOM
 MODEL:GA22_17 - Model:GA 22

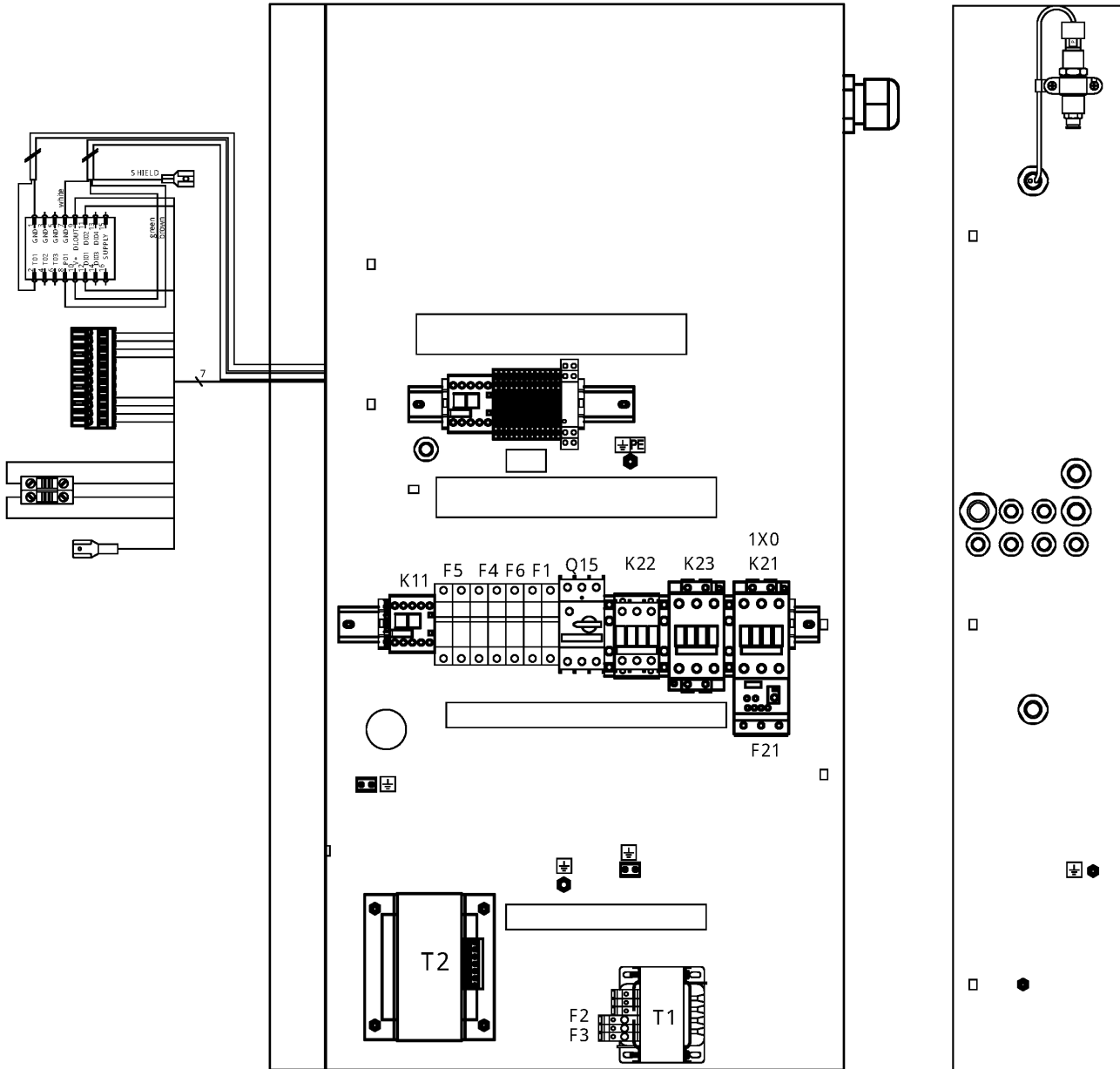

23.23 - Cubicle components GA 15, GA 18, GA 22, GA 26 - Pack - 460V
 FREQ:60HZ + IDRY:N + MAPPR:ASME + MOVOL:460V + (MODEL:GA15_17 , MODEL:GA18_17 , MODEL:GA22_17 , MODEL:GA26_17)



Ref	Part Number	Qty	Name	Validity	EL
	2205 0100 52	1	CUBICLE	(28/07/2017 - ...) MODEL:GA15_17	
	2205 0100 53			(28/07/2017 - ...) MODEL:GA18_17 , MODEL:GA22_17	
	2205 0100 54			(28/07/2017 - ...) MODEL:GA26_17	
	• 1089 9416 93	1	SUPPLY TERMINAL BLOCK	(28/07/2017 - 27/06/2019) (28/06/2019 - ...) MODEL:GA15_17	1X0
	• 1089 9267 86	1	TERMINAL	(28/06/2019 - ...) MODEL:GA18_17 , MODEL:GA22_17 , MODEL:GA26_17	1X0
	• 1089 9415 37	1	CONTACTOR	(28/07/2017 - 27/06/2019) MODEL:GA15_17 , MODEL:GA18_17 , MODEL:GA22_17 (28/06/2019 - ...) MODEL:GA15_17	K21
	• 1089 9438 75	1	CONTACTOR 3RT2027-1AC20	(28/06/2019 - ...) MODEL:GA18_17 , MODEL:GA22_17 , MODEL:GA26_17	K21
	• 1089 9415 99	1	CONTACTOR	(28/07/2017 - 27/06/2019) MODEL:GA26_17	K21
	• 1089 9415 55	1	CONTACT BLOCK	(28/07/2017 - 27/06/2019) (28/06/2019 - ...) MODEL:GA15_17	K21
	• 1089 9438 86	1	CONTACT 3RH2921-1DA20	(28/06/2019 - ...) MODEL:GA18_17 , MODEL:GA22_17 , MODEL:GA26_17	K21
	• 1089 9601 25	1	COVER	(28/07/2017 - 27/06/2019) (28/06/2019 - ...) MODEL:GA15_17 , MODEL:GA18_17 , MODEL:GA22_17	
	• 1089 9415 37	1	CONTACTOR	(28/07/2017 - ...) MODEL:GA15_17 , MODEL:GA18_17 , MODEL:GA22_17	K23
	• 1089 9415 99	1	CONTACTOR	(28/07/2017 - 27/06/2019) MODEL:GA26_17	K23
	• 1089 9438 75	1	CONTACTOR 3RT2027-1AC20	(28/06/2019 - ...) MODEL:GA26_17	K23
	• 1089 9415 56	1	CONTACT BLOCK	(28/07/2017 - 27/06/2019) (28/06/2019 - ...) MODEL:GA15_17	K23
	• 1089 9438 84	1	CONTACT 3RH2921-1DA02	(28/06/2019 - ...) MODEL:GA18_17 , MODEL:GA22_17 , MODEL:GA26_17	K23
	• 1089 9601 25	2	COVER	(28/07/2017 - 27/06/2019) (28/06/2019 - ...) MODEL:GA15_17	
	• 1089 9438 67	1	CONTACTOR 3RT2024-1AC20	(28/07/2017 - ...) MODEL:GA15_17	K22
	• 1089 9438 70	1	CONTACTOR 3RT2025-1AC20	(28/07/2017 - ...) MODEL:GA18_17 , MODEL:GA22_17	K22
	• 1089 9438 73	1	CONTACTOR 3RT2026-1AC20	(28/07/2017 - ...) MODEL:GA26_17	K22
	• 1089 9575 16	1	PHASE SEQ.RELAY DPA51CM44	(26/01/2018 - ...)	K25
	• 1089 9421 85	1	CONTACTOR	(28/07/2017 - ...)	K5
	• 1089 9424 36	1	OVERLOAD RELAY	(28/07/2017 - ...) MODEL:GA15_17	F21
	• 1089 9424 38	1	RELE'TER 3RU1136-4EB0	(28/07/2017 - 27/06/2019) MODEL:GA18_17 , MODEL:GA22_17	F21
	• 1089 9446 92	1	RELAY OVERLOAD	(28/06/2019 - ...) MODEL:GA18_17 , MODEL:GA22_17	F21
	• 1089 9424 39	1	OVERLOAD RELAY	(28/07/2017 - 27/06/2019) MODEL:GA26_17	F21
	• 1089 9446 93	1	RELAY OVERLOAD	(28/06/2019 - ...) MODEL:GA26_17	F21
	• 1089 9267 21	1	CIRCUIT BREAKER 3RV2011-0FA10	(28/07/2017 - ...) MODEL:GA15_17	Q15
	• 1089 9267 23	1	CIRCUIT BREAKER	(28/07/2017 - ...) MODEL:GA18_17 , MODEL:GA22_17	Q15
	• 1089 9267 27	1	CIRCUIT BREAKER 3RV2011-1BA10	(28/07/2017 - ...) MODEL:GA26_17	Q15
	• 1089 9267 56	1	AUX CONTACT 3RV2901-1E	(28/07/2017 - ...)	Q15
	• 0698 5141 04	1	CABLE GLAND M40X1,5	(28/07/2017 - ...) MODEL:GA15_17 , MODEL:GA18_17 , MODEL:GA22_17	
	Electrical legend:	CG1 CABLE GLAND (COMPRESSOR SU			
	• 0698 5141 26	1	CABLE GLAND M40X1,5 CURUS	(28/07/2017 - ...) MODEL:GA26_17	
	Electrical legend:	CG1 CABLE GLAND (COMPRESSOR SU			
	• 0697 9746 01	1	REDUCER	(28/07/2017 - ...) MODEL:GA15_17	
	Electrical legend:	CG1 CABLE GLAND REDUCER			
	• 0697 9809 25	1	LOCK NUT M50 (PA)	(28/07/2017 - ...)	
	Electrical legend:	CG1 CABLE SUPPLY NUT (COMPR.			
	• 0698 5141 17	1	CABLE GLAND M25X1,5	(26/01/2018 - ...)	
	Electrical legend:	CG6 CABLE GLAND (TT11+TSHH11)			
	• 0697 9809 22	1	LOCK NUT M25X1,5	(26/01/2018 - ...)	
	Electrical legend:	CG6 CABLE GLAND NUT (TT11+TSHH			

Legend:

FREQ:60HZ - Frequency:60 Hz
 MODEL:GA15_17 - Model:GA 15
 MODEL:GA26_17 - Model:GA 26

IDRY:N - Integrated dryer:No
 MODEL:GA18_17 - Model:GA 18
 MOVOL:460V - Supply voltage:460 V

MAPPR:ASME - Pressure Vessel Approval:ASME (U Stamp)
 MODEL:GA22_17 - Model:GA 22

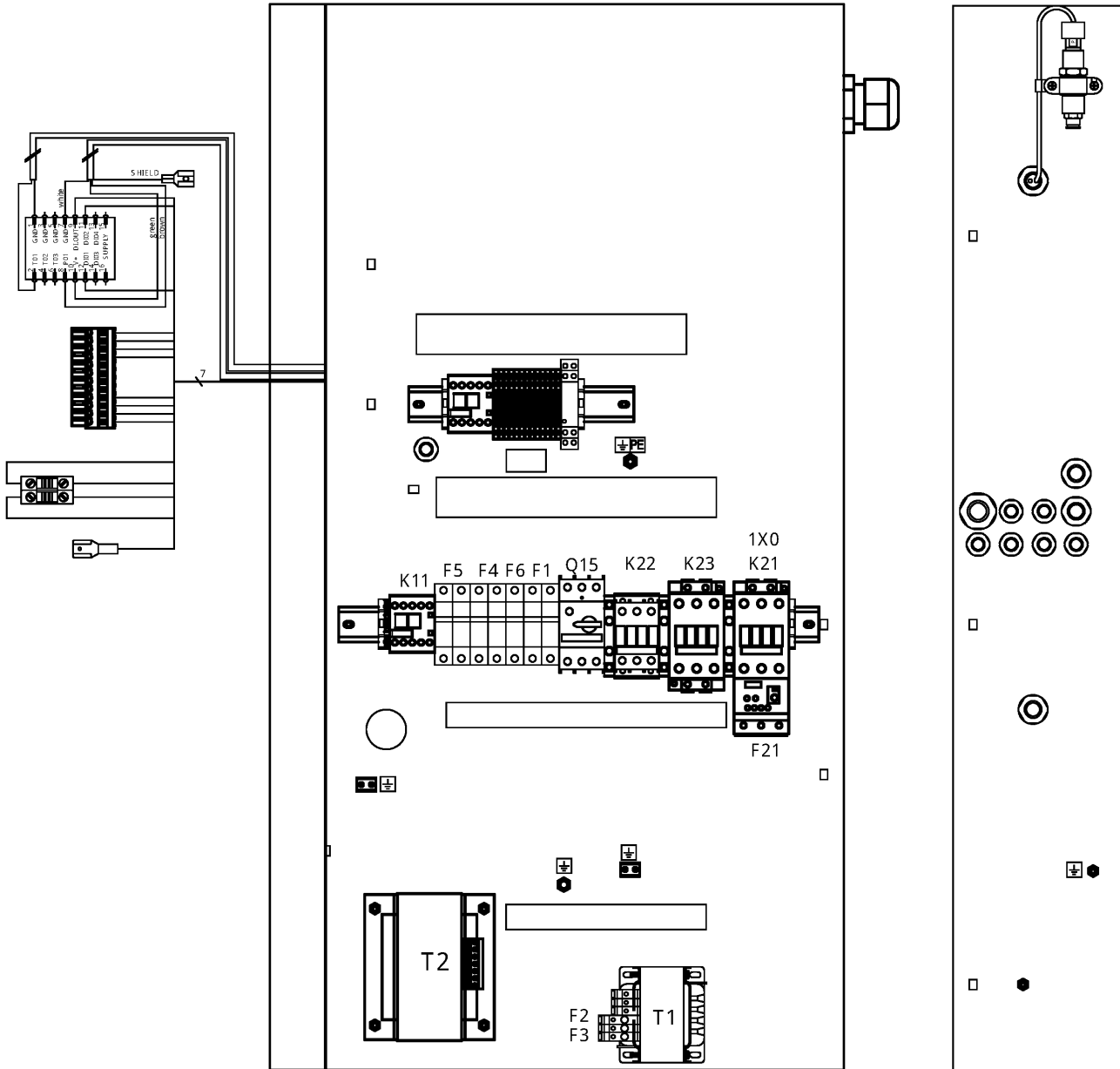

23.23 - Cubicle components GA 15, GA 18, GA 22, GA 26 - Pack - 460V
 FREQ:60HZ + IDRY:N + MAPPR:ASME + MOVOL:460V + (MODEL:GA15_17 , MODEL:GA18_17 , MODEL:GA22_17 , MODEL:GA26_17)



Ref	Part Number	Qty	Name	Validity	EL
	• 0698 5148 12	1	MULTIPLE SEALING FOR M25	(26/01/2018 - ...)	
	Electrical legend:		CG6 MULT. SEAL (TT11+TSHH11)		
	• 0698 5148 11	1	PLUG 7X13	(26/01/2018 - ...)	CG6 PLUG
	• 0698 5141 23	1	CABLE GLAND M16X1,5 CSA/UL	(28/07/2017 - ...)	
	Electrical legend:		CG10 CABLE GLAND (Y1)		
	• 0697 9809 55	1	LOCK NUT M16X1,5	(28/07/2017 - ...)	
	Electrical legend:		CG10 CABLE GLAND NUT (Y1)		
	• 0698 5141 21	1	CABLE GLAND M20X1,5 CSA/UL	(28/07/2017 - ...)	
	Electrical legend:		CG2 CABLE GLAND (FAN SUPPLY)		
	• 0697 9809 21	1	LOCK NUT M20X1,5	(28/07/2017 - ...)	
	Electrical legend:		CG2 CABLE SUPPLY NUT (FAN SUP)		
	• 0698 5141 21	1	CABLE GLAND M20X1,5 CSA/UL	(28/07/2017 - ...)	
	Electrical legend:		CG3 CABLE GLAND (PT20+TSHH21)		
	• 0697 9809 21	1	LOCK NUT M20X1,5	(28/07/2017 - ...)	
	Electrical legend:		CG3 CABLE SUPPLY NUT (PT20+TS)		
	• 0698 5148 14	1	SEAL	(28/07/2017 - ...)	
	Electrical legend:		CG3 CABLE GLAND MULT. SEAL(PT2		
	• 2204 1228 31	1	CONTROL TRAF0 190VA IEC	(28/07/2017 - ...)	T1
	• 1088 0031 84	2	END STOP WAGO 249-116	(28/07/2017 - ...)	END STOP
	Substituted by:		1089 0577 82 - CHAPA TERMINAL (quantity: 1)		
	• 0694 5900 05	2	TAB	(28/07/2017 - ...)	
	Electrical legend:		EARTH TERMINAL (4X6,3mm)		
	• 1088 1510 13	11	TERMINAL	(26/01/2018 - ...)	1X5
	• 1088 1510 22	1	TERMINAL HMD.2/2+2/GR	(28/07/2017 - ...)	1X5
	• 1088 1515 16	2	END PLATE HMD.1/PT/GR	(28/07/2017 - ...)	1X5
	• 1088 1510 17	2	JUMPER PTC/1/02	(28/07/2017 - ...)	1X5
	• 1088 1510 18	1	CONNECTOR	(28/07/2017 - ...)	1X5
	• 1088 1510 33	1	TERMINAL	(28/07/2017 - ...)	1X5
	• 1088 1510 34	1	PLATE END	(28/07/2017 - ...)	1X5
	• 1088 1510 14	1	TERMINAL	(28/07/2017 - ...)	1X5
	• 1088 1510 10	2	EARTH TERMINAL	(28/07/2017 - ...)	1X5
	• 1088 0031 84	2	END STOP WAGO 249-116	(28/07/2017 - ...)	1X5
	Substituted by:		1089 0577 82 - CHAPA TERMINAL (quantity: 1)		
	• 1088 0037 81	1	CONNECTOR	(28/07/2017 - ...)	2x27
	• 1088 0031 32	1	CONNECTOR	(28/07/2017 - ...)	2x30
	• 1089 9337 72	1	EMERGENCY STOP PUSH BUTTON	(26/01/2018 - 27/06/2019)	S3
	• 1089 9513 89	1	EMERGENCY STOP PUSH BUTTON	(28/06/2019 - ...)	S3
	• 1089 0362 50	2	SWITCH	(28/07/2017 - 27/06/2019)	S3
	• 1089 9482 98	2	NC CONTACT 3SU1400-1AA10-1CA0	(28/06/2019 - ...)	S3
	Substituted by:		1089 9482 92 - CONTACT MODULE (quantity: 1)		
	• 2204 1229 01	1	WIRE SUPPORT	(28/07/2017 - ...)	S3
	• 6236 3126 00	1	ANCHOR	(28/07/2017 - ...)	S3
	• 1089 9125 11	1	YELLOW RING	(28/07/2017 - 27/06/2019)	S3
	Substituted by:		1089 9513 81 - BACKING PLATE (quantity: 1)		
	• 1089 9125 13	1	DECAL YELLOW RING	(28/06/2019 - ...)	S3
	• 1089 9482 95	1	MODULE HOLDER 3-WAY	(28/06/2019 - ...)	S3
	• 1088 0153 03	1	CONNECTION HEAD	(28/07/2017 - ...)	Y1
	• 1088 0021 92	1	CONNECTOR	(26/01/2018 - ...)	TT11/
	• 1088 0021 93	4	TERMINAL PIN	(26/01/2018 - ...)	TT11/
	• 2202 9321 00	1	CLAMP FOR SHIELDED CABLE 4MM	(26/01/2018 - ...)	TT11/
	• 2204 1039 00	1	PRESS SENSOR SENSATA	(28/07/2017 - ...)	PT20
	• 1088 0021 59	1	CONNECTOR FEMALE	(28/07/2017 - ...)	PT20
	• 1088 0021 60	3	WIRE SEAL	(28/07/2017 - ...)	PT20

Legend:

FREQ:60HZ - Frequency:60 Hz
 MODEL:GA15_17 - Model:GA 15
 MODEL:GA26_17 - Model:GA 26

IDRY:N - Integrated dryer:No
 MODEL:GA18_17 - Model:GA 18
 MOVOL:460V - Supply voltage:460 V

MAPPR:ASME - Pressure Vessel Approval:ASME (U Stamp)
 MODEL:GA22_17 - Model:GA 22

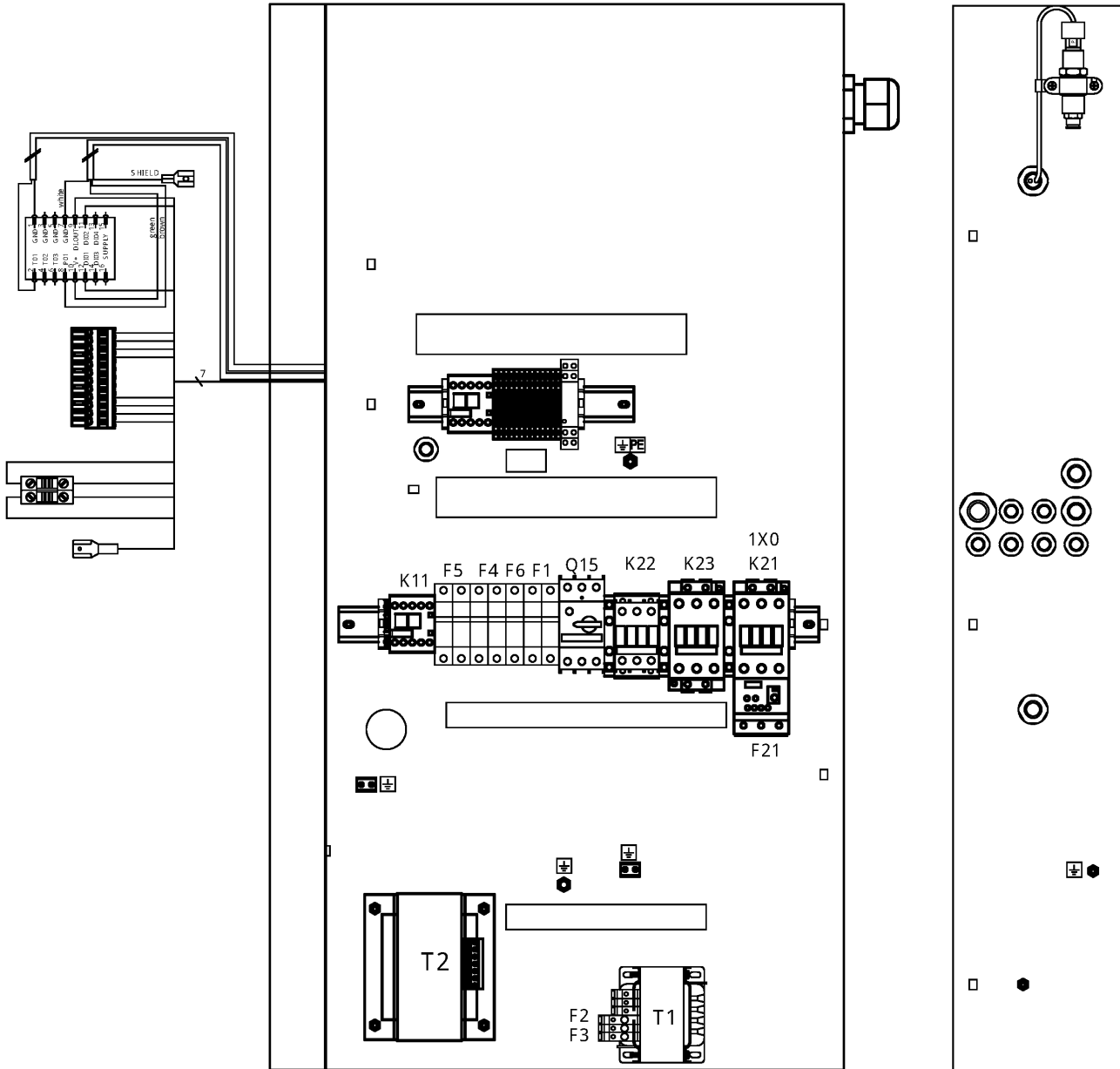

23.23 - Cubicle components GA 15, GA 18, GA 22, GA 26 - Pack - 460V
 FREQ:60HZ + IDRY:N + MAPPR:ASME + MOVOL:460V + (MODEL:GA15_17 , MODEL:GA18_17 , MODEL:GA22_17 , MODEL:GA26_17)



Ref	Part Number	Qty	Name	Validity	EL
	• 1088 0021 61	3	TERMINAL PIN	(28/07/2017 - ...)	PT20
	• 2202 9321 00	1	CLAMP FOR SHIELDED CABLE 4MM	(28/07/2017 - ...)	PT20
	• 0346 1000 56	1	CLAMP PIPE	(28/07/2017 - ...)	PT20
	• 2204 1407 00	1	STRAIGHT FEM.FITT.M12X1,5-D.6	(26/01/2018 - ...)	PT20
	• 1089 0612 24	2	FUSE	(28/07/2017 - ...)	F1
	• 1089 9594 02	1	FUSE HOLDER 32A 2P	(28/07/2017 - ...)	F1
	• 1089 0612 22	1	FUSE 10,3X38 1A GG	(28/07/2017 - ...)	F6
	• 1089 9594 04	1	FUSE HOLDER 32A 1P	(28/07/2017 - ...)	F6
	↻ Substituted by:	1089 9594 30	FUSE HOLDER (quantity: 1)		
	• 1088 1001 02	1	WARNING MARK MD50/1800 FD280	(28/07/2017 - ...)	
	Electrical legend:	WARNING LABEL - ELECTRICITY			
	• 2204 1016 00	1	SHEET METAL CUBICLE GA15-26,30	(28/07/2017 - ...)	BOX
	• 1089 9154 02	1	KEY ELEC CUBE 0101AI	(28/07/2017 - ...)	KEY
	• 0348 0102 12	9	CABLE TIE	(28/07/2017 - ...)	ANCHOR
	• 0090 1400 02	-	MOUNTING RAIL 35 X 15	(28/07/2017 - ...)	DIN RAIL
	• 2205 0100 70	2	LIST ELEC. COMPO. GA15-26 460V	(28/07/2017 - ...)	
	Electrical legend:	LIST ELECTR. COMPON. GA15-26			
	• 2205 0100 00	2	SERVICE DIAGRAM GA15-26 IEC	(28/07/2017 - ...)	
	Electrical legend:	SERVICE DIAGRAM			
	• 2205 0100 01	2	SERVICE DIAGR. OPTION GA15-26	(28/07/2017 - ...)	
	Electrical legend:	SERVICE DIAGRAM OPTION			
	• 2200 7723 35	1	GLOSSARY ELECTRICAL PARTS	(28/07/2017 - ...)	GLOSSARY

Legend:

FREQ:60HZ - Frequency:60 Hz
 MODEL:GA15_17 - Model:GA 15
 MODEL:GA26_17 - Model:GA 26

IDRY:N - Integrated dryer:No
 MODEL:GA18_17 - Model:GA 18
 MOVOL:460V - Supply voltage:460 V

MAPPR:ASME - Pressure Vessel Approval:ASME (U Stamp)
 MODEL:GA22_17 - Model:GA 22

23.24 - Cubicle components GA 15, GA 18, GA 22, GA 26 - Full-Feature - 460V
 FREQ:60HZ + IDRY:Y + MAPPR:ASME + MOVOL:460V + (MODEL:GA15_17, MODEL:GA18_17, MODEL:GA22_17, MODEL:GA26_17)

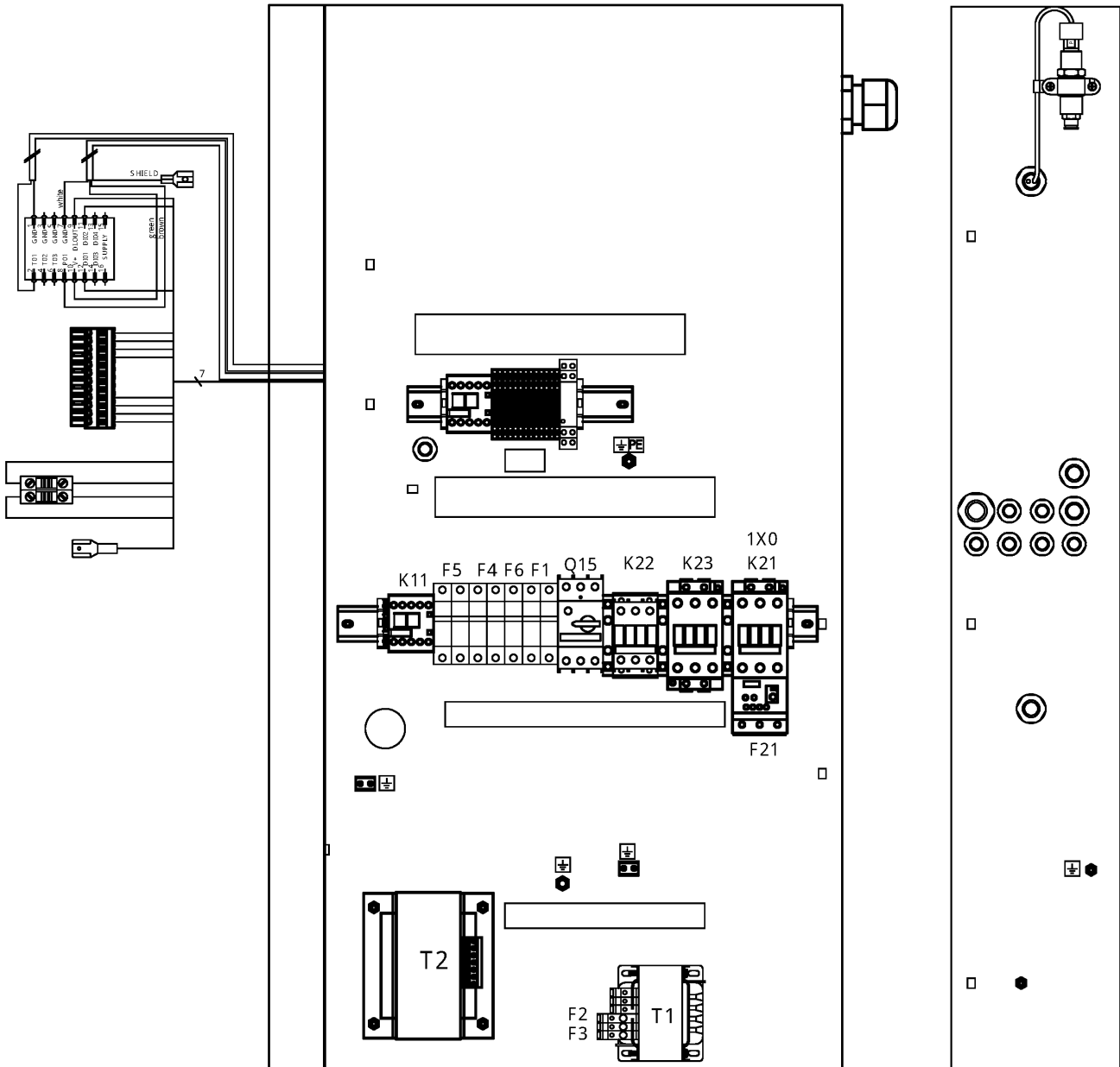

23.24 - Cubicle components GA 15, GA 18, GA 22, GA 26 - Full-Feature - 460V
 FREQ:60HZ + IDRY:Y + MAPPR:ASME + MOVOL:460V + (MODEL:GA15_17 , MODEL:GA18_17 , MODEL:GA22_17 , MODEL:GA26_17)



Ref	Part Number	Qty	Name	Validity	EL
	2205 0100 62	1	CUBICLE	(28/07/2017 - ...) MODEL:GA15_17	
	2205 0100 63			(28/07/2017 - ...) MODEL:GA18_17 , MODEL:GA22_17	
	2205 0100 64			(28/07/2017 - ...) MODEL:GA26_17	
	• 1089 9416 93	1	SUPPLY TERMINAL BLOCK	(28/07/2017 - 27/06/2019) (28/06/2019 - ...) MODEL:GA15_17	1X0
	• 1089 9267 86	1	TERMINAL	(28/06/2019 - ...) MODEL:GA18_17 , MODEL:GA22_17 , MODEL:GA26_17	1X0
	• 1089 9415 37	1	CONTACTOR	(28/07/2017 - 27/06/2019) MODEL:GA15_17 , MODEL:GA18_17 , MODEL:GA22_17	K21
	• 1089 9438 75	1	CONTACTOR 3RT2027-1AC20	(28/06/2019 - ...) MODEL:GA18_17 , MODEL:GA22_17 , MODEL:GA26_17	K21
	• 1089 9415 99	1	CONTACTOR	(28/07/2017 - 27/06/2019) MODEL:GA26_17	K21
	• 1089 9415 55	1	CONTACT BLOCK	(28/07/2017 - 27/06/2019) (28/06/2019 - ...) MODEL:GA15_17	K21
	• 1089 9438 86	1	CONTACT 3RH2921-1DA20	(28/06/2019 - ...) MODEL:GA18_17 , MODEL:GA22_17 , MODEL:GA26_17	K21
	• 1089 9601 25	1	COVER	(28/07/2017 - 27/06/2019) (28/06/2019 - ...) MODEL:GA15_17 , MODEL:GA18_17 , MODEL:GA22_17	
	• 1089 9415 37	1	CONTACTOR	(28/07/2017 - ...) MODEL:GA15_17 , MODEL:GA18_17 , MODEL:GA22_17	K23
	• 1089 9415 99	1	CONTACTOR	(28/07/2017 - 27/06/2019) MODEL:GA26_17	K23
	• 1089 9438 75	1	CONTACTOR 3RT2027-1AC20	(28/06/2019 - ...) MODEL:GA26_17	K23
	• 1089 9415 56	1	CONTACT BLOCK	(28/07/2017 - 27/06/2019) (28/06/2019 - ...) MODEL:GA15_17	K23
	• 1089 9438 84	1	CONTACT 3RH2921-1DA02	(28/06/2019 - ...) MODEL:GA18_17 , MODEL:GA22_17 , MODEL:GA26_17	K23
	• 1089 9601 25	2	COVER	(28/07/2017 - 27/06/2019) (28/06/2019 - ...) MODEL:GA15_17	
	• 1089 9438 67	1	CONTACTOR 3RT2024-1AC20	(28/07/2017 - ...) MODEL:GA15_17	K22
	• 1089 9438 70	1	CONTACTOR 3RT2025-1AC20	(28/07/2017 - ...) MODEL:GA18_17 , MODEL:GA22_17	K22
	• 1089 9438 73	1	CONTACTOR 3RT2026-1AC20	(28/07/2017 - ...) MODEL:GA26_17	K22
	• 1089 9575 16	1	PHASE SEQ.RELAY DPA51CM44	(26/01/2018 - ...)	K25
	• 1089 9421 85	1	CONTACTOR	(28/07/2017 - ...)	K5
	• 1089 9424 36	1	OVERLOAD RELAY	(28/07/2017 - ...) MODEL:GA15_17	F21
	• 1089 9424 38	1	RELE'TER 3RU1136-4EB0	(28/07/2017 - 27/06/2019) MODEL:GA18_17 , MODEL:GA22_17	F21
	• 1089 9446 92	1	RELAY OVERLOAD	(28/06/2019 - ...) MODEL:GA18_17 , MODEL:GA22_17	F21
	• 1089 9424 39	1	OVERLOAD RELAY	(28/07/2017 - 27/06/2019) MODEL:GA26_17	F21
	• 1089 9446 93	1	RELAY OVERLOAD	(28/06/2019 - ...) MODEL:GA26_17	F21
	• 1089 9267 21	1	CIRCUIT BREAKER 3RV2011-0FA10	(28/07/2017 - ...) MODEL:GA15_17	Q15
	• 1089 9267 23	1	CIRCUIT BREAKER	(28/07/2017 - ...) MODEL:GA18_17 , MODEL:GA22_17	Q15
	• 1089 9267 27	1	CIRCUIT BREAKER 3RV2011-1BA10	(28/07/2017 - ...) MODEL:GA26_17	Q15
	• 1089 9267 56	1	AUX CONTACT 3RV2901-1E	(28/07/2017 - ...)	Q15
	• 0698 5141 04	1	CABLE GLAND M40X1,5	(28/07/2017 - ...) MODEL:GA15_17 , MODEL:GA18_17 , MODEL:GA22_17	
	Electrical legend:	CG1 CABLE GLAND (COMPRESSOR SU			
	• 0698 5141 26	1	CABLE GLAND M40X1,5 CURUS	(28/07/2017 - ...) MODEL:GA26_17	
	Electrical legend:	CG1 CABLE GLAND (COMPRESSOR SU			
	• 0697 9746 01	1	REDUCER	(28/07/2017 - ...) MODEL:GA15_17	
	Electrical legend:	CG1 CABLE GLAND REDUCER			
	• 0697 9809 25	1	LOCK NUT M50 (PA)	(28/07/2017 - ...)	
	Electrical legend:	CG1 CABLE SUPPLY NUT (COMPR.			
	• 0698 5141 17	1	CABLE GLAND M25X1,5	(26/01/2018 - ...)	
	Electrical legend:	CG6 CABLE GLAND (TT11+TSHH11)			
	• 0697 9809 22	1	LOCK NUT M25X1,5	(26/01/2018 - ...)	
	Electrical legend:	CG6 CABLE GLAND NUT (TT11+TSHH			

Legend:

FREQ:60HZ - Frequency:60 Hz
 MODEL:GA15_17 - Model:GA 15
 MODEL:GA26_17 - Model:GA 26

IDRY:Y - Integrated dryer:Yes
 MODEL:GA18_17 - Model:GA 18
 MOVOL:460V - Supply voltage:460 V

MAPPR:ASME - Pressure Vessel Approval:ASME (U Stamp)
 MODEL:GA22_17 - Model:GA 22

23.24 - Cubicle components GA 15, GA 18, GA 22, GA 26 - Full-Feature - 460V
 FREQ:60HZ + IDRY:Y + MAPPR:ASME + MOVOL:460V + (MODEL:GA15_17, MODEL:GA18_17, MODEL:GA22_17, MODEL:GA26_17)

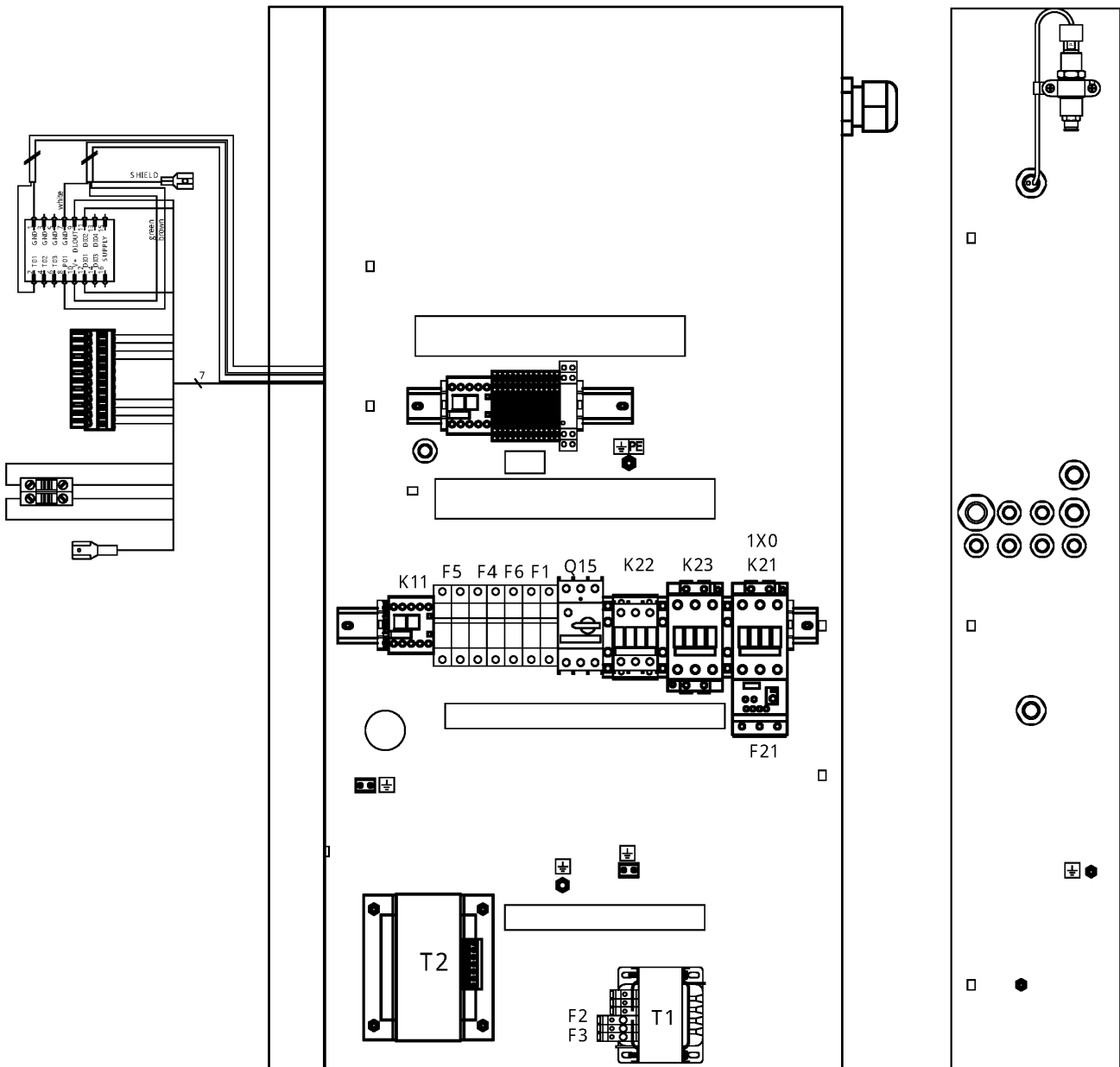

23.24 - Cubicle components GA 15, GA 18, GA 22, GA 26 - Full-Feature - 460V
 FREQ:60HZ + IDRY:Y + MAPPR:ASME + MOVOL:460V + (MODEL:GA15_17 , MODEL:GA18_17 , MODEL:GA22_17 , MODEL:GA26_17)



Ref	Part Number	Qty	Name	Validity	EL
	• 0698 5148 12	1	MULTIPLE SEALING FOR M25	(26/01/2018 - ...)	
	Electrical legend:		CG6 MULT. SEAL (TT11+TSHH11)		
	• 0698 5148 11	1	PLUG 7X13	(26/01/2018 - ...)	CG6 PLUG
	• 0698 5141 23	1	CABLE GLAND M16X1,5 CSA/UL	(28/07/2017 - ...)	
	Electrical legend:		CG10 CABLE GLAND (Y1)		
	• 0697 9809 55	1	LOCK NUT M16X1,5	(28/07/2017 - ...)	
	Electrical legend:		CG10 CABLE GLAND NUT (Y1)		
	• 0698 5141 21	1	CABLE GLAND M20X1,5 CSA/UL	(28/07/2017 - ...)	
	Electrical legend:		CG2 CABLE GLAND (FAN SUPPLY)		
	• 0697 9809 21	1	LOCK NUT M20X1,5	(28/07/2017 - ...)	
	Electrical legend:		CG2 CABLE SUPPLY NUT (FAN SUP)		
	• 0698 5141 21	1	CABLE GLAND M20X1,5 CSA/UL	(28/07/2017 - ...)	
	Electrical legend:		CG3 CABLE GLAND (PT20+TSHH21)		
	• 0697 9809 21	1	LOCK NUT M20X1,5	(28/07/2017 - ...)	
	Electrical legend:		CG3 CABLE SUPPLY NUT (PT20+TS)		
	• 0698 5148 14	1	SEAL	(28/07/2017 - ...)	
	Electrical legend:		CG3 CABLE GLAND MULT. SEAL(PT2)		
	• 2204 1228 31	1	CONTROL TRAFO 190VA IEC	(28/07/2017 - ...)	T1
	• 4088 0031 84	2	END STOP WAGO 249-116	(28/07/2017 - ...)	END STOP
	⊗ Substituted by:		1089 0577 82 - CHAPA TERMINAL (quantity: 1)		
	• 0694 5900 05	2	TAB	(28/07/2017 - ...)	
	Electrical legend:		EARTH TERMINAL (4X6,3mm)		
	• 1088 1510 13	11	TERMINAL	(26/01/2018 - ...)	1X5
	• 1088 1510 22	1	TERMINAL HMD.2/2+2/GR	(28/07/2017 - ...)	1X5
	• 1088 1515 16	2	END PLATE HMD.1/PT/GR	(28/07/2017 - ...)	1X5
	• 1088 1510 17	2	JUMPER PTC/1/02	(28/07/2017 - ...)	1X5
	• 1088 1510 18	1	CONNECTOR	(28/07/2017 - ...)	1X5
	• 1088 1510 33	1	TERMINAL	(28/07/2017 - ...)	1X5
	• 1088 1510 34	1	PLATE END	(28/07/2017 - ...)	1X5
	• 1088 1510 14	1	TERMINAL	(28/07/2017 - ...)	1X5
	• 1088 1510 10	2	EARTH TERMINAL	(28/07/2017 - ...)	1X5
	• 4088 0031 84	2	END STOP WAGO 249-116	(28/07/2017 - ...)	1X5
	⊗ Substituted by:		1089 0577 82 - CHAPA TERMINAL (quantity: 1)		
	• 1088 0037 81	1	CONNECTOR	(28/07/2017 - ...)	2x27
	• 1088 0031 32	1	CONNECTOR	(28/07/2017 - ...)	2x30
	• 1089 9337 72	1	EMERGENCY STOP PUSH BUTTON	(26/01/2018 - 27/06/2019)	S3
	• 1089 9513 89	1	EMERGENCY STOP PUSH BUTTON	(28/06/2019 - ...)	S3
	• 1089 0362 50	2	SWITCH	(28/07/2017 - 27/06/2019)	S3
	• 4089 9482 98	2	NC CONTACT 3SU1400-1AA10-1CA0	(28/06/2019 - ...)	S3
	⊗ Substituted by:		1089 9482 92 - CONTACT MODULE (quantity: 1)		
	• 2204 1229 01	1	WIRE SUPPORT	(28/07/2017 - ...)	S3
	• 6236 3126 00	1	ANCHOR	(28/07/2017 - ...)	S3
	• 4089 9125 11	1	YELLOW RING	(28/07/2017 - 27/06/2019)	S3
	⊗ Substituted by:		1089 9513 81 - BACKING PLATE (quantity: 1)		
	• 1089 9125 13	1	DECAL YELLOW RING	(28/06/2019 - ...)	S3
	• 1089 9482 95	1	MODULE HOLDER 3-WAY	(28/06/2019 - ...)	S3
	• 1088 0153 03	1	CONNECTION HEAD	(28/07/2017 - ...)	Y1
	• 1088 0021 92	1	CONNECTOR	(26/01/2018 - ...)	TT11/
	• 1088 0021 93	4	TERMINAL PIN	(26/01/2018 - ...)	TT11/
	• 2202 9321 00	1	CLAMP FOR SHIELDED CABLE 4MM	(26/01/2018 - ...)	TT11/
	• 2204 1039 00	1	PRESS SENSOR SENSATA	(28/07/2017 - ...)	PT20
	• 1088 0021 59	1	CONNECTOR FEMALE	(28/07/2017 - ...)	PT20
	• 1088 0021 60	3	WIRE SEAL	(28/07/2017 - ...)	PT20

Legend:

FREQ:60HZ - Frequency:60 Hz
 MODEL:GA15_17 - Model:GA 15
 MODEL:GA26_17 - Model:GA 26

IDRY:Y - Integrated dryer:Yes
 MODEL:GA18_17 - Model:GA 18
 MOVOL:460V - Supply voltage:460 V

MAPPR:ASME - Pressure Vessel Approval:ASME (U Stamp)
 MODEL:GA22_17 - Model:GA 22

23.24 - Cubicle components GA 15, GA 18, GA 22, GA 26 - Full-Feature - 460V
 FREQ:60HZ + IDRY:Y + MAPPR:ASME + MOVOL:460V + (MODEL:GA15_17, MODEL:GA18_17, MODEL:GA22_17, MODEL:GA26_17)

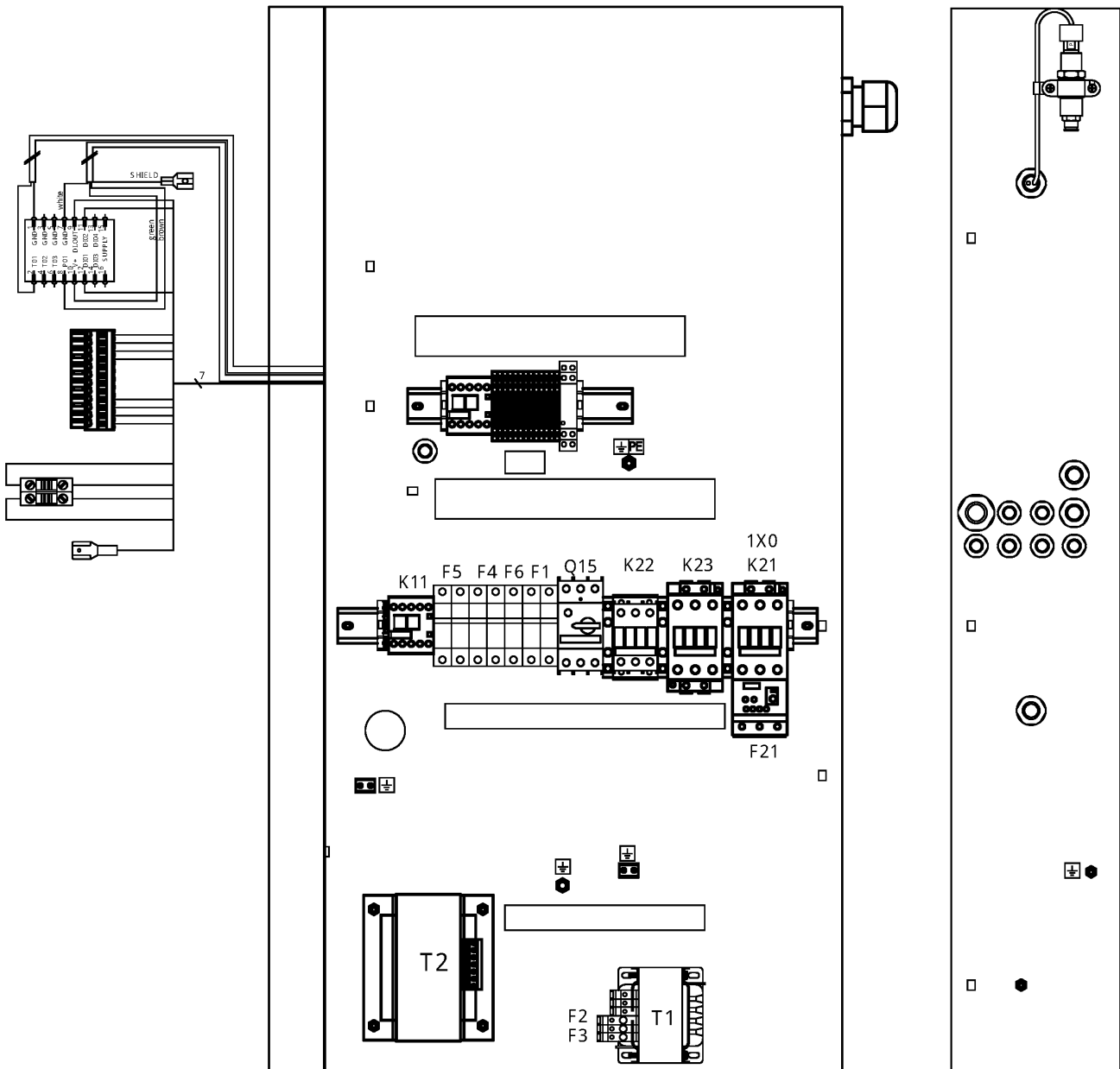

23.24 - Cubicle components GA 15, GA 18, GA 22, GA 26 - Full-Feature - 460V

FREQ:60HZ + IDRY:Y + MAPPR:ASME + MOVOL:460V + (MODEL:GA15_17 , MODEL:GA18_17 , MODEL:GA22_17 , MODEL:GA26_17)



Ref	Part Number	Qty	Name	Validity	EL
	• 1088 0021 61	3	TERMINAL PIN	(28/07/2017 - ...)	PT20
	• 2202 9321 00	1	CLAMP FOR SHIELDED CABLE 4MM	(28/07/2017 - ...)	PT20
	• 0346 1000 56	1	CLAMP PIPE	(28/07/2017 - ...)	PT20
	• 2204 1407 00	1	STRAIGHT FEM.FITT.M12X1,5-D.6	(26/01/2018 - ...)	PT20
	• 1089 0612 24	2	FUSE	(28/07/2017 - ...)	F1
	• 1089 9594 02	1	FUSE HOLDER 32A 2P	(28/07/2017 - ...)	F1
	• 1089 0612 22	1	FUSE 10,3X38 1A GG	(28/07/2017 - ...)	F6
	• 1089-9594-01	1	FUSE HOLDER 32A 1P	(28/07/2017 - ...)	F6
	↳ Substituted by:	1089 9594 30	FUSE HOLDER (quantity: 1)		
	• 1089 0612 27	2	FUSE 10A	(28/07/2017 - ...)	F4
	• 1089 9594 02	1	FUSE HOLDER 32A 2P	(28/07/2017 - ...)	F4
	• 1089 0612 27	2	FUSE 10A	(28/07/2017 - ...)	F5
	• 1089 9594 02	1	FUSE HOLDER 32A 2P	(28/07/2017 - ...)	F5
	• 2204 1228 01	1	AUTOTRANSF. 2.3KVA CULUS/IEC	(28/07/2017 - ...)	T2
	• 1089 9438 53	1	CONTACTOR 3RT2017-1AB01	(28/07/2017 - ...)	K11
	• 0698 5141 21	1	CABLE GLAND M20X1,5 CSA/UL	(28/07/2017 - ...)	
	Electrical legend:		CG14 CABLE GLAND (ID)		
	• 0697 9809 53	1	LOCK NUT M20X1,5	(28/07/2017 - ...)	
	Electrical legend:		CG14 CABLE GLAND NUT (ID)		
	• 0698 5141 24	1	CABLE GLAND M16X1,5 CSA/UL	(28/07/2017 - ...)	
	Electrical legend:		CG12 CABLE GLAND (TT90)		
	• 0697 9809 55	1	LOCK NUT M16X1,5	(28/07/2017 - ...)	
	Electrical legend:		CG12 CABLE GLAND NUT (TT90)		
	• 1088 1001 02	1	WARNING MARK MD50/1800 FD280	(28/07/2017 - ...)	
	Electrical legend:		WARNING LABEL - ELECTRICITY		
	• 2204 1016 00	1	SHEET METAL CUBICLE GA15-26,30	(28/07/2017 - ...)	BOX
	• 1089 9154 02	1	KEY ELEC CUBE 0101AI	(28/07/2017 - ...)	KEY
	• 0348 0102 12	9	CABLE TIE	(28/07/2017 - ...)	ANCHOR
	• 0090 1400 02	-	MOUNTING RAIL 35 X 15	(28/07/2017 - ...)	DIN RAIL
	• 2205 0100 70	2	LIST ELEC. COMPO. GA15-26 460V	(28/07/2017 - ...)	
	Electrical legend:		LIST ELECTR. COMPON. GA15-26		
	• 2205 0100 00	2	SERVICE DIAGRAM GA15-26 IEC	(28/07/2017 - ...)	
	Electrical legend:		SERVICE DIAGRAM		
	• 2205 0100 01	2	SERVICE DIAGR. OPTION GA15-26	(28/07/2017 - ...)	
	Electrical legend:		SERVICE DIAGRAM OPTION		
	• 2200 7723 35	1	GLOSSARY ELECTRICAL PARTS	(28/07/2017 - ...)	GLOSSARY

Legend:

FREQ:60HZ - Frequency:60 Hz
 MODEL:GA15_17 - Model:GA 15
 MODEL:GA26_17 - Model:GA 26

IDRY:Y - Integrated dryer:Yes
 MODEL:GA18_17 - Model:GA 18
 MOVOL:460V - Supply voltage:460 V

MAPPR:ASME - Pressure Vessel Approval:ASME (U Stamp)
 MODEL:GA22_17 - Model:GA 22

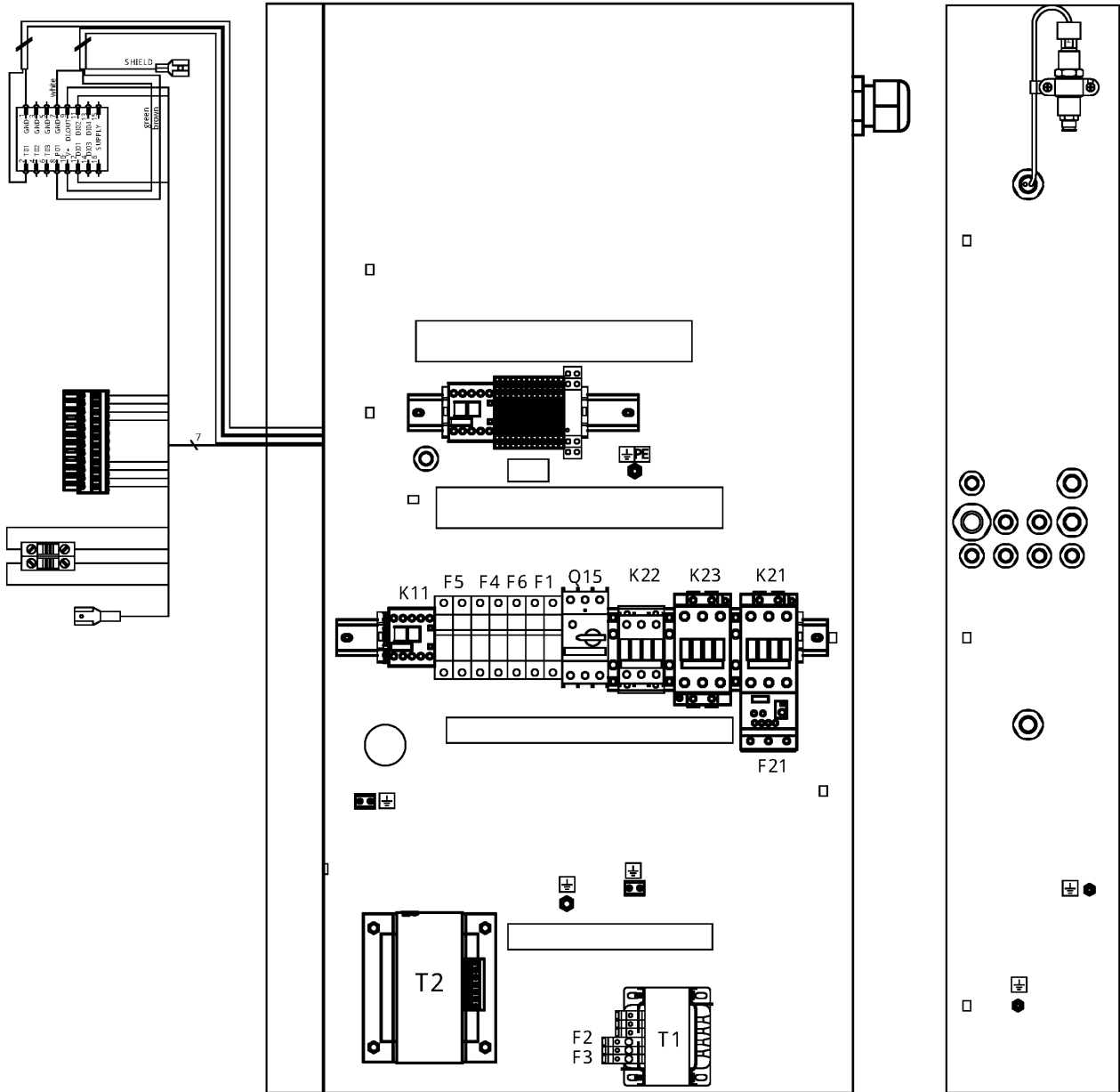

23.25 - Cubicle components GA 30 - Pack - 460V

FREQ:60HZ + IDRY:N + MAPPR:ASME + MODEL:GA30_17 + MOVOL:460V

Atlas Copco

Ref	Part Number	Qty	Name	Validity	EL
	2205 0200 52	1	CUBICLE	(23/06/2023 - ...)	
	• 1089 9267 96	1	SUPPLY BLOCK 3RV2935-5A	(06/07/2023 - ...)	1x0
	• 1089 9496 95	1	CONTACTOR 3RT2038-1AC20	(06/07/2023 - ...)	K21
	• 1089 9438 86	1	CONTACT 3RH2921-1DA20	(06/07/2023 - ...)	K21
	• 1089 9216 15	1	COVER 3RT2936-4EA2	(06/07/2023 - ...)	K21
	• 1089 9496 96	1	CONTACTOR 3RT2045-1AC20	(06/07/2023 - ...)	K23
	• 1089 9438 84	1	CONTACT 3RH2921-1DA02	(06/07/2023 - ...)	K23
	• 1089 9216 15	2	COVER 3RT2936-4EA2	(06/07/2023 - ...)	K23
	• 1089 9496 93	1	CONTACTOR 3RT2036-1AC20	(06/07/2023 - ...)	K22
	• 1089 9575 16	1	PHASE SEQ.RELAY DPA51CM44	(06/07/2023 - ...)	K25
	• 1089 9216 15	2	COVER 3RT2936-4EA2	(06/07/2023 - ...)	K22
	• 1089 9421 85	1	CONTACTOR	(06/07/2023 - ...)	K5
	• 1089 9446 97	1	OVERLOAD RELAY 3RB3036-1WB0	(06/07/2023 - ...)	F21
	• 1089 9267 27	1	CIRCUIT BREAKER 3RV2011-1BA10	(06/07/2023 - ...)	Q15
	• 1089 9267 56	1	AUX CONTACT 3RV2901-1E	(06/07/2023 - ...)	Q15
	• 0698 5142 06	1	CABLE GLAND M50X1.5-STR	(06/07/2023 - ...)	
	Electrical legend:	CG1 CABLE GLAND (COMPRESSOR SU			
	• 0697 9809 25	1	LOCK NUT M50 (PA)	(06/07/2023 - ...)	
	Electrical legend:	CG1 CABLE SUPPLY NUT (COMPR. S			
	• 0698 5141 21	1	CABLE GLAND M20X1,5 CSA/UL	(06/07/2023 - ...)	
	Electrical legend:	CG2 CABLE GLAND (FAN SUPPLY)			
	• 0697 9809 21	1	LOCK NUT M20X1,5	(06/07/2023 - ...)	
	Electrical legend:	CG2 CABLE SUPPLY NUT (FAN SUPP			
	• 0698 5141 21	1	CABLE GLAND M20X1,5 CSA/UL	(06/07/2023 - ...)	
	Electrical legend:	CG3 CABLE GLAND (PT20+TSHH21)			
	• 0697 9809 21	1	LOCK NUT M20X1,5	(06/07/2023 - ...)	
	Electrical legend:	CG3 CABLE SUPPLY NUT (PT20+TSH			
	• 0698 5148 14	1	SEAL	(06/07/2023 - ...)	
	Electrical legend:	CG3 MULT. SEAL (PT20+TSHH21)			
	• 0698 5141 17	1	CABLE GLAND M25X1,5	(06/07/2023 - ...)	
	Electrical legend:	CG6 CABLE GLAND (TT11+TSHH11)			
	• 0697 9809 22	1	LOCK NUT M25X1,5	(06/07/2023 - ...)	
	Electrical legend:	CG6 CABLE GLAND NUT (TT11+TSHH			
	• 0698 5148 12	1	MULTIPLE SEALING FOR M25	(06/07/2023 - ...)	
	Electrical legend:	CG6 MULT. SEAL (TT11+TSHH11)			
	• 0698 5148 11	1	PLUG 7X13	(06/07/2023 - ...)	CG6 PLUG
	• 0698 5141 23	1	CABLE GLAND M16X1,5 CSA/UL	(06/07/2023 - ...)	
	Electrical legend:	CG10 CABLE GLAND (Y1)			
	• 0697 9809 55	1	LOCK NUT M16X1,5	(06/07/2023 - ...)	
	Electrical legend:	CG10 CABLE GLAND NUT (Y1)			
	• 2204 1228 31	1	CONTROL TRAF0 190VA IEC	(06/07/2023 - ...)	T1
	• 1088 0031 84	2	END STOP WAGO 249-116	(06/07/2023 - ...)	END STOP
	☞ Substituted by:	1089 0577 82 - CHAPA TERMINAL (quantity: 1)			
	• 0694 5900 05	2	TAB	(06/07/2023 - ...)	
	Electrical legend:	EARTH TERMINAL (4x6,3mm)			
	• 1088 1510 13	11	TERMINAL	(06/07/2023 - ...)	1x5
	• 1088 1510 22	1	TERMINAL HMD.2/2+2/GR	(06/07/2023 - ...)	1x5
	• 1088 1515 16	2	END PLATE HMD.1/PT/GR	(06/07/2023 - ...)	1x5
	• 1088 1510 17	2	JUMPER PTC/1/02	(06/07/2023 - ...)	1x5
	• 1088 1510 18	1	CONNECTOR	(06/07/2023 - ...)	1x5
	• 1088 1510 33	1	TERMINAL	(06/07/2023 - ...)	1x5
	• 1088 1510 34	1	PLATE END	(06/07/2023 - ...)	1x5
	• 1088 1510 14	1	TERMINAL	(06/07/2023 - ...)	1x5
	• 1088 1510 10	2	EARTH TERMINAL	(06/07/2023 - ...)	1x5
	• 1088 0031 84	2	END STOP WAGO 249-116	(06/07/2023 - ...)	1x5

Legend:

FREQ:60HZ - Frequency:60 Hz
MODEL:GA30_17 - Model:GA 30

IDRY:N - Integrated dryer:No
MOVOL:460V - Supply voltage:460 V

MAPPR:ASME - Pressure Vessel Approval:ASME (U Stamp)

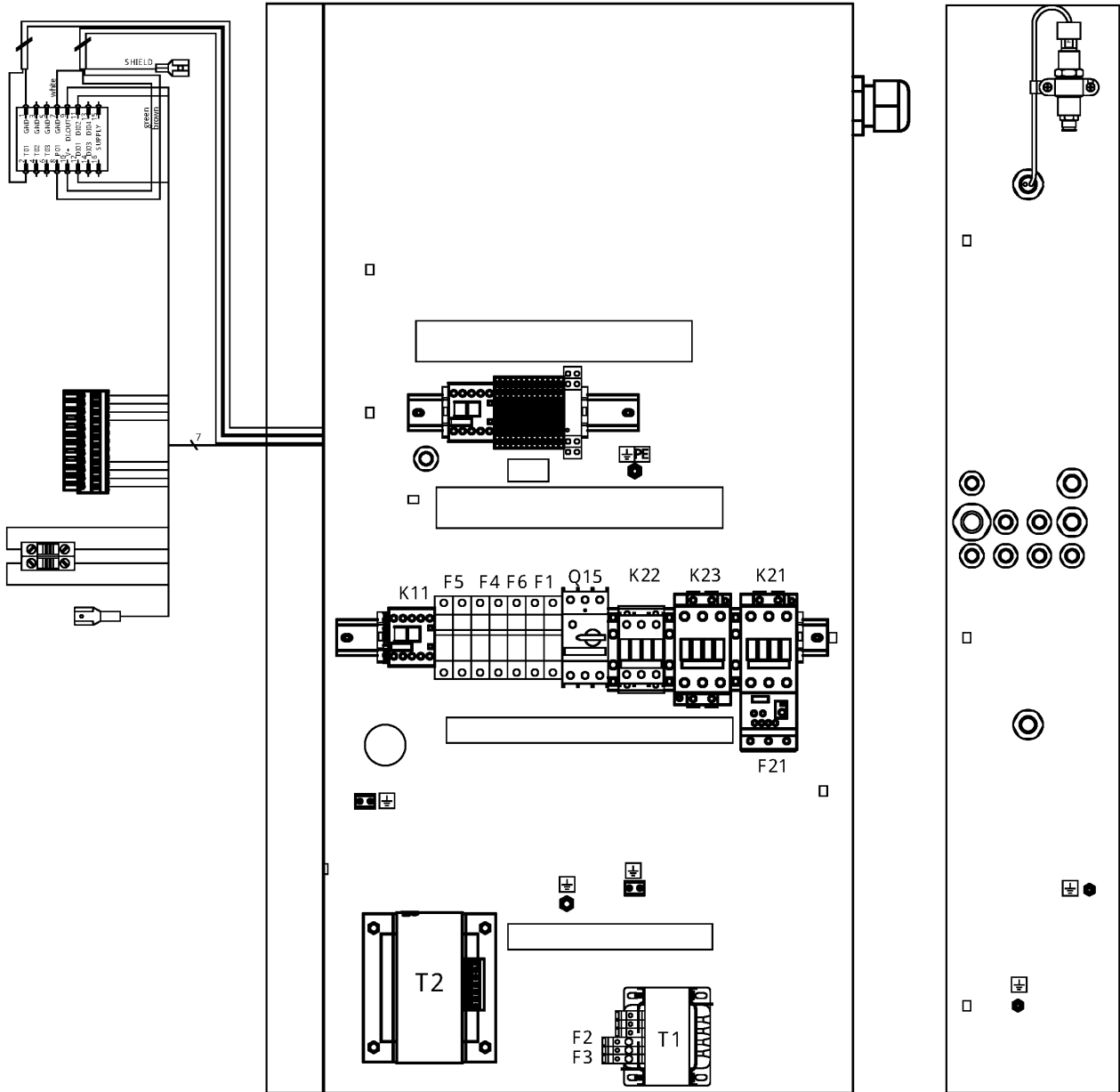

23.25 - Cubicle components GA 30 - Pack - 460V

FREQ:60HZ + IDRY:N + MAPPR:ASME + MODEL:GA30_17 + MOVOL:460V

Ref	Part Number	Qty	Name	Validity	EL
	⚙ Substituted by:	1089 0577 82 - CHAPA TERMINAL (quantity: 1)			
	• 1088 0037 81	1	CONNECTOR	(06/07/2023 - ...)	2x27
	• 1088 0031 32	1	CONNECTOR	(06/07/2023 - ...)	2x30
	• 1089 9513 89	1	EMERGENCY STOP PUSH BUTTON	(06/07/2023 - ...)	S3
	• 1089 9482 98	2	NC CONTACT 3SU1400-1AA10-1CA0	(06/07/2023 - ...)	S3
	⚙ Substituted by:	1089 9482 92 - CONTACT MODULE (quantity: 1)			
	• 1089 9482 95	1	MODULE HOLDER 3-WAY	(06/07/2023 - ...)	S3
	• 2204 1229 01	1	WIRE SUPPORT	(06/07/2023 - ...)	S3
	• 6236 3126 00	1	ANCHOR	(06/07/2023 - ...)	S3
	• 1089 9125 13	1	DECAL YELLOW RING	(06/07/2023 - ...)	S3
	• 1088 0153 03	1	CONNECTION HEAD	(06/07/2023 - ...)	Y1
	• 1088 0021 98	1	WIRED CONNECTOR TT11-TSHH11	(06/07/2023 - ...)	TT11/
	⚙ Substituted by:	1088 0155 24 - SENSOR CABLE (quantity: 1)			
	• 2202 9321 00	1	CLAMP FOR SHIELDED CABLE 4MM	(06/07/2023 - ...)	TT11/
	• 2204 1039 00	1	PRESS SENSOR SENSATA	(06/07/2023 - ...)	PT20
	• 1088 0021 59	1	CONNECTOR FEMALE	(06/07/2023 - ...)	PT20
	• 1088 0021 60	3	WIRE SEAL	(06/07/2023 - ...)	PT20
	• 1088 0021 61	3	TERMINAL PIN	(06/07/2023 - ...)	PT20
	• 2202 9321 00	1	CLAMP FOR SHIELDED CABLE 4MM	(06/07/2023 - ...)	PT20
	• 0346 1000 56	1	CLAMP PIPE	(06/07/2023 - ...)	PT20
	• 2204 1407 00	1	STRAIGHT FEM.FITT.M12X1,5-D.6	(06/07/2023 - ...)	PT20
	• 1089 0612 24	2	FUSE	(06/07/2023 - ...)	F1
	• 1089 9594 02	1	FUSE HOLDER 32A 2P	(06/07/2023 - ...)	F1
	• 1089 0612 22	1	FUSE 10,3X38 1A GG	(06/07/2023 - ...)	F6
	• 1089 9594 01	1	FUSE HOLDER 32A 1P	(06/07/2023 - ...)	F6
	⚙ Substituted by:	1089 9594 30 - FUSE HOLDER (quantity: 1)			
	• 1088 1001 02	1	WARNING MARK MD50/1800 FD280	(06/07/2023 - ...)	
	Electrical legend:	WARNING LABEL - ELECTRICITY			
	• 2204 1016 00	1	SHEET METAL CUBICLE GA15-26,30	(06/07/2023 - ...)	BOX
	• 1089 9154 02	1	KEY ELEC CUBE 0101AI	(06/07/2023 - ...)	KEY
	• 0348 0102 12	9	CABLE TIE	(06/07/2023 - ...)	ANCHOR
	• 0090 1400 02	-	MOUNTING RAIL 35 X 15	(06/07/2023 - ...)	DIN RAIL
	• 2205 0200 70	2	LIST ELEC. COMPO. GA30 460V	(06/07/2023 - ...)	
	Electrical legend:	LIST ELECTR. COMPON. GA30			
	• 2205 0200 00	2	SERVICE DIAGRAM GA30 IEC	(06/07/2023 - ...)	
	Electrical legend:	SERVICE DIAGRAM			
	• 2205 0100 01	2	SERVICE DIAGR. OPTION GA15-26	(06/07/2023 - ...)	
	Electrical legend:	SERVICE DIAGRAM			
	• 2200 7723 35	1	GLOSSARY ELECTRICAL PARTS	(06/07/2023 - ...)	GLOSSARY

Legend:

FREQ:60HZ - Frequency:60 Hz
MODEL:GA30_17 - Model:GA 30

IDRY:N - Integrated dryer:No
MOVOL:460V - Supply voltage:460 V

MAPPR:ASME - Pressure Vessel Approval:ASME (U Stamp)

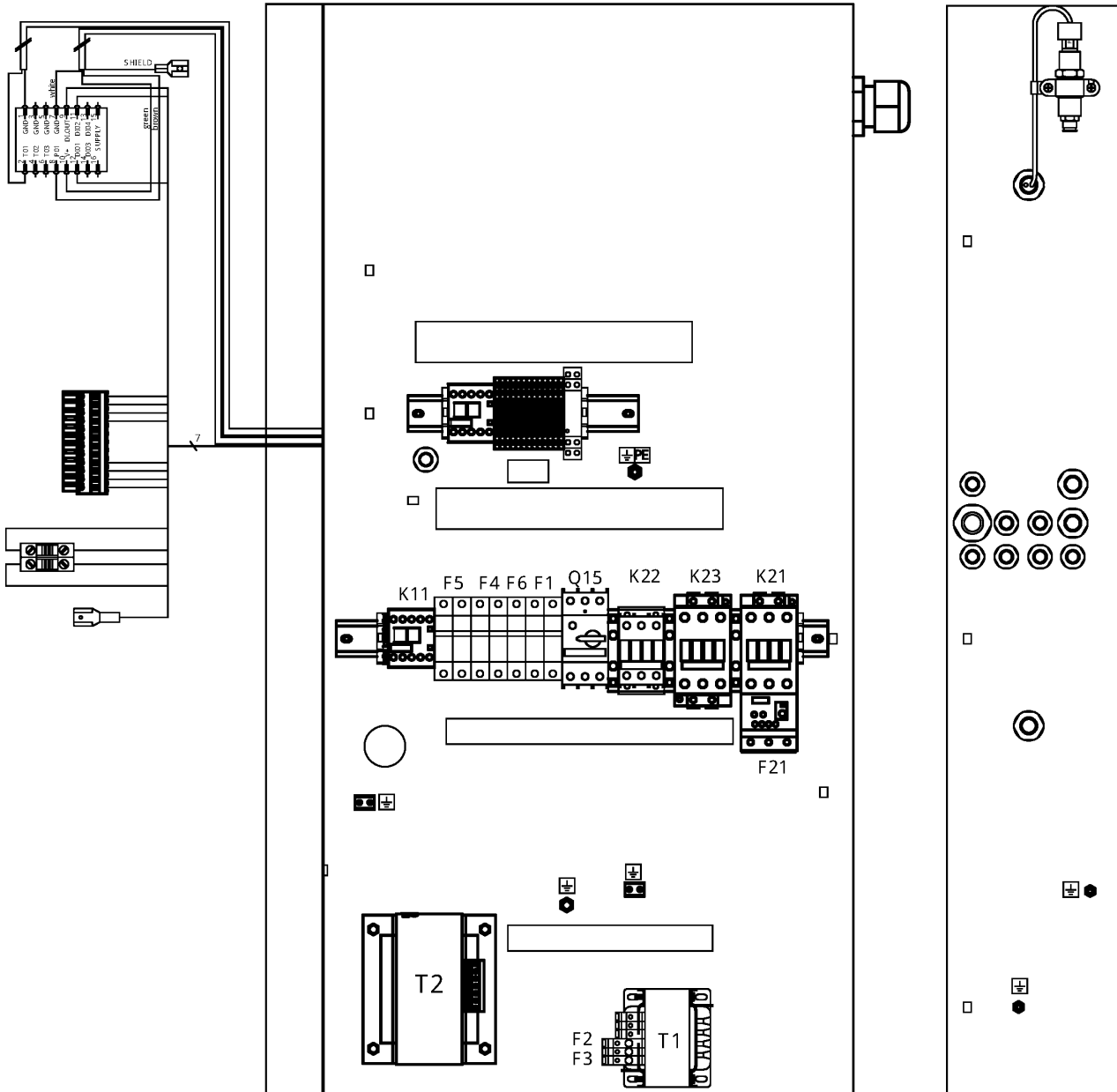

23.26 - Cubicle components GA 30 - Full-Feature - 460V

FREQ:60HZ + IDRY:Y + MAPPR:ASME + MODEL:GA30_17 + MOVOL:460V

Ref	Part Number	Qty	Name	Validity	EL
	2205 0200 62	1	CUBICLE	(23/06/2023 - ...)	
	• 1089 9267 96	1	SUPPLY BLOCK 3RV2935-5A	(06/07/2023 - ...)	1x0
	• 1089 9496 95	1	CONTACTOR 3RT2038-1AC20	(06/07/2023 - ...)	K21
	• 1089 9438 86	1	CONTACT 3RH2921-1DA20	(06/07/2023 - ...)	K21
	• 1089 9216 15	1	COVER 3RT2936-4EA2	(06/07/2023 - ...)	K21
	• 1089 9496 96	1	CONTACTOR 3RT2045-1AC20	(06/07/2023 - ...)	K23
	• 1089 9438 84	1	CONTACT 3RH2921-1DA02	(06/07/2023 - ...)	K23
	• 1089 9216 15	2	COVER 3RT2936-4EA2	(06/07/2023 - ...)	K23
	• 1089 9496 93	1	CONTACTOR 3RT2036-1AC20	(06/07/2023 - ...)	K22
	• 1089 9575 16	1	PHASE SEQ.RELAY DPA51CM44	(06/07/2023 - ...)	K25
	• 1089 9216 15	2	COVER 3RT2936-4EA2	(06/07/2023 - ...)	K22
	• 1089 9421 85	1	CONTACTOR	(06/07/2023 - ...)	K5
	• 1089 9446 97	1	OVERLOAD RELAY 3RB3036-1WB0	(06/07/2023 - ...)	F21
	• 1089 9267 27	1	CIRCUIT BREAKER 3RV2011-1BA10	(06/07/2023 - ...)	Q15
	• 1089 9267 56	1	AUX CONTACT 3RV2901-1E	(06/07/2023 - ...)	Q15
	• 0698 5142 06	1	CABLE GLAND M50X1.5-STR	(06/07/2023 - ...)	
	Electrical legend:	CG1 CABLE GLAND (COMPRESSOR SU			
	• 0697 9809 25	1	LOCK NUT M50 (PA)	(06/07/2023 - ...)	
	Electrical legend:	CG1 CABLE SUPPLY NUT (COMPR. S			
	• 0698 5141 21	1	CABLE GLAND M20X1,5 CSA/UL	(06/07/2023 - ...)	
	Electrical legend:	CG2 CABLE GLAND (FAN SUPPLY)			
	• 0697 9809 21	1	LOCK NUT M20X1,5	(06/07/2023 - ...)	
	Electrical legend:	CG2 CABLE SUPPLY NUT (FAN SUPP			
	• 0698 5141 21	1	CABLE GLAND M20X1,5 CSA/UL	(06/07/2023 - ...)	
	Electrical legend:	CG3 CABLE GLAND (PT20+TSHH21)			
	• 0697 9809 21	1	LOCK NUT M20X1,5	(06/07/2023 - ...)	
	Electrical legend:	CG3 CABLE SUPPLY NUT (PT20+TSH			
	• 0698 5148 14	1	SEAL	(06/07/2023 - ...)	
	Electrical legend:	CG3 MULT. SEAL (PT20+TSHH21)			
	• 0698 5141 17	1	CABLE GLAND M25X1,5	(06/07/2023 - ...)	
	Electrical legend:	CG6 CABLE GLAND (TT11+TSHH11)			
	• 0697 9809 22	1	LOCK NUT M25X1,5	(06/07/2023 - ...)	
	Electrical legend:	CG6 CABLE GLAND NUT (TT11+TSHH			
	• 0698 5148 12	1	MULTIPLE SEALING FOR M25	(06/07/2023 - ...)	
	Electrical legend:	CG6 MULT. SEAL (TT11+TSHH11)			
	• 0698 5148 11	1	PLUG 7X13	(06/07/2023 - ...)	CG6 PLUG
	• 0698 5141 23	1	CABLE GLAND M16X1,5 CSA/UL	(06/07/2023 - ...)	
	Electrical legend:	CG10 CABLE GLAND (Y1)			
	• 0697 9809 55	1	LOCK NUT M16X1,5	(06/07/2023 - ...)	
	Electrical legend:	CG10 CABLE GLAND NUT (Y1)			
	• 2204 1228 31	1	CONTROL TRAF0 190VA IEC	(06/07/2023 - ...)	T1
	• 4088 0031 84	2	END STOP WAGO 249-116	(06/07/2023 - ...)	END STOP
	⚠ Substituted by:	1089 0577 82 - CHAPA TERMINAL (quantity: 1)			
	• 0694 5900 05	2	TAB	(06/07/2023 - ...)	
	Electrical legend:	EARTH TERMINAL (4x6,3mm)			
	• 1088 1510 13	11	TERMINAL	(06/07/2023 - ...)	1x5
	• 1088 1510 22	1	TERMINAL HMD.2/2+2/GR	(06/07/2023 - ...)	1x5
	• 1088 1515 16	2	END PLATE HMD.1/PT/GR	(06/07/2023 - ...)	1x5
	• 1088 1510 17	2	JUMPER PTC/1/02	(06/07/2023 - ...)	1x5
	• 1088 1510 18	1	CONNECTOR	(06/07/2023 - ...)	1x5
	• 1088 1510 33	1	TERMINAL	(06/07/2023 - ...)	1x5
	• 1088 1510 34	1	PLATE END	(06/07/2023 - ...)	1x5
	• 1088 1510 14	1	TERMINAL	(06/07/2023 - ...)	1x5
	• 1088 1510 10	2	EARTH TERMINAL	(06/07/2023 - ...)	1x5

Legend:

FREQ:60HZ - Frequency:60 Hz
MODEL:GA30_17 - Model:GA 30

IDRY:Y - Integrated dryer:Yes
MOVOL:460V - Supply voltage:460 V

MAPPR:ASME - Pressure Vessel Approval:ASME (U Stamp)

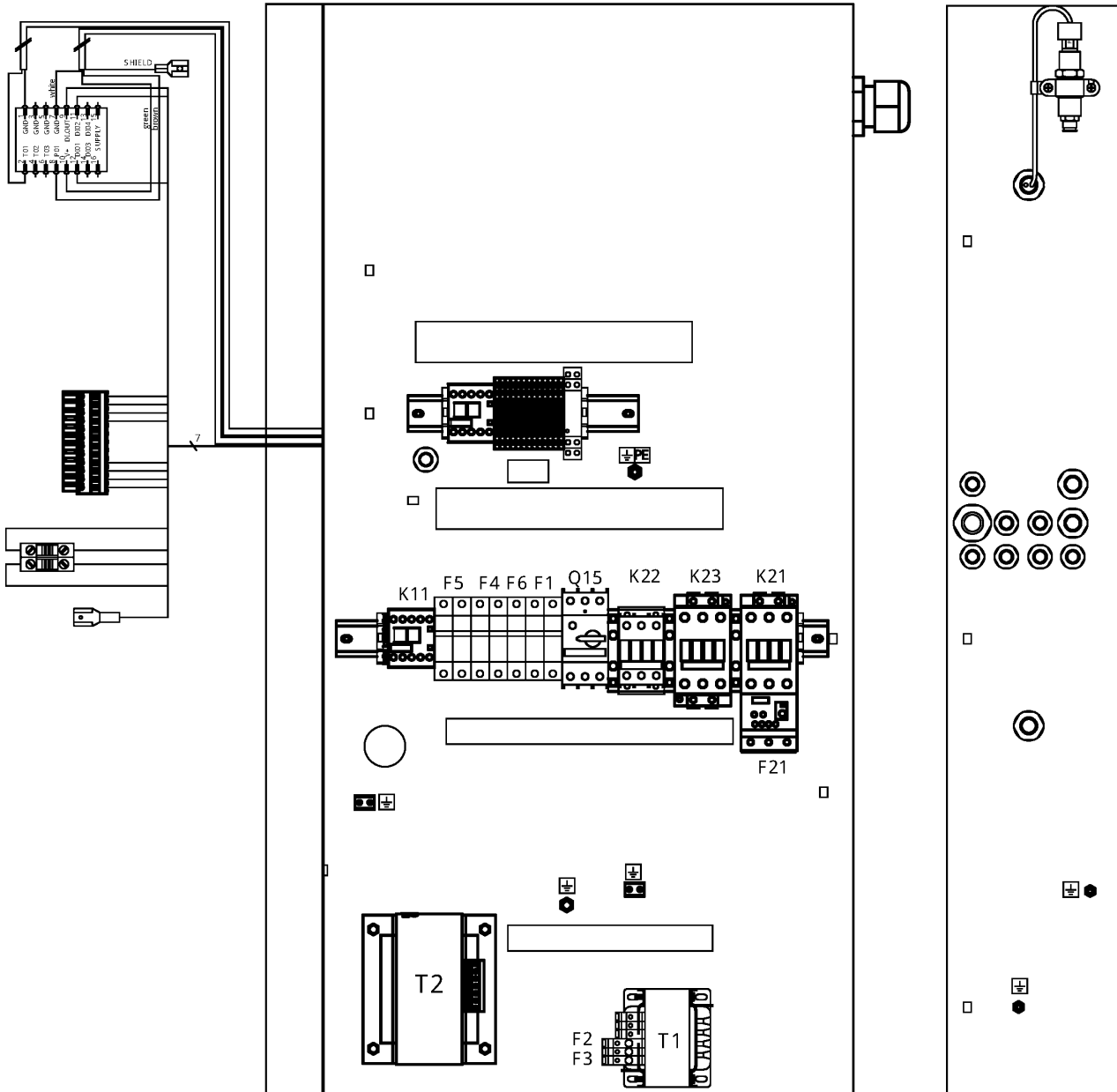

23.26 - Cubicle components GA 30 - Full-Feature - 460V

FREQ:60HZ + IDRY:Y + MAPPR:ASME + MODEL:GA30_17 + MOVOL:460V

Ref	Part Number	Qty	Name	Validity	EL
	• 1088-0031-81	2	END STOP WAGO 249-116	(06/07/2023 - ...)	1x5
	↳ Substituted by:	1089 0577 82	CHAPA TERMINAL (quantity: 1)		
	• 1088 0037 81	1	CONNECTOR	(06/07/2023 - ...)	2x27
	• 1088 0031 32	1	CONNECTOR	(06/07/2023 - ...)	2x30
	• 1089 9513 89	1	EMERGENCY STOP PUSH BUTTON	(06/07/2023 - ...)	S3
	• 1089-9482-98	2	NC CONTACT 3SU1400-1AA10-1CA0	(06/07/2023 - ...)	S3
	↳ Substituted by:	1089 9482 92	CONTACT MODULE (quantity: 1)		
	• 1089 9482 95	1	MODULE HOLDER 3-WAY	(06/07/2023 - ...)	S3
	• 2204 1229 01	1	WIRE SUPPORT	(06/07/2023 - ...)	S3
	• 6236 3126 00	1	ANCHOR	(06/07/2023 - ...)	S3
	• 1089 9125 13	1	DECAL YELLOW RING	(06/07/2023 - ...)	S3
	• 1088 0153 03	1	CONNECTION HEAD	(06/07/2023 - ...)	Y1
	• 1088-0021-98	1	WIRED CONNECTOR TT11-TSHH11	(06/07/2023 - ...)	TT11/
	↳ Substituted by:	1088 0155 24	SENSOR CABLE (quantity: 1)		
	• 2202 9321 00	1	CLAMP FOR SHIELDED CABLE 4MM	(06/07/2023 - ...)	TT11/
	• 2204 1039 00	1	PRESS SENSOR SENSATA	(06/07/2023 - ...)	PT20
	• 1088 0021 59	1	CONNECTOR FEMALE	(06/07/2023 - ...)	PT20
	• 1088 0021 60	3	WIRE SEAL	(06/07/2023 - ...)	PT20
	• 1088 0021 61	3	TERMINAL PIN	(06/07/2023 - ...)	PT20
	• 2202 9321 00	1	CLAMP FOR SHIELDED CABLE 4MM	(06/07/2023 - ...)	PT20
	• 0346 1000 56	1	CLAMP PIPE	(06/07/2023 - ...)	PT20
	• 2204 1407 00	1	STRAIGHT FEM.FITT.M12X1,5-D.6	(06/07/2023 - ...)	PT20
	• 1089 0612 24	2	FUSE	(06/07/2023 - ...)	F1
	• 1089 9594 02	1	FUSE HOLDER 32A 2P	(06/07/2023 - ...)	F1
	• 1089 0612 22	1	FUSE 10,3X38 1A GG	(06/07/2023 - ...)	F6
	• 1089-9594-04	1	FUSE HOLDER 32A 1P	(06/07/2023 - ...)	F6
	↳ Substituted by:	1089 9594 30	FUSE HOLDER (quantity: 1)		
	• 1089 0612 27	2	FUSE 10A	(06/07/2023 - ...)	F4
	• 1089 9594 02	1	FUSE HOLDER 32A 2P	(06/07/2023 - ...)	F4
	• 1089 0612 27	2	FUSE 10A	(06/07/2023 - ...)	F5
	• 1089 9594 02	1	FUSE HOLDER 32A 2P	(06/07/2023 - ...)	F5
	• 2204 1228 01	1	AUTOTRANSF. 2.3KVA CULUS/IEC	(06/07/2023 - ...)	T2
	• 1089 9438 53	1	CONTACTOR 3RT2017-1AB01	(06/07/2023 - ...)	K11
	• 1089 9421 80	1	CONTACTOR	(06/07/2023 - ...)	K11
	• 0698 5141 21	1	CABLE GLAND M20X1,5 CSA/UL	(06/07/2023 - ...)	
	Electrical legend:	CG14	CABLE GLAND (ID)		
	• 0697 9809 53	1	LOCK NUT M20X1,5	(06/07/2023 - ...)	
	Electrical legend:	CG14	CABLE GLAND NUT (ID)		
	• 0698 5141 24	1	CABLE GLAND M16X1,5 CSA/UL	(06/07/2023 - ...)	
	Electrical legend:	CG12	CABLE GLAND (TT90)		
	• 0697 9809 55	1	LOCK NUT M16X1,5	(06/07/2023 - ...)	
	Electrical legend:	CG12	CABLE GLAND NUT (TT90)		
	• 0698 5141 24	1	CABLE GLAND M16X1,5 CSA/UL	(06/07/2023 - ...)	
	Electrical legend:	CG15	CABLE GLAND (Y5)		
	• 0697 9809 55	1	LOCK NUT M16X1,5	(06/07/2023 - ...)	
	Electrical legend:	CG15	CABLE GLAND NUT (Y5)		
	• 1088 1001 02	1	WARNING MARK MD50/1800 FD280	(06/07/2023 - ...)	
	Electrical legend:		WARNING LABEL - ELECTRICITY		
	• 2204 1016 00	1	SHEET METAL CUBICLE GA15-26,30	(06/07/2023 - ...)	BOX
	• 1089 9154 02	1	KEY ELEC CUBE 0101AI	(06/07/2023 - ...)	KEY
	• 0348 0102 12	9	CABLE TIE	(06/07/2023 - ...)	ANCHOR
	• 0090 1400 02	-	MOUNTING RAIL 35 X 15	(06/07/2023 - ...)	DIN RAIL
	• 2205 0200 70	2	LIST ELEC. COMPO. GA30 460V	(06/07/2023 - ...)	

Legend:

FREQ:60HZ - Frequency:60 Hz
MODEL:GA30_17 - Model:GA 30

IDRY:Y - Integrated dryer:Yes
MOVOL:460V - Supply voltage:460 V

MAPPR:ASME - Pressure Vessel Approval:ASME (U Stamp)

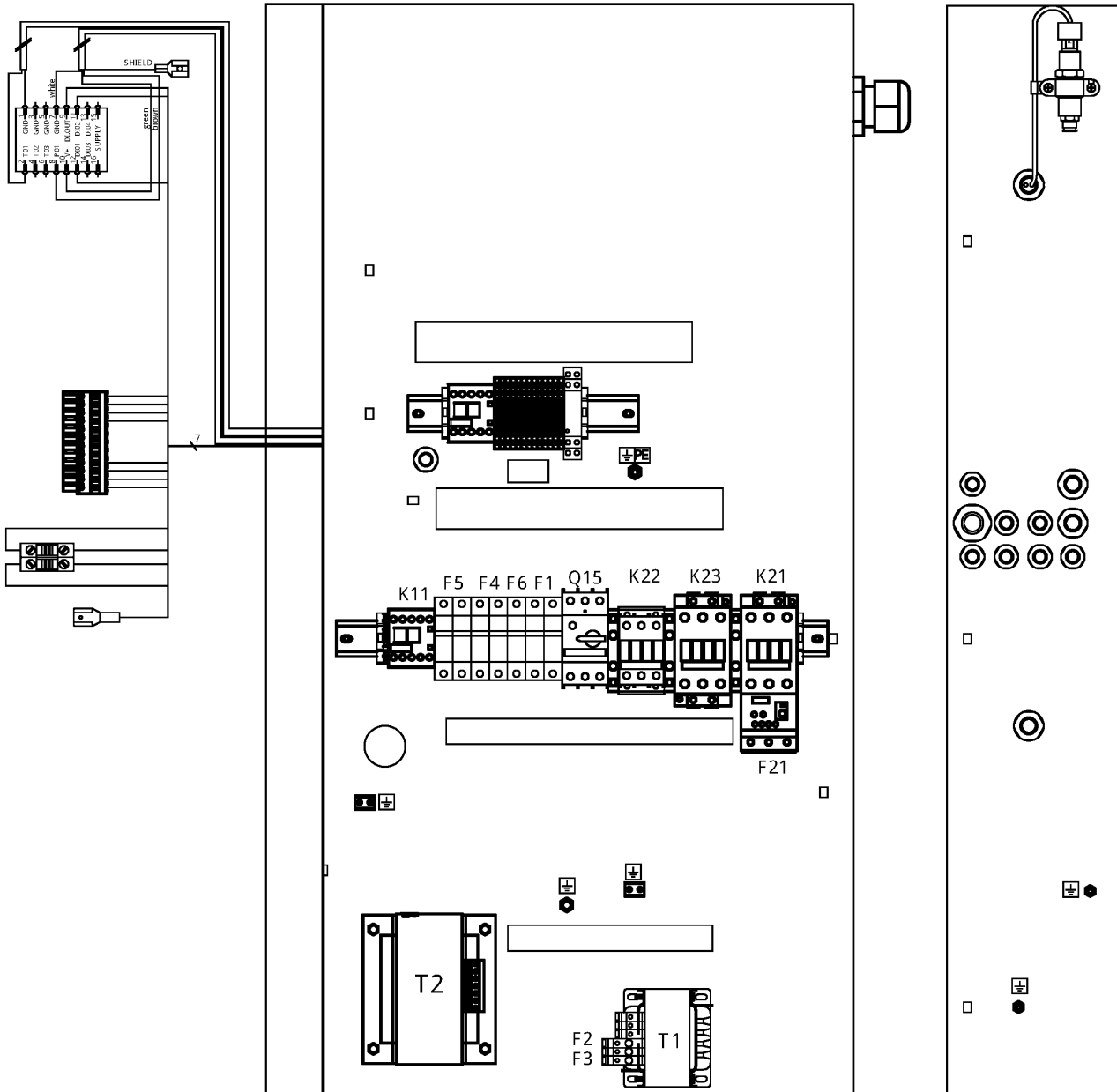

23.26 - Cubicle components GA 30 - Full-Feature - 460V

FREQ:60HZ + IDRY:Y + MAPPR:ASME + MODEL:GA30_17 + MOVOL:460V

Ref	Part Number	Qty	Name	Validity	EL
	Electrical legend:		LIST ELECTR. COMPON. GA30		
	• 2205 0200 00	2	SERVICE DIAGRAM GA30 IEC	(06/07/2023 - ...)	
	Electrical legend:		SERVICE DIAGRAM		
	• 2205 0100 01	2	SERVICE DIAGR. OPTION GA15-26	(06/07/2023 - ...)	
	Electrical legend:		SERVICE DIAGRAM		
	• 2200 7723 35	1	GLOSSARY ELECTRICAL PARTS	(06/07/2023 - ...)	GLOSSARY

Legend:

FREQ:60HZ - Frequency:60 Hz
MODEL:GA30_17 - Model:GA 30

IDRY:Y - Integrated dryer:Yes
MOVOL:460V - Supply voltage:460 V

MAPPR:ASME - Pressure Vessel Approval:ASME (U Stamp)

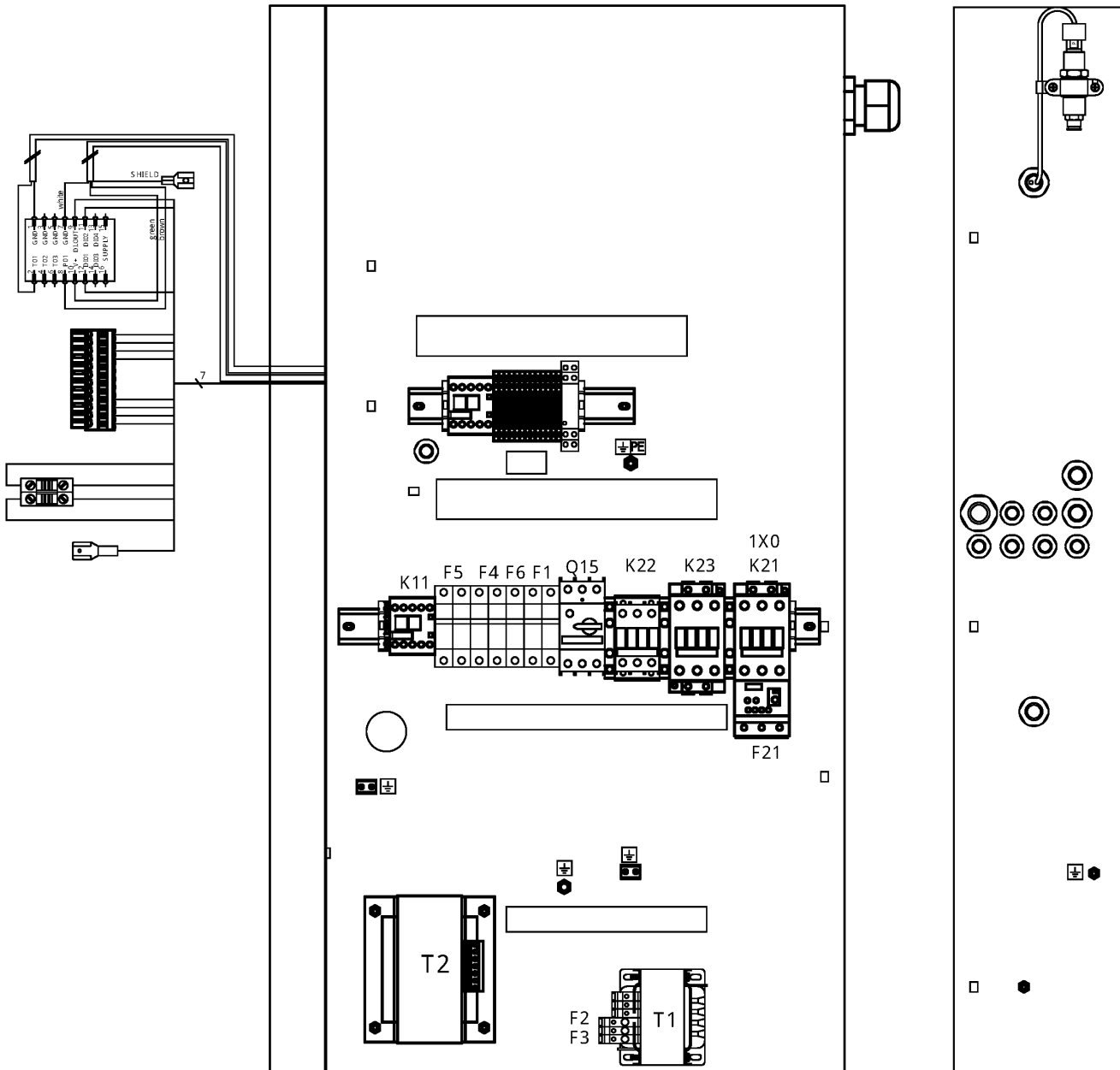

23.27 - Cubicle components GA 15, GA 18, GA 22, GA 26 - Pack - 500V

FREQ:50HZ + IDRY:N + MAPPR:CE + MOVOL:500V + (MODEL:GA15_17 , MODEL:GA18_17 , MODEL:GA22_17 , MODEL:GA26_17)

Ref	Part Number	Qty	Name	Validity	EL
	2205 0110 22	1	CUBICLE	(28/07/2017 - ...) MODEL:GA15_17 , MODEL:GA18_17	
	2205 0110 24			(28/07/2017 - ...) MODEL:GA22_17 , MODEL:GA26_17	
	• 1089 9416 93	1	SUPPLY TERMINAL BLOCK	(28/07/2017 - 27/06/2019)	1X0
	• 1089 9267 86	1	TERMINAL	(28/06/2019 - ...)	1X0
	• 1089 9415 37	1	CONTACTOR	(28/07/2017 - 27/06/2019)	K21
	• 1089 9438 75	1	CONTACTOR 3RT2027-1AC20	(28/06/2019 - ...)	K21
	• 1089 9415 55	1	CONTACT BLOCK	(28/07/2017 - 27/06/2019)	K21
	• 1089 9438 86	1	CONTACT 3RH2921-1DA20	(28/06/2019 - ...)	K21
	• 1089 9601 25	1	COVER	(28/07/2017 - 27/06/2019)	
	• 1089 9415 37	1	CONTACTOR	(28/07/2017 - 27/06/2019)	K23
	• 1089 9438 75	1	CONTACTOR 3RT2027-1AC20	(28/06/2019 - ...)	K23
	• 1089 9415 56	1	CONTACT BLOCK	(28/07/2017 - 27/06/2019)	K23
	• 1089 9438 84	1	CONTACT 3RH2921-1DA02	(28/06/2019 - ...)	K23
	• 1089 9601 25	2	COVER	(28/07/2017 - 27/06/2019)	
	• 1089 9438 70	1	CONTACTOR 3RT2025-1AC20	(28/07/2017 - 27/06/2019) (28/06/2019 - ...) MODEL:GA22_17 , MODEL:GA26_17	K22
	• 1089 9438 67	1	CONTACTOR 3RT2024-1AC20	(28/06/2019 - ...) MODEL:GA15_17 , MODEL:GA18_17	K22
	• 1089 9461 07	1	PHASE SEQ RELAY 3X160/690V	(28/07/2017 - ...)	K25
	• 1089 9421 85	1	CONTACTOR	(28/07/2017 - ...)	K5
	• 1089 9446 60	1	OVERLOAD RELAY	(28/07/2017 - 27/06/2019) MODEL:GA15_17 , MODEL:GA18_17	F21
	• 1089 9267 79	1	RELAY OVERLOAD	(28/06/2019 - ...)	F21
	• 1089 9446 61	1	OVERLOAD RELAY	(28/07/2017 - 27/06/2019) MODEL:GA22_17 , MODEL:GA26_17	F21
	• 1089 9267 65	1	OVERLOAD RELAY 3RB30 16-1NB0	(28/07/2017 - ...) MODEL:GA15_17 , MODEL:GA18_17	F15
	• 1089 9267 66	1	OVERLOAD RELAY 3RB30 16-1PB0	(28/07/2017 - ...) MODEL:GA22_17 , MODEL:GA26_17	F15
	• 1089 9267 81	1	BRACKET	(28/07/2017 - ...)	F15
	• 0698 5141 04	1	CABLE GLAND M40X1,5	(28/07/2017 - ...)	
	Electrical legend: CG1 CABLE GLAND (COMPRESSOR SU				
	• 0697 9746 01	1	REDUCER	(28/07/2017 - ...)	
	Electrical legend: CG1 CABLE GLAND REDUCER				
	• 0697 9809 25	1	LOCK NUT M50 (PA)	(28/07/2017 - ...)	
	Electrical legend: CG1 CABLE SUPPLY NUT (COMPR.				
	• 0698 5141 17	1	CABLE GLAND M25X1,5	(26/01/2018 - ...)	
	Electrical legend: CG6 CABLE GLAND (TT11+TSHH11)				
	• 0697 9809 22	1	LOCK NUT M25X1,5	(26/01/2018 - ...)	
	Electrical legend: CG6 CABLE GLAND NUT (TT11+TSHH				
	• 0698 5148 12	1	MULTIPLE SEALING FOR M25	(26/01/2018 - ...)	
	Electrical legend: CG6 MULT. SEAL (TT11+TSHH11)				
	• 0698 5148 11	1	PLUG 7X13	(26/01/2018 - ...)	CG6 PLUG
	• 0698 5141 23	1	CABLE GLAND M16X1,5 CSA/UL	(28/07/2017 - ...)	
	Electrical legend: CG10 CABLE GLAND (Y1)				
	• 0697 9809 55	1	LOCK NUT M16X1,5	(28/07/2017 - ...)	
	Electrical legend: CG10 CABLE GLAND NUT (Y1)				
	• 0698 5141 21	1	CABLE GLAND M20X1,5 CSA/UL	(28/07/2017 - ...)	
	Electrical legend: CG2 CABLE GLAND (FAN SUPPLY)				
	• 0697 9809 21	1	LOCK NUT M20X1,5	(28/07/2017 - ...)	
	Electrical legend: CG2 CABLE SUPPLY NUT (FAN SUP				
	• 0698 5141 21	1	CABLE GLAND M20X1,5 CSA/UL	(28/07/2017 - ...)	
	Electrical legend: CG3 CABLE GLAND (PT20+TSHH21)				
	• 0697 9809 21	1	LOCK NUT M20X1,5	(28/07/2017 - ...)	
	Electrical legend: CG3 CABLE SUPPLY NUT (PT20+TS				

Legend:

FREQ:50HZ - Frequency:50 Hz
MODEL:GA15_17 - Model:GA 15
MODEL:GA26_17 - Model:GA 26

IDRY:N - Integrated dryer:No
MODEL:GA18_17 - Model:GA 18
MOVOL:500V - Supply voltage:500 V

MAPPR:CE - Pressure Vessel Approval:CE
MODEL:GA22_17 - Model:GA 22

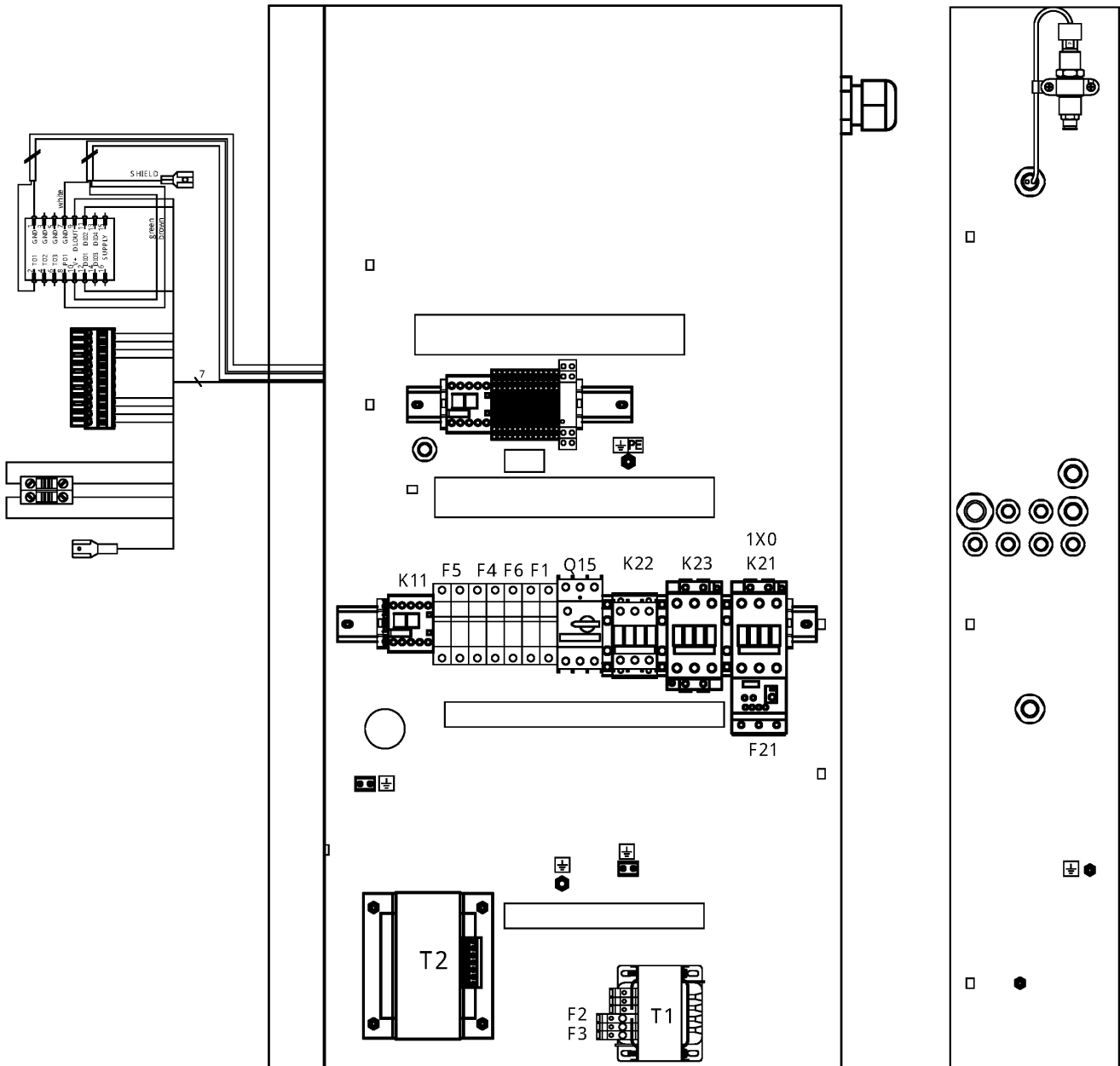

23.27 - Cubicle components GA 15, GA 18, GA 22, GA 26 - Pack - 500V

FREQ:50HZ + IDRY:N + MAPPR:CE + MOVOL:500V + (MODEL:GA15_17 , MODEL:GA18_17 , MODEL:GA22_17 , MODEL:GA26_17)

Ref	Part Number	Qty	Name	Validity	EL
	• 0698 5148 14	1	SEAL	(28/07/2017 - ...)	
	Electrical legend:		CG3 CABLE GLAND MULT. SEAL(PT2		
	• 2204 1228 31	1	CONTROL TRAF0 190VA IEC	(28/07/2017 - ...)	T1
	• 1088 0031 84	6	END STOP WAGO 249-116	(28/07/2017 - ...)	END STOP
	Substituted by:		1089 0577 82 - CHAPA TERMINAL (quantity: 1)		
	• 0694 5900 05	2	TAB	(28/07/2017 - ...)	
	Electrical legend:		EARTH TERMINAL (4X6,3mm)		
	• 1088 1510 13	11	TERMINAL	(26/01/2018 - ...)	1X5
	• 1088 1510 22	1	TERMINAL HMD.2/2+2/GR	(28/07/2017 - ...)	1X5
	• 1088 1515 16	2	END PLATE HMD.1/PT/GR	(28/07/2017 - ...)	1X5
	• 1088 1510 17	2	JUMPER PTC/1/02	(28/07/2017 - ...)	1X5
	• 1088 1510 18	1	CONNECTOR	(28/07/2017 - ...)	1X5
	• 1088 1510 33	1	TERMINAL	(28/07/2017 - ...)	1X5
	• 1088 0021 93	4	TERMINAL PIN	(26/01/2018 - ...)	TT11/
	• 2202 9321 00	1	CLAMP FOR SHIELDED CABLE 4MM	(26/01/2018 - ...)	TT11/
	• 1088 1510 34	1	PLATE END	(28/07/2017 - ...)	1X5
	• 1088 1510 14	1	TERMINAL	(28/07/2017 - ...)	1X5
	• 1088 1510 10	2	EARTH TERMINAL	(28/07/2017 - ...)	1X5
	• 1088 0031 84	2	END STOP WAGO 249-116	(28/07/2017 - ...)	1X5
	Substituted by:		1089 0577 82 - CHAPA TERMINAL (quantity: 1)		
	• 1088 0037 81	1	CONNECTOR	(28/07/2017 - ...)	2x27
	• 1088 0031 32	1	CONNECTOR	(28/07/2017 - ...)	2x30
	• 1089 9337 72	1	EMERGENCY STOP PUSH BUTTON	(26/01/2018 - 27/06/2019)	S3
	• 1089 9513 89	1	EMERGENCY STOP PUSH BUTTON	(28/06/2019 - ...)	S3
	• 1089 0362 50	2	SWITCH	(28/07/2017 - 27/06/2019)	S3
	• 1089 9482 98	2	NC CONTACT 3SU1400-1AA10-1CA0	(28/06/2019 - ...)	S3
	Substituted by:		1089 9482 92 - CONTACT MODULE (quantity: 1)		
	• 2204 1229 01	1	WIRE SUPPORT	(28/07/2017 - ...)	S3
	• 6236 3126 00	1	ANCHOR	(28/07/2017 - ...)	S3
	• 1089 9125 13	1	DECAL YELLOW RING	(28/06/2019 - ...)	S3
	• 1089 9482 95	1	MODULE HOLDER 3-WAY	(28/06/2019 - ...)	S3
	• 1088 0153 03	1	CONNECTION HEAD	(28/07/2017 - ...)	Y1
	• 1088 0021 92	1	CONNECTOR	(26/01/2018 - ...)	TT11/
	• 2204 1039 00	1	PRESS SENSOR SENSATA	(28/07/2017 - ...)	PT20
	• 1088 0021 59	1	CONNECTOR FEMALE	(28/07/2017 - ...)	PT20
	• 1088 0021 60	3	WIRE SEAL	(28/07/2017 - ...)	PT20
	• 1088 0021 61	3	TERMINAL PIN	(28/07/2017 - ...)	PT20
	• 2202 9321 00	1	CLAMP FOR SHIELDED CABLE 4MM	(28/07/2017 - ...)	PT20
	• 0346 1000 56	1	CLAMP PIPE	(28/07/2017 - ...)	PT20
	• 2204 1407 00	1	STRAIGHT FEM.FITT.M12X1,5-D.6	(26/01/2018 - ...)	PT20
	• 1089 0612 24	2	FUSE	(28/07/2017 - ...)	F1
	• 1089 9594 02	1	FUSE HOLDER 32A 2P	(28/07/2017 - ...)	F1
	• 1089 0612 22	1	FUSE 10,3X38 1A GG	(28/07/2017 - ...)	F6
	• 1089 9594 01	1	FUSE HOLDER 32A 1P	(28/07/2017 - ...)	F6
	Substituted by:		1089 9594 30 - FUSE HOLDER (quantity: 1)		
	• 1089 0612 26	3	FUSE	(28/07/2017 - ...)	F10
	• 1089 9594 03	1	FUSE HOLDER 32A 3P	(28/07/2017 - ...)	F10
	• 2204 1228 21	1	AUTOTRAFO 3F 1750VA UL/IEC	(28/07/2017 - ...)	T3
	• 1089 0612 26	3	FUSE	(28/07/2017 - ...)	F11
	• 1089 9594 03	1	FUSE HOLDER 32A 3P	(28/07/2017 - ...)	F11
	• 1088 1001 02	1	WARNING MARK MD50/1800 FD280	(28/07/2017 - ...)	

Legend:

FREQ:50HZ - Frequency:50 Hz
 MODEL:GA15_17 - Model:GA 15
 MODEL:GA26_17 - Model:GA 26

IDRY:N - Integrated dryer:No
 MODEL:GA18_17 - Model:GA 18
 MOVOL:500V - Supply voltage:500 V

MAPPR:CE - Pressure Vessel Approval:CE
 MODEL:GA22_17 - Model:GA 22

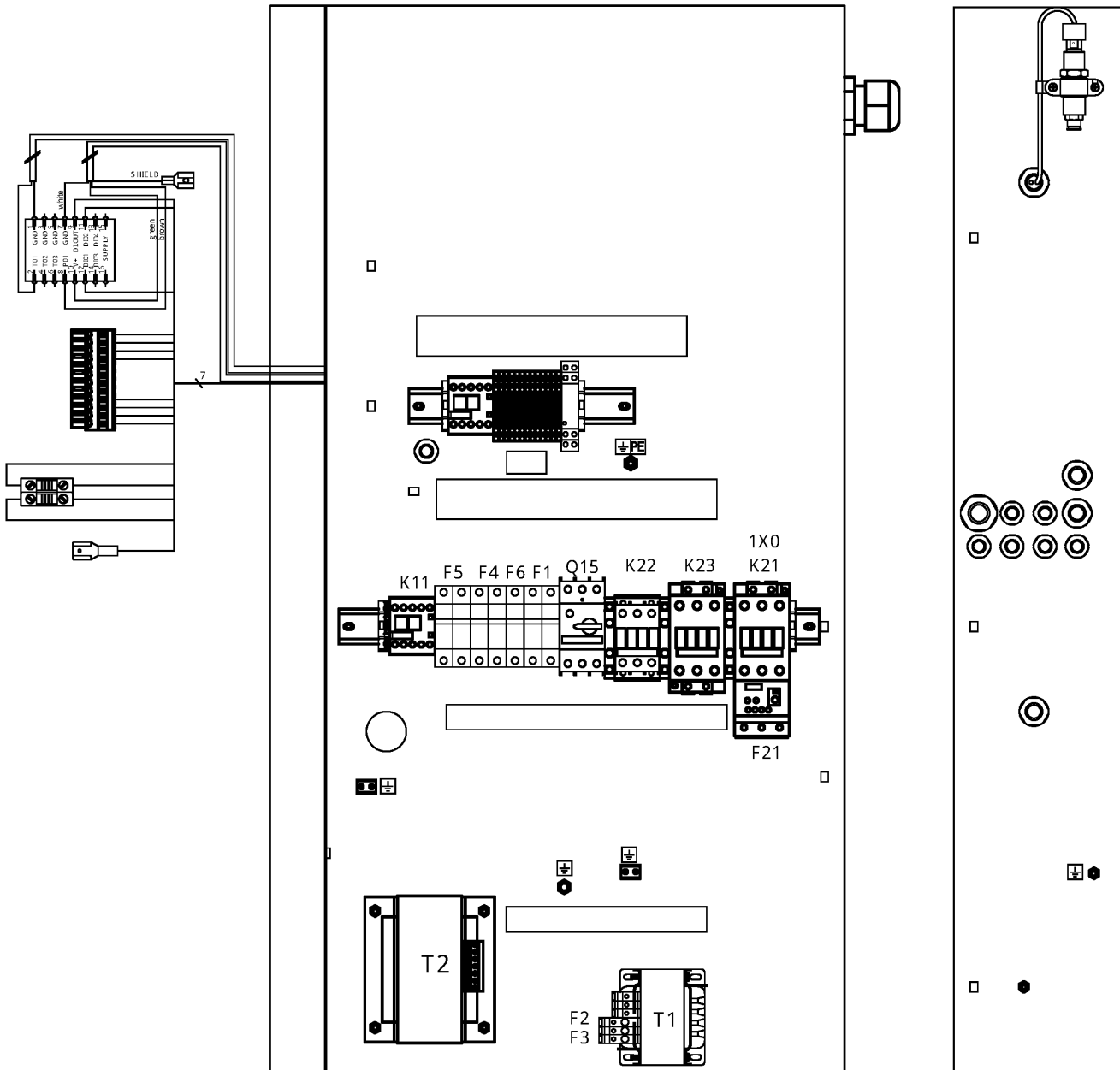

23.27 - Cubicle components GA 15, GA 18, GA 22, GA 26 - Pack - 500V
 FREQ:50HZ + IDRY:N + MAPPR:CE + MOVOL:500V + (MODEL:GA15_17 , MODEL:GA18_17 , MODEL:GA22_17 , MODEL:GA26_17)



Ref	Part Number	Qty	Name	Validity	EL
	Electrical legend:		WARNING LABEL - ELECTRICITY		
•	2204 1016 00	1	SHEET METAL CUBICLE GA15-26,30	(28/07/2017 - ...)	BOX
•	1089 9154 02	1	KEY ELEC CUBE 0101AI	(28/07/2017 - ...)	KEY
•	0348 0102 12	9	CABLE TIE	(28/07/2017 - ...)	ANCHOR
•	0090 1400 02	-	MOUNTING RAIL 35 X 15	(28/07/2017 - ...)	DIN RAIL
•	2204 1227 51	1	SINGLE LINE LABEL ELECT. RATES	(28/07/2017 - ...) MODEL:GA22_17 , MODEL:GA26_17	
•	2205 0100 00	2	SERVICE DIAGRAM GA15-26 IEC	(28/07/2017 - ...)	
	Electrical legend:		SERVICE DIAGRAM		
•	2205 0100 01	2	SERVICE DIAGR. OPTION GA15-26	(28/07/2017 - ...)	
	Electrical legend:		SERVICE DIAGRAM OPTION		
•	2205 0100 70	2	LIST ELEC. COMPO. GA15-26 460V	(28/07/2017 - ...)	
	Electrical legend:		LIST ELECTR. COMPON. GA15-26		
•	2200 7723 35	1	GLOSSARY ELECTRICAL PARTS	(28/07/2017 - ...)	GLOSSARY

Legend:

FREQ:50HZ - Frequency:50 Hz
 MODEL:GA15_17 - Model:GA 15
 MODEL:GA26_17 - Model:GA 26

IDRY:N - Integrated dryer:No
 MODEL:GA18_17 - Model:GA 18
 MOVOL:500V - Supply voltage:500 V

MAPPR:CE - Pressure Vessel Approval:CE
 MODEL:GA22_17 - Model:GA 22

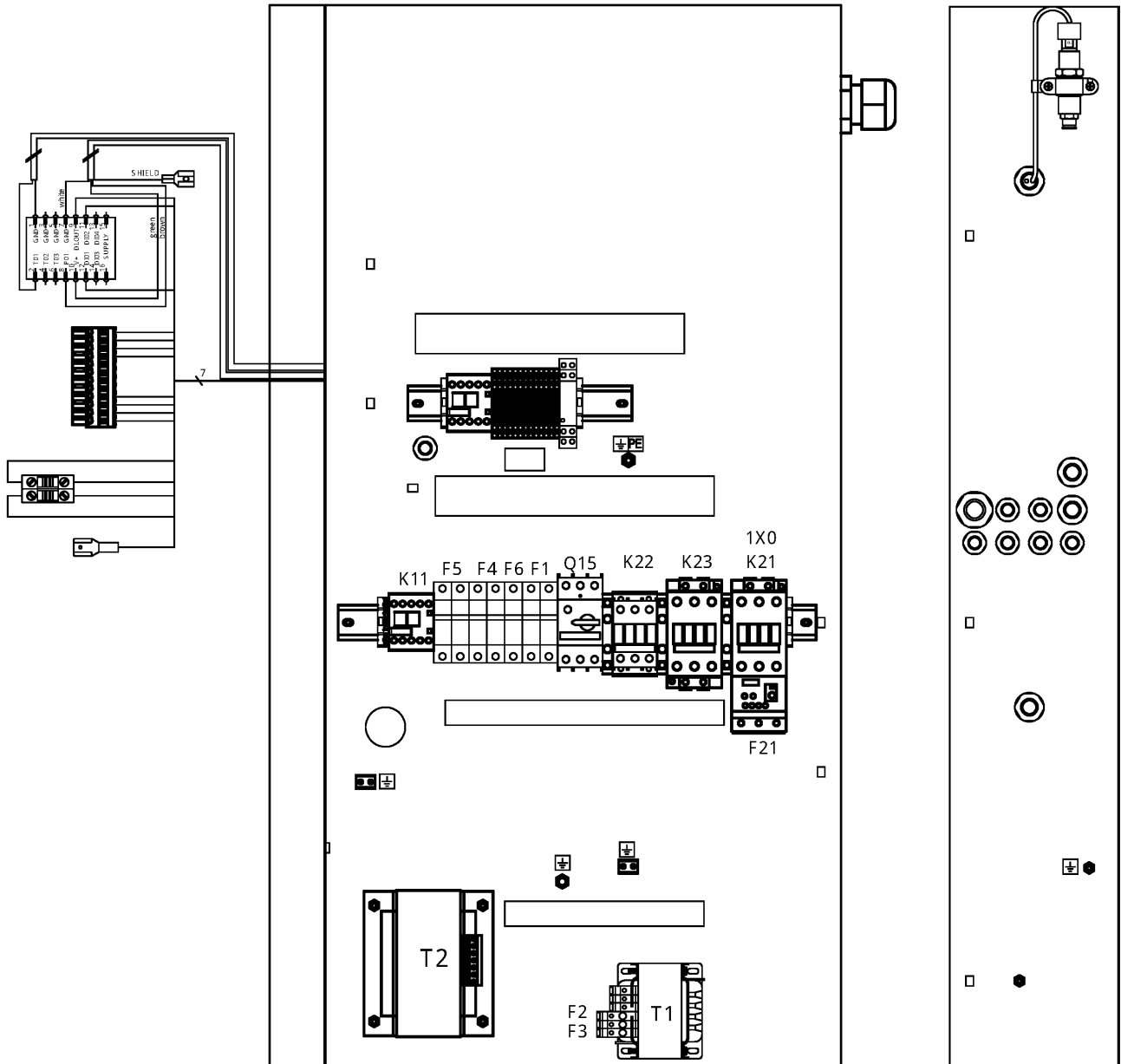

23.28 - Cubicle components GA 15, GA 18, GA 22, GA 26 - Full-Feature- 500V
 FREQ:50HZ + IDRY:Y + MAPPR:CE + MOVOL:500V + (MODEL:GA15_17 , MODEL:GA18_17 , MODEL:GA22_17 , MODEL:GA26_17)



Ref	Part Number	Qty	Name	Validity	EL
	2205 0110 32	1	CUBICLE	(28/07/2017 - ...) MODEL:GA15_17 , MODEL:GA18_17	
	2205 0110 34			(28/07/2017 - ...) MODEL:GA22_17 , MODEL:GA26_17	
	• 1089 9416 93	1	SUPPLY TERMINAL BLOCK	(28/07/2017 - 27/06/2019)	1X0
	• 1089 9267 86	1	TERMINAL	(28/06/2019 - ...)	1X0
	• 1089 9415 37	1	CONTACTOR	(28/07/2017 - 27/06/2019)	K21
	• 1089 9438 75	1	CONTACTOR 3RT2027-1AC20	(28/06/2019 - ...)	K21
	• 1089 9415 55	1	CONTACT BLOCK	(28/07/2017 - 27/06/2019)	K21
	• 1089 9438 86	1	CONTACT 3RH2921-1DA20	(28/06/2019 - ...)	K21
	• 1089 9601 25	1	COVER	(28/07/2017 - 27/06/2019)	
	• 1089 9415 37	1	CONTACTOR	(28/07/2017 - 27/06/2019)	K23
	• 1089 9438 75	1	CONTACTOR 3RT2027-1AC20	(28/06/2019 - ...)	K23
	• 1089 9415 56	1	CONTACT BLOCK	(28/07/2017 - 27/06/2019)	K23
	• 1089 9438 84	1	CONTACT 3RH2921-1DA02	(28/06/2019 - ...)	K23
	• 1089 9601 25	2	COVER	(28/07/2017 - 27/06/2019)	
	• 1089 9438 70	1	CONTACTOR 3RT2025-1AC20	(28/07/2017 - 27/06/2019) (28/06/2019 - ...) MODEL:GA22_17 , MODEL:GA26_17	K22
	• 1089 9438 67	1	CONTACTOR 3RT2024-1AC20	(28/06/2019 - ...) MODEL:GA15_17 , MODEL:GA18_17	K22
	• 1089 9461 07	1	PHASE SEQ RELAY 3X160/690V	(28/07/2017 - ...)	K25
	• 1089 9421 85	1	CONTACTOR	(28/07/2017 - ...)	K5
	• 1089 9446 60	1	OVERLOAD RELAY	(28/07/2017 - 27/06/2019) MODEL:GA15_17 , MODEL:GA18_17	F21
	• 1089 9267 79	1	RELAY OVERLOAD	(28/06/2019 - ...)	F21
	• 1089 9446 61	1	OVERLOAD RELAY	(28/07/2017 - 27/06/2019) MODEL:GA22_17 , MODEL:GA26_17	F21
	• 1089 9267 65	1	OVERLOAD RELAY 3RB30 16-1NB0	(28/07/2017 - ...) MODEL:GA15_17 , MODEL:GA18_17	F15
	• 1089 9267 66	1	OVERLOAD RELAY 3RB30 16-1PB0	(28/07/2017 - ...) MODEL:GA22_17 , MODEL:GA26_17	F15
	• 1089 9267 81	1	BRACKET	(28/07/2017 - ...)	F15
	• 0698 5141 04	1	CABLE GLAND M40X1,5	(28/07/2017 - ...)	
	Electrical legend:	CG1	CABLE GLAND (COMPRESSOR SU		
	• 0697 9746 01	1	REDUCER	(28/07/2017 - ...)	
	Electrical legend:	CG1	CABLE GLAND REDUCER		
	• 0697 9809 25	1	LOCK NUT M50 (PA)	(28/07/2017 - ...)	
	Electrical legend:	CG1	CABLE SUPPLY NUT (COMPR.		
	• 0698 5141 17	1	CABLE GLAND M25X1,5	(26/01/2018 - ...)	
	Electrical legend:	CG6	CABLE GLAND (TT11+TSHH11)		
	• 0697 9809 22	1	LOCK NUT M25X1,5	(26/01/2018 - ...)	
	Electrical legend:	CG6	CABLE GLAND NUT (TT11+TSHH		
	• 0698 5148 12	1	MULTIPLE SEALING FOR M25	(26/01/2018 - ...)	
	Electrical legend:	CG6	MULT. SEAL (TT11+TSHH11)		
	• 0698 5148 11	1	PLUG 7X13	(26/01/2018 - ...)	CG6 PLUG
	• 0698 5141 23	1	CABLE GLAND M16X1,5 CSA/UL	(28/07/2017 - ...)	
	Electrical legend:	CG10	CABLE GLAND (Y1)		
	• 0697 9809 55	1	LOCK NUT M16X1,5	(28/07/2017 - ...)	
	Electrical legend:	CG10	CABLE GLAND NUT (Y1)		
	• 0698 5141 21	1	CABLE GLAND M20X1,5 CSA/UL	(28/07/2017 - ...)	
	Electrical legend:	CG2	CABLE GLAND (FAN SUPPLY)		
	• 0697 9809 21	1	LOCK NUT M20X1,5	(28/07/2017 - ...)	
	Electrical legend:	CG2	CABLE SUPPLY NUT (FAN SUP		
	• 0698 5141 21	1	CABLE GLAND M20X1,5 CSA/UL	(28/07/2017 - ...)	
	Electrical legend:	CG3	CABLE GLAND (PT20+TSHH21)		
	• 0697 9809 21	1	LOCK NUT M20X1,5	(28/07/2017 - ...)	
	Electrical legend:	CG3	CABLE SUPPLY NUT (PT20+TS		

Legend:

FREQ:50HZ - Frequency:50 Hz
 MODEL:GA15_17 - Model:GA 15
 MODEL:GA26_17 - Model:GA 26

IDRY:Y - Integrated dryer:Yes
 MODEL:GA18_17 - Model:GA 18
 MOVOL:500V - Supply voltage:500 V

MAPPR:CE - Pressure Vessel Approval:CE
 MODEL:GA22_17 - Model:GA 22

23.28 - Cubicle components GA 15, GA 18, GA 22, GA 26 - Full-Feature- 500V
 FREQ:50HZ + IDRY:Y + MAPPR:CE + MOVOL:500V + (MODEL:GA15_17 , MODEL:GA18_17 , MODEL:GA22_17 , MODEL:GA26_17)

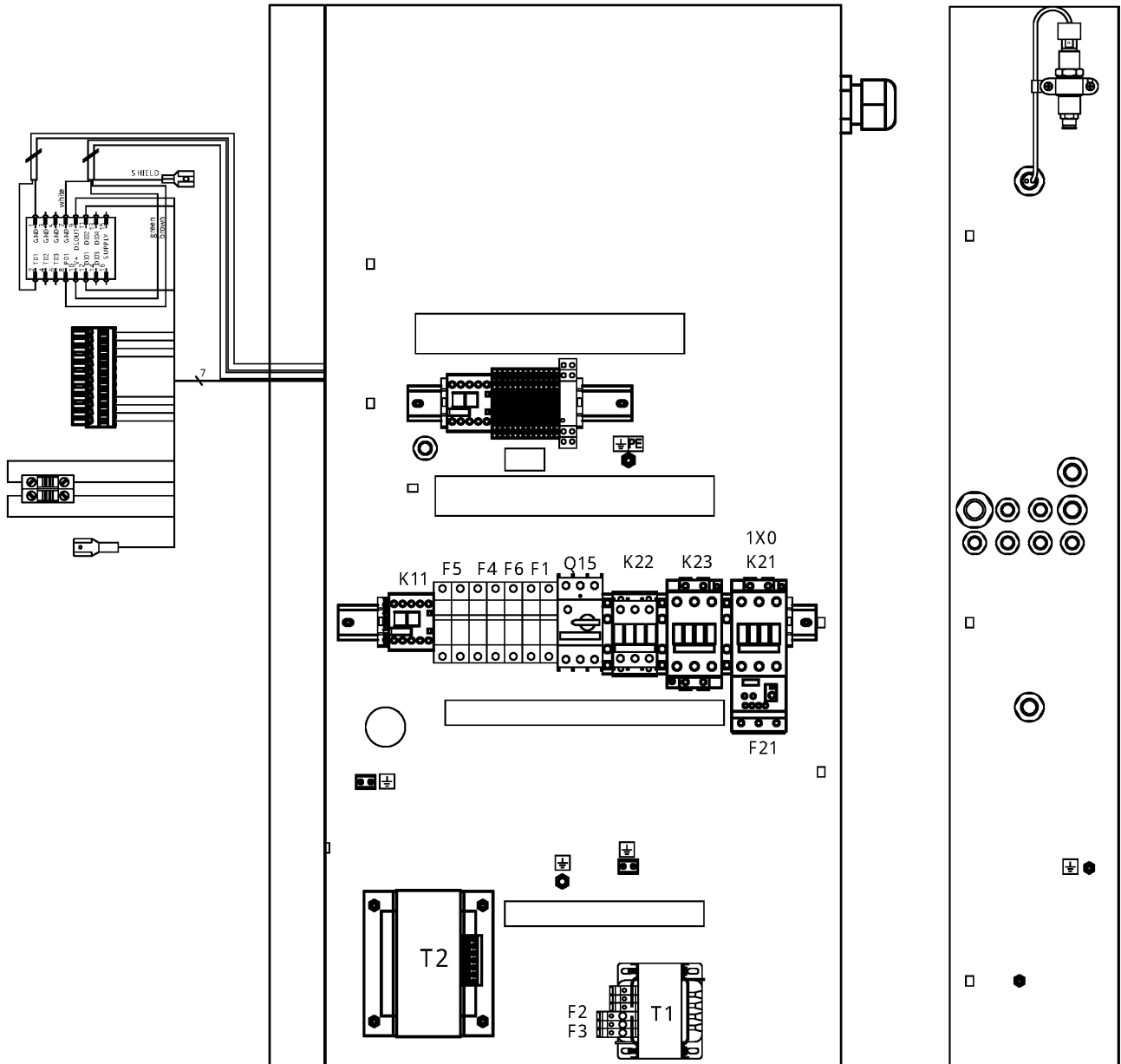

23.28 - Cubicle components GA 15, GA 18, GA 22, GA 26 - Full-Feature- 500V

FREQ:50HZ + IDRY:Y + MAPPR:CE + MOVOL:500V + (MODEL:GA15_17 , MODEL:GA18_17 , MODEL:GA22_17 , MODEL:GA26_17)



Ref	Part Number	Qty	Name	Validity	EL
	• 0698 5148 14	1	SEAL	(28/07/2017 - ...)	
	Electrical legend:		CG3 CABLE GLAND MULT. SEAL(PT2		
	• 2204 1228 31	1	CONTROL TRAF0 190VA IEC	(28/07/2017 - ...)	T1
	• 4088-0031-84	6	END STOP WAGO 249-116	(28/07/2017 - ...)	END STOP
	⊗ Substituted by:		1089 0577 82 - CHAPA TERMINAL (quantity: 1)		
	• 0694 5900 05	2	TAB	(28/07/2017 - ...)	
	Electrical legend:		EARTH TERMINAL (4X6,3mm)		
	• 1088 1510 13	11	TERMINAL	(26/01/2018 - ...)	1X5
	• 1088 1510 22	1	TERMINAL HMD.2/2+2/GR	(28/07/2017 - ...)	1X5
	• 1088 1515 16	2	END PLATE HMD.1/PT/GR	(28/07/2017 - ...)	1X5
	• 1088 1510 17	2	JUMPER PTC/1/02	(28/07/2017 - ...)	1X5
	• 1088 1510 18	1	CONNECTOR	(28/07/2017 - ...)	1X5
	• 1088 1510 33	1	TERMINAL	(28/07/2017 - ...)	1X5
	• 1088 0021 93	4	TERMINAL PIN	(26/01/2018 - ...)	TT11/
	• 2202 9321 00	1	CLAMP FOR SHIELDED CABLE 4MM	(26/01/2018 - ...)	TT11/
	• 1088 1510 34	1	PLATE END	(28/07/2017 - ...)	1X5
	• 1088 1510 14	1	TERMINAL	(28/07/2017 - ...)	1X5
	• 1088 1510 10	2	EARTH TERMINAL	(28/07/2017 - ...)	1X5
	• 4088-0031-84	2	END STOP WAGO 249-116	(28/07/2017 - ...)	1X5
	⊗ Substituted by:		1089 0577 82 - CHAPA TERMINAL (quantity: 1)		
	• 1088 0037 81	1	CONNECTOR	(28/07/2017 - ...)	2x27
	• 1088 0031 32	1	CONNECTOR	(28/07/2017 - ...)	2x30
	• 1089 9337 72	1	EMERGENCY STOP PUSH BUTTON	(26/01/2018 - 27/06/2019)	S3
	• 1089 9513 89	1	EMERGENCY STOP PUSH BUTTON	(28/06/2019 - ...)	S3
	• 1089 0362 50	2	SWITCH	(28/07/2017 - 27/06/2019)	S3
	• 4089-9482-98	2	NC CONTACT 3SU1400-1AA10-1CA0	(28/06/2019 - ...)	S3
	⊗ Substituted by:		1089 9482 92 - CONTACT MODULE (quantity: 1)		
	• 2204 1229 01	1	WIRE SUPPORT	(28/07/2017 - ...)	S3
	• 6236 3126 00	1	ANCHOR	(28/07/2017 - ...)	S3
	• 4089-9125-11	1	YELLOW RING	(28/07/2017 - 27/06/2019)	S3
	⊗ Substituted by:		1089 9513 81 - BACKING PLATE (quantity: 1)		
	• 1089 9125 13	1	DECAL YELLOW RING	(28/06/2019 - ...)	S3
	• 1089 9482 95	1	MODULE HOLDER 3-WAY	(28/06/2019 - ...)	S3
	• 1088 0153 03	1	CONNECTION HEAD	(28/07/2017 - ...)	Y1
	• 1088 0021 92	1	CONNECTOR	(26/01/2018 - ...)	TT11/
	• 2204 1039 00	1	PRESS SENSOR SENSATA	(28/07/2017 - ...)	PT20
	• 1088 0021 59	1	CONNECTOR FEMALE	(28/07/2017 - ...)	PT20
	• 1088 0021 60	3	WIRE SEAL	(28/07/2017 - ...)	PT20
	• 1088 0021 61	3	TERMINAL PIN	(28/07/2017 - ...)	PT20
	• 2202 9321 00	1	CLAMP FOR SHIELDED CABLE 4MM	(28/07/2017 - ...)	PT20
	• 0346 1000 56	1	CLAMP PIPE	(28/07/2017 - ...)	PT20
	• 2204 1407 00	1	STRAIGHT FEM.FITT.M12X1,5-D.6	(26/01/2018 - ...)	PT20
	• 2200-7505-70	1	COUPLING RACC.RAP.DIR.1/4X6F	(28/07/2017 - 25/01/2018)	
	⊗ Substituted by:		0583 8100 62 - COUPLING RACC.RAP.DIR.1/4X6F (quantity: 1)		
	• 1089 0612 24	2	FUSE	(28/07/2017 - ...)	F1
	• 1089 9594 02	1	FUSE HOLDER 32A 2P	(28/07/2017 - ...)	F1
	• 1089 0612 22	1	FUSE 10,3X38 1A GG	(28/07/2017 - ...)	F6
	• 4089-9594-01	1	FUSE HOLDER 32A 1P	(28/07/2017 - ...)	F6
	⊗ Substituted by:		1089 9594 30 - FUSE HOLDER (quantity: 1)		
	• 1089 0612 26	3	FUSE	(28/07/2017 - ...)	F10
	• 1089 9594 03	1	FUSE HOLDER 32A 3P	(28/07/2017 - ...)	F10

Legend:

FREQ:50HZ - Frequency:50 Hz
 MODEL:GA15_17 - Model:GA 15
 MODEL:GA26_17 - Model:GA 26

IDRY:Y - Integrated dryer:Yes
 MODEL:GA18_17 - Model:GA 18
 MOVOL:500V - Supply voltage:500 V

MAPPR:CE - Pressure Vessel Approval:CE
 MODEL:GA22_17 - Model:GA 22

23.28 - Cubicle components GA 15, GA 18, GA 22, GA 26 - Full-Feature- 500V
 FREQ:50HZ + IDRY:Y + MAPPR:CE + MOVOL:500V + (MODEL:GA15_17 , MODEL:GA18_17 , MODEL:GA22_17 , MODEL:GA26_17)

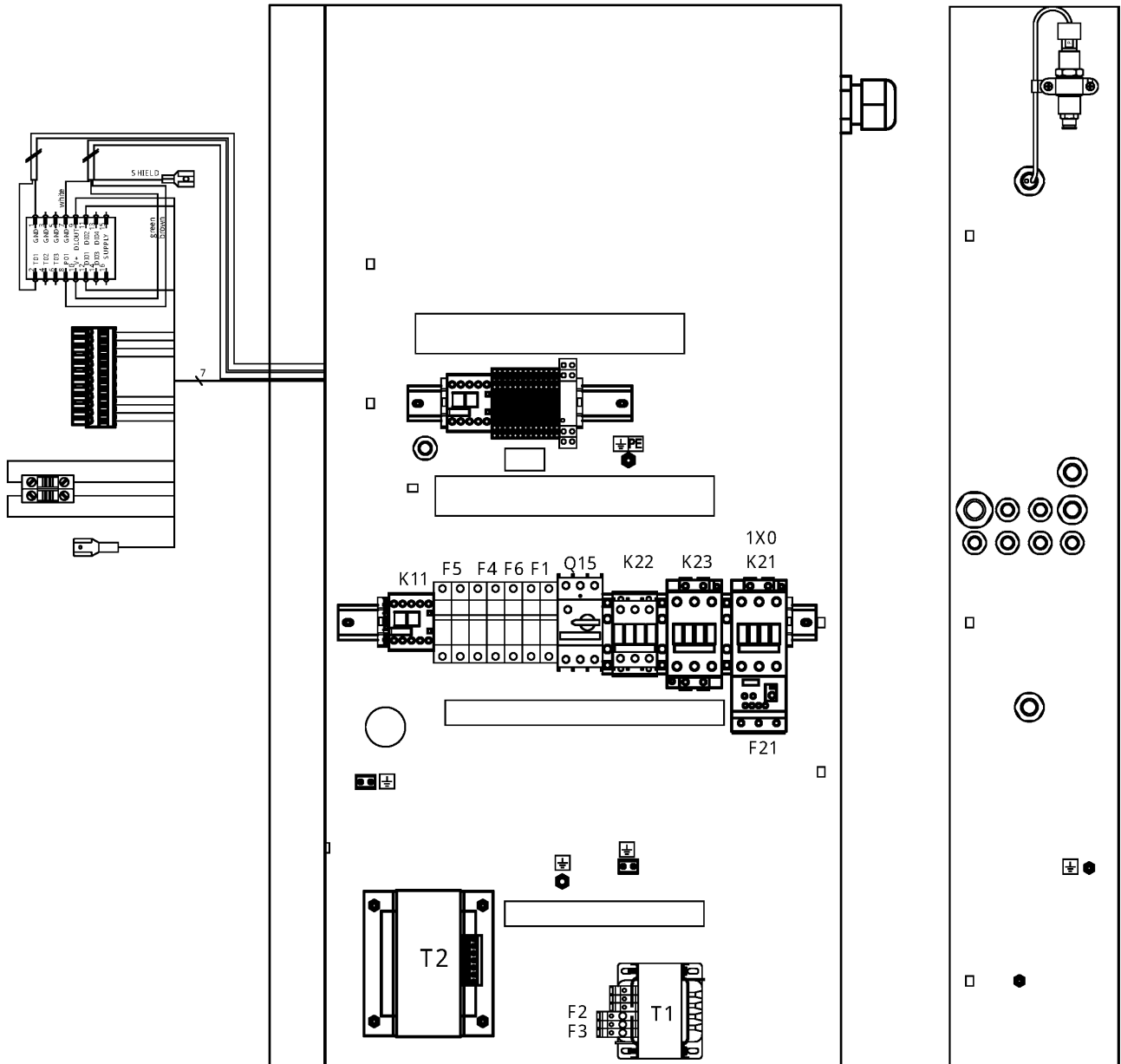

23.28 - Cubicle components GA 15, GA 18, GA 22, GA 26 - Full-Feature- 500V

FREQ:50HZ + IDRY:Y + MAPPR:CE + MOVOL:500V + (MODEL:GA15_17 , MODEL:GA18_17 , MODEL:GA22_17 , MODEL:GA26_17)

Ref	Part Number	Qty	Name	Validity	EL
	• 2204 1228 21	1	AUTOTRAFO 3F 1750VA UL/IEC	(28/07/2017 - ...)	T3
	• 1089 0612 26	3	FUSE	(28/07/2017 - ...)	F11
	• 1089 9594 03	1	FUSE HOLDER 32A 3P	(28/07/2017 - ...)	F11
	• 1088 1001 02	1	WARNING MARK MD50/1800 FD280	(28/07/2017 - ...)	
	Electrical legend:		WARNING LABEL - ELECTRICITY		
	• 2204 1016 00	1	SHEET METAL CUBICLE GA15-26,30	(28/07/2017 - ...)	BOX
	• 1089 9154 02	1	KEY ELEC CUBE 0101AI	(28/07/2017 - ...)	KEY
	• 0348 0102 12	9	CABLE TIE	(28/07/2017 - ...)	ANCHOR
	• 0090 1400 02	0.8	MOUNTING RAIL 35 X 15	(28/07/2017 - ...)	DIN RAIL
	• 1089 0612 27	2	FUSE 10A	(28/07/2017 - ...)	F4
	• 1089 9594 02	1	FUSE HOLDER 32A 2P	(28/07/2017 - ...)	
	• 1089 0612 27	2	FUSE 10A	(28/07/2017 - ...)	F5
	• 1089 9594 02	1	FUSE HOLDER 32A 2P	(28/07/2017 - ...)	F5
	• 2204 1228 01	1	AUTOTRANSF. 2.3KVA CULUS/IEC	(28/07/2017 - ...)	T2
	• 1089 9438 53	1	CONTACTOR 3RT2017-1AB01	(28/07/2017 - ...)	K11
	• 0698 5141 21	1	CABLE GLAND M20X1,5 CSA/UL	(28/07/2017 - ...)	
	Electrical legend:		CG14 CABLE GLAND (ID)		
	• 0697 9809 53	1	LOCK NUT M20X1,5	(28/07/2017 - ...)	
	Electrical legend:		CG14 CABLE GLAND NUT (ID)		
	• 0698 5141 24	1	CABLE GLAND M16X1,5 CSA/UL	(28/07/2017 - ...)	
	Electrical legend:		CG12 CABLE GLAND (TT90)		
	• 0697 9809 55	1	LOCK NUT M16X1,5	(28/07/2017 - ...)	
	Electrical legend:		CG12 CABLE GLAND NUT (TT90)		
	• 2204 1227 51	1	SINGLE LINE LABEL ELECT. RATES	(28/07/2017 - ...) MODEL:GA22_17 , (28/07/2017 - ...) MODEL:GA26_17	
	• 2205 0100 00	2	SERVICE DIAGRAM GA15-26 IEC	(28/07/2017 - ...)	
	Electrical legend:		SERVICE DIAGRAM		
	• 2205 0100 01	2	SERVICE DIAGR. OPTION GA15-26	(28/07/2017 - ...)	
	Electrical legend:		SERVICE DIAGRAM OPTION		
	• 2205 0100 70	2	LIST ELEC. COMPO. GA15-26 460V	(28/07/2017 - ...)	
	Electrical legend:		LIST ELECTR. COMPON. GA15-26		
	• 2200 7723 35	1	GLOSSARY ELECTRICAL PARTS	(28/07/2017 - ...)	GLOSSARY

Legend:

FREQ:50HZ - Frequency:50 Hz
 MODEL:GA15_17 - Model:GA 15
 MODEL:GA26_17 - Model:GA 26

IDRY:Y - Integrated dryer:Yes
 MODEL:GA18_17 - Model:GA 18
 MOVOL:500V - Supply voltage:500 V

MAPPR:CE - Pressure Vessel Approval:CE
 MODEL:GA22_17 - Model:GA 22

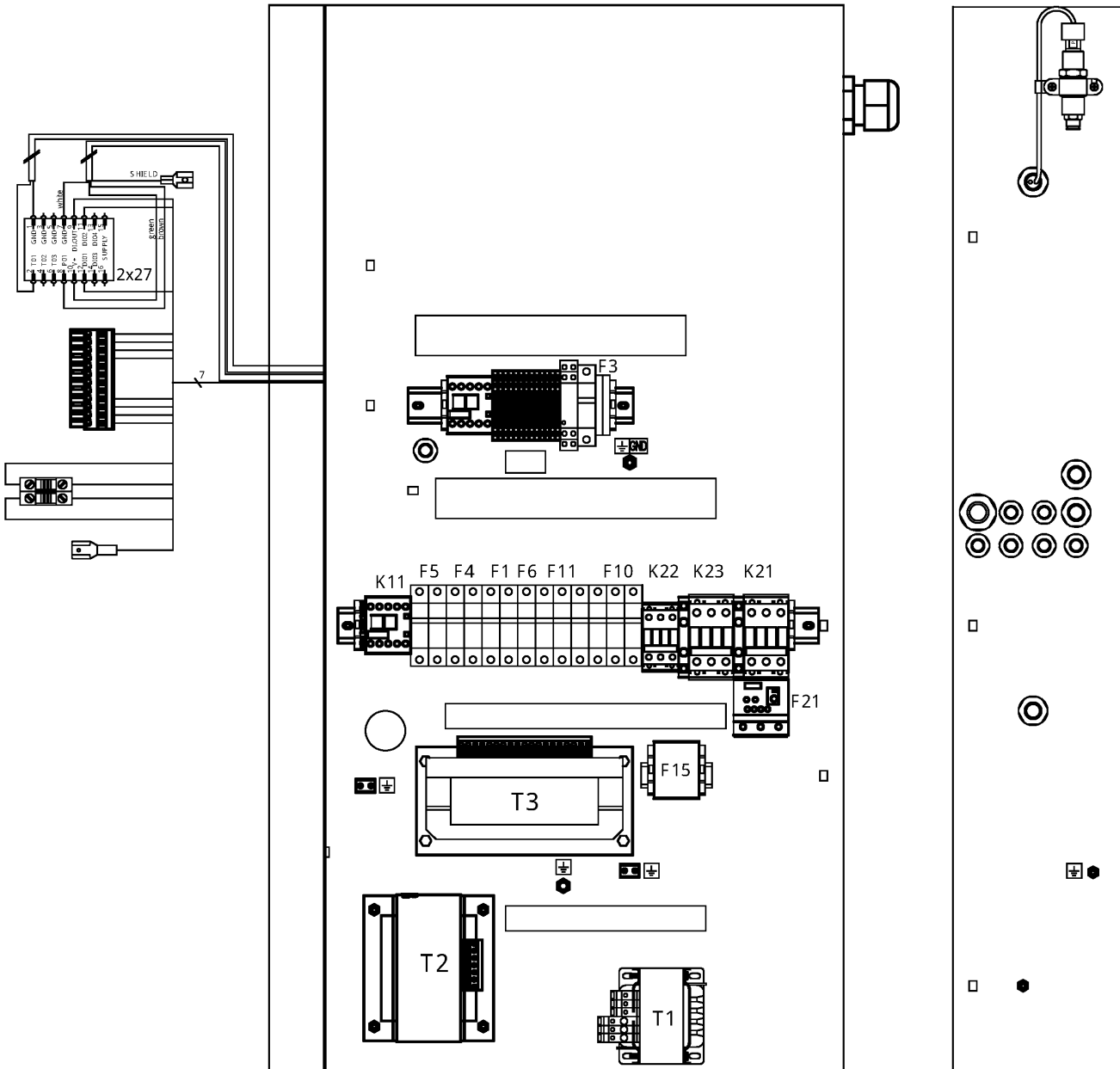

23.29 - Cubicle components GA 15, GA 18, GA 22, GA 26 - Pack - 575V

FREQ:60HZ + IDRY:N + MAPPR:ASMECRN + MOVOL:575V + (MODEL:GA15_17 , MODEL:GA18_17 , MODEL:GA22_17 , MODEL:GA26_17)



Ref	Part Number	Qty	Name	Validity	EL
	2205 0302 52	1	CUBICLE	(28/07/2017 - ...)	MODEL:GA15_17
	2205 0302 53			(28/07/2017 - ...)	MODEL:GA18_17 , MODEL:GA22_17
	2205 0302 54			(28/07/2017 - ...)	MODEL:GA26_17
	• 1089 9416 93	1	SUPPLY TERMINAL BLOCK	(28/07/2017 - 27/06/2019)	1X0
	• 1089 9267 86	1	TERMINAL	(28/06/2019 - ...)	1X0
	• 1089 9415 37	1	CONTACTOR	(28/07/2017 - 27/06/2019)	K21
	• 1089 9438 75	1	CONTACTOR 3RT2027-1AC20	(28/06/2019 - ...)	MODEL:GA15_17 , MODEL:GA18_17 , MODEL:GA22_17 K21
	• 1089 9496 92	1	CONTACTOR 3RT2035-1AC20	(28/06/2019 - ...)	MODEL:GA26_17 K21
	• 1089 9415 55	1	CONTACT BLOCK	(28/07/2017 - 27/06/2019)	K21
	• 1089 9438 86	1	CONTACT 3RH2921-1DA20	(28/06/2019 - ...)	K21
	• 1089 9601 25	1	COVER	(28/07/2017 - 27/06/2019)	K21,
	• 1089 9216 15	1	COVER 3RT2936-4EA2	(28/06/2019 - ...)	MODEL:GA26_17 K21
	• 1089 9415 37	1	CONTACTOR	(28/07/2017 - 27/06/2019)	K23
	• 1089 9438 75	1	CONTACTOR 3RT2027-1AC20	(28/06/2019 - ...)	MODEL:GA15_17 , MODEL:GA18_17 , MODEL:GA22_17 K23
	• 1089 9496 92	1	CONTACTOR 3RT2035-1AC20	(28/06/2019 - ...)	MODEL:GA26_17 K23
	• 1089 9415 56	1	CONTACT BLOCK	(28/07/2017 - 27/06/2019)	K23
	• 1089 9438 84	1	CONTACT 3RH2921-1DA02	(28/06/2019 - ...)	K23
	• 1089 9601 25	2	COVER	(28/07/2017 - 27/06/2019)	K23,
	• 1089 9216 15	2	COVER 3RT2936-4EA2	(28/06/2019 - ...)	MODEL:GA26_17 K23
	• 1089 9438 70	1	CONTACTOR 3RT2025-1AC20	(28/07/2017 - ...)	K22
	• 1089 9461 07	1	PHASE SEQ RELAY 3X160/690V	(28/07/2017 - ...)	K25
	• 1089 9421 85	1	CONTACTOR	(28/07/2017 - ...)	K5
	• 1089 9446 60	1	OVERLOAD RELAY	(28/07/2017 - 27/06/2019)	F21
	• 1089 9267 79	1	RELAY OVERLOAD	(28/06/2019 - ...)	MODEL:GA15_17 , MODEL:GA18_17 , MODEL:GA22_17 F21
	• 1089 9205 80	1	OVERLOAD RELAY	(28/06/2019 - ...)	MODEL:GA26_17 F21
	• 1089 9267 65	1	OVERLOAD RELAY 3RB30 16-1NB0	(28/07/2017 - ...)	MODEL:GA15_17 , MODEL:GA18_17 , MODEL:GA22_17 F15
	• 1089 9267 66	1	OVERLOAD RELAY 3RB30 16-1PB0	(28/07/2017 - ...)	MODEL:GA26_17 F15
	• 0981-2200-03	1	MOUNTING ACCESSORY	(28/07/2017 - ...)	F15
	☞ Substituted by:	1089 9267 81	- BRACKET (quantity: 1)		
	• 0698 5140 76	1	CABLE GLAND	(28/07/2017 - ...)	
	Electrical legend:	CG1	CABLE GLAND (COMPRESSOR SU)		
	• 0697 9809 25	1	LOCK NUT M50 (PA)	(28/07/2017 - ...)	
	Electrical legend:	CG1	CABLE SUPPLY NUT (COMPR.		
	• 0698 5141 17	1	CABLE GLAND M25X1,5	(26/01/2018 - ...)	
	Electrical legend:	CG6	CABLE GLAND (TT11+TSHH11)		
	• 0697 9809 22	1	LOCK NUT M25X1,5	(26/01/2018 - ...)	
	Electrical legend:	CG6	CABLE GLAND NUT (TT11+TSHH		
	• 0698 5148 12	1	MULTIPLE SEALING FOR M25	(26/01/2018 - ...)	
	Electrical legend:	CG6	MULT. SEAL (TT11+TSHH11)		
	• 0698 5148 11	1	PLUG 7X13	(26/01/2018 - ...)	CG6 PLUG
	• 0698 5141 23	1	CABLE GLAND M16X1,5 CSA/UL	(28/07/2017 - ...)	
	Electrical legend:	CG10	CABLE GLAND (Y1)		
	• 0697 9809 55	1	LOCK NUT M16X1,5	(28/07/2017 - ...)	
	Electrical legend:	CG10	CABLE GLAND NUT (Y1)		
	• 0698 5141 21	1	CABLE GLAND M20X1,5 CSA/UL	(28/07/2017 - ...)	
	Electrical legend:	CG2	CABLE GLAND (FAN SUPPLY)		
	• 0697 9809 21	1	LOCK NUT M20X1,5	(28/07/2017 - ...)	
	Electrical legend:	CG2	CABLE SUPPLY NUT (FAN SUP		
	• 0698 5141 21	1	CABLE GLAND M20X1,5 CSA/UL	(28/07/2017 - ...)	
	Electrical legend:	CG3	CABLE GLAND (PT20+TSHH22)		
	• 0697 9809 21	1	LOCK NUT M20X1,5	(28/07/2017 - ...)	

Legend:

FREQ:60HZ - Frequency:60 Hz
MODEL:GA15_17 - Model:GA 15
MODEL:GA26_17 - Model:GA 26

IDRY:N - Integrated dryer:No
MODEL:GA18_17 - Model:GA 18
MOVOL:575V - Supply voltage:575 V

MAPPR:ASMECRN - Pressure Vessel Approval:ASME CRN
MODEL:GA22_17 - Model:GA 22

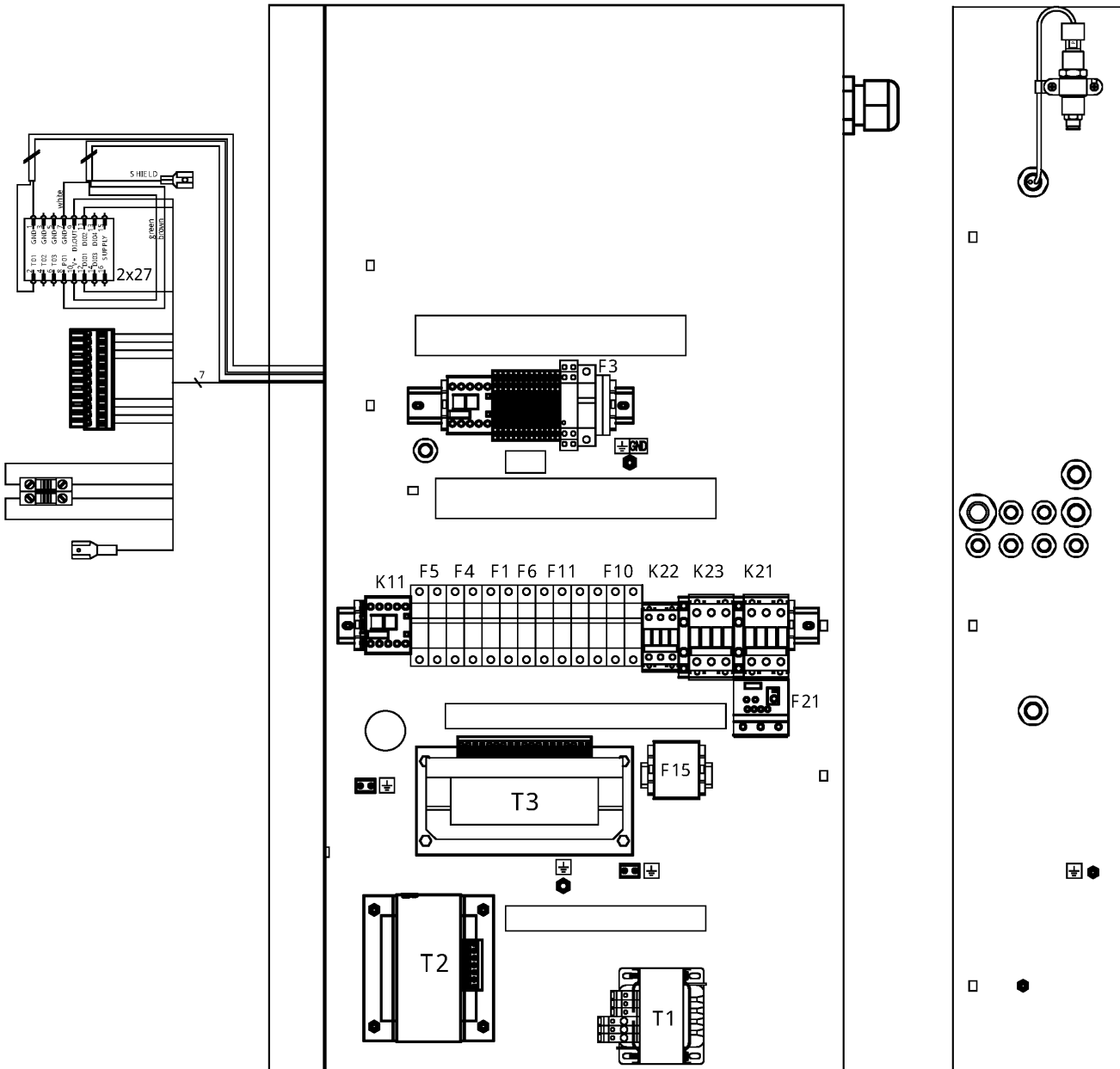

23.29 - Cubicle components GA 15, GA 18, GA 22, GA 26 - Pack - 575V

FREQ:60HZ + IDRY:N + MAPPR:ASMECRN + MOVOL:575V + (MODEL:GA15_17 , MODEL:GA18_17 , MODEL:GA22_17 , MODEL:GA26_17)

Ref	Part Number	Qty	Name	Validity	EL
	Electrical legend:		CG3 CABLE SUPPLY NUT (PT20+TS)		
	• 0698 5148 14	1	SEAL	(28/07/2017 - ...)	
	Electrical legend:		CG3 CABLE GLAND MULT. SEAL(PT2		
	• 2202 9691 02	1	TRANSFORMER 250VA 575V UL	(28/07/2017 - ...)	T1
	• 4088 0031 84	2	END STOP WAGO 249-116	(28/07/2017 - ...)	END STOP
	⚙ Substituted by:		1089 0577 82 - CHAPA TERMINAL (quantity: 1)		
	• 0694 5900 05	2	TAB	(28/07/2017 - ...)	
	Electrical legend:		EARTH TERMINAL (4X6,3mm)		
	• 1088 1510 13	12	TERMINAL	(28/07/2017 - ...)	1X5
	• 1088 1510 22	1	TERMINAL HMD.2/2+2/GR	(28/07/2017 - ...)	1X5
	• 1088 1515 16	2	END PLATE HMD.1/PT/GR	(28/07/2017 - ...)	1X5
	• 1088 1510 17	2	JUMPER PTC/1/02	(28/07/2017 - ...)	1X5
	• 1088 1510 18	1	CONNECTOR	(28/07/2017 - ...)	1X5
	• 1088 1510 33	1	TERMINAL	(28/07/2017 - ...)	1X5
	• 1088 1510 34	1	PLATE END	(28/07/2017 - ...)	1X5
	• 1088 1510 14	1	TERMINAL	(28/07/2017 - ...)	1X5
	• 1088 1510 10	2	EARTH TERMINAL	(28/07/2017 - ...)	1X5
	• 4088 0031 84	2	END STOP WAGO 249-116	(28/07/2017 - ...)	1X5
	⚙ Substituted by:		1089 0577 82 - CHAPA TERMINAL (quantity: 1)		
	• 1088 0037 81	1	CONNECTOR	(28/07/2017 - ...)	2x27
	• 1088 0031 32	1	CONNECTOR	(28/07/2017 - ...)	2x30
	• 1089 9337 72	1	EMERGENCY STOP PUSH BUTTON	(26/01/2018 - 27/06/2019)	S3
	• 1089 9513 89	1	EMERGENCY STOP PUSH BUTTON	(28/06/2019 - ...)	S3
	• 1089 0362 50	2	SWITCH	(28/07/2017 - 27/06/2019)	S3
	• 1089 9482 98	2	NC CONTACT 3SU1400-1AA10-1CA0	(28/06/2019 - ...)	S3
	⚙ Substituted by:		1089 9482 92 - CONTACT MODULE (quantity: 1)		
	• 2204 1229 01	1	WIRE SUPPORT	(28/07/2017 - ...)	S3
	• 6236 3126 00	1	ANCHOR	(28/07/2017 - ...)	S3
	• 1089 9125 14	1	YELLOW RING	(28/07/2017 - 27/06/2019)	S3
	⚙ Substituted by:		1089 9513 81 - BACKING PLATE (quantity: 1)		
	• 1089 9125 13	1	DECAL YELLOW RING	(28/06/2019 - ...)	S3
	• 1089 9482 95	1	MODULE HOLDER 3-WAY	(28/06/2019 - ...)	S3
	• 1088 0153 03	1	CONNECTION HEAD	(28/07/2017 - ...)	Y1
	• 1088 0021 92	1	CONNECTOR	(26/01/2018 - ...)	TT11/
	• 1088 0021 93	4	TERMINAL PIN	(26/01/2018 - ...)	TT11/
	• 2202 9321 00	1	CLAMP FOR SHIELDED CABLE 4MM	(26/01/2018 - ...)	TT11/
	• 2204 1039 00	1	PRESS SENSOR SENSATA	(28/07/2017 - ...)	PT20
	• 1088 0021 59	1	CONNECTOR FEMALE	(28/07/2017 - ...)	PT20
	• 1088 0021 60	3	WIRE SEAL	(28/07/2017 - ...)	PT20
	• 1088 0021 61	3	TERMINAL PIN	(28/07/2017 - ...)	PT20
	• 2202 9321 00	1	CLAMP FOR SHIELDED CABLE 4MM	(28/07/2017 - ...)	PT20
	• 0346 1000 56	1	CLAMP PIPE	(28/07/2017 - ...)	PT20
	• 2204 1407 00	1	STRAIGHT FEM.FITT.M12X1,5-D.6	(26/01/2018 - ...)	PT20
	• 1089 9168 63	2	FUSE 10.3X38 KTK-2A	(28/07/2017 - ...)	F1
	• 1089 9594 02	1	FUSE HOLDER 32A 2P	(28/07/2017 - ...)	F1
	• 1089 9168 48	1	FUSE KTK 1A	(28/07/2017 - ...)	F6
	• 1089 9594 04	1	FUSE HOLDER 32A 1P	(28/07/2017 - ...)	F6
	⚙ Substituted by:		1089 9594 30 - FUSE HOLDER (quantity: 1)		
	• 1089 9168 17	1	FUSE	(28/07/2017 - ...)	F2
	• 1089 9594 04	1	FUSE HOLDER 32A 1P	(28/07/2017 - ...)	F2
	⚙ Substituted by:		1089 9594 30 - FUSE HOLDER (quantity: 1)		

Legend:

FREQ:60HZ - Frequency:60 Hz
 MODEL:GA15_17 - Model:GA 15
 MODEL:GA26_17 - Model:GA 26

IDRY:N - Integrated dryer:No
 MODEL:GA18_17 - Model:GA 18
 MOVOL:575V - Supply voltage:575 V

MAPPR:ASMECRN - Pressure Vessel Approval:ASME CRN
 MODEL:GA22_17 - Model:GA 22

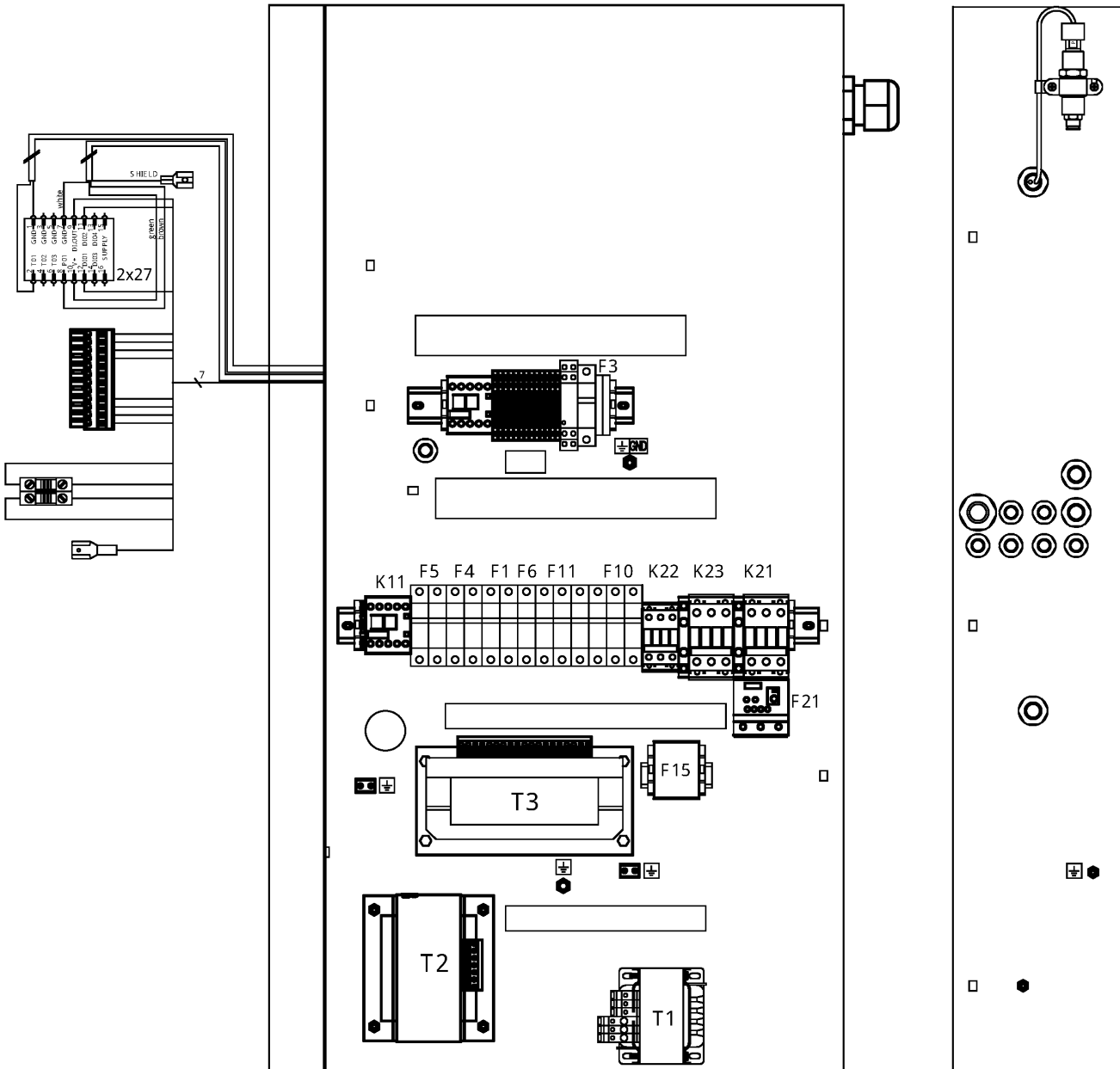

23.29 - Cubicle components GA 15, GA 18, GA 22, GA 26 - Pack - 575V

FREQ:60HZ + IDRY:N + MAPPR:ASMECRN + MOVOL:575V + (MODEL:GA15_17 , MODEL:GA18_17 , MODEL:GA22_17 , MODEL:GA26_17)



Ref	Part Number	Qty	Name	Validity	EL
	• 4089-9168-77	2	FUSE 5X20 2A GMD	(28/07/2017 - ...)	F3
	↳ Substituted by:	1089 9037 44	FUSE (2A) (quantity: 1)		
	• 1089 0506 16	2	FUSE HOLDER	(28/07/2017 - ...)	F3
	• 4089-9168-36	3	FUSE FNQ-R 1A	(28/07/2017 - ...) MODEL:GA15_17	F10
	↳ Substituted by:	1089 9325 17	FUSE (quantity: 1)		
	• 1089 9332 39	3	MOTOR M2 FUSE	(28/07/2017 - ...) MODEL:GA18_17 , MODEL:GA22_17	F11
	• 1089 9168 27	3	FUSE FNQ-R-5	(28/07/2017 - ...) MODEL:GA26_17	F10
	• 1089 9594 06	1	FUSES HOLDER BCC 3X38	(28/07/2017 - ...) MODEL:GA15_17 , MODEL:GA26_17	F10
	• 2204 1227 41	1	LABEL FUSES GA18-22 575V	(28/07/2017 - ...) MODEL:GA18_17 , MODEL:GA22_17	FUSES LABEL
	• 2204 1228 21	1	AUTOTRAFO 3F 1750VA UL/IEC	(28/07/2017 - ...)	T3
	• 1089 9168 34	3	FUSE	(28/07/2017 - ...)	F11
	• 1089 9594 06	1	FUSES HOLDER BCC 3X38	(28/07/2017 - ...)	F11
	• 2204 1227 40	1	LABEL FUSES GA15 575V	(28/07/2017 - ...) MODEL:GA15_17	FUSES LABEL
	• 2204 1227 42	1	LABEL FUSES GA26 575V	(28/07/2017 - ...) MODEL:GA26_17	FUSES LABEL
	• 2204 1227 20	1	LABEL ELECTR.EQUIPM. GA15-30P	(28/07/2017 - ...)	
	Electrical legend:	LABEL ELECTRICAL EQUIPMENT PAC			
	• 2202 2610 02	1	LABEL 575V-60HZ THREE PHASE	(28/07/2017 - ...)	
	Electrical legend:	LABEL 3-PHASE 575V			
	• 2203 0541 10	1	LABEL CAUTION: ELEC. HAZARD	(28/07/2017 - ...)	
	Electrical legend:	WARNING LABEL - ELECTRICITY			
	• 2204 1016 00	1	SHEET METAL CUBICLE GA15-26,30	(28/07/2017 - ...)	BOX
	• 1089 9154 02	1	KEY ELEC CUBE 0101AI	(28/07/2017 - ...)	KEY
	• 0348 0102 12	9	CABLE TIE	(28/07/2017 - ...)	ANCHOR
	• 0090 1400 02	1	MOUNTING RAIL 35 X 15	(28/07/2017 - ...)	DIN RAIL
	• 2205 0302 70	2	LIST ELEC. COMPO. GA15-26 575V	(28/07/2017 - ...)	
	Electrical legend:	LIST ELECTR. COMPON. GA15-26			
	• 2205 0302 00	2	SERVICE DIAGRAM GA15-26 UL	(28/07/2017 - ...)	
	Electrical legend:	SERVICE DIAGRAM			
	• 2205 0100 01	2	SERVICE DIAGR. OPTION GA15-26	(28/07/2017 - ...)	
	Electrical legend:	SERVICE DIAGRAM OPTION			
	• 2200 7723 35	1	GLOSSARY ELECTRICAL PARTS	(28/07/2017 - ...)	GLOSSARY

Legend:

FREQ:60HZ - Frequency:60 Hz
 MODEL:GA15_17 - Model:GA 15
 MODEL:GA26_17 - Model:GA 26

IDRY:N - Integrated dryer:No
 MODEL:GA18_17 - Model:GA 18
 MOVOL:575V - Supply voltage:575 V

MAPPR:ASMECRN - Pressure Vessel Approval:ASME CRN
 MODEL:GA22_17 - Model:GA 22

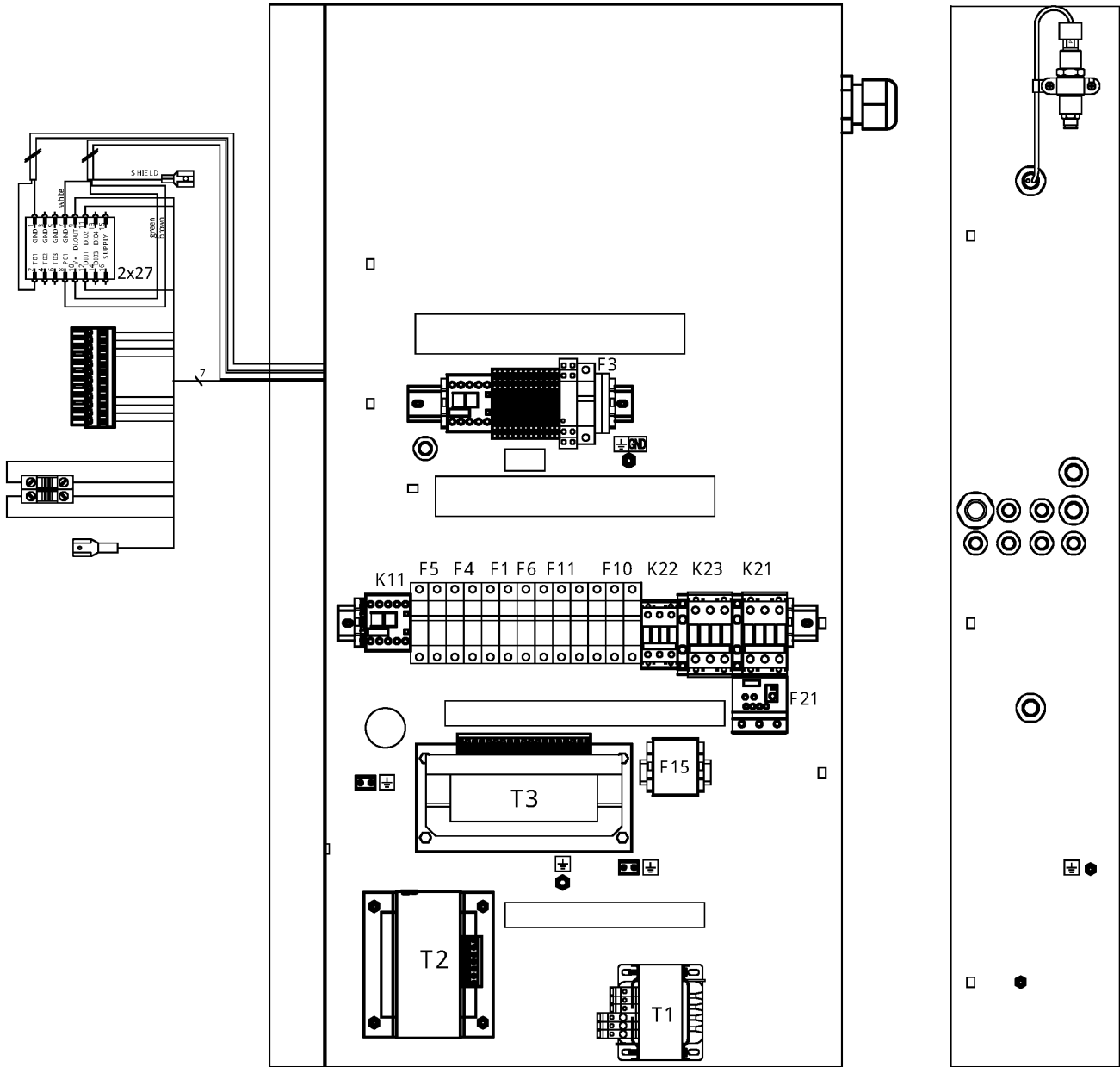

23.30 - Cubicle components GA 15, GA 18, GA 22, GA 26 - Full-Feature - 575V
 FREQ:60HZ + IDRY:Y + MAPPR:ASMECRN + MOVOL:575V + (MODEL:GA15_17 , MODEL:GA18_17 , MODEL:GA22_17 , MODEL:GA26_17)



Ref	Part Number	Qty	Name	Validity	EL
	2205 0302 62	1	CUBICLE	(28/07/2017 - ...) MODEL:GA15_17	
	2205 0302 63			(28/07/2017 - ...) MODEL:GA18_17 , MODEL:GA22_17	
	2205 0302 64			(28/07/2017 - ...) MODEL:GA26_17	
	• 1089 9416 93	1	SUPPLY TERMINAL BLOCK	(28/07/2017 - 27/06/2019)	1X0
	• 1089 9267 86	1	TERMINAL	(28/06/2019 - ...)	1X0
	• 1089 9415 37	1	CONTACTOR	(28/07/2017 - 27/06/2019)	K21
	• 1089 9438 75	1	CONTACTOR 3RT2027-1AC20	(28/06/2019 - ...) MODEL:GA15_17 , MODEL:GA18_17 , MODEL:GA22_17	K21
	• 1089 9496 92	1	CONTACTOR 3RT2035-1AC20	(28/06/2019 - ...) MODEL:GA26_17	K21
	• 1089 9415 55	1	CONTACT BLOCK	(28/07/2017 - 27/06/2019)	K21
	• 1089 9438 86	1	CONTACT 3RH2921-1DA20	(28/06/2019 - ...)	K21
	• 1089 9601 25	1	COVER	(28/07/2017 - 27/06/2019)	,K21
	• 1089 9216 15	1	COVER 3RT2936-4EA2	(28/06/2019 - ...) MODEL:GA26_17	K21
	• 1089 9415 37	1	CONTACTOR	(28/07/2017 - 27/06/2019)	K23
	• 1089 9438 75	1	CONTACTOR 3RT2027-1AC20	(28/06/2019 - ...) MODEL:GA15_17 , MODEL:GA18_17 , MODEL:GA22_17	K23
	• 1089 9496 92	1	CONTACTOR 3RT2035-1AC20	(28/06/2019 - ...) MODEL:GA26_17	K23
	• 1089 9415 56	1	CONTACT BLOCK	(28/07/2017 - 27/06/2019)	K23
	• 1089 9438 84	1	CONTACT 3RH2921-1DA02	(28/06/2019 - ...)	K23
	• 1089 9601 25	2	COVER	(28/07/2017 - 27/06/2019)	,K23
	• 1089 9216 15	2	COVER 3RT2936-4EA2	(28/06/2019 - ...) MODEL:GA26_17	K23
	• 1089 9438 70	1	CONTACTOR 3RT2025-1AC20	(28/07/2017 - ...)	K22
	• 1089 9461 07	1	PHASE SEQ RELAY 3X160/690V	(28/07/2017 - ...)	K25
	• 1089 9421 85	1	CONTACTOR	(28/07/2017 - ...)	K5
	• 1089 9446 60	1	OVERLOAD RELAY	(28/07/2017 - 27/06/2019)	F21
	• 1089 9267 79	1	RELAY OVERLOAD	(28/06/2019 - ...) MODEL:GA15_17 , MODEL:GA18_17 , MODEL:GA22_17	F21
	• 1089 9205 80	1	OVERLOAD RELAY	(28/06/2019 - ...) MODEL:GA26_17	F21
	• 1089 9267 65	1	OVERLOAD RELAY 3RB30 16-1NB0	(28/07/2017 - ...) MODEL:GA15_17 , MODEL:GA18_17 , MODEL:GA22_17	F15
	• 1089 9267 66	1	OVERLOAD RELAY 3RB30 16-1PB0	(28/07/2017 - ...) MODEL:GA26_17	F15
	• 0981 2200 03	1	MOUNTING ACCESSORY	(28/07/2017 - ...)	F15
	↳ Substituted by:	1089 9267 81	BRACKET (quantity: 1)		
	• 0698 5140 76	1	CABLE GLAND	(28/07/2017 - ...)	
	Electrical legend:	CG1	CABLE GLAND (COMPRESSOR SU		
	• 0697 9809 25	1	LOCK NUT M50 (PA)	(28/07/2017 - ...)	
	Electrical legend:	CG1	CABLE SUPPLY NUT (COMPR.		
	• 0698 5141 17	1	CABLE GLAND M25X1,5	(26/01/2018 - ...)	
	Electrical legend:	CG6	CABLE GLAND (TT11+TSHH11)		
	• 0697 9809 22	1	LOCK NUT M25X1,5	(26/01/2018 - ...)	
	Electrical legend:	CG6	CABLE GLAND NUT (TT11+TSHH		
	• 0698 5148 12	1	MULTIPLE SEALING FOR M25	(26/01/2018 - ...)	
	Electrical legend:	CG6	MULT. SEAL (TT11+TSHH11)		
	• 0698 5148 11	1	PLUG 7X13	(26/01/2018 - ...)	CG6 PLUG
	• 0698 5141 23	1	CABLE GLAND M16X1,5 CSA/UL	(28/07/2017 - ...)	
	Electrical legend:	CG10	CABLE GLAND (Y1)		
	• 0697 9809 55	1	LOCK NUT M16X1,5	(28/07/2017 - ...)	
	Electrical legend:	CG10	CABLE GLAND NUT (Y1)		
	• 0698 5141 21	1	CABLE GLAND M20X1,5 CSA/UL	(28/07/2017 - ...)	
	Electrical legend:	CG2	CABLE GLAND (FAN SUPPLY)		
	• 0697 9809 21	1	LOCK NUT M20X1,5	(28/07/2017 - ...)	
	Electrical legend:	CG2	CABLE SUPPLY NUT (FAN SUP		
	• 0698 5141 21	1	CABLE GLAND M20X1,5 CSA/UL	(28/07/2017 - ...)	
	Electrical legend:	CG3	CABLE GLAND (PT20+TSHH22)		

Legend:

FREQ:60HZ - Frequency:60 Hz
 MODEL:GA15_17 - Model:GA 15
 MODEL:GA26_17 - Model:GA 26

IDRY:Y - Integrated dryer:Yes
 MODEL:GA18_17 - Model:GA 18
 MOVOL:575V - Supply voltage:575 V

MAPPR:ASMECRN - Pressure Vessel Approval:ASME CRN
 MODEL:GA22_17 - Model:GA 22

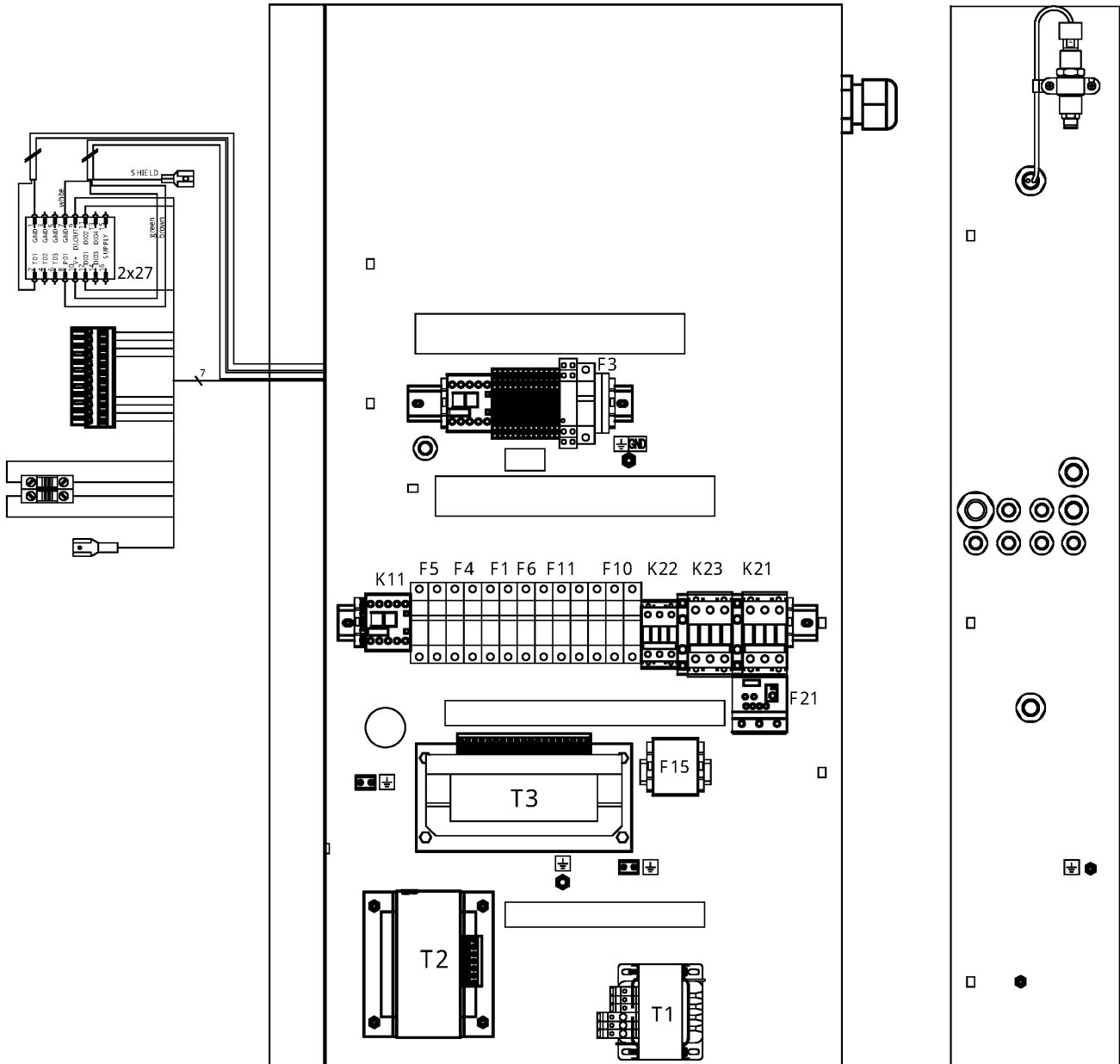

23.30 - Cubicle components GA 15, GA 18, GA 22, GA 26 - Full-Feature - 575V

FREQ:60HZ + IDRY:Y + MAPPR:ASMECRN + MOVOL:575V + (MODEL:GA15_17 , MODEL:GA18_17 , MODEL:GA22_17 , MODEL:GA26_17)



Ref	Part Number	Qty	Name	Validity	EL
	• 0697 9809 21	1	LOCK NUT M20X1,5	(28/07/2017 - ...)	
	Electrical legend:		CG3 CABLE SUPPLY NUT (PT20+TS)		
	• 0698 5148 14	1	SEAL	(28/07/2017 - ...)	
	Electrical legend:		CG3 CABLE GLAND MULT. SEAL(PT2		
	• 2202 9691 02	1	TRANSFORMER 250VA 575V UL	(28/07/2017 - ...)	T1
	• 1088 0031 84	2	END STOP WAGO 249-116	(28/07/2017 - ...)	END STOP
	↳ Substituted by:		1089 0577 82 - CHAPA TERMINAL (quantity: 1)		
	• 0694 5900 05	2	TAB	(28/07/2017 - ...)	
	Electrical legend:		EARTH TERMINAL (4X6,3mm)		
	• 1088 1510 13	12	TERMINAL	(28/07/2017 - ...)	1X5
	• 1088 1510 22	1	TERMINAL HMD.2/2+2/GR	(28/07/2017 - ...)	1X5
	• 1088 1515 16	2	END PLATE HMD.1/PT/GR	(28/07/2017 - ...)	1X5
	• 1088 1510 17	2	JUMPER PTC/1/02	(28/07/2017 - ...)	1X5
	• 1088 1510 18	1	CONNECTOR	(28/07/2017 - ...)	1X5
	• 1088 1510 33	1	TERMINAL	(28/07/2017 - ...)	1X5
	• 1088 1510 34	1	PLATE END	(28/07/2017 - ...)	1X5
	• 1088 1510 14	1	TERMINAL	(28/07/2017 - ...)	1X5
	• 1088 1510 10	2	EARTH TERMINAL	(28/07/2017 - ...)	1X5
	• 1088 0031 84	2	END STOP WAGO 249-116	(28/07/2017 - ...)	1X5
	↳ Substituted by:		1089 0577 82 - CHAPA TERMINAL (quantity: 1)		
	• 1088 0037 81	1	CONNECTOR	(28/07/2017 - ...)	2x27
	• 1088 0031 32	1	CONNECTOR	(28/07/2017 - ...)	2x30
	• 1089 0362 51	1	BUTTON	(28/07/2017 - 25/01/2018)	S3
	• 1089 9337 72	1	EMERGENCY STOP PUSH BUTTON	(26/01/2018 - 27/06/2019)	S3
	• 1089 9513 89	1	EMERGENCY STOP PUSH BUTTON	(28/06/2019 - ...)	S3
	• 1089 0362 50	2	SWITCH	(28/07/2017 - 27/06/2019)	S3
	• 1089 9482 98	2	NC CONTACT 3SU1400-1AA10-1CA0	(28/06/2019 - ...)	S3
	↳ Substituted by:		1089 9482 92 - CONTACT MODULE (quantity: 1)		
	• 2204 1229 01	1	WIRE SUPPORT	(28/07/2017 - ...)	S3
	• 6236 3126 00	1	ANCHOR	(28/07/2017 - ...)	S3
	• 1089 9125 14	1	YELLOW RING	(28/07/2017 - 27/06/2019)	S3
	↳ Substituted by:		1089 9513 81 - BACKING PLATE (quantity: 1)		
	• 1089 9125 13	1	DECAL YELLOW RING	(28/06/2019 - ...)	S3
	• 1089 9482 95	1	MODULE HOLDER 3-WAY	(28/06/2019 - ...)	S3
	• 1088 0153 03	1	CONNECTION HEAD	(28/07/2017 - ...)	Y1
	• 1088 0021 20	1	WIRED CONNECTOR	(28/07/2017 - 25/01/2018)	TT11/
	• 1088 0021 92	1	CONNECTOR	(26/01/2018 - ...)	TT11/
	• 1088 0021 93	4	TERMINAL PIN	(26/01/2018 - ...)	TT11/
	• 2202 9321 00	1	CLAMP FOR SHIELDED CABLE 4MM	(26/01/2018 - ...)	TT11/
	• 2204 1039 00	1	PRESS SENSOR SENSATA	(28/07/2017 - ...)	PT20
	• 1088 0021 59	1	CONNECTOR FEMALE	(28/07/2017 - ...)	PT20
	• 1088 0021 60	3	WIRE SEAL	(28/07/2017 - ...)	PT20
	• 1088 0021 61	3	TERMINAL PIN	(28/07/2017 - ...)	PT20
	• 2202 9321 00	1	CLAMP FOR SHIELDED CABLE 4MM	(28/07/2017 - ...)	PT20
	• 0346 1000 56	1	CLAMP PIPE	(28/07/2017 - ...)	PT20
	• 2204 1038 00	1	HEX NIPPLE FROM M12 TO 1/4 GAS	(28/07/2017 - 25/01/2018)	PT20
	↳ Substituted by:		2204 1407 00 - STRAIGHT FEM.FITT.M12X1,5-D.6 (quantity: 1)		
	• 2204 1407 00	1	STRAIGHT FEM.FITT.M12X1,5-D.6	(26/01/2018 - ...)	PT20
	• 1089 9168 63	2	FUSE 10.3X38 KTK-2A	(28/07/2017 - ...)	F1
	• 1089 9594 02	1	FUSE HOLDER 32A 2P	(28/07/2017 - ...)	F1
	• 1089 9168 48	1	FUSE KTK 1A	(28/07/2017 - ...)	F6

Legend:

FREQ:60HZ - Frequency:60 Hz
 MODEL:GA15_17 - Model:GA 15
 MODEL:GA26_17 - Model:GA 26

IDRY:Y - Integrated dryer:Yes
 MODEL:GA18_17 - Model:GA 18
 MOVOL:575V - Supply voltage:575 V

MAPPR:ASMECRN - Pressure Vessel Approval:ASME CRN
 MODEL:GA22_17 - Model:GA 22

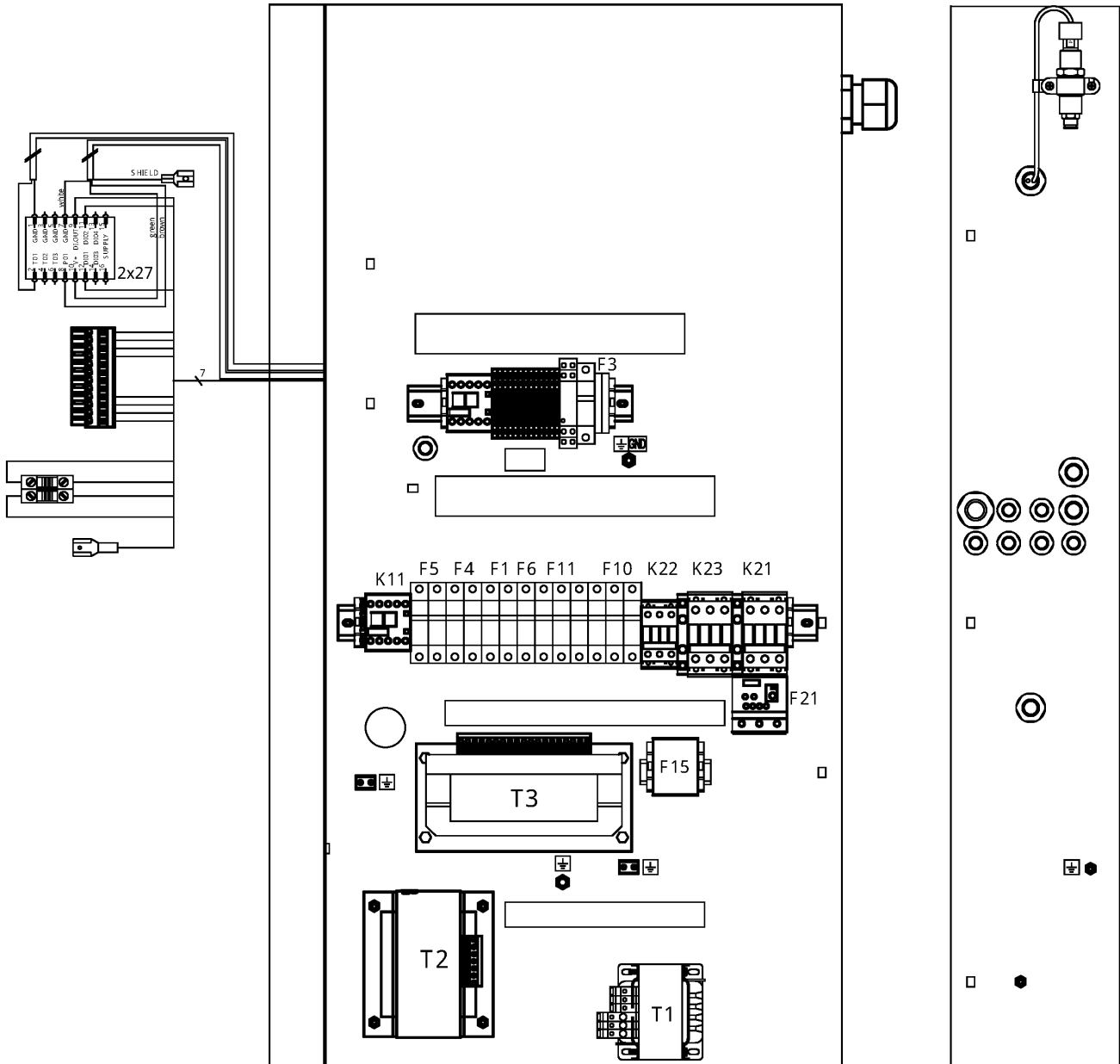

23.30 - Cubicle components GA 15, GA 18, GA 22, GA 26 - Full-Feature - 575V
 FREQ:60HZ + IDRY:Y + MAPPR:ASMECRN + MOVOL:575V + (MODEL:GA15_17 , MODEL:GA18_17 , MODEL:GA22_17 , MODEL:GA26_17)



Ref	Part Number	Qty	Name	Validity	EL
	• 1089-9594-04	1	FUSE HOLDER 32A 1P	(28/07/2017 - ...)	F6
	↳ Substituted by:	1089 9594 30 - FUSE HOLDER (quantity: 1)			
	• 1089 9168 41	2	FUSE	(28/07/2017 - ...) MODEL:GA18_17 , MODEL:GA22_17 , MODEL:GA26_17	F4
	• 1089 9594 04	1	FUSES HOLDER BCC 2X38	(28/07/2017 - ...) MODEL:GA18_17 , MODEL:GA22_17 , MODEL:GA26_17	F4
	• 1089 9168 43	2	FUSE	(28/07/2017 - ...) MODEL:GA18_17 , MODEL:GA22_17 , MODEL:GA26_17	F5
	• 1089 9594 04	1	FUSES HOLDER BCC 2X38	(28/07/2017 - ...) MODEL:GA18_17 , MODEL:GA22_17 , MODEL:GA26_17	F5
	• 2204 1228 01	1	AUTOTRANSF. 2.3KVA CULUS/IEC	(28/07/2017 - ...) MODEL:GA18_17 , MODEL:GA22_17 , MODEL:GA26_17	T2
	• 1089 9438 53	1	CONTACTOR 3RT2017-1AB01	(28/07/2017 - ...) MODEL:GA18_17 , MODEL:GA22_17 , MODEL:GA26_17	K11
	• 0698 5141 21	1	CABLE GLAND M20X1,5 CSA/UL	(28/07/2017 - ...) MODEL:GA18_17 , MODEL:GA22_17 , MODEL:GA26_17	
	• 0697 9809 53	1	LOCK NUT M20X1,5	(28/07/2017 - ...) MODEL:GA18_17 , MODEL:GA22_17 , MODEL:GA26_17	
	Electrical legend:	CABLE GLAND NUT (ID)			
	• 0698 5141 24	1	CABLE GLAND M16X1,5 CSA/UL	(28/07/2017 - ...) MODEL:GA18_17 , MODEL:GA22_17 , MODEL:GA26_17	
	Electrical legend:	CG12 CABLE GLAND (TT90)			
	• 0697 9809 55	1	LOCK NUT M16X1,5	(28/07/2017 - ...) MODEL:GA18_17 , MODEL:GA22_17 , MODEL:GA26_17	
	• 2204 1227 30	1	LABEL ELECTR.EQUIPM. GA15-30FF	(28/07/2017 - ...) MODEL:GA18_17 , MODEL:GA22_17 , MODEL:GA26_17	
	• 1089 9168 17	1	FUSE	(28/07/2017 - ...)	F2
	• 1089-9594-04	1	FUSE HOLDER 32A 1P	(28/07/2017 - ...)	F2
	↳ Substituted by:	1089 9594 30 - FUSE HOLDER (quantity: 1)			
	• 1089-9168-77	2	FUSE 5X20 2A GMD	(28/07/2017 - ...)	F3
	↳ Substituted by:	1089 9037 44 - FUSE (2A) (quantity: 1)			
	• 1089 0506 16	2	FUSE HOLDER	(28/07/2017 - ...)	F3
	• 1089-9168-36	3	FUSE FNQ-R 1A	(28/07/2017 - ...) MODEL:GA15_17	F11
	↳ Substituted by:	1089 9325 17 - FUSE (quantity: 1)			
	• 1089 9332 39	3	MOTOR M2 FUSE	(28/07/2017 - ...) MODEL:GA18_17 , MODEL:GA22_17	F11
	• 1089 9168 27	3	FUSE FNQ-R-5	(28/07/2017 - ...) MODEL:GA26_17	F10
	• 1089 9594 06	1	FUSES HOLDER BCC 3X38	(28/07/2017 - ...) MODEL:GA15_17 , MODEL:GA26_17	
	Electrical legend:	F10,FUSES LABEL			
	• 2204 1227 41	1	LABEL FUSES GA18-22 575V	(28/07/2017 - ...) MODEL:GA18_17 , MODEL:GA22_17	FUSES LABEL
	• 2204 1228 21	1	AUTOTRAFO 3F 1750VA UL/IEC	(28/07/2017 - ...)	T3
	• 1089 9168 34	3	FUSE	(28/07/2017 - ...)	F11
	• 1089 9594 06	1	FUSES HOLDER BCC 3X38	(28/07/2017 - ...)	F11
	• 2204 1227 40	1	LABEL FUSES GA15 575V	(28/07/2017 - ...) MODEL:GA15_17	FUSES LABEL
	• 2204 1227 42	1	LABEL FUSES GA26 575V	(28/07/2017 - ...) MODEL:GA26_17	FUSES LABEL
	• 2204 1227 20	1	LABEL ELECTR.EQUIPM. GA15-30P	(28/07/2017 - 11/02/2021)	
	Electrical legend:	LABEL ELECTRICAL EQUIPMENT PAC			
	• 2204 1227 30	1	LABEL ELECTR.EQUIPM. GA15-30FF	(12/02/2021 - ...)	
	Electrical legend:	LABEL ELECTRICAL EQUIPMENT PAC			
	• 2202 2610 02	1	LABEL 575V-60HZ THREE PHASE	(28/07/2017 - ...)	
	Electrical legend:	LABEL 3-PHASE 575V			
	• 2203 0541 10	1	LABEL CAUTION: ELEC. HAZARD	(28/07/2017 - ...)	
	Electrical legend:	WARNING LABEL - ELECTRICITY			
	• 2204 1016 00	1	SHEET METAL CUBICLE GA15-26,30	(28/07/2017 - ...)	BOX
	• 1089 9154 02	1	KEY ELEC CUBE 0101AI	(28/07/2017 - ...)	KEY
	• 0348 0102 12	9	CABLE TIE	(28/07/2017 - ...)	ANCHOR
	• 0090 1400 02	1	MOUNTING RAIL 35 X 15	(28/07/2017 - ...)	DIN RAIL
	• 2205 0302 70	2	LIST ELEC. COMPO. GA15-26 575V	(28/07/2017 - ...)	
	Electrical legend:	LIST ELECTR. COMPON. GA15-26			

Legend:

FREQ:60HZ - Frequency:60 Hz
 MODEL:GA15_17 - Model:GA 15
 MODEL:GA26_17 - Model:GA 26

IDRY:Y - Integrated dryer:Yes
 MODEL:GA18_17 - Model:GA 18
 MOVOL:575V - Supply voltage:575 V

MAPPR:ASMECRN - Pressure Vessel Approval:ASME CRN
 MODEL:GA22_17 - Model:GA 22

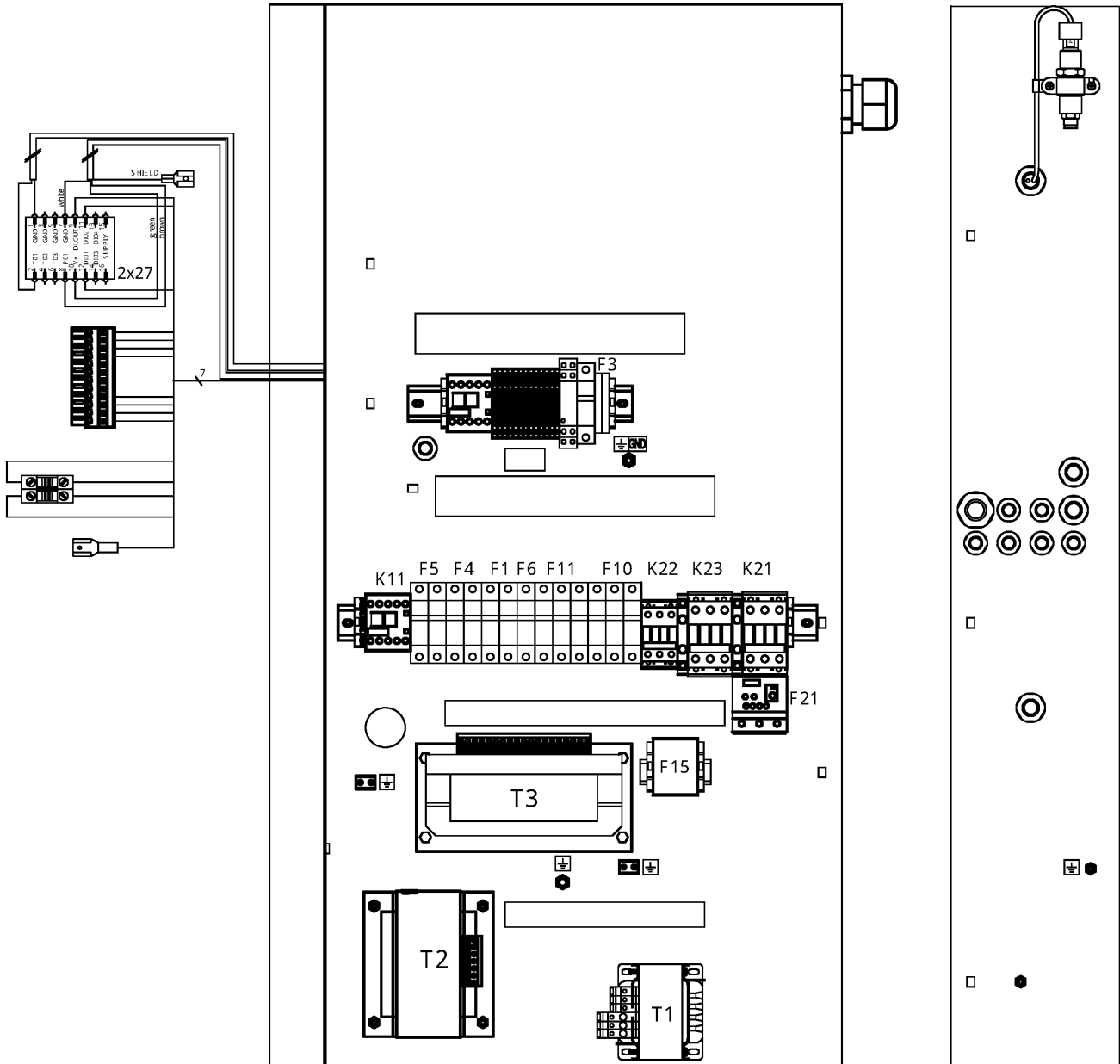

23.30 - Cubicle components GA 15, GA 18, GA 22, GA 26 - Full-Feature - 575V
 FREQ:60HZ + IDRY:Y + MAPPR:ASMECRN + MOVOL:575V + (MODEL:GA15_17, MODEL:GA18_17, MODEL:GA22_17, MODEL:GA26_17)



Ref	Part Number	Qty	Name	Validity	EL
	• 2205 0302 00	2	SERVICE DIAGRAM GA15-26 UL	(28/07/2017 - ...)	
	Electrical legend:		SERVICE DIAGRAM		
	• 2205 0100 01	2	SERVICE DIAGR. OPTION GA15-26	(28/07/2017 - ...)	
	Electrical legend:		SERVICE DIAGRAM OPTION		
	• 2200 7723 35	1	GLOSSARY ELECTRICAL PARTS	(28/07/2017 - ...)	GLOSSARY

Legend:

FREQ:60HZ - Frequency:60 Hz
 MODEL:GA15_17 - Model:GA 15
 MODEL:GA26_17 - Model:GA 26

IDRY:Y - Integrated dryer:Yes
 MODEL:GA18_17 - Model:GA 18
 MOVOL:575V - Supply voltage:575 V

MAPPR:ASMECRN - Pressure Vessel Approval:ASME CRN
 MODEL:GA22_17 - Model:GA 22

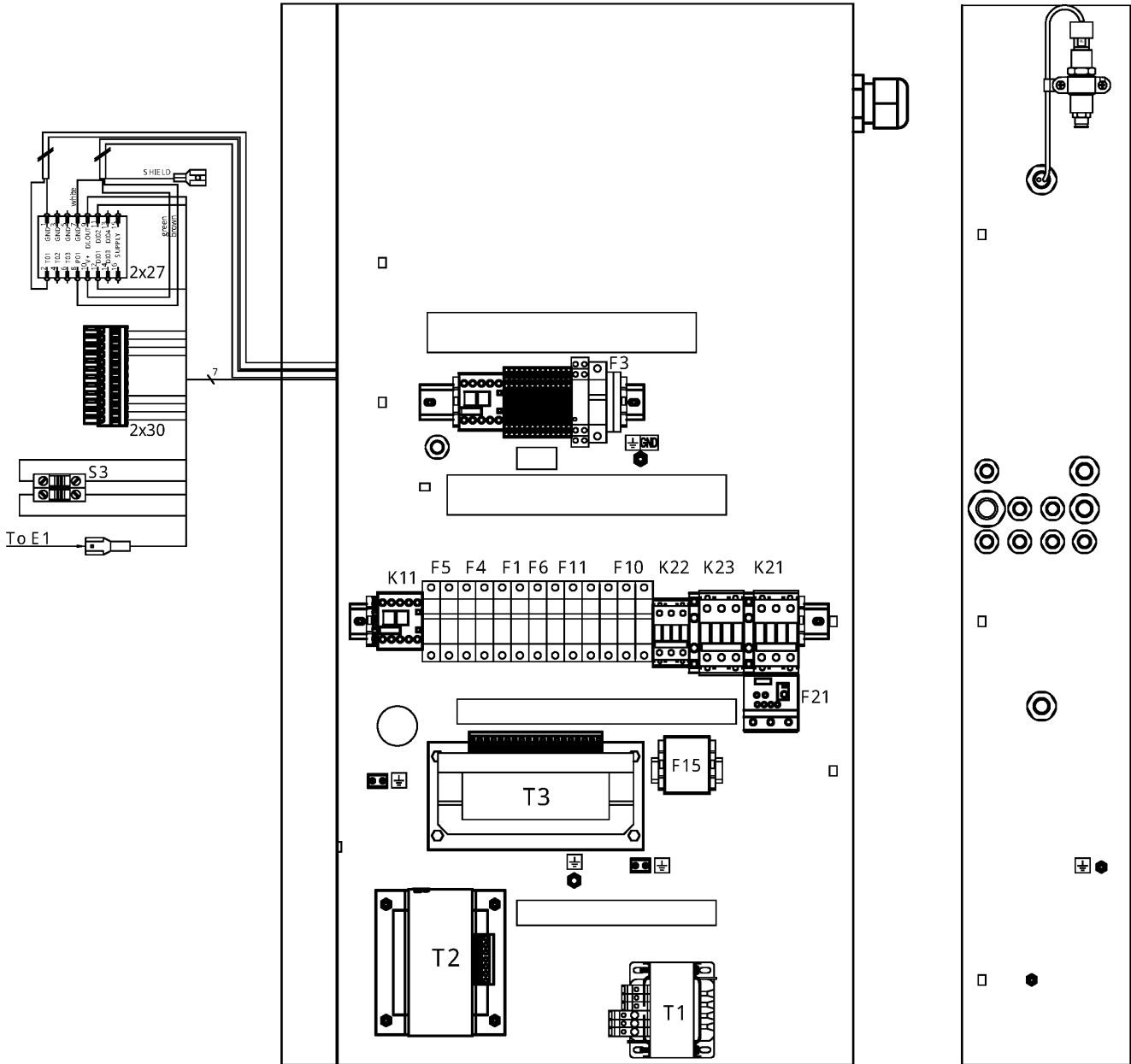

23.31 - Cubicle components GA 30 - Pack - 575V

FREQ:60HZ + IDRY:N + MAPPR:ASMECRN + MODEL:GA30_17 + MOVOL:575V

Ref	Part Number	Qty	Name	Validity	EL
	2205 0370 52	1	CUBICLE	(23/06/2023 - ...)	
	• 1089 9267 96	1	SUPPLY BLOCK 3RV2935-5A	(06/07/2023 - ...)	1X0
	• 1089 9496 92	1	CONTACTOR 3RT2035-1AC20	(06/07/2023 - ...)	K21
	• 1089 9438 86	1	CONTACT 3RH2921-1DA20	(06/07/2023 - ...)	K21
	• 1089 9216 15	1	COVER 3RT2936-4EA2	(06/07/2023 - ...)	K21
	• 1089 9496 92	1	CONTACTOR 3RT2035-1AC20	(06/07/2023 - ...)	K23
	• 1089 9438 84	1	CONTACT 3RH2921-1DA02	(06/07/2023 - ...)	K23
	• 1089 9216 15	2	COVER 3RT2936-4EA2	(06/07/2023 - ...)	K23
	• 1089 9438 67	1	CONTACTOR 3RT2024-1AC20	(06/07/2023 - ...)	K22
	• 1089 9421 85	1	CONTACTOR	(06/07/2023 - ...)	K5
	• 1089 9461 07	1	PHASE SEQ RELAY 3X160/690V	(06/07/2023 - ...)	K25
	• 1089 9205 81	1	OVERLOAD RELAY (22-32A)	(06/07/2023 - ...)	F21
	• 1089 9267 66	1	OVERLOAD RELAY 3RB30 16-1PB0	(06/07/2023 - ...)	F15
	• 0981 2200 03	1	MOUNTING ACCESSORY	(06/07/2023 - ...)	F15
	↳ Substituted by:	1089 9267 81 - BRACKET (quantity: 1)			
	• 0698 5140 76	1	CABLE GLAND	(06/07/2023 - ...)	
	Electrical legend:	CG1 CABLE GLAND (COMPRESSOR SU)			
	• 0697 9809 25	1	LOCK NUT M50 (PA)	(06/07/2023 - ...)	
	Electrical legend:	CG1 CABLE SUPPLY NUT (COMPR.)			
	• 0698 5141 21	1	CABLE GLAND M20X1,5 CSA/UL	(06/07/2023 - ...)	
	Electrical legend:	CG2 CABLE GLAND (FAN SUPPLY)			
	• 0697 9809 21	1	LOCK NUT M20X1,5	(06/07/2023 - ...)	
	Electrical legend:	CG2 CABLE SUPPLY NUT (FAN SUP)			
	• 0698 5141 21	1	CABLE GLAND M20X1,5 CSA/UL	(06/07/2023 - ...)	
	Electrical legend:	CG3 CABLE GLAND (PT20+TSHH22)			
	• 0697 9809 21	1	LOCK NUT M20X1,5	(06/07/2023 - ...)	
	Electrical legend:	CG3 CABLE SUPPLY NUT (PT20+TS)			
	• 0698 5148 14	1	SEAL	(06/07/2023 - ...)	
	Electrical legend:	CG3 CABLE GLAND MULT. SEAL(PT2			
	• 0698 5141 17	1	CABLE GLAND M25X1,5	(06/07/2023 - ...)	
	Electrical legend:	CG6 CABLE GLAND (TT11+TSHH11)			
	• 0697 9809 22	1	LOCK NUT M25X1,5	(06/07/2023 - ...)	
	Electrical legend:	CG6 CABLE GLAND NUT (TT11+TSHH			
	• 0698 5148 12	1	MULTIPLE SEALING FOR M25	(06/07/2023 - ...)	
	Electrical legend:	CG6 MULT. SEAL (TT11+TSHH11)			
	• 0698 5148 11	1	PLUG 7X13	(06/07/2023 - ...)	CG6 PLUG
	• 0698 5141 23	1	CABLE GLAND M16X1,5 CSA/UL	(06/07/2023 - ...)	
	Electrical legend:	CG10 CABLE GLAND (Y1)			
	• 0697 9809 55	1	LOCK NUT M16X1,5	(06/07/2023 - ...)	
	Electrical legend:	CG10 CABLE GLAND NUT (Y1)			
	• 2202 9691 02	1	TRANSFORMER 250VA 575V UL	(06/07/2023 - ...)	T1
	• 1088 0031 84	2	END STOP WAGO 249-116	(06/07/2023 - ...)	END STOP
	↳ Substituted by:	1089 0577 82 - CHAPA TERMINAL (quantity: 1)			
	• 0694 5900 05	2	TAB	(06/07/2023 - ...)	
	Electrical legend:	EARTH TERMINAL (4X6,3mm)			
	• 1088 1510 13	11	TERMINAL	(06/07/2023 - ...)	1X5
	• 1088 1510 22	1	TERMINAL HMD.2/2+2/GR	(06/07/2023 - ...)	1X5
	• 1088 1515 16	2	END PLATE HMD.1/PT/GR	(06/07/2023 - ...)	1X5
	• 1088 1510 17	2	JUMPER PTC/1/02	(06/07/2023 - ...)	1X5
	• 1088 1510 18	1	CONNECTOR	(06/07/2023 - ...)	1X5
	• 1088 1510 33	1	TERMINAL	(06/07/2023 - ...)	1X5
	• 1088 1510 34	1	PLATE END	(06/07/2023 - ...)	1X5
	• 1088 1510 14	1	TERMINAL	(06/07/2023 - ...)	1X5
	• 1088 1510 10	2	EARTH TERMINAL	(06/07/2023 - ...)	1X5
	• 1088 0031 84	2	END STOP WAGO 249-116	(06/07/2023 - ...)	1X5

Legend:

FREQ:60HZ - Frequency:60 Hz
MODEL:GA30_17 - Model:GA 30

IDRY:N - Integrated dryer:No
MOVOL:575V - Supply voltage:575 V

MAPPR:ASMECRN - Pressure Vessel Approval:ASME CRN

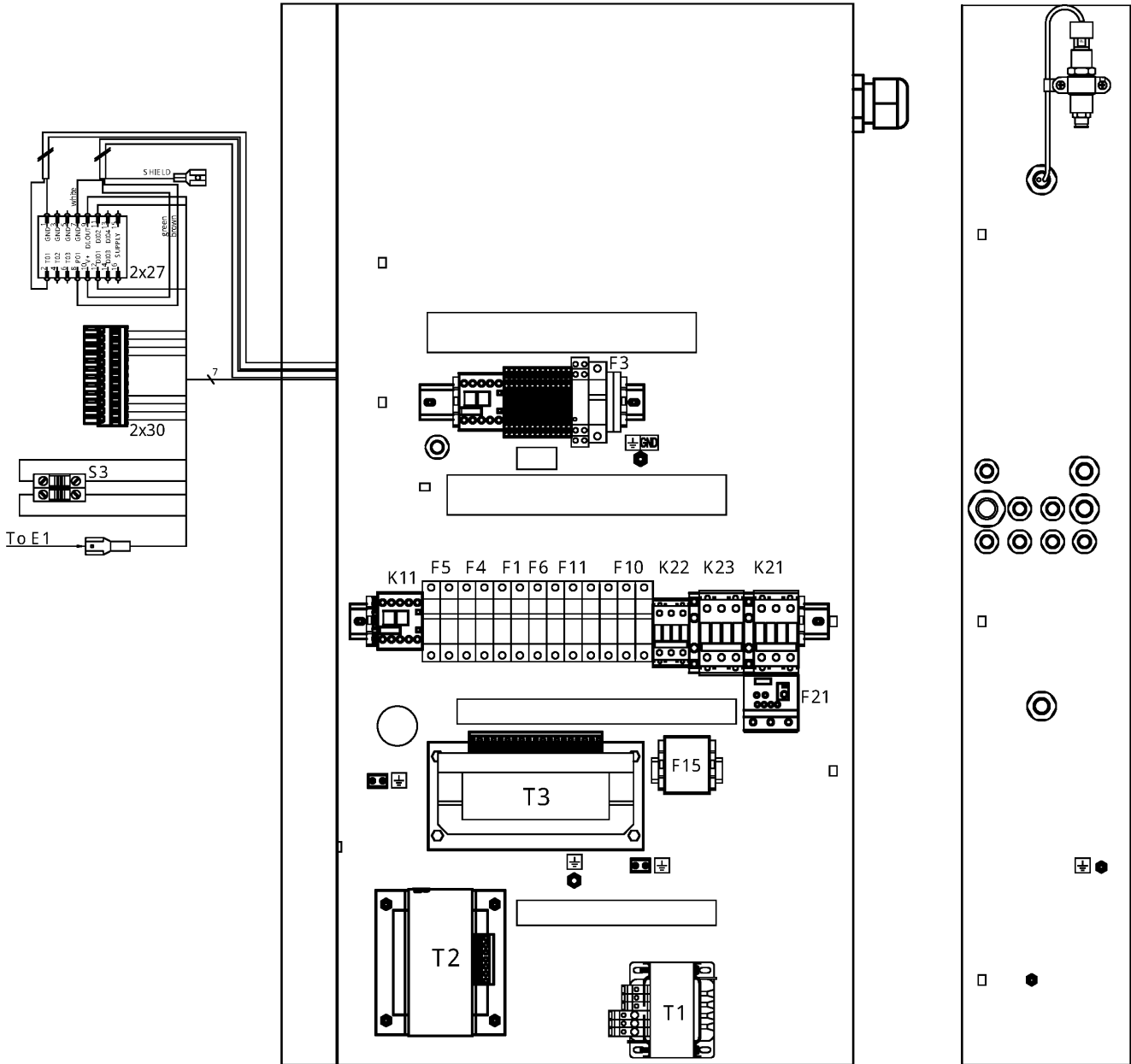

23.31 - Cubicle components GA 30 - Pack - 575V

FREQ:60HZ + IDRY:N + MAPPR:ASMECRN + MODEL:GA30_17 + MOVOL:575V

Ref	Part Number	Qty	Name	Validity	EL
	Substituted by:	1089 0577 82	- CHAPA TERMINAL (quantity: 1)		
	• 1088 0037 81	1	CONNECTOR	(06/07/2023 - ...)	2x27
	• 1088 0031 32	1	CONNECTOR	(06/07/2023 - ...)	2x30
	• 1089 9513 89	1	EMERGENCY STOP PUSH BUTTON	(06/07/2023 - ...)	S3
	• 1089 9482 98	2	NC CONTACT 3SU1400-1AA10-1CA0	(06/07/2023 - ...)	S3
	Substituted by:	1089 9482 92	- CONTACT MODULE (quantity: 1)		
	• 1089 9482 95	1	MODULE HOLDER 3-WAY	(06/07/2023 - ...)	S3
	• 2204 1229 01	1	WIRE SUPPORT	(06/07/2023 - ...)	S3
	• 6236 3126 00	1	ANCHOR	(06/07/2023 - ...)	S3
	• 1089 9125 13	1	DECAL YELLOW RING	(06/07/2023 - ...)	S3
	• 1088 0153 03	1	CONNECTION HEAD	(06/07/2023 - ...)	Y1
	• 1088 0021 98	1	WIRED CONNECTOR TT11-TSHH11	(06/07/2023 - ...)	TT11/
	Substituted by:	1088 0155 24	- SENSOR CABLE (quantity: 1)		
	• 2202 9321 00	1	CLAMP FOR SHIELDED CABLE 4MM	(06/07/2023 - ...)	TT11/
	• 2204 1039 00	1	PRESS SENSOR SENSATA	(06/07/2023 - ...)	PT20
	• 1088 0021 59	1	CONNECTOR FEMALE	(06/07/2023 - ...)	PT20
	• 1088 0021 60	3	WIRE SEAL	(06/07/2023 - ...)	PT20
	• 1088 0021 61	3	TERMINAL PIN	(06/07/2023 - ...)	PT20
	• 2202 9321 00	1	CLAMP FOR SHIELDED CABLE 4MM	(06/07/2023 - ...)	PT20
	• 0346 1000 56	1	CLAMP PIPE	(06/07/2023 - ...)	PT20
	• 2204 1407 00	1	STRAIGHT FEM.FITT.M12X1,5-D.6	(06/07/2023 - ...)	PT20
	• 1089 9168 63	2	FUSE 10.3X38 KTK-2A	(06/07/2023 - ...)	F1
	• 1089 9594 02	1	FUSE HOLDER 32A 2P	(06/07/2023 - ...)	F1
	• 1089 9168 48	1	FUSE KTK 1A	(06/07/2023 - ...)	F6
	• 1089 9594 01	1	FUSE HOLDER 32A 1P	(06/07/2023 - ...)	F6
	Substituted by:	1089 9594 30	- FUSE HOLDER (quantity: 1)		
	• 1089 9168 17	1	FUSE	(06/07/2023 - ...)	F2
	• 1089 9594 01	1	FUSE HOLDER 32A 1P	(06/07/2023 - ...)	F2
	Substituted by:	1089 9594 30	- FUSE HOLDER (quantity: 1)		
	• 1089 9168 77	2	FUSE 5X20 2A GMD	(06/07/2023 - ...)	F3
	Substituted by:	1089 9037 44	- FUSE (2A) (quantity: 1)		
	• 1089 0506 16	2	FUSE HOLDER	(06/07/2023 - ...)	F3
	• 1089 9168 26	3	FUSE FNQ R 4A	(06/07/2023 - ...)	F10
	• 1089 9594 06	1	FUSES HOLDER BCC 3X38	(06/07/2023 - ...)	F10
	• 2204 1228 21	1	AUTOTRAFO 3F 1750VA UL/IEC	(06/07/2023 - ...)	T3
	• 1089 9168 27	3	FUSE FNQ-R-5	(06/07/2023 - ...)	F11
	• 1089 9594 06	1	FUSES HOLDER BCC 3X38	(06/07/2023 - ...)	F11
	• 2204 1227 42	1	LABEL FUSES GA26 575V	(06/07/2023 - ...)	FUSES LABEL
	• 2204 1227 20	1	LABEL ELECTR.EQUIPM. GA15-30P	(06/07/2023 - ...)	
	Electrical legend:	LABEL ELECTRICAL EQUIPMENT PAC			
	• 2202 2610 02	1	LABEL 575V-60HZ THREE PHASE	(06/07/2023 - ...)	
	Electrical legend:	LABEL 3-PHASE 575V			
	• 2203 0541 10	1	LABEL CAUTION: ELEC. HAZARD	(06/07/2023 - ...)	
	Electrical legend:	WARNING LABEL - ELECTRICITY			
	• 2204 1016 00	1	SHEET METAL CUBICLE GA15-26,30	(06/07/2023 - ...)	BOX
	• 1089 9154 02	1	KEY ELEC CUBE 0101AI	(06/07/2023 - ...)	KEY
	• 0348 0102 12	9	CABLE TIE	(06/07/2023 - ...)	ANCHOR
	• 0090 1400 02	1	MOUNTING RAIL 35 X 15	(06/07/2023 - ...)	DIN RAIL
	• 2205 0370 70	2	LIST ELEC. COMPO. GA30 575V	(06/07/2023 - ...)	
	Electrical legend:	LIST ELECTR. COMPON. GA15-26			
	• 2205 0370 00	2	SERVICE DIAGRAM GA30 UL	(06/07/2023 - ...)	
	Electrical legend:	SERVICE DIAGRAM			
	• 2205 0100 01	2	SERVICE DIAGR. OPTION GA15-26	(06/07/2023 - ...)	

Legend:

FREQ:60HZ - Frequency:60 Hz
MODEL:GA30_17 - Model:GA 30

IDRY:N - Integrated dryer:No
MOVOL:575V - Supply voltage:575 V

MAPPR:ASMECRN - Pressure Vessel Approval:ASME CRN

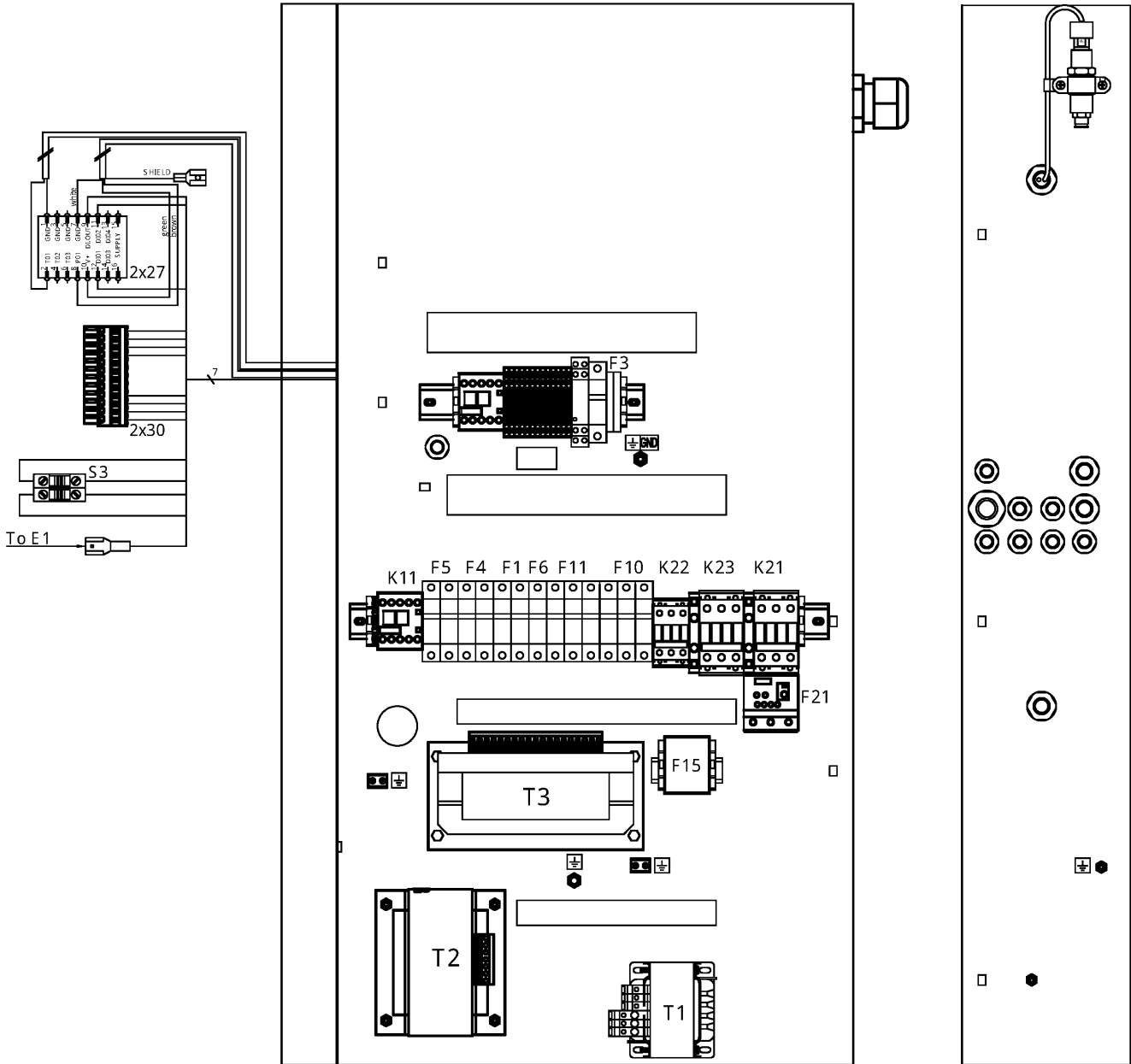

23.31 - Cubicle components GA 30 - Pack - 575V

FREQ:60HZ + IDRY:N + MAPPR:ASMECRN + MODEL:GA30_17 + MOVOL:575V



Ref	Part Number	Qty	Name	Validity	EL
Electrical legend: SERVICE DIAGRAM OPTION					
	• 2200 7723 35	1	GLOSSARY ELECTRICAL PARTS	(06/07/2023 - ...)	GLOSSARY

Legend:

FREQ:60HZ - Frequency:60 Hz
MODEL:GA30_17 - Model:GA 30

IDRY:N - Integrated dryer:No
MOVOL:575V - Supply voltage:575 V

MAPPR:ASMECRN - Pressure Vessel Approval:ASME CRN

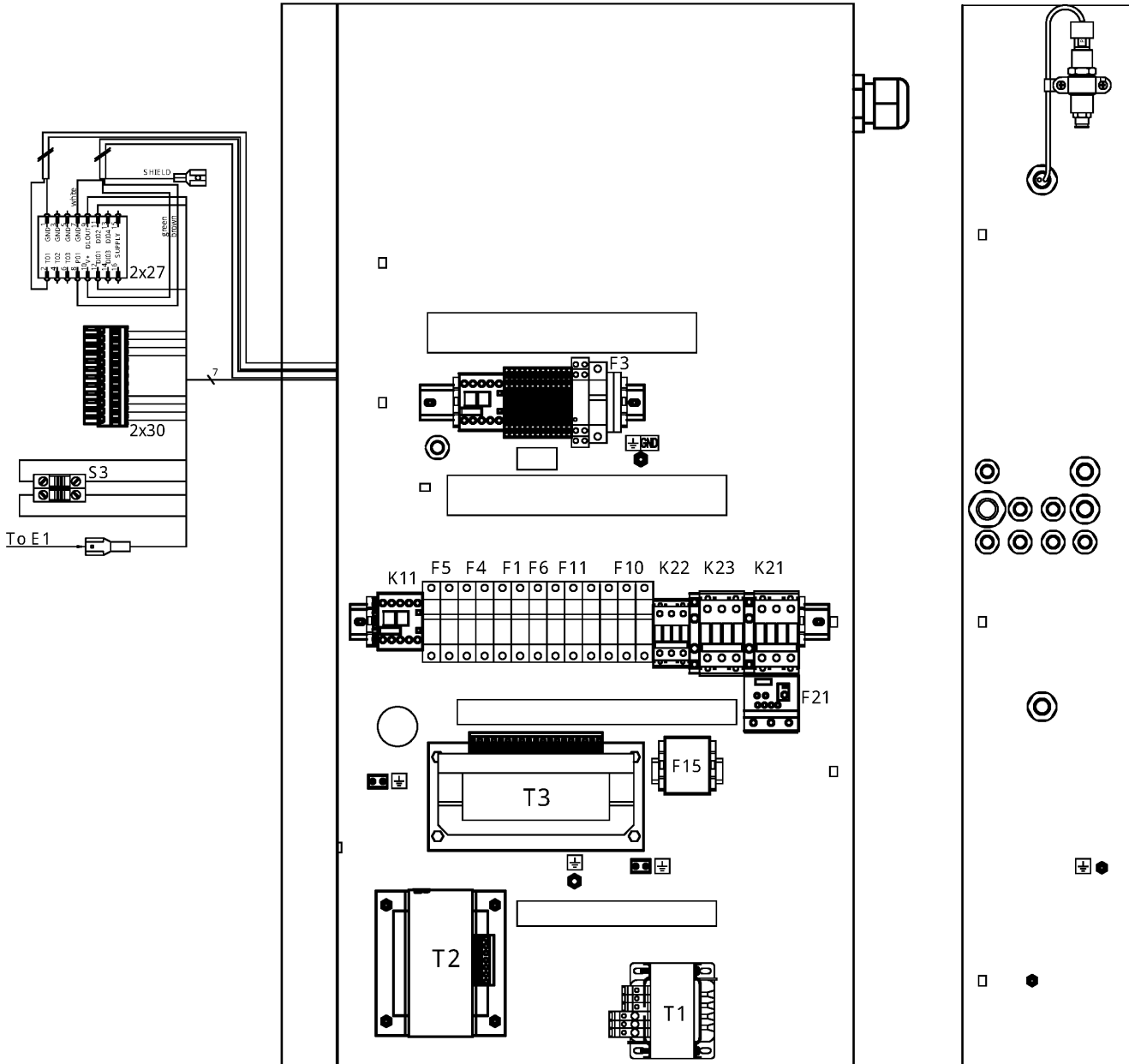

23.32 - Cubicle components GA 30 - Full-Feature - 575V

FREQ:60HZ + IDRY:Y + MAPPR:ASMECRN + MODEL:GA30_17 + MOVOL:575V

Ref	Part Number	Qty	Name	Validity	EL
	2205 0370 62	1	CUBICLE	(06/03/2023 - ...)	
	• 1089 9267 96	1	SUPPLY BLOCK 3RV2935-5A	(06/07/2023 - ...)	1X0
	• 1089 9496 92	1	CONTACTOR 3RT2035-1AC20	(06/07/2023 - ...)	K21
	• 1089 9438 86	1	CONTACT 3RH2921-1DA20	(06/07/2023 - ...)	K21
	• 1089 9216 15	1	COVER 3RT2936-4EA2	(06/07/2023 - ...)	K21
	• 1089 9496 92	1	CONTACTOR 3RT2035-1AC20	(06/07/2023 - ...)	K23
	• 1089 9438 84	1	CONTACT 3RH2921-1DA02	(06/07/2023 - ...)	K23
	• 1089 9216 15	2	COVER 3RT2936-4EA2	(06/07/2023 - ...)	K23
	• 1089 9438 67	1	CONTACTOR 3RT2024-1AC20	(06/07/2023 - ...)	K22
	• 1089 9421 85	1	CONTACTOR	(06/07/2023 - ...)	K5
	• 1089 9461 07	1	PHASE SEQ RELAY 3X160/690V	(06/07/2023 - ...)	K25
	• 1089 9205 81	1	OVERLOAD RELAY (22-32A)	(06/07/2023 - ...)	F21
	• 1089 9267 66	1	OVERLOAD RELAY 3RB30 16-1PB0	(06/07/2023 - ...)	F15
	• 0981-2200-03	1	MOUNTING ACCESSORY	(06/07/2023 - ...)	F15
	↳ Substituted by:	1089 9267 81 - BRACKET (quantity: 1)			
	• 0698 5140 76	1	CABLE GLAND	(06/07/2023 - ...)	
	Electrical legend:	CG1 CABLE GLAND (COMPRESSOR SU)			
	• 0697 9809 25	1	LOCK NUT M50 (PA)	(06/07/2023 - ...)	
	Electrical legend:	CG1 CABLE SUPPLY NUT (COMPR.			
	• 0698 5141 21	1	CABLE GLAND M20X1,5 CSA/UL	(06/07/2023 - ...)	
	Electrical legend:	CG2 CABLE GLAND (FAN SUPPLY)			
	• 0697 9809 21	1	LOCK NUT M20X1,5	(06/07/2023 - ...)	
	Electrical legend:	CG2 CABLE SUPPLY NUT (FAN SUP			
	• 0698 5141 21	1	CABLE GLAND M20X1,5 CSA/UL	(06/07/2023 - ...)	
	Electrical legend:	CG3 CABLE GLAND (PT20+TSHH22)			
	• 0697 9809 21	1	LOCK NUT M20X1,5	(06/07/2023 - ...)	
	Electrical legend:	CG3 CABLE SUPPLY NUT (PT20+TS			
	• 0698 5148 14	1	SEAL	(06/07/2023 - ...)	
	Electrical legend:	CG3 CABLE GLAND MULT. SEAL(PT2			
	• 0698 5141 17	1	CABLE GLAND M25X1,5	(06/07/2023 - ...)	
	Electrical legend:	CG6 CABLE GLAND (TT11+TSHH11)			
	• 0697 9809 22	1	LOCK NUT M25X1,5	(06/07/2023 - ...)	
	Electrical legend:	CG6 CABLE GLAND NUT (TT11+TSHH			
	• 0698 5148 12	1	MULTIPLE SEALING FOR M25	(06/07/2023 - ...)	
	Electrical legend:	CG6 MULT. SEAL (TT11+TSHH11)			
	• 0698 5148 11	1	PLUG 7X13	(06/07/2023 - ...)	CG6 PLUG
	• 0698 5141 23	1	CABLE GLAND M16X1,5 CSA/UL	(06/07/2023 - ...)	
	Electrical legend:	CG10 CABLE GLAND (Y1)			
	• 0697 9809 55	1	LOCK NUT M16X1,5	(06/07/2023 - ...)	
	Electrical legend:	CG10 CABLE GLAND NUT (Y1)			
	• 2202 9691 02	1	TRANSFORMER 250VA 575V UL	(06/07/2023 - ...)	T1
	• 1088-0031-84	2	END STOP WAGO 249-116	(06/07/2023 - ...)	END STOP
	↳ Substituted by:	1089 0577 82 - CHAPA TERMINAL (quantity: 1)			
	• 0694 5900 05	2	TAB	(06/07/2023 - ...)	
	Electrical legend:	EARTH TERMINAL (4X6,3mm)			
	• 1088 1510 13	11	TERMINAL	(06/07/2023 - ...)	1X5
	• 1088 1510 22	1	TERMINAL HMD.2/2+2/GR	(06/07/2023 - ...)	1X5
	• 1088 1515 16	2	END PLATE HMD.1/PT/GR	(06/07/2023 - ...)	1X5
	• 1088 1510 17	2	JUMPER PTC/1/02	(06/07/2023 - ...)	1X5
	• 1088 1510 18	1	CONNECTOR	(06/07/2023 - ...)	1X5
	• 1088 1510 33	1	TERMINAL	(06/07/2023 - ...)	1X5
	• 1088 1510 34	1	PLATE END	(06/07/2023 - ...)	1X5
	• 1088 1510 14	1	TERMINAL	(06/07/2023 - ...)	1X5
	• 1088 1510 10	2	EARTH TERMINAL	(06/07/2023 - ...)	1X5
	• 1088-0031-84	2	END STOP WAGO 249-116	(06/07/2023 - ...)	1X5

Legend:

FREQ:60HZ - Frequency:60 Hz
MODEL:GA30_17 - Model:GA 30

IDRY:Y - Integrated dryer:Yes
MOVOL:575V - Supply voltage:575 V

MAPPR:ASMECRN - Pressure Vessel Approval:ASME CRN

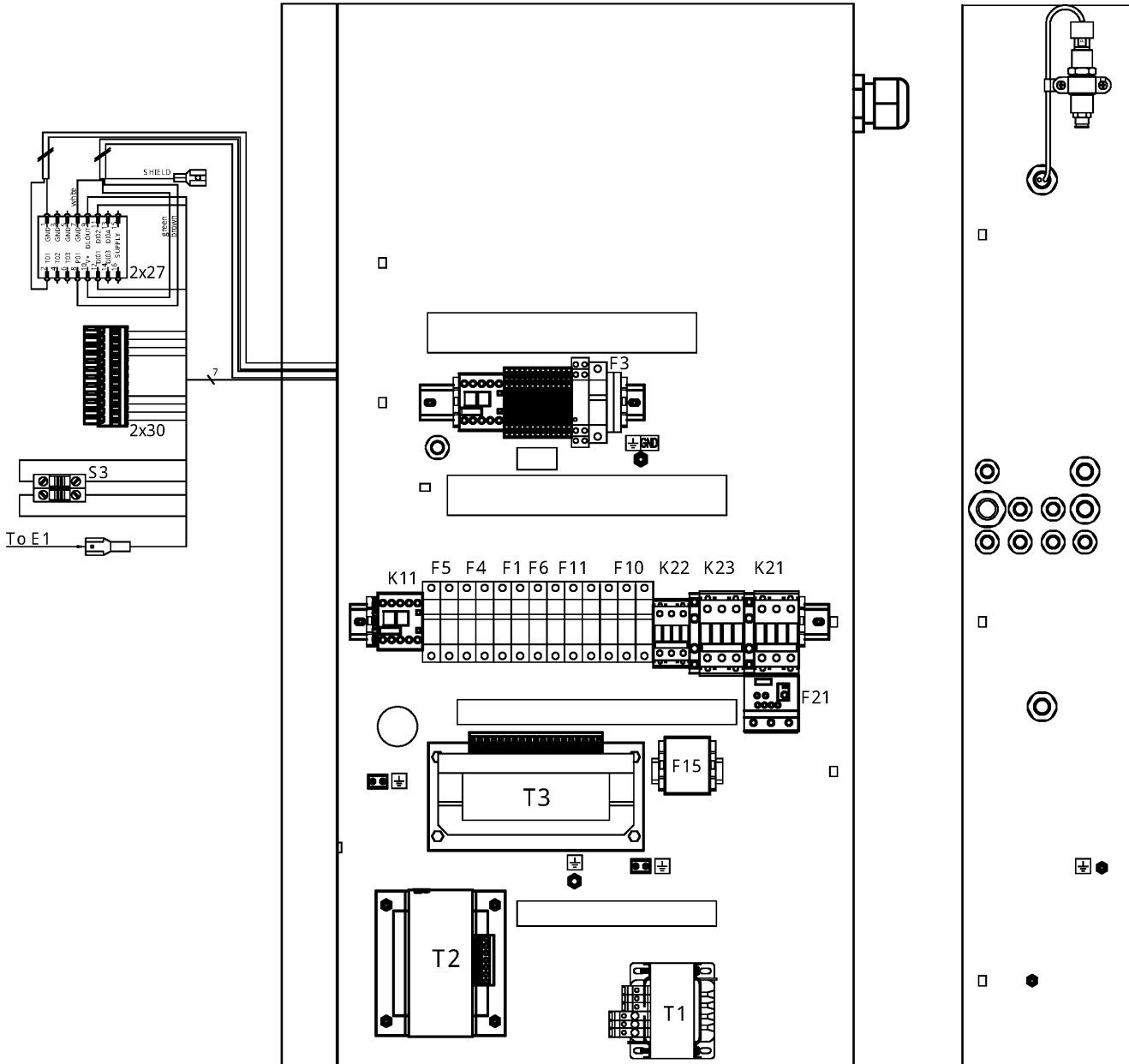

23.32 - Cubicle components GA 30 - Full-Feature - 575V

FREQ:60HZ + IDRY:Y + MAPPR:ASMECRN + MODEL:GA30_17 + MOVOL:575V



Ref	Part Number	Qty	Name	Validity	EL
	Substituted by:	1089 0577 82	CHAPA TERMINAL (quantity: 1)		
	• 1088 0037 81	1	CONNECTOR	(06/07/2023 - ...)	2x27
	• 1088 0031 32	1	CONNECTOR	(06/07/2023 - ...)	2x30
	• 1089 9513 89	1	EMERGENCY STOP PUSH BUTTON	(06/07/2023 - ...)	S3
	• 1089 9482 98	2	NC CONTACT 3SU1400-1AA10-1CA0	(06/07/2023 - ...)	S3
	Substituted by:	1089 9482 92	CONTACT MODULE (quantity: 1)		
	• 1089 9482 95	1	MODULE HOLDER 3-WAY	(06/07/2023 - ...)	S3
	• 2204 1229 01	1	WIRE SUPPORT	(06/07/2023 - ...)	S3
	• 6236 3126 00	1	ANCHOR	(06/07/2023 - ...)	S3
	• 1089 9125 13	1	DECAL YELLOW RING	(06/07/2023 - ...)	S3
	• 1088 0153 03	1	CONNECTION HEAD	(06/07/2023 - ...)	Y1
	• 1088 0021 98	1	WIRED CONNECTOR TT11-TSHH11	(06/07/2023 - ...)	TT11/
	Substituted by:	1088 0155 24	SENSOR CABLE (quantity: 1)		
	• 2202 9321 00	1	CLAMP FOR SHIELDED CABLE 4MM	(06/07/2023 - ...)	TT11/
	• 2204 1039 00	1	PRESS SENSOR SENSATA	(06/07/2023 - ...)	PT20
	• 1088 0021 59	1	CONNECTOR FEMALE	(06/07/2023 - ...)	PT20
	• 1088 0021 60	3	WIRE SEAL	(06/07/2023 - ...)	PT20
	• 1088 0021 61	3	TERMINAL PIN	(06/07/2023 - ...)	PT20
	• 2202 9321 00	1	CLAMP FOR SHIELDED CABLE 4MM	(06/07/2023 - ...)	PT20
	• 0346 1000 56	1	CLAMP PIPE	(06/07/2023 - ...)	PT20
	• 2204 1407 00	1	STRAIGHT FEM.FITT.M12X1,5-D.6	(06/07/2023 - ...)	PT20
	• 1089 9168 63	2	FUSE 10.3X38 KTK-2A	(06/07/2023 - ...)	F1
	• 1089 9594 02	1	FUSE HOLDER 32A 2P	(06/07/2023 - ...)	F1
	• 1089 9168 48	1	FUSE KTK 1A	(06/07/2023 - ...)	F6
	• 1089 9594 01	1	FUSE HOLDER 32A 1P	(06/07/2023 - ...)	F6
	Substituted by:	1089 9594 30	FUSE HOLDER (quantity: 1)		
	• 1089 9168 17	1	FUSE	(06/07/2023 - ...)	F2
	• 1089 9594 01	1	FUSE HOLDER 32A 1P	(06/07/2023 - ...)	F2
	Substituted by:	1089 9594 30	FUSE HOLDER (quantity: 1)		
	• 1089 9168 77	2	FUSE 5X20 2A GMD	(06/07/2023 - ...)	F3
	Substituted by:	1089 9037 44	FUSE (2A) (quantity: 1)		
	• 1089 0506 16	2	FUSE HOLDER	(06/07/2023 - ...)	F3
	• 1089 9168 26	3	FUSE FNQ R 4A	(06/07/2023 - ...)	F10
	• 1089 9594 06	1	FUSES HOLDER BCC 3X38	(06/07/2023 - ...)	F10
	• 2204 1228 21	1	AUTOTRAFO 3F 1750VA UL/IEC	(06/07/2023 - ...)	T3
	• 1089 9168 27	3	FUSE FNQ-R-5	(06/07/2023 - ...)	F11
	• 1089 9594 06	1	FUSES HOLDER BCC 3X38	(06/07/2023 - ...)	F11
	• 2204 1227 42	1	LABEL FUSES GA26 575V	(06/07/2023 - ...)	FUSES LABEL
	• 2204 1227 20	1	LABEL ELECTR.EQUIPM. GA15-30P	(06/07/2023 - ...)	
	Electrical legend:	LABEL ELECTRICAL EQUIPMENT PAC			
	• 2202 2610 02	1	LABEL 575V-60HZ THREE PHASE	(06/07/2023 - ...)	
	Electrical legend:	LABEL 3-PHASE 575V			
	• 1089 9168 41	2	FUSE	(06/07/2023 - ...)	F4
	• 1089 9594 04	1	FUSES HOLDER BCC 2X38	(06/07/2023 - ...)	F4
	• 1089 9168 43	2	FUSE	(06/07/2023 - ...)	F5
	• 1089 9594 04	1	FUSES HOLDER BCC 2X38	(06/07/2023 - ...)	F5
	• 2204 1228 01	1	AUTOTRANSF. 2.3KVA CULUS/IEC	(06/07/2023 - ...)	T2
	• 1089 9438 53	1	CONTACTOR 3RT2017-1AB01	(06/07/2023 - ...)	K11
	• 1089 9421 80	1	CONTACTOR	(06/07/2023 - ...)	K11
	• 0698 5141 21	1	CABLE GLAND M20X1,5 CSA/UL	(06/07/2023 - ...)	
	Electrical legend:	CG14 CABLE GLAND (ID)			
	• 0697 9809 53	1	LOCK NUT M20X1,5	(06/07/2023 - ...)	
	Electrical legend:	CG14 CABLE GLAND NUT (ID)			

Legend:

FREQ:60HZ - Frequency:60 Hz
MODEL:GA30_17 - Model:GA 30

IDRY:Y - Integrated dryer:Yes
MOVOL:575V - Supply voltage:575 V

MAPPR:ASMECRN - Pressure Vessel Approval:ASME CRN

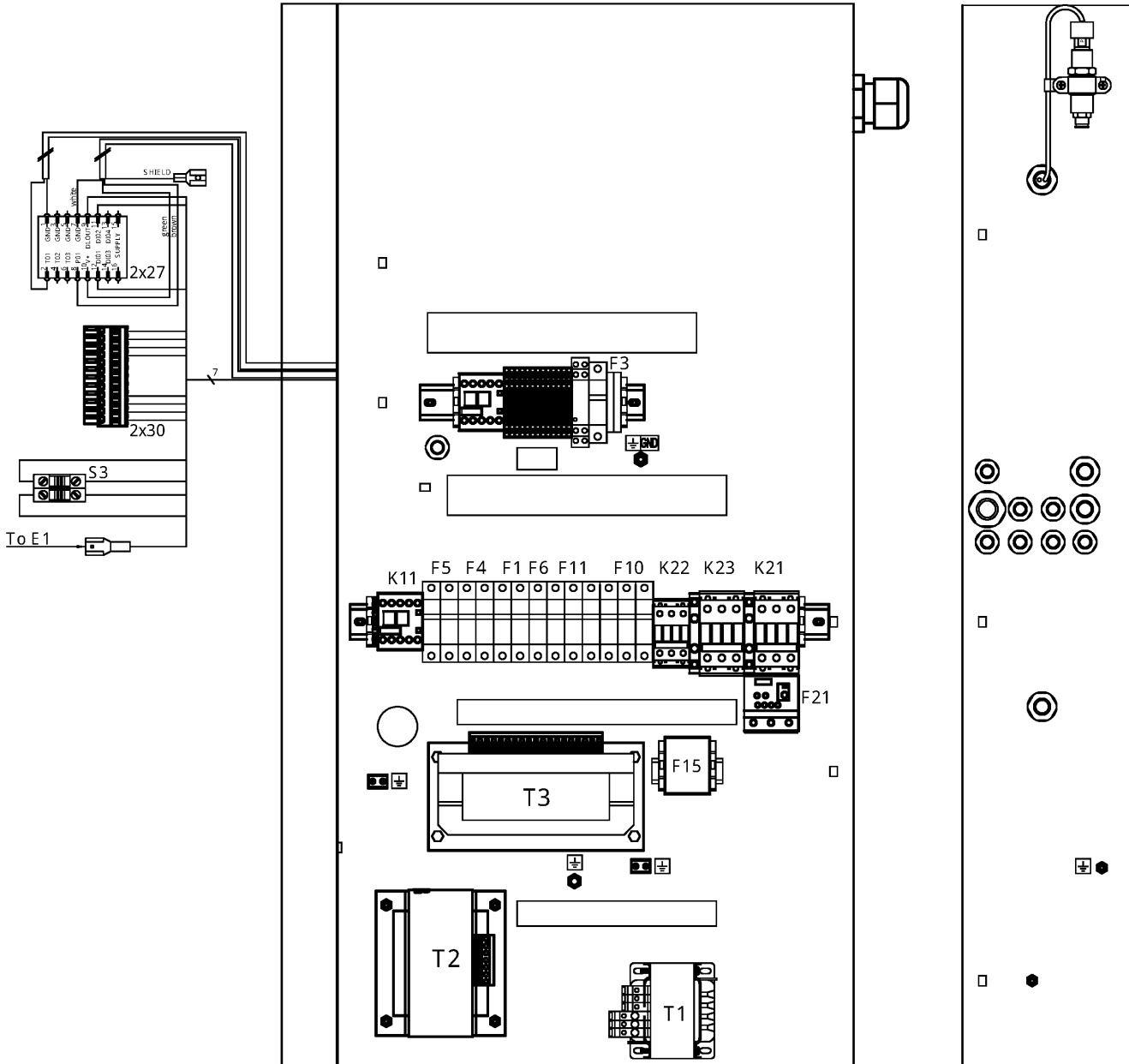

23.32 - Cubicle components GA 30 - Full-Feature - 575V

FREQ:60HZ + IDRY:Y + MAPPR:ASMECRN + MODEL:GA30_17 + MOVOL:575V

Ref	Part Number	Qty	Name	Validity	EL
	• 0698 5141 24	1	CABLE GLAND M16X1,5 CSA/UL	(06/07/2023 - ...)	
	Electrical legend:		CG12 CABLE GLAND (TT90)		
	• 0697 9809 55	1	LOCK NUT M16X1,5	(06/07/2023 - ...)	
	Electrical legend:		CG12 CABLE GLAND NUT (TT90)		
	• 2204 1227 30	1	LABEL ELECTR.EQUIPM. GA15-30FF	(06/07/2023 - ...)	
	Electrical legend:		LABEL ELECTRICAL EQUIPMENT FF		
	• 0698 5141 24	1	CABLE GLAND M16X1,5 CSA/UL	(06/07/2023 - ...)	
	Electrical legend:		CG15 CABLE GLAND (Y5)		
	• 0697 9809 55	1	LOCK NUT M16X1,5	(06/07/2023 - ...)	
	Electrical legend:		CG15 CABLE GLAND NUT (Y5)		
	• 2203 0541 10	1	LABEL CAUTION: ELEC. HAZARD	(06/07/2023 - ...)	
	Electrical legend:		WARNING LABEL - ELECTRICITY		
	• 2204 1016 00	1	SHEET METAL CUBICLE GA15-26,30	(06/07/2023 - ...)	BOX
	• 1089 9154 02	1	KEY ELEC CUBE 0101AI	(06/07/2023 - ...)	KEY
	• 0348 0102 12	9	CABLE TIE	(06/07/2023 - ...)	ANCHOR
	• 0090 1400 02	1	MOUNTING RAIL 35 X 15	(06/07/2023 - ...)	DIN RAIL
	• 2205 0370 70	2	LIST ELEC. COMPO. GA30 575V	(06/07/2023 - ...)	
	Electrical legend:		LIST ELECTR. COMPON. GA15-26		
	• 2205 0370 00	2	SERVICE DIAGRAM GA30 UL	(06/07/2023 - ...)	
	Electrical legend:		SERVICE DIAGRAM		
	• 2205 0100 01	2	SERVICE DIAGR. OPTION GA15-26	(06/07/2023 - ...)	
	Electrical legend:		SERVICE DIAGRAM OPTION		
	• 2200 7723 35	1	GLOSSARY ELECTRICAL PARTS	(06/07/2023 - ...)	GLOSSARY

Legend:

FREQ:60HZ - Frequency:60 Hz
MODEL:GA30_17 - Model:GA 30

IDRY:Y - Integrated dryer:Yes
MOVOL:575V - Supply voltage:575 V

MAPPR:ASMECRN - Pressure Vessel Approval:ASME CRN

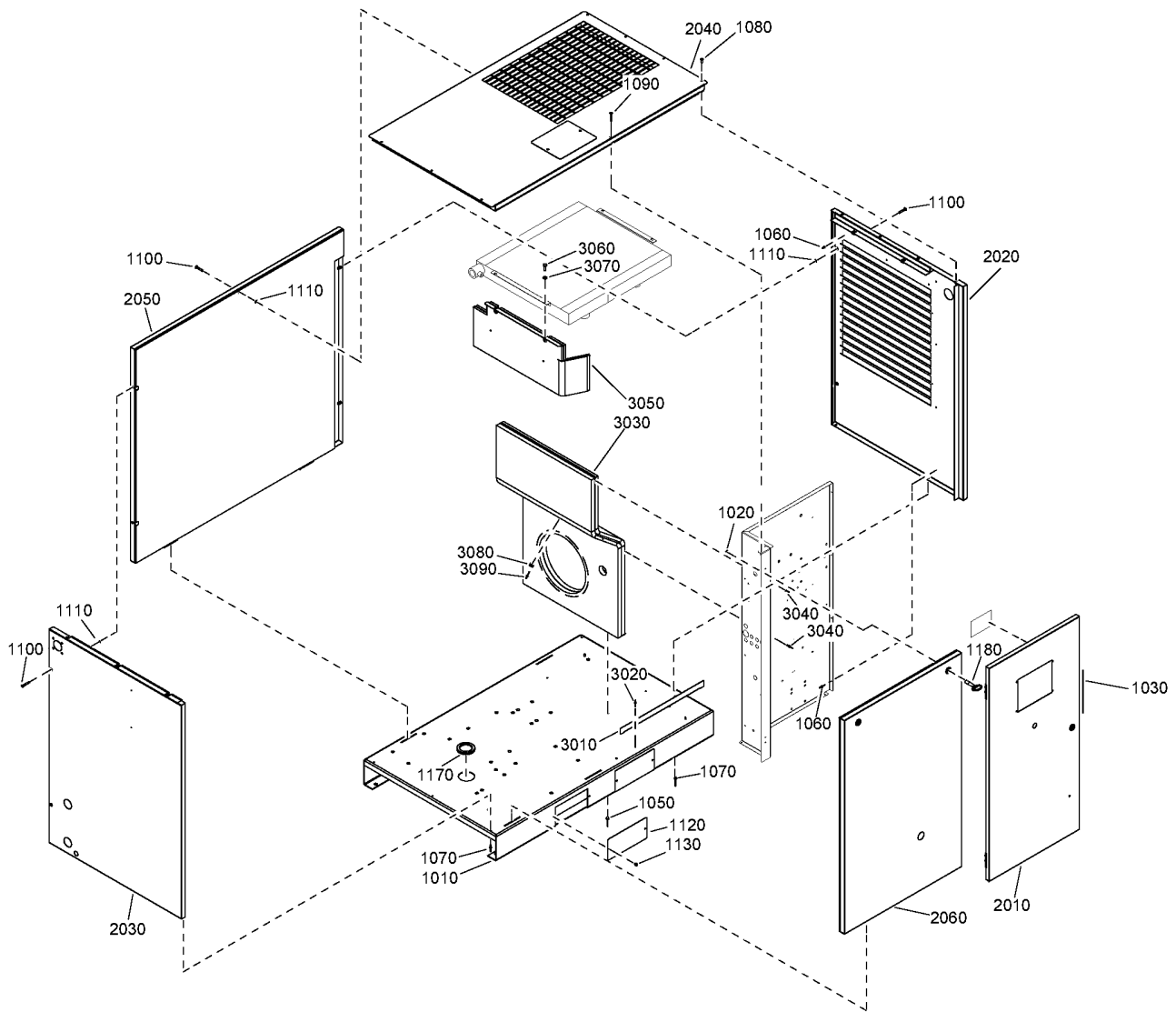

24 - Bodywork GA 15, GA 18, GA 22, GA 26 - Pack (28/07/2017 - 08/05/2019)

IDRY:N + (EAPPR:CULUS , EAPPR:IEC) + (MODEL:GA15_17 , MODEL:GA18_17 , MODEL:GA22_17 , MODEL:GA26_17)



Ref	Part Number	Qty	Name	Validity
1010	2203-0537-85	1	FRAME	(28/07/2017 - 08/05/2019) (09/05/2019 - 25/08/2019) EAPPR:CULUS
	⚡ Substituted by: 2203 0537 05 - BASE GA 15-26,30 PACK RAL7011 (quantity: 2)			
1020	0291 1185 28	4	NUT	(28/07/2017 - 08/05/2019) (09/05/2019 - 25/08/2019) EAPPR:CULUS
1030	2202 8453 00	AR	SEAL	(28/07/2017 - 08/05/2019) (09/05/2019 - 25/08/2019) EAPPR:CULUS
1050	0129 3270 38	2	RIVET	(28/07/2017 - 08/05/2019) (09/05/2019 - 25/08/2019) EAPPR:CULUS
1060	0129 3270 46	7	RIVET BLIND	(28/07/2017 - 08/05/2019) (09/05/2019 - 25/08/2019) EAPPR:CULUS
1070	0129 3270 46	3	RIVET BLIND	(28/07/2017 - 08/05/2019) (09/05/2019 - 25/08/2019) EAPPR:CULUS
1080	0215 0003 91	7	SCREW	(28/07/2017 - 08/05/2019) (09/05/2019 - 25/08/2019) EAPPR:CULUS
1090	0216 1957 75	1	SCREW	(28/07/2017 - 08/05/2019) (09/05/2019 - 25/08/2019) EAPPR:CULUS
1100	0216 1957 75	5	SCREW	(28/07/2017 - 08/05/2019) (09/05/2019 - 25/08/2019) EAPPR:CULUS
1110	2202 9392 01	5	WASHER	(28/07/2017 - 08/05/2019) (09/05/2019 - 25/08/2019) EAPPR:CULUS
1120	2204 1059 05	4	PANEL CLOSING FRAME	(28/07/2017 - 08/05/2019) (09/05/2019 - 25/08/2019) EAPPR:CULUS
1130	2200 7199 53	8	SCREW	(28/07/2017 - 08/05/2019) (09/05/2019 - 25/08/2019) EAPPR:CULUS
1170	0989 4220 05	1	GROMMET	(28/07/2017 - 08/05/2019) (09/05/2019 - 25/08/2019) EAPPR:CULUS
1180	2200-5402-77	1	KEY LOCK	(28/07/2017 - 08/05/2019) (09/05/2019 - 25/08/2019) EAPPR:CULUS
	⚡ Substituted by: 1089 9068 01 - KEY (quantity: 1)			
	2202 0202 80	1	KIT PANEL	(28/07/2017 - 08/05/2019) (09/05/2019 - 25/08/2019) EAPPR:CULUS
2010	• 2203 0553 83	1	DOOR CUBICLE	
2020	• 2203 0547 05	1	PANEL RIGHT	
2030	• 2203 0563 05	1	PANEL LEFT	
2040	• 2203 0575 15	1	ROOF PANEL	
2050	• 2203 0562 15	1	PANEL BACK	
2060	• 2203-0565-05	1	PANEL FRONT	
	⚡ Substituted by: 2203 0565 85 - ASSY FRONT P.GA15-26,30 P 7011 (quantity: 1)			
3010	2204 1017 00	1	SUPPORT CUBICLE	(28/07/2017 - ...)
3020	0129 3270 46	2	RIVET BLIND	(28/07/2017 - ...)
3030	2204 1079 00	1	DEFLECTOR MOTOR	(28/07/2017 - ...)
3040	0129 3270 46	4	RIVET BLIND	(28/07/2017 - ...)
3050	2204 1046 00	1	DEFLECTOR COOLER	(28/07/2017 - ...)
3060	0147 1325 03	2	SCREW	(28/07/2017 - ...)
3070	2202 9045 01	2	WASHER CONTACT	(28/07/2017 - ...)
3080	0348 0110 03	1	ANCHOR PLATE TYPE C	(28/07/2017 - ...)
3090	0129 3270 46	1	RIVET BLIND	(28/07/2017 - ...)

Legend:

EAPPR:CULUS - Electrical approval:cULus
MODEL:GA15_17 - Model:GA 15
MODEL:GA26_17 - Model:GA 26

EAPPR:IEC - Electrical approval:IEC
MODEL:GA18_17 - Model:GA 18

IDRY:N - Integrated dryer:No
MODEL:GA22_17 - Model:GA 22

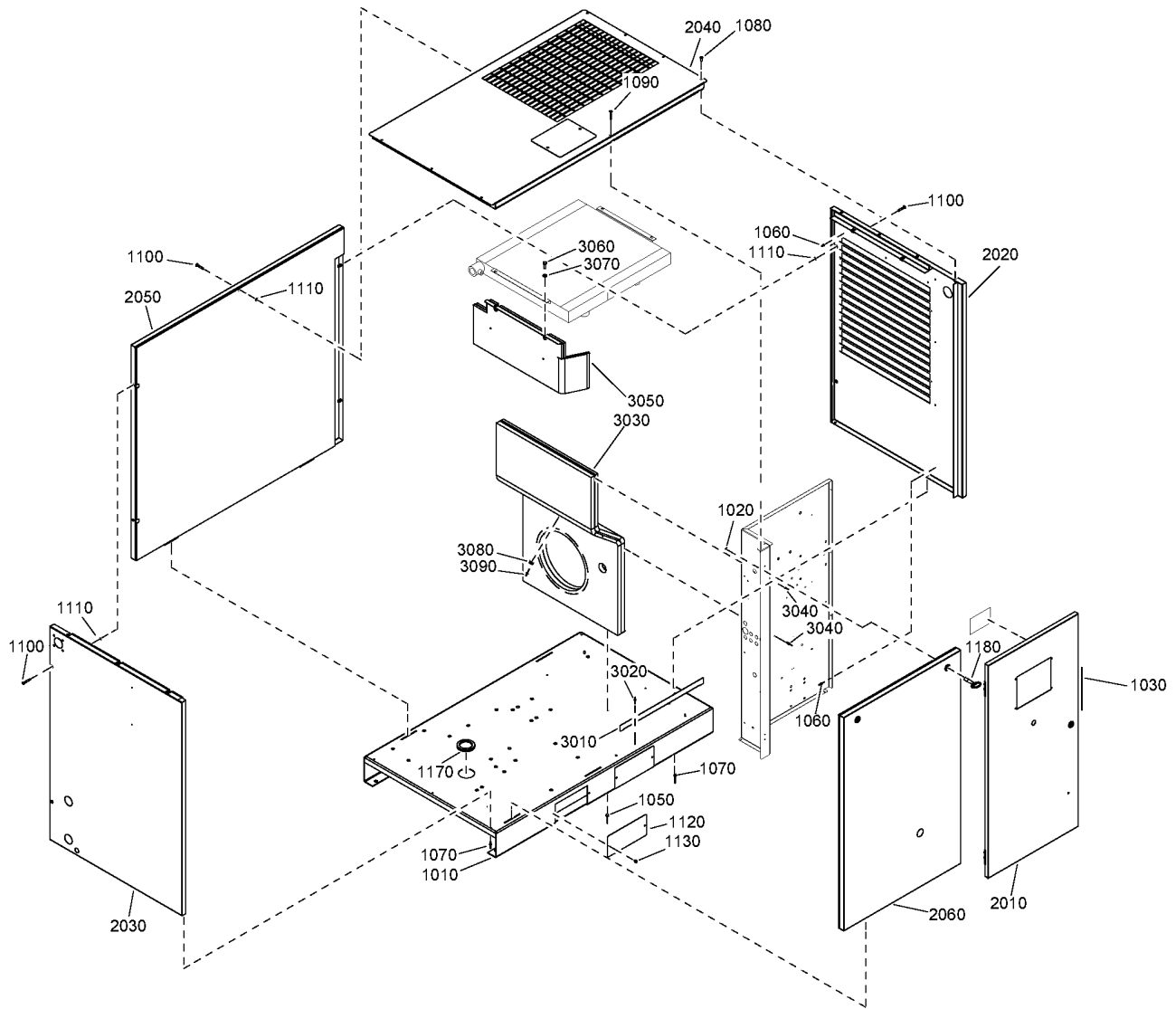

Ref	Part Number	Qty	Name	Validity
1010	2203-0537-85	1	FRAME	(10/05/2019 - 25/08/2019) EAPPR:IEC (26/08/2019 - 15/04/2021) (16/04/2021 - ...) AIRRECMOU:N
	⚡ Substituted by: 2203 0537 05 - BASE GA 15-26,30 PACK RAL7011 (quantity: 2)			
1020	0291 1185 28	4	NUT	(10/05/2019 - 25/08/2019) EAPPR:IEC (26/08/2019 - ...)
1030	2202 8453 00	AR	SEAL	(10/05/2019 - 25/08/2019) EAPPR:IEC (26/08/2019 - ...)
1050	0129 3270 38	2	RIVET	(10/05/2019 - 25/08/2019) EAPPR:IEC (26/08/2019 - ...)
1060	0129 3270 46	7	RIVET BLIND	(10/05/2019 - 25/08/2019) EAPPR:IEC (26/08/2019 - ...)
1070	0129 3270 46	3	RIVET BLIND	(10/05/2019 - 25/08/2019) EAPPR:IEC (26/08/2019 - ...)
1080	0215 0003 91	7	SCREW	(10/05/2019 - 25/08/2019) EAPPR:IEC (26/08/2019 - ...)
1090	0216 1957 75	1	SCREW	(10/05/2019 - 25/08/2019) EAPPR:IEC (26/08/2019 - ...)
1100	0216 1957 75	5	SCREW	(10/05/2019 - 25/08/2019) EAPPR:IEC (26/08/2019 - ...)
1110	2202 9392 01	5	WASHER	(10/05/2019 - 25/08/2019) EAPPR:IEC (26/08/2019 - ...)
1120	2204 1059 05	4	PANEL CLOSING FRAME	(09/05/2019 - 25/08/2019) EAPPR:IEC (26/08/2019 - ...)
1130	2200 7199 53	8	SCREW	(09/05/2019 - 25/08/2019) EAPPR:IEC (26/08/2019 - ...)
1170	0989 4220 05	1	GROMMET	(09/05/2019 - 25/08/2019) EAPPR:IEC (26/08/2019 - ...)
1180	2200-5402-77	1	KEY LOCK	(09/05/2019 - 25/08/2019) EAPPR:IEC (26/08/2019 - ...)
	⚡ Substituted by: 1089 9068 01 - KEY (quantity: 1)			
	2202 0206 72	1	KIT PANEL	(10/05/2019 - 25/08/2019) EAPPR:IEC (26/08/2019 - ...)
2010	• 2203 0553 05	1	DOOR CUBICLE	
2020	• 2203 0547 05	1	PANEL RIGHT	
2030	• 2203 0563 05	1	PANEL LEFT	
2040	• 2203 0575 05	1	ROOF PANEL	
2050	• 2203 0562 05	1	PANEL BACK	
2060	• 2203-0565-05	1	PANEL FRONT	(10/05/2019 - 25/08/2019) EAPPR:IEC (26/08/2019 - 06/10/2020)
	⚡ Substituted by: 2203 0565 85 - ASSY FRONT P.GA15-26,30 P 7011 (quantity: 1)			
2060	• 2203 0565 85	1	FRONT PANEL	(07/10/2020 - ...)
3010	2204 1017 00	1	SUPPORT CUBICLE	(28/07/2017 - ...)
3020	0129 3270 46	2	RIVET BLIND	(28/07/2017 - ...)
3030	2204 1079 00	1	DEFLECTOR MOTOR	(28/07/2017 - ...)
3040	0129 3270 46	4	RIVET BLIND	(28/07/2017 - ...)
3050	2204 1046 00	1	DEFLECTOR COOLER	(28/07/2017 - ...)
3060	0147 1325 03	2	SCREW	(28/07/2017 - ...)
3070	2202 9045 01	2	WASHER CONTACT	(28/07/2017 - ...)
3080	0348 0110 03	1	ANCHOR PLATE TYPE C	(28/07/2017 - ...)
3090	0129 3270 46	1	RIVET BLIND	(28/07/2017 - ...)

Legend:

AIRRECMOU:N - Air receiver mounted:Floor mounted
 IDRY:N - Integrated dryer:No
 MODEL:GA22_17 - Model:GA 22

EAPPR:CULUS - Electrical approval:cULus
 MODEL:GA15_17 - Model:GA 15
 MODEL:GA26_17 - Model:GA 26

EAPPR:IEC - Electrical approval:IEC
 MODEL:GA18_17 - Model:GA 18

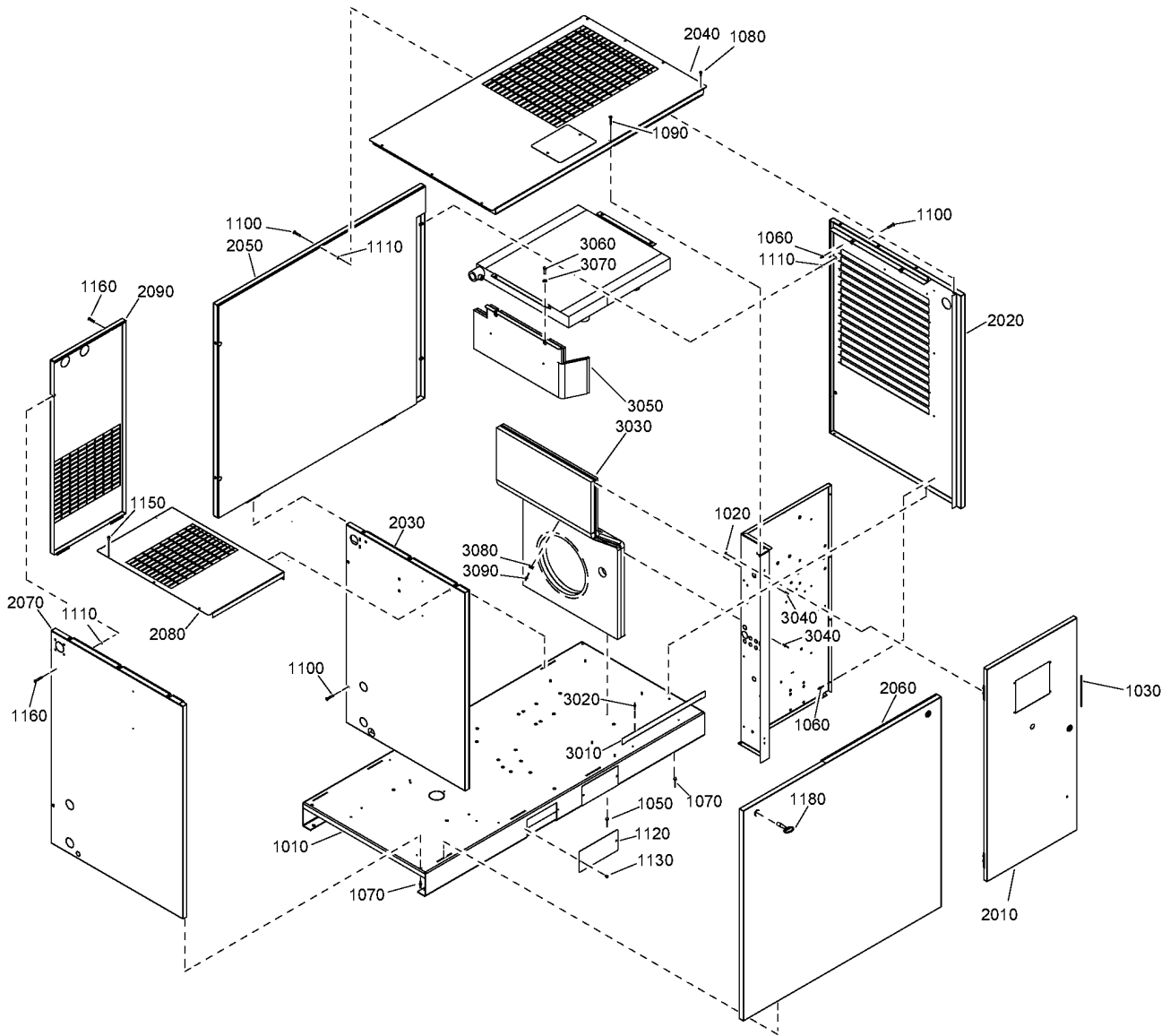

Ref	Part Number	Qty	Name	Validity
1010	2204 1040 05	1	FRAME	(28/07/2017 - 08/05/2019) (09/05/2019 - 25/08/2019) EAPPR:CULUS
1020	0291 1185 28	4	NUT	(28/07/2017 - 08/05/2019) (09/05/2019 - 25/08/2019) EAPPR:CULUS
1030	2202 8453 00	AR	SEAL	(28/07/2017 - 08/05/2019) (09/05/2019 - 25/08/2019) EAPPR:CULUS
1050	0129 3270 38	2	RIVET	(28/07/2017 - 08/05/2019) (09/05/2019 - 25/08/2019) EAPPR:CULUS
1060	0129 3270 46	7	RIVET BLIND	(28/07/2017 - 08/05/2019) (09/05/2019 - 25/08/2019) EAPPR:CULUS
1070	0129 3270 46	3	RIVET BLIND	(28/07/2017 - 08/05/2019) (09/05/2019 - 25/08/2019) EAPPR:CULUS
1080	0215 0003 91	7	SCREW	(28/07/2017 - 08/05/2019) (09/05/2019 - 25/08/2019) EAPPR:CULUS
1090	0216 1957 75	1	SCREW	(28/07/2017 - 08/05/2019) (09/05/2019 - 25/08/2019) EAPPR:CULUS
1100	0216 1957 75	5	SCREW	(28/07/2017 - 08/05/2019) (09/05/2019 - 25/08/2019) EAPPR:CULUS
1110	2202 9392 01	5	WASHER	(28/07/2017 - 08/05/2019) (09/05/2019 - 25/08/2019) EAPPR:CULUS
1120	2204 1059 05	4	PANEL CLOSING FRAME	(28/07/2017 - 08/05/2019) (09/05/2019 - 25/08/2019) EAPPR:CULUS
1130	2200 7199 53	8	SCREW	(28/07/2017 - 08/05/2019) (09/05/2019 - 25/08/2019) EAPPR:CULUS
1150	0215 0003 91	5	SCREW	(28/07/2017 - 08/05/2019) (09/05/2019 - 25/08/2019) EAPPR:CULUS
1160	0216 1957 75	2	SCREW	(28/07/2017 - 08/05/2019) (09/05/2019 - 25/08/2019) EAPPR:CULUS
1180	2200-5402-77	1	KEY LOCK SQUARE	(28/07/2017 - 08/05/2019) (09/05/2019 - 25/08/2019) EAPPR:CULUS
	↳ Substituted by:	1089 9068 01	KEY (quantity: 1)	
	2202 0202 81	1	KIT PANEL	(28/07/2017 - 08/05/2019) (09/05/2019 - 25/08/2019) EAPPR:CULUS
2010	• 2203 0553 83	1	DOOR CUBICLE	
2020	• 2203 0547 05	1	PANEL RIGHT	
2030	• 2203 0604 15	1	PANEL	
2040	• 2203 0575 15	1	ROOF PANEL	
2050	• 2203 0562 15	1	PANEL BACK	
2060	• 2203-0580-05	1	PANEL FRONT	
	↳ Substituted by:	2203 0580 85	ASSY FRONT PAN.GA15-26FF 7011 (quantity: 1)	
2070	• 2203 0578 05	1	PANEL LEFT	
2080	• 2203 0591 15	1	ROOF LEFT	
2090	• 2203 0579 15	1	PANEL BACK LEFT	
3010	2204 1017 00	1	SUPPORT CUBICLE	(28/07/2017 - ...)
3020	0129 3270 46	2	RIVET BLIND	(28/07/2017 - ...)
3030	2204 1079 00	1	DEFLECTOR MOTOR	(28/07/2017 - ...)
3040	0129 3270 46	4	RIVET BLIND	(28/07/2017 - ...)
3050	2204 1046 00	1	DEFLECTOR COOLER	(28/07/2017 - ...)
3060	0147 1325 03	2	SCREW	(28/07/2017 - ...)
3070	2202 9045 01	2	WASHER CONTACT	(28/07/2017 - ...)
3080	0348 0110 03	1	ANCHOR PLATE TYPE C	(28/07/2017 - ...)
3090	0129 3270 46	1	RIVET BLIND	(28/07/2017 - ...)

Legend:

EAPPR:CULUS - Electrical approval:cULus
 MODEL:GA15_17 - Model:GA 15
 MODEL:GA26_17 - Model:GA 26

EAPPR:IEC - Electrical approval:IEC
 MODEL:GA18_17 - Model:GA 18

IDRY:Y - Integrated dryer:Yes
 MODEL:GA22_17 - Model:GA 22

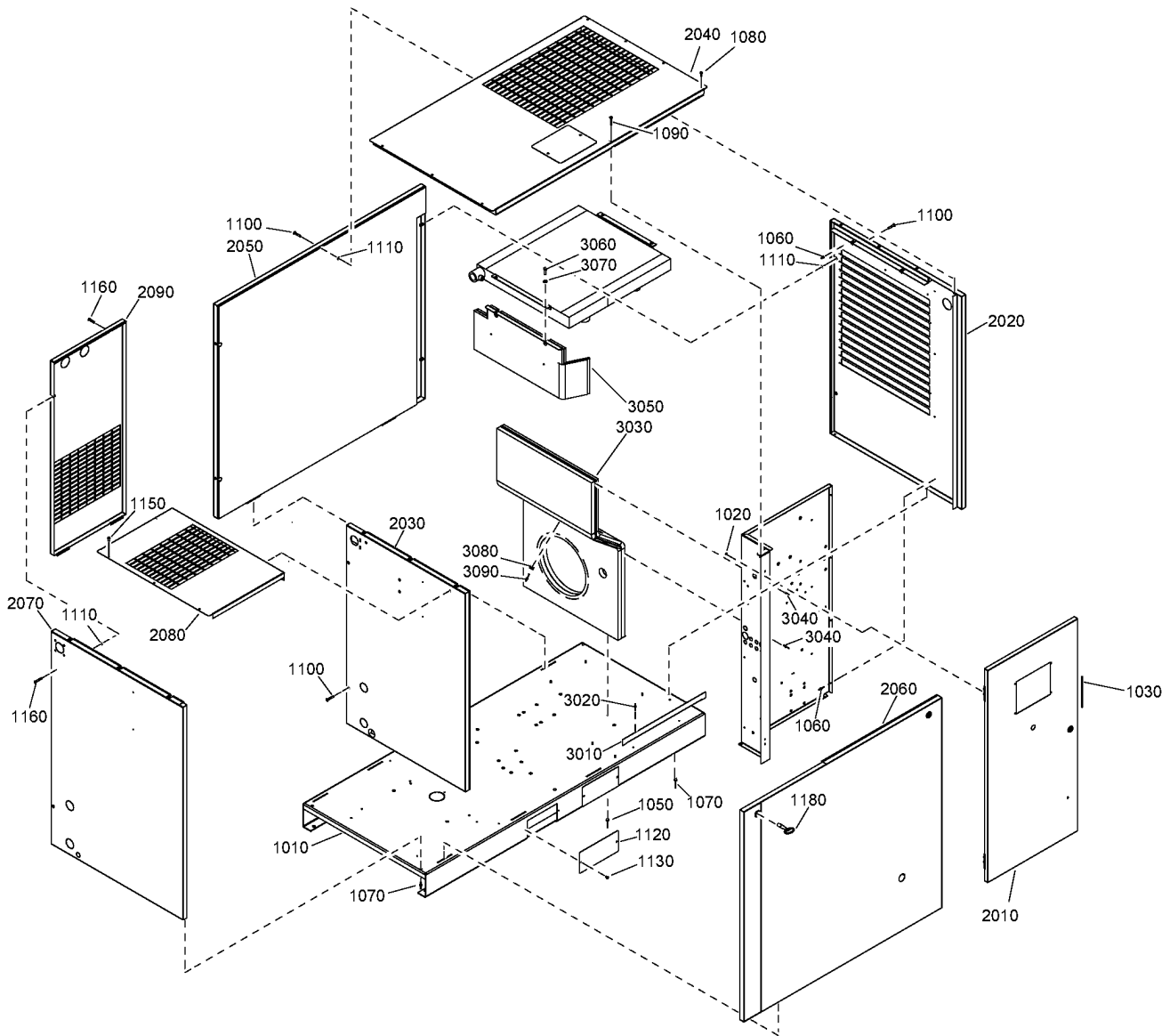

27 - Bodywork GA 15, GA 18, GA 22, GA 26 - Full-Feature (09/05/2019 - ...)

IDRY:Y + (EAPPR:CULUS , EAPPR:IEC) + (MODEL:GA15_17 , MODEL:GA18_17 , MODEL:GA22_17 , MODEL:GA26_17)



Ref	Part Number	Qty	Name	Validity
1010	2204 1040 05	1	FRAME	(09/05/2019 - 25/08/2019) EAPPR:IEC (26/08/2019 - 15/04/2021)
1010	2204 2433 00	1	FRAME	(16/04/2021 - ...) AIRRECMOU:N
	↳ Substituted by: 2204 1040 05 - BASE GA 15-26 FF 2014 RAL7011 (quantity: 1)			
1020	0291 1185 28	4	NUT	(09/05/2019 - 25/08/2019) EAPPR:IEC (26/08/2019 - ...)
1030	2202 8453 00	AR	SEAL	(09/05/2019 - 25/08/2019) EAPPR:IEC (26/08/2019 - ...)
1050	0129 3270 38	2	RIVET	(09/05/2019 - 25/08/2019) EAPPR:IEC (26/08/2019 - ...)
1060	0129 3270 46	7	RIVET BLIND	(09/05/2019 - 25/08/2019) EAPPR:IEC (26/08/2019 - ...)
1070	0129 3270 46	3	RIVET BLIND	(09/05/2019 - 25/08/2019) EAPPR:IEC (26/08/2019 - ...)
1080	0215 0003 91	7	SCREW	(09/05/2019 - 25/08/2019) EAPPR:IEC (26/08/2019 - ...)
1090	0216 1957 75	1	SCREW	(09/05/2019 - 25/08/2019) EAPPR:IEC (26/08/2019 - ...)
1100	0216 1957 75	5	SCREW	(09/05/2019 - 25/08/2019) EAPPR:IEC (26/08/2019 - ...)
1110	2202 9392 01	5	WASHER	(09/05/2019 - 25/08/2019) EAPPR:IEC (26/08/2019 - ...)
1120	2204 1059 05	4	PANEL CLOSING FRAME	(09/05/2019 - 25/08/2019) EAPPR:IEC (26/08/2019 - ...)
1130	2200 7199 53	8	SCREW	(09/05/2019 - 25/08/2019) EAPPR:IEC (26/08/2019 - ...)
1150	0215 0003 91	5	SCREW	(09/05/2019 - 25/08/2019) EAPPR:IEC (26/08/2019 - ...)
1160	0216 1957 75	2	SCREW	(09/05/2019 - 25/08/2019) EAPPR:IEC (26/08/2019 - ...)
1180	2200-5402-77	1	KEY LOCK	(09/05/2019 - 25/08/2019) EAPPR:IEC (26/08/2019 - ...)
	↳ Substituted by: 1089 9068 01 - KEY (quantity: 1)			
	2202 0206 73	1	KIT PANEL	(09/05/2019 - 25/08/2019) EAPPR:IEC (26/08/2019 - ...)
2010	• 2203 0553 05	1	DOOR CUBICLE	
2020	• 2203 0547 05	1	PANEL RIGHT	
2030	• 2203 0604 05	1	PANEL INTERNAL	
2040	• 2203 0575 05	1	ROOF PANEL	
2050	• 2203 0562 05	1	PANEL BACK	
2060	• 2203-0580-05	1	PANEL FRONT	(09/05/2019 - 25/08/2019) EAPPR:IEC (26/08/2019 - 06/10/2020)
	↳ Substituted by: 2203 0580 85 - ASSY FRONT PAN.GA15-26FF 7011 (quantity: 1)			
2060	• 2203 0580 85	1	PANEL FRONT	(07/10/2020 - ...)
2070	• 2203 0578 05	1	PANEL LEFT	
2080	• 2203 0591 05	1	ROOF LEFT	
2090	• 2203 0579 05	1	PANEL BACK LEFT	
3010	2204 1017 00	1	SUPPORT CUBICLE	(28/07/2017 - ...)
3020	0129 3270 46	2	RIVET BLIND	(28/07/2017 - ...)
3030	2204 1079 00	1	DEFLECTOR MOTOR	(28/07/2017 - ...)
3040	0129 3270 46	4	RIVET BLIND	(28/07/2017 - ...)
3050	2204 1046 00	1	DEFLECTOR COOLER	(28/07/2017 - ...)
3060	0147 1325 03	2	SCREW	(28/07/2017 - ...)
3070	2202 9045 01	2	WASHER CONTACT	(28/07/2017 - ...)
3080	0348 0110 03	1	ANCHOR PLATE TYPE C	(28/07/2017 - ...)
3090	0129 3270 46	1	RIVET BLIND	(28/07/2017 - ...)

Legend:

AIRRECMOU:N - Air receiver mounted:Floor mounted
IDRY:Y - Integrated dryer:Yes
MODEL:GA22_17 - Model:GA 22

EAPPR:CULUS - Electrical approval:cULus
MODEL:GA15_17 - Model:GA 15
MODEL:GA26_17 - Model:GA 26

EAPPR:IEC - Electrical approval:IEC
MODEL:GA18_17 - Model:GA 18

28 - Bodywork GA 30 - Floor-mounted - Pack
 AIRRECMOU:N + IDRY:N + MODEL:GA30_17 + (EAPPR:IEC , EAPPR:UKCA , EAPPR:ULCUL)

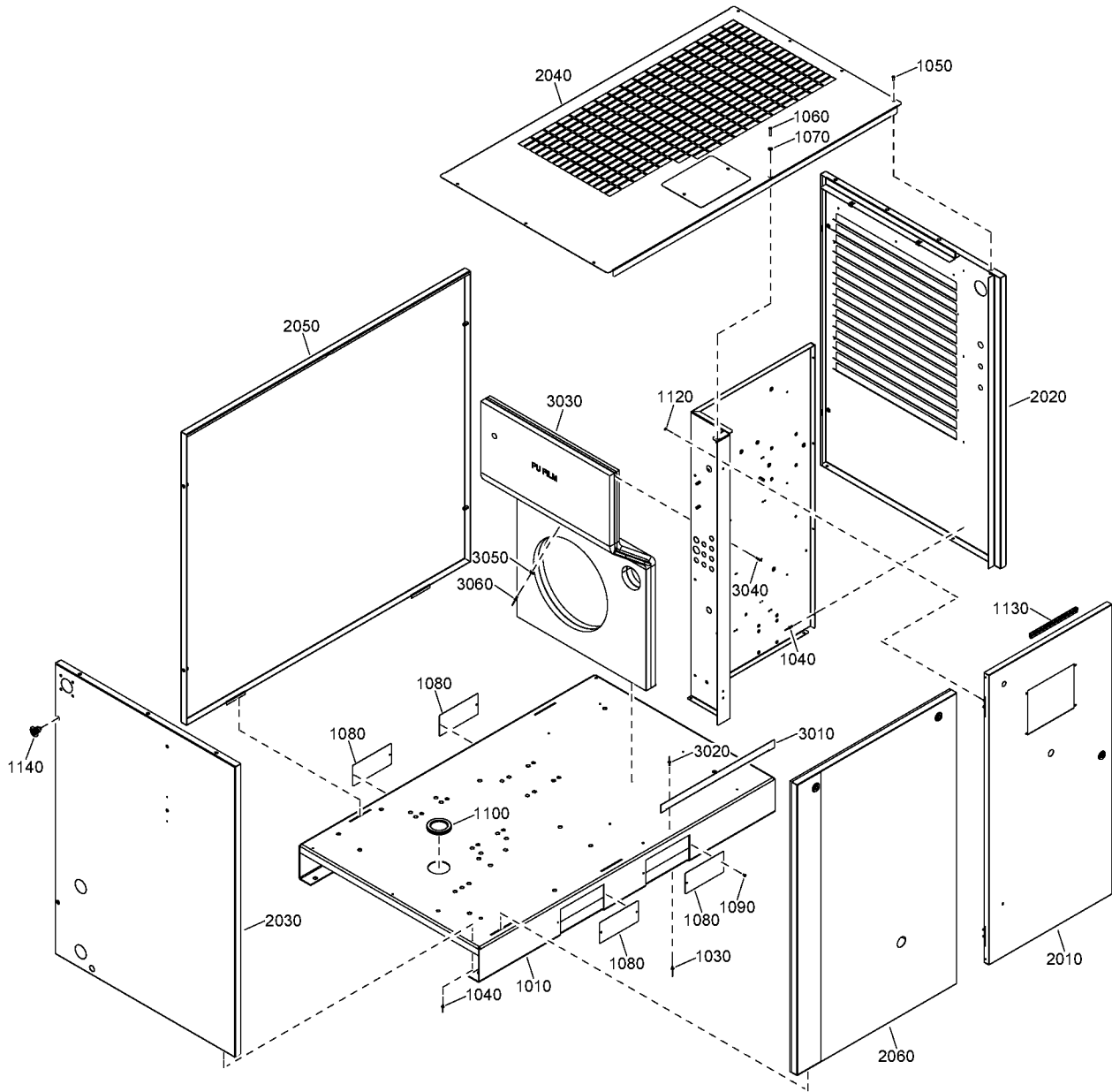

28 - Bodywork GA 30 - Floor-mounted - Pack

AIRRECMOU:N + IDRY:N + MODEL:GA30_17 + (EAPPR:IEC , EAPPR:UKCA , EAPPR:ULCUL)

Ref	Part Number	Qty	Name	Validity
1010	2203 0537 85	1	FRAME	(06/03/2023 - 22/06/2023) EAPPR:IEC (23/06/2023 - ...)
	⚙ Substituted by: 2203 0537 05 - BASE GA 15-26,30 PACK RAL7011 (quantity: 2)			
1030	0129 3270 38	2	RIVET	(06/03/2023 - 22/06/2023) EAPPR:IEC (23/06/2023 - ...)
1040	0129 3270 46	10	RIVET BLIND	(06/03/2023 - 22/06/2023) EAPPR:IEC (23/06/2023 - ...)
1050	0215 0003 91	7	SCREW	(06/03/2023 - 22/06/2023) EAPPR:IEC (23/06/2023 - ...)
1060	0216 1957 75	6	SCREW	(06/03/2023 - 22/06/2023) EAPPR:IEC (23/06/2023 - ...)
1070	2202 9392 01	6	WASHER	(06/03/2023 - 22/06/2023) EAPPR:IEC (23/06/2023 - ...)
1080	2204 1059 05	4	PANEL CLOSING FRAME	(06/03/2023 - 22/06/2023) EAPPR:IEC (23/06/2023 - ...)
1090	2200 7199 53	8	SCREW	(06/03/2023 - 22/06/2023) EAPPR:IEC (23/06/2023 - ...)
1100	0989 4220 05	1	GROMMET	(06/03/2023 - 22/06/2023) EAPPR:IEC (23/06/2023 - ...)
1120	0291 1185 28	4	NUT	(06/03/2023 - 22/06/2023) EAPPR:IEC (23/06/2023 - ...)
1130	2202 8453 00	AR	SEAL	(06/03/2023 - 22/06/2023) EAPPR:IEC (23/06/2023 - ...)
1140	2200 5402 77	1	KEY LOCK	(06/03/2023 - 22/06/2023) EAPPR:IEC (23/06/2023 - ...)
	⚙ Substituted by: 1089 9068 01 - KEY (quantity: 1)			
	2200 9048 56	1	KIT PANEL	(06/03/2023 - 22/06/2023) EAPPR:IEC (23/06/2023 - ...)
2010	• 2203 0553 05	1	DOOR CUBICLE	
2020	• 2203 0547 05	1	PANEL RIGHT	
2030	• 2203 0563 05	1	PANEL LEFT	
2040	• 2204 2618 05	1	ROOF PANEL	
2050	• 2203 0562 05	1	PANEL BACK	
2060	• 2203 0565 85	1	FRONT PANEL	
3010	2204 1017 00	1	STIRRUP CUBICLE	(06/03/2023 - 22/06/2023) EAPPR:IEC + IDRY:N , EAPPR:ULCUL + IDRY:Y (23/06/2023 - ...)
3020	0129 3270 46	2	RIVET BLIND	(06/03/2023 - 22/06/2023) EAPPR:IEC + IDRY:N , EAPPR:ULCUL + IDRY:Y (23/06/2023 - ...)
3030	2204 2617 00	1	DEFLECTOR MOTOR	(06/03/2023 - 22/06/2023) EAPPR:IEC + IDRY:N , EAPPR:ULCUL + IDRY:Y (23/06/2023 - ...)
3040	0129 3270 46	4	RIVET BLIND	(06/03/2023 - 22/06/2023) EAPPR:IEC + IDRY:N , EAPPR:ULCUL + IDRY:Y (23/06/2023 - ...)
3050	0348 0110 03	1	ANCHOR PLATE TYPE C	(06/03/2023 - 22/06/2023) EAPPR:IEC + IDRY:N , EAPPR:ULCUL + IDRY:Y (23/06/2023 - ...)
3060	0129 3270 46	1	RIVET BLIND	(06/03/2023 - 22/06/2023) EAPPR:IEC + IDRY:N , EAPPR:ULCUL + IDRY:Y (23/06/2023 - ...)

Legend:

AIRRECMOU:N - Air receiver mounted:Floor mounted
EAPPR:ULCUL - Electrical approval:UL/cUL
MODEL:GA30_17 - Model:GA 30

EAPPR:IEC - Electrical approval:IEC
IDRY:N - Integrated dryer:No

EAPPR:UKCA - Electrical approval:UKCA
IDRY:Y - Integrated dryer:Yes

29 - Bodywork GA 30 - Floor-mounted - Full-Feature
 AIRRECMOU:N + MODEL:GA30_17 + (EAPPR:IEC , EAPPR:UKCA , EAPPR:ULCUL)

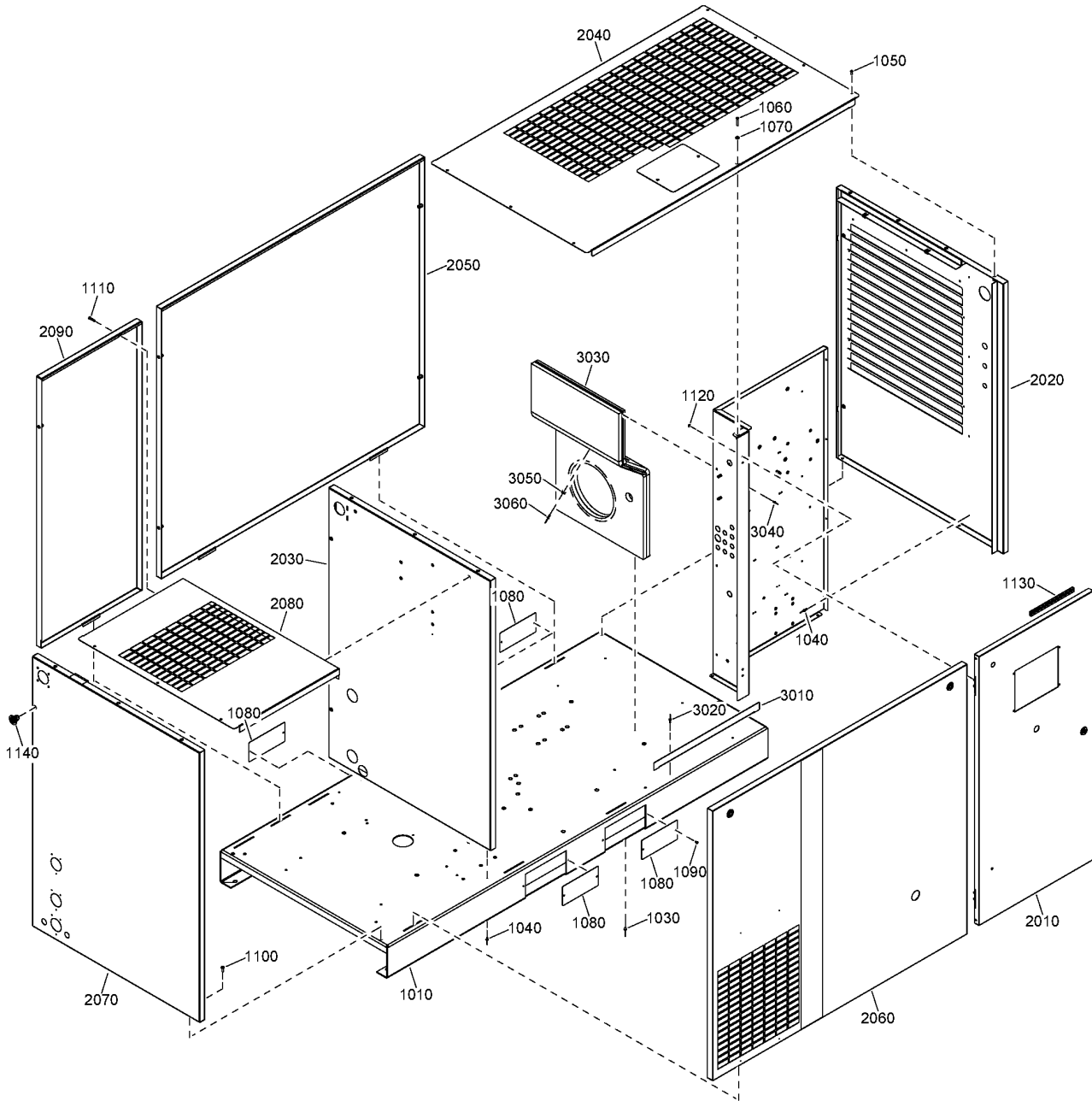

29 - Bodywork GA 30 - Floor-mounted - Full-Feature

AIRRECMOU:N + MODEL:GA30_17 + (EAPPR:IEC , EAPPR:UKCA , EAPPR:ULCUL)

Ref	Part Number	Qty	Name	Validity
1010	2204 2433 00	1	FRAME	(06/03/2023 - 22/06/2023) EAPPR:ULCUL + IDRY:Y (23/06/2023 - ...) IDRY:Y
	↳ Substituted by: 2204 1040 05 - BASE GA 15-26 FF 2014 RAL7011 (quantity: 1)			
1030	0129 3270 38	2	RIVET	(06/03/2023 - 22/06/2023) EAPPR:ULCUL + IDRY:Y (23/06/2023 - ...) IDRY:Y
1040	0129 3270 46	10	RIVET BLIND	(06/03/2023 - 22/06/2023) EAPPR:ULCUL + IDRY:Y (23/06/2023 - ...) IDRY:Y
1050	0215 0003 91	7	SCREW	(06/03/2023 - 22/06/2023) EAPPR:ULCUL + IDRY:Y (23/06/2023 - ...) IDRY:Y
1060	0216 1957 75	6	SCREW	(06/03/2023 - 22/06/2023) EAPPR:ULCUL + IDRY:Y (23/06/2023 - ...) IDRY:Y
1070	2202 9392 01	6	WASHER	(06/03/2023 - 22/06/2023) EAPPR:ULCUL + IDRY:Y (23/06/2023 - ...) IDRY:Y
1080	2204 1059 05	4	PANEL CLOSING FRAME	(06/03/2023 - 22/06/2023) EAPPR:ULCUL + IDRY:Y (23/06/2023 - ...) IDRY:Y
1090	2200 7199 53	8	SCREW	(06/03/2023 - 22/06/2023) EAPPR:ULCUL + IDRY:Y (23/06/2023 - ...) IDRY:Y
1100	0215 0003 91	7	SCREW	(06/03/2023 - 22/06/2023) EAPPR:ULCUL + IDRY:Y (23/06/2023 - ...) IDRY:Y
1110	0216 1957 75	2	SCREW	(06/03/2023 - 22/06/2023) EAPPR:ULCUL + IDRY:Y (23/06/2023 - ...) IDRY:Y
1120	0291 1185 28	4	NUT	(06/03/2023 - 22/06/2023) EAPPR:ULCUL + IDRY:Y (23/06/2023 - ...) IDRY:Y
1130	2202 8453 00	AR	SEAL	(06/03/2023 - 22/06/2023) EAPPR:ULCUL + IDRY:Y (23/06/2023 - ...) IDRY:Y
1140	2200 5402 77	1	KEY LOCK	(06/03/2023 - 22/06/2023) EAPPR:ULCUL + IDRY:Y (23/06/2023 - ...) IDRY:Y
	↳ Substituted by: 1089 9068 01 - KEY (quantity: 1)			
	2200 9048 57	1	KIT PANEL	(06/03/2023 - 22/06/2023) EAPPR:ULCUL + IDRY:Y (23/06/2023 - ...) IDRY:Y
2010	• 2203 0553 05	1	DOOR CUBICLE	
2020	• 2203 0547 05	1	PANEL RIGHT	
2030	• 2203 0604 05	1	PANEL INTERNAL	
2040	• 2204 2618 05	1	ROOF PANEL	
2050	• 2203 0562 05	1	PANEL BACK	
2060	• 2203 0580 95	1	FRONT PANEL	
2070	• 2203 0578 05	1	PANEL LEFT	
2080	• 2203 0591 05	1	ROOF LEFT	
2090	• 2203 0579 55	1	PANEL BACK LEFT	
3010	2204 1017 00	1	SUPPORT CUBICLE	(06/03/2023 - 22/06/2023) EAPPR:IEC + IDRY:N , EAPPR:ULCUL + IDRY:Y (23/06/2023 - ...)
3020	0129 3270 46	2	RIVET BLIND	(06/03/2023 - 22/06/2023) EAPPR:IEC + IDRY:N , EAPPR:ULCUL + IDRY:Y (23/06/2023 - ...)
3030	2204 2617 00	1	DEFLECTOR MOTOR	(06/03/2023 - 22/06/2023) EAPPR:IEC + IDRY:N , EAPPR:ULCUL + IDRY:Y (23/06/2023 - ...)
3040	0129 3270 46	4	RIVET BLIND	(06/03/2023 - 22/06/2023) EAPPR:IEC + IDRY:N , EAPPR:ULCUL + IDRY:Y (23/06/2023 - ...)
3050	0348 0110 03	1	ANCHOR PLATE TYPE C	(06/03/2023 - 22/06/2023) EAPPR:IEC + IDRY:N , EAPPR:ULCUL + IDRY:Y (23/06/2023 - ...)
3060	0129 3270 46	1	RIVET BLIND	(06/03/2023 - 22/06/2023) EAPPR:IEC + IDRY:N , EAPPR:ULCUL + IDRY:Y (23/06/2023 - ...)

Legend:

AIRRECMOU:N - Air receiver mounted:Floor mounted
EAPPR:ULCUL - Electrical approval:UL/cUL
MODEL:GA30_17 - Model:GA 30

EAPPR:IEC - Electrical approval:IEC
IDRY:N - Integrated dryer:No

EAPPR:UKCA - Electrical approval:UKCA
IDRY:Y - Integrated dryer:Yes

30 - Bodywork GA 15, GA 18, GA 22, GA 26 - Tank-mounted - Pack
IDRY:N + (EAPPR:CULUS, EAPPR:IEC) + (MODEL:GA15_17, MODEL:GA18_17, MODEL:GA22_17, MODEL:GA26_17)

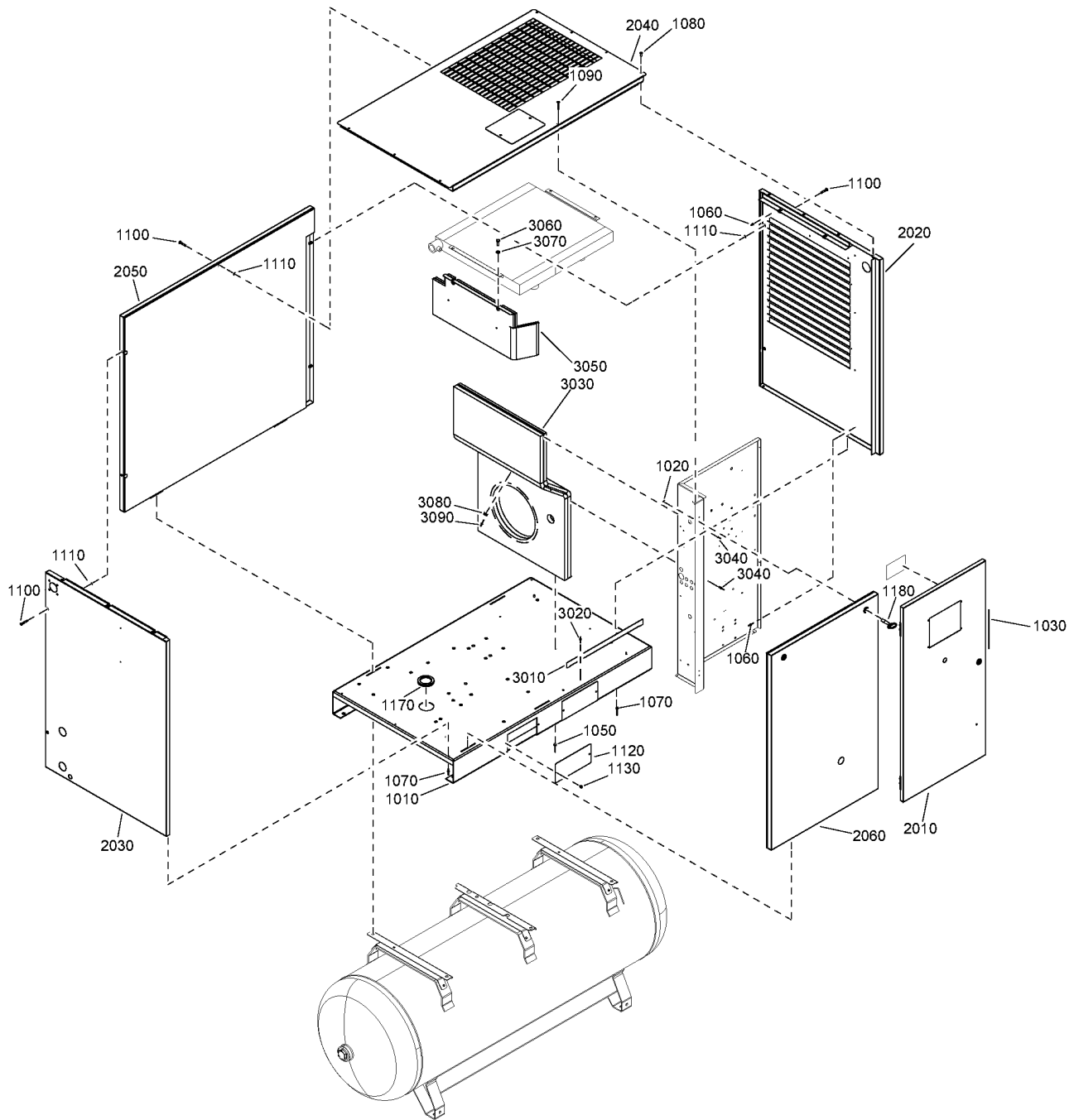

Ref	Part Number	Qty	Name	Validity
1010	2203 0537 05	1	FRAME	(16/04/2021 - ...) AIRRECMOU:Y
1020	0291 1185 28	4	NUT	(10/05/2019 - 25/08/2019) EAPPR:IEC (26/08/2019 - ...)
1030	2202 8453 00	AR	SEAL	(10/05/2019 - 25/08/2019) EAPPR:IEC (26/08/2019 - ...)
1050	0129 3270 38	2	RIVET	(10/05/2019 - 25/08/2019) EAPPR:IEC (26/08/2019 - ...)
1060	0129 3270 46	7	RIVET BLIND	(10/05/2019 - 25/08/2019) EAPPR:IEC (26/08/2019 - ...)
1070	0129 3270 46	3	RIVET BLIND	(10/05/2019 - 25/08/2019) EAPPR:IEC (26/08/2019 - ...)
1080	0215 0003 91	7	SCREW	(10/05/2019 - 25/08/2019) EAPPR:IEC (26/08/2019 - ...)
1090	0216 1957 75	1	SCREW	(10/05/2019 - 25/08/2019) EAPPR:IEC (26/08/2019 - ...)
1100	0216 1957 75	5	SCREW	(10/05/2019 - 25/08/2019) EAPPR:IEC (26/08/2019 - ...)
1110	2202 9392 01	5	WASHER	(10/05/2019 - 25/08/2019) EAPPR:IEC (26/08/2019 - ...)
1120	2204 1059 05	4	PANEL CLOSING FRAME	(09/05/2019 - 25/08/2019) EAPPR:IEC (26/08/2019 - ...)
1130	2200 7199 53	8	SCREW	(09/05/2019 - 25/08/2019) EAPPR:IEC (26/08/2019 - ...)
1170	0989 4220 05	1	GROMMET	(09/05/2019 - 25/08/2019) EAPPR:IEC (26/08/2019 - ...)
1180	2200-5402-77	1	KEY LOCK SQUARE	(09/05/2019 - 25/08/2019) EAPPR:IEC (26/08/2019 - ...)
	↻ Substituted by:	1089 9068 01	KEY (quantity: 1)	
		2202 0206 72	KIT PANEL	(10/05/2019 - 25/08/2019) EAPPR:IEC (26/08/2019 - ...)
2010	• 2203 0553 05	1	DOOR CUBICLE	
2020	• 2203 0547 05	1	PANEL RIGHT	
2030	• 2203 0563 05	1	PANEL LEFT	
2040	• 2203 0575 05	1	ROOF PANEL	
2050	• 2203 0562 05	1	PANEL BACK	
2060	• 2203-0565-05	1	PANEL FRONT	(10/05/2019 - 25/08/2019) EAPPR:IEC (26/08/2019 - 06/10/2020)
	↻ Substituted by:	2203 0565 85	ASSY FRONT P.GA15-26,30 P 7011 (quantity: 1)	
2060	• 2203 0565 85	1	PANEL FRONT	(07/10/2020 - ...)
3010	2204 1017 00	1	SUPPORT CUBICLE	(28/07/2017 - ...)
3020	0129 3270 46	2	RIVET BLIND	(28/07/2017 - ...)
3030	2204 1079 00	1	DEFLECTOR MOTOR	(28/07/2017 - ...)
3040	0129 3270 46	4	RIVET BLIND	(28/07/2017 - ...)
3050	2204 1046 00	1	DEFLECTOR COOLER	(28/07/2017 - ...)
3060	0147 1325 03	2	SCREW	(28/07/2017 - ...)
3070	2202 9045 01	2	WASHER CONTACT	(28/07/2017 - ...)
3080	0348 0110 03	1	ANCHOR PLATE TYPE C	(28/07/2017 - ...)
3090	0129 3270 46	1	RIVET BLIND	(28/07/2017 - ...)

Legend:

AIRRECMOU:Y - Air receiver mounted:Receiver mounted
 IDRY:N - Integrated dryer:No
 MODEL:GA22_17 - Model:GA 22

EAPPR:CULUS - Electrical approval:cULus
 MODEL:GA15_17 - Model:GA 15
 MODEL:GA26_17 - Model:GA 26

EAPPR:IEC - Electrical approval:IEC
 MODEL:GA18_17 - Model:GA 18

31 - Bodywork GA 15, GA 18, GA 22, GA 26 - Tank-mounted - Full-Feature
 AIRRECMOU:Y + IDRY:Y + (EAPPR:CULUS , EAPPR:IEC) + (MODEL:GA15_17 , MODEL:GA18_17 , MODEL:GA22_17 , MODEL:GA26_17)

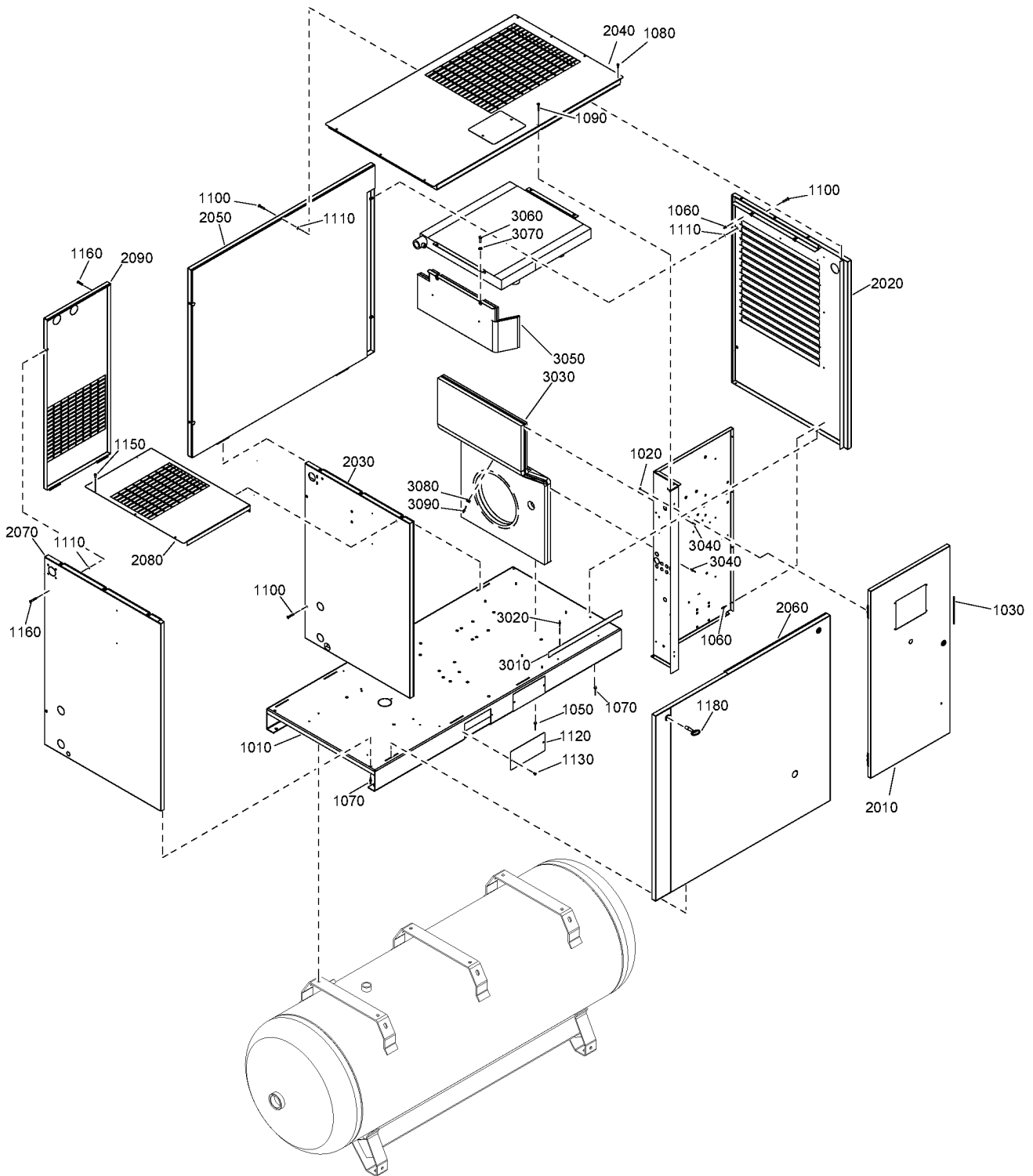

31 - Bodywork GA 15, GA 18, GA 22, GA 26 - Tank-mounted - Full-Feature

AIRRECMOU:Y + IDRY:Y + (EAPPR:CULUS , EAPPR:IEC) + (MODEL:GA15_17 , MODEL:GA18_17 , MODEL:GA22_17 , MODEL:GA26_17)



Ref	Part Number	Qty	Name	Validity
1010	2204 1040 05	1	FRAME	(09/05/2019 - 25/08/2019) EAPPR:IEC (26/08/2019 - ...)
1020	0291 1185 28	4	NUT	(09/05/2019 - 25/08/2019) EAPPR:IEC (26/08/2019 - ...)
1030	2202 8453 00	AR	SEAL	(09/05/2019 - 25/08/2019) EAPPR:IEC (26/08/2019 - ...)
1050	0129 3270 38	2	RIVET	(09/05/2019 - 25/08/2019) EAPPR:IEC (26/08/2019 - ...)
1060	0129 3270 46	7	RIVET BLIND	(09/05/2019 - 25/08/2019) EAPPR:IEC (26/08/2019 - ...)
1070	0129 3270 46	3	RIVET BLIND	(09/05/2019 - 25/08/2019) EAPPR:IEC (26/08/2019 - ...)
1080	0215 0003 91	7	SCREW	(09/05/2019 - 25/08/2019) EAPPR:IEC (26/08/2019 - ...)
1090	0216 1957 75	1	SCREW	(09/05/2019 - 25/08/2019) EAPPR:IEC (26/08/2019 - ...)
1100	0216 1957 75	5	SCREW	(09/05/2019 - 25/08/2019) EAPPR:IEC (26/08/2019 - ...)
1110	2202 9392 01	5	WASHER	(09/05/2019 - 25/08/2019) EAPPR:IEC (26/08/2019 - ...)
1120	2204 1059 05	4	PANEL CLOSING FRAME	(09/05/2019 - 25/08/2019) EAPPR:IEC (26/08/2019 - ...)
1130	2200 7199 53	8	SCREW	(09/05/2019 - 25/08/2019) EAPPR:IEC (26/08/2019 - ...)
1150	0215 0003 91	5	SCREW	(09/05/2019 - 25/08/2019) EAPPR:IEC (26/08/2019 - ...)
1160	0216 1957 75	2	SCREW	(09/05/2019 - 25/08/2019) EAPPR:IEC (26/08/2019 - ...)
1180	2200-5402-77	1	KEY LOCK SQUARE	(09/05/2019 - 25/08/2019) EAPPR:IEC (26/08/2019 - ...)
	↳ Substituted by:	1089 9068 01 - KEY (quantity: 1)		
	2202 0206 73	1	KIT PANEL	(09/05/2019 - 25/08/2019) EAPPR:IEC (26/08/2019 - ...)
2010	• 2203 0553 05	1	DOOR CUBICLE	
2020	• 2203 0547 05	1	PANEL RIGHT	
2030	• 2203 0604 05	1	PANEL INTERNAL	
2040	• 2203 0575 05	1	ROOF PANEL	
2050	• 2203 0562 05	1	PANEL BACK	
2060	• 2203-0580-05	1	FRONT PANEL	(09/05/2019 - 25/08/2019) EAPPR:IEC (26/08/2019 - 06/10/2020)
	↳ Substituted by:	2203 0580 85 - ASSY FRONT PAN.GA15-26FF 7011 (quantity: 1)		
2060	• 2203 0580 85	1	FRONT PANEL	(07/10/2020 - ...)
2070	• 2203 0578 05	1	PANEL LEFT	
2080	• 2203 0591 05	1	ROOF LEFT	
2090	• 2203 0579 05	1	PANEL BACK LEFT	
3010	2204 1017 00	1	SUPPORT CUBICLE	(28/07/2017 - ...)
3020	0129 3270 46	2	RIVET BLIND	(28/07/2017 - ...)
3030	2204 1079 00	1	DEFLECTOR MOTOR	(28/07/2017 - ...)
3040	0129 3270 46	4	RIVET BLIND	(28/07/2017 - ...)
3050	2204 1046 00	1	DEFLECTOR COOLER	(28/07/2017 - ...)
3060	0147 1325 03	2	SCREW	(28/07/2017 - ...)
3070	2202 9045 01	2	WASHER CONTACT	(28/07/2017 - ...)
3080	0348 0110 03	1	ANCHOR PLATE TYPE C	(28/07/2017 - ...)
3090	0129 3270 46	1	RIVET BLIND	(28/07/2017 - ...)

Legend:

AIRRECMOU:Y - Air receiver mounted:Receiver mounted
 IDRY:Y - Integrated dryer:Yes
 MODEL:GA22_17 - Model:GA 22

EAPPR:CULUS - Electrical approval:cULus
 MODEL:GA15_17 - Model:GA 15
 MODEL:GA26_17 - Model:GA 26

EAPPR:IEC - Electrical approval:IEC
 MODEL:GA18_17 - Model:GA 18

32 - Markings GA 15, GA 18, GA 22, GA 26 - Pack

IDRY:N + (EAPPR:CULUS + (MAPPR:ASME, MAPPR:ASMECRN), EAPPR:IEC + (MAPPR:AD2000, MAPPR:AS1210, MAPPR:ASME, MAPPR:CE, MAPPR:MHLW, MAPPR:ML, MAPPR:MOM)) + (MODEL:GA15_17, MODEL:GA18_17, MODEL:GA22_17, MODEL:GA26_17)

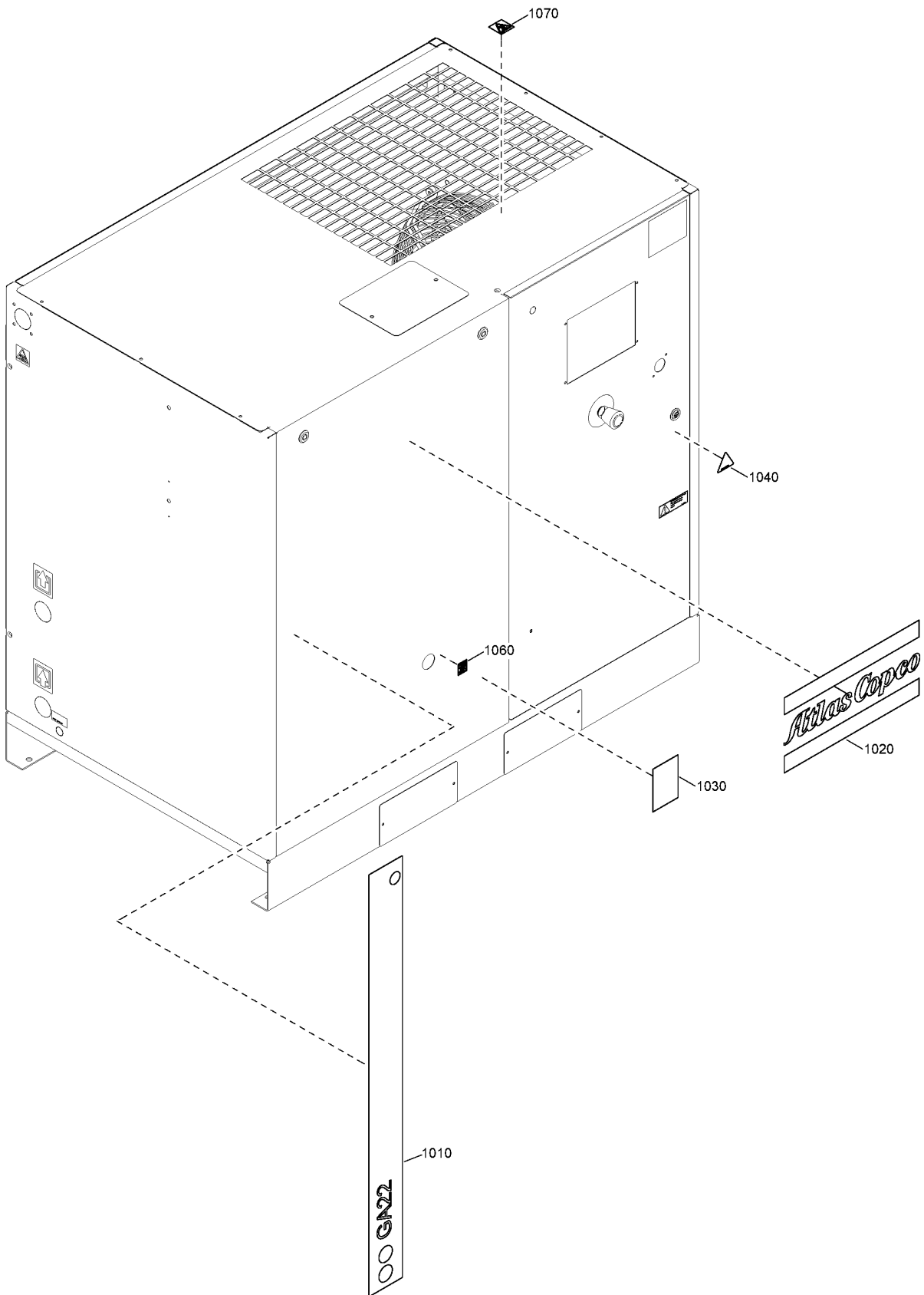

32 - Markings GA 15, GA 18, GA 22, GA 26 - Pack

IDRY:N + (EAPPR:CULUS + (MAPPR:ASME , MAPPR:ASMECRN) , EAPPR:IEC + (MAPPR:AD2000 , MAPPR:AS1210 , MAPPR:ASME , MAPPR:CE , MAPPR:MHLW , MAPPR:ML , MAPPR:MOM)) + (MODEL:GA15_17 , MODEL:GA18_17 , MODEL:GA22_17 , MODEL:GA26_17)



Ref	Part Number	Qty	Name	Validity
1010	2204 1047 01	1	DECAL GA15	(28/07/2017 - 08/05/2019) MODEL:GA15_17
1010	2204 1047 02	1	DECAL GA18	(28/07/2017 - 08/05/2019) MODEL:GA18_17 (09/05/2019 - ...) EAPPR:CULUS + MODEL:GA18_17 + (MAPPR:ASME , MAPPR:ASMECRN)
1010	2204 1047 03	1	DECAL GA22	(28/07/2017 - 08/05/2019) MODEL:GA22_17
1010	2204 1047 04	1	DECAL GA26	(28/07/2017 - 08/05/2019) MODEL:GA26_17
1010	2204 2184 01	1	LABEL GA15 2019	(09/05/2019 - ...) MODEL:GA15_17
1010	2204 2184 02	1	LABEL GA18 2019	(09/05/2019 - ...) EAPPR:IEC + MODEL:GA18_17 + (MAPPR:AD2000 , MAPPR:AS1210 , MAPPR:ASME , MAPPR:CE , MAPPR:MHLW , MAPPR:ML , MAPPR:MOM)
1010	2204 2184 03	1	LABEL GA22 2019	(09/05/2019 - ...) MODEL:GA22_17
1010	2204 2184 04	1	LABEL GA26 2019	(09/05/2019 - ...) MODEL:GA26_17
1020	0690 1125 01	1	HOUSE MARK	(28/07/2017 - 08/05/2019) (09/05/2019 - ...) EAPPR:CULUS + MODEL:GA18_17 + (MAPPR:ASME , MAPPR:ASMECRN)
1020	0690 1140 01	1	DECAL ATLASCOPCO	(09/05/2019 - ...) EAPPR:CULUS + (MAPPR:ASME , MAPPR:ASMECRN) + (MODEL:GA15_17 , MODEL:GA22_17 , MODEL:GA26_17) , EAPPR:IEC + (MAPPR:AD2000 , MAPPR:AS1210 , MAPPR:ASME , MAPPR:CE , MAPPR:MHLW , MAPPR:ML , MAPPR:MOM) + (MODEL:GA15_17 , MODEL:GA18_17 , MODEL:GA22_17 , MODEL:GA26_17)
1030	2202 2607 91	1	DECAL WARNING	(28/07/2017 - ...)
1040	1088 1001 02	1	WARNING MARK	(28/07/2017 - ...)
1060	2202 2512 93	1	LABEL OIL LEVEL	(28/07/2017 - ...)
1070	2204 1232 00	1	DECAL HOT SURFACE	(28/07/2017 - 17/05/2023)

Legend:

EAPPR:CULUS - Electrical approval:cULus	EAPPR:IEC - Electrical approval:IEC	IDRY:N - Integrated dryer:No
MAPPR:AD2000 - Pressure Vessel Approval:AD2000	MAPPR:AS1210 - Pressure Vessel Approval:AS1210	MAPPR:ASME - Pressure Vessel Approval:ASME (U Stamp)
MAPPR:ASMECRN - Pressure Vessel Approval:ASME CRN	MAPPR:CE - Pressure Vessel Approval:CE	MAPPR:MHLW - Pressure Vessel Approval:MHLW
MAPPR:ML - Pressure Vessel Approval:ML	MAPPR:MOM - Pressure Vessel Approval:MOM	MODEL:GA15_17 - Model:GA 15
MODEL:GA18_17 - Model:GA 18	MODEL:GA22_17 - Model:GA 22	MODEL:GA26_17 - Model:GA 26

33 - Markings GA 15, GA 18, GA 22, GA 26 - Full-Feature

IDRY:Y + (EAPPR:CULUS + (MAPPR:ASME, MAPPR:ASMECRN), EAPPR:IEC + (MAPPR:AD2000, MAPPR:AS1210, MAPPR:ASME, MAPPR:CE, MAPPR:MHLW, MAPPR:ML, MAPPR:MOM)) + (MODEL:GA15_17, MODEL:GA18_17, MODEL:GA22_17, MODEL:GA26_17)

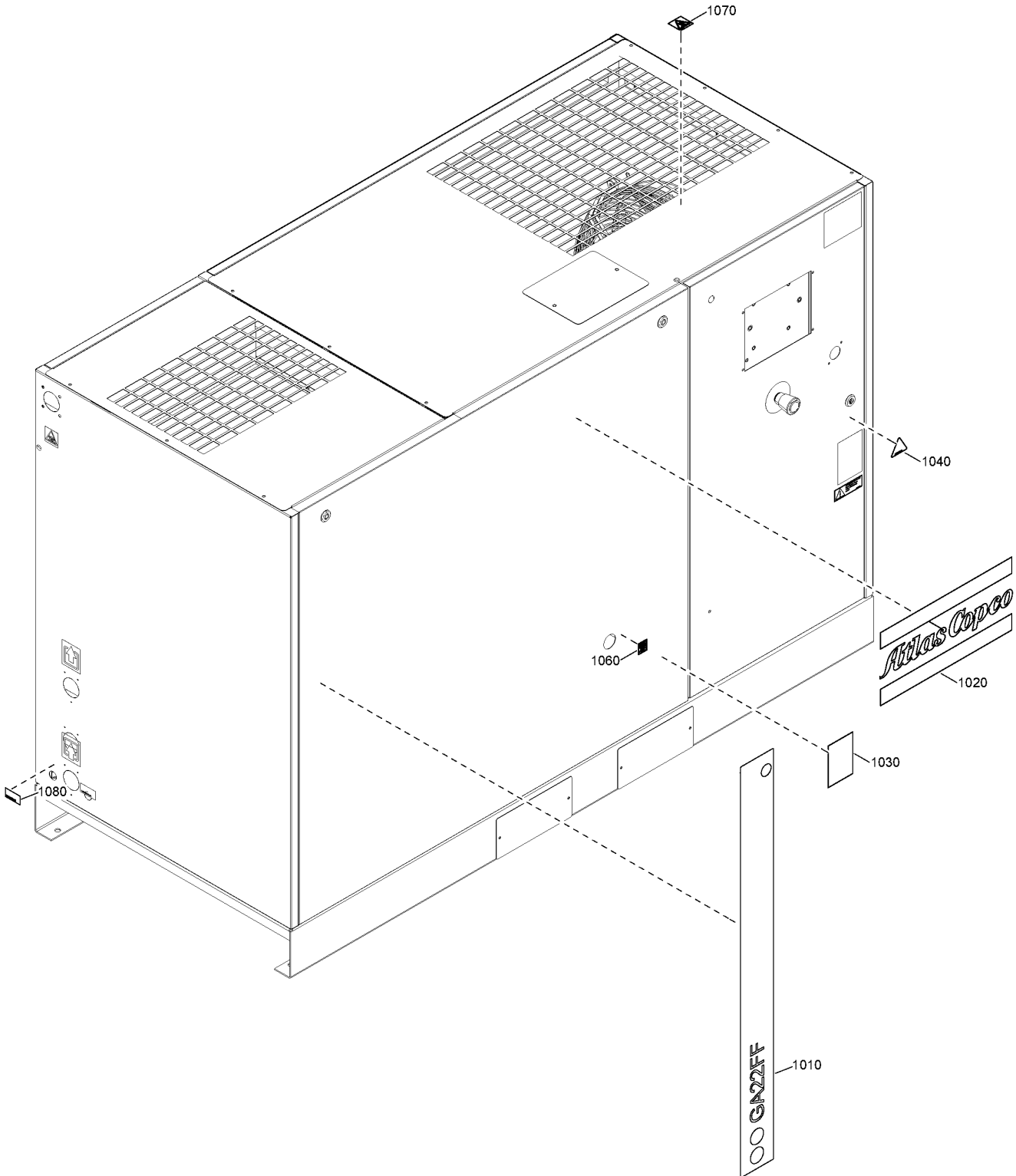

33 - Markings GA 15, GA 18, GA 22, GA 26 - Full-Feature

IDRY:Y + (EAPPR:CULUS + (MAPPR:ASME , MAPPR:ASMECRN) , EAPPR:IEC + (MAPPR:AD2000 , MAPPR:AS1210 , MAPPR:ASME , MAPPR:CE , MAPPR:MHLW , MAPPR:ML , MAPPR:MOM)) + (MODEL:GA15_17 , MODEL:GA18_17 , MODEL:GA22_17 , MODEL:GA26_17)



Ref	Part Number	Qty	Name	Validity
1010	2204 1047 05	1	DECAL GA15FF	(28/07/2017 - 08/05/2019) MODEL:GA15_17
1010	2204 1047 06	1	DECAL GA18FF	(28/07/2017 - 08/05/2019) MODEL:GA18_17
1010	2204 1047 07	1	DECAL GA22FF	(28/07/2017 - 08/05/2019) MODEL:GA22_17
1010	2204 1047 08	1	DECAL GA26FF	(28/07/2017 - 08/05/2019) MODEL:GA26_17
1010	2204 2184 05	1	LABEL GA15FF 2019	(09/05/2019 - ...) MODEL:GA15_17
1010	2204 2184 06	1	LABEL GA18FF 2019	(09/05/2019 - ...) MODEL:GA18_17
1010	2204 2184 07	1	LABEL GA22FF 2019	(09/05/2019 - ...) MODEL:GA22_17
1010	2204 2184 08	1	LABEL GA26FF 2019	(09/05/2019 - ...) MODEL:GA26_17
1020	0690 1125 01	1	HOUSE MARK	(28/07/2017 - 08/05/2019)
1020	0690 1140 01	1	DECAL ATLASCOPCO	(09/05/2019 - ...)
1030	2202 2607 91	1	DECAL WARNING	(28/07/2017 - ...)
1040	1088 1001 02	1	WARNING MARK	(28/07/2017 - ...)
1060	2202 2512 93	1	LABEL OIL LEVEL	(28/07/2017 - ...)
1070	2204 1232 00	1	DECAL HOT SURFACE	(28/07/2017 - 17/05/2023)
1080	1079 9915 89	1	LABEL AUTOMATIC DRAIN	(28/07/2017 - ...)

Legend:

EAPPR:CULUS - Electrical approval:cULus	EAPPR:IEC - Electrical approval:IEC	IDRY:Y - Integrated dryer:Yes
MAPPR:AD2000 - Pressure Vessel Approval:AD2000	MAPPR:AS1210 - Pressure Vessel Approval:AS1210	MAPPR:ASME - Pressure Vessel Approval:ASME (U Stamp)
MAPPR:ASMECRN - Pressure Vessel Approval:ASME CRN	MAPPR:CE - Pressure Vessel Approval:CE	MAPPR:MHLW - Pressure Vessel Approval:MHLW
MAPPR:ML - Pressure Vessel Approval:ML	MAPPR:MOM - Pressure Vessel Approval:MOM	MODEL:GA15_17 - Model:GA 15
MODEL:GA18_17 - Model:GA 18	MODEL:GA22_17 - Model:GA 22	MODEL:GA26_17 - Model:GA 26

34 - Markings GA 30 - Pack

IDRY:N + MODEL:GA30_17 + (EAPPR:IEC + (MAPPR:AS1210 , MAPPR:ASME , MAPPR:CE , MAPPR:CEAD2000) , EAPPR:UKCA + MAPPR:UKCA , EAPPR:ULCUL + (MAPPR:ASME , MAPPR:CRNASME))

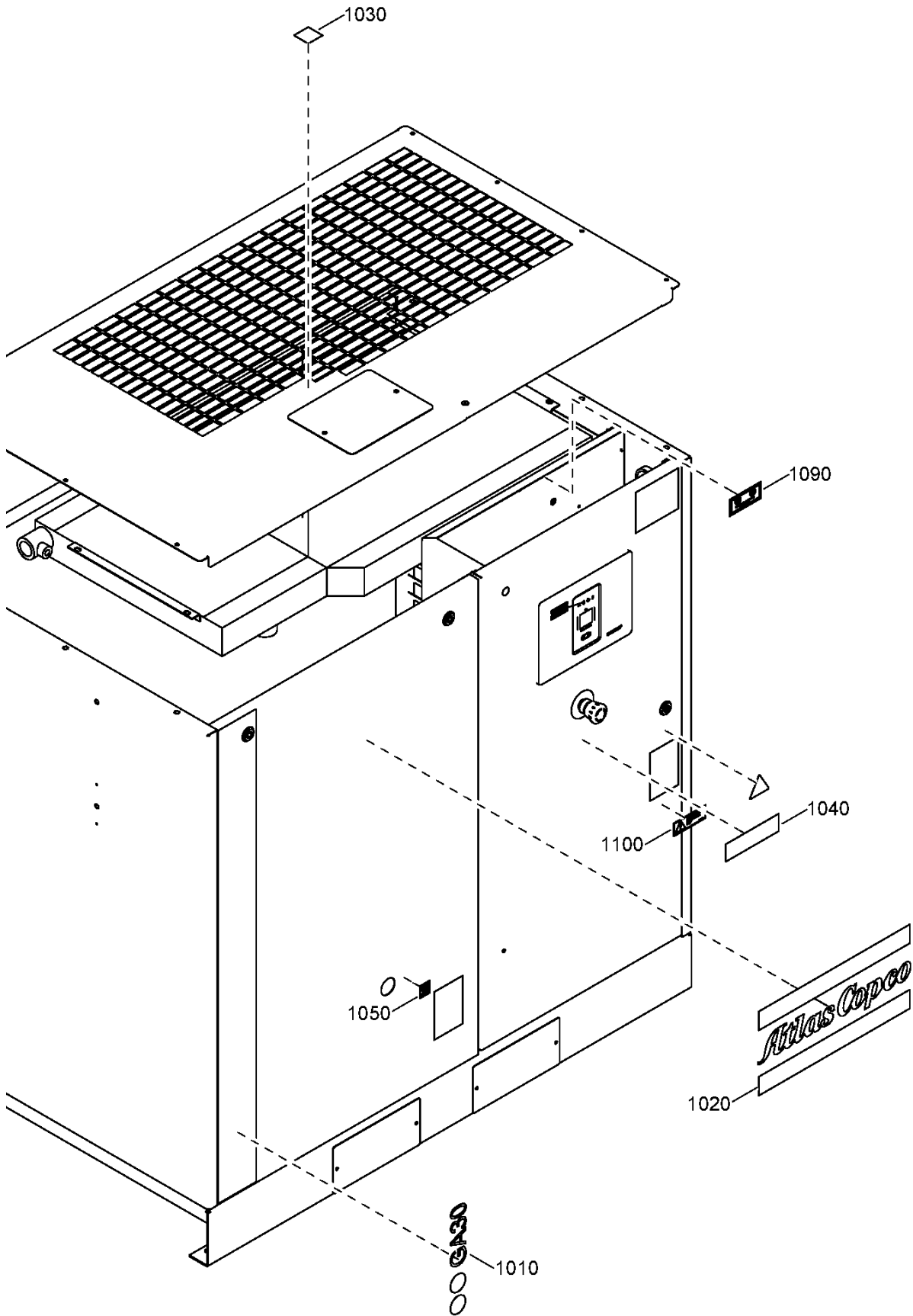

34 - Markings GA 30 - Pack

IDRY:N + MODEL:GA30_17 + (EAPPR:IEC + (MAPPR:AS1210 , MAPPR:ASME , MAPPR:CE , MAPPR:CEAD2000) , EAPPR:UKCA + MAPPR:UKCA , EAPPR:ULCUL + (MAPPR:ASME , MAPPR:CRNASME))



Ref	Part Number	Qty	Name	Validity
1010	2204 2184 09	1	LABEL	(06/03/2023 - 22/06/2023) EAPPR:IEC + MAPPR:CE (23/06/2023 - ...) EAPPR:IEC + (MAPPR:AS1210 , MAPPR:ASME , MAPPR:CE , MAPPR:CEAD2000) , EAPPR:UKCA + MAPPR:UKCA , EAPPR:ULCUL + (MAPPR:ASME , MAPPR:ASMECRN)
1020	0690 1140 01	1	DECAL ATLASCOPCO	(06/03/2023 - 22/06/2023) EAPPR:IEC + MAPPR:CE (23/06/2023 - ...) EAPPR:IEC + (MAPPR:AS1210 , MAPPR:ASME , MAPPR:CE , MAPPR:CEAD2000) , EAPPR:UKCA + MAPPR:UKCA , EAPPR:ULCUL + (MAPPR:ASME , MAPPR:ASMECRN)
1030	2202 2607 91	1	DECAL WARNING	(06/03/2023 - 22/06/2023) EAPPR:IEC + MAPPR:CE (23/06/2023 - ...) EAPPR:IEC + (MAPPR:AS1210 , MAPPR:ASME , MAPPR:CE , MAPPR:CEAD2000) , EAPPR:UKCA + MAPPR:UKCA , EAPPR:ULCUL + (MAPPR:ASME , MAPPR:ASMECRN)
1040	1088 1001 02	1	WARNING MARK	(06/03/2023 - 22/06/2023) EAPPR:IEC + MAPPR:CE (23/06/2023 - ...) EAPPR:IEC + (MAPPR:AS1210 , MAPPR:ASME , MAPPR:CE , MAPPR:CEAD2000) , EAPPR:UKCA + MAPPR:UKCA
1040	2203 0541 10	1	LABEL CAUTION: ELEC. HAZARD	(23/06/2023 - ...) EAPPR:ULCUL + (MAPPR:ASME , MAPPR:ASMECRN)
1050	2202 2512 93	1	LABEL OIL LEVEL	(06/03/2023 - 22/06/2023) EAPPR:IEC + MAPPR:CE (23/06/2023 - ...) EAPPR:IEC + (MAPPR:AS1210 , MAPPR:ASME , MAPPR:CE , MAPPR:CEAD2000) , EAPPR:UKCA + MAPPR:UKCA , EAPPR:ULCUL + (MAPPR:ASME , MAPPR:ASMECRN)
1090	2202 2611 92	1	LABEL UL	(23/06/2023 - ...) EAPPR:ULCUL + (MAPPR:ASME , MAPPR:ASMECRN)
1090	1638 8941 00	1	LABEL UKCA	(23/06/2023 - ...) EAPPR:UKCA + MAPPR:UKCA
1100	2204 2199 00	1	DECAL PROP	(23/06/2023 - ...) EAPPR:ULCUL + (MAPPR:ASME , MAPPR:ASMECRN)

Legend:

EAPPR:IEC - Electrical approval:IEC	EAPPR:UKCA - Electrical approval:UKCA	EAPPR:ULCUL - Electrical approval:UL/cUL
IDRY:N - Integrated dryer:No	MAPPR:AS1210 - Pressure Vessel Approval:AS1210	MAPPR:ASME - Pressure Vessel Approval:ASME (U Stamp)
MAPPR:ASMECRN - Pressure Vessel Approval:ASME CRN	MAPPR:CE - Pressure Vessel Approval:CE	MAPPR:CEAD2000 - Pressure Vessel Approval:CE (based on AD2000)
MAPPR:CRNASME - Pressure Vessel Approval:CRN (based on ASME)	MAPPR:UKCA - Pressure Vessel Approval:UKCA	MODEL:GA30_17 - Model:GA 30

35 - Markings GA 30 - Full-Feature

IDRY:Y + MODEL:GA30_17 + (EAPPR:IEC + (MAPPR:AS1210 , MAPPR:ASME , MAPPR:ASME , MAPPR:CE , MAPPR:CEAD2000) , EAPPR:UKCA + MAPPR:UKCA , EAPPR:ULCUL + (MAPPR:ASME , MAPPR:CRNASME))

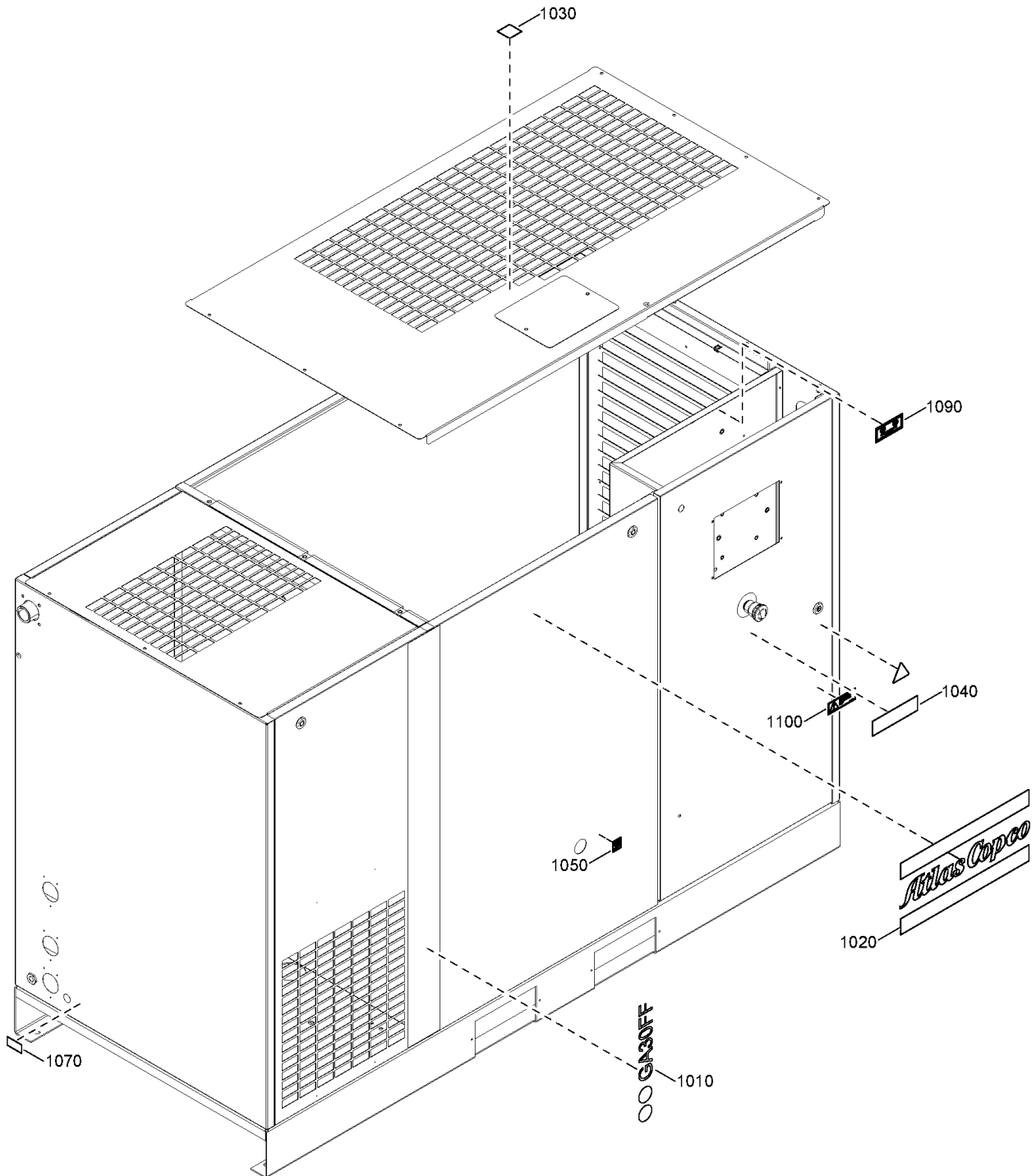

35 - Markings GA 30 - Full-Feature

IDRY:Y + MODEL:GA30_17 + (EAPPR:IEC + (MAPPR:AS1210 , MAPPR:ASME , MAPPR:CE , MAPPR:CEAD2000) , EAPPR:UKCA + MAPPR:UKCA , EAPPR:ULCUL + (MAPPR:ASME , MAPPR:CRNASME))



Ref	Part Number	Qty	Name	Validity
1010	2204 2184 10	1	LABEL	(06/03/2023 - 22/06/2023) EAPPR:ULCUL + (MAPPR:ASME , MAPPR:ASMECRN) (23/06/2023 - ...) EAPPR:IEC + (MAPPR:AS1210 , MAPPR:ASME , MAPPR:CE , MAPPR:CEAD2000) , EAPPR:UKCA + MAPPR:UKCA , EAPPR:ULCUL + (MAPPR:ASME , MAPPR:ASMECRN)
1020	0690 1140 01	1	DECAL ATLASCOPCO	(06/03/2023 - 22/06/2023) EAPPR:ULCUL + (MAPPR:ASME , MAPPR:ASMECRN) (23/06/2023 - ...) EAPPR:IEC + (MAPPR:AS1210 , MAPPR:ASME , MAPPR:CE , MAPPR:CEAD2000) , EAPPR:UKCA + MAPPR:UKCA , EAPPR:ULCUL + (MAPPR:ASME , MAPPR:ASMECRN)
1030	2202 2607 91	1	DECAL WARNING	(06/03/2023 - 22/06/2023) EAPPR:ULCUL + (MAPPR:ASME , MAPPR:ASMECRN) (23/06/2023 - ...) EAPPR:IEC + (MAPPR:AS1210 , MAPPR:ASME , MAPPR:CE , MAPPR:CEAD2000) , EAPPR:UKCA + MAPPR:UKCA , EAPPR:ULCUL + (MAPPR:ASME , MAPPR:ASMECRN)
1040	1088 1001 02	1	WARNING MARK	(06/03/2023 - 17/05/2023) EAPPR:ULCUL + (MAPPR:ASME , MAPPR:ASMECRN) (23/06/2023 - ...) EAPPR:IEC + (MAPPR:AS1210 , MAPPR:ASME , MAPPR:CE , MAPPR:CEAD2000) , EAPPR:UKCA + MAPPR:UKCA
1040	2203 0541 10	1	LABEL CAUTION: ELEC. HAZARD	(18/05/2023 - ...) EAPPR:ULCUL + (MAPPR:ASME , MAPPR:ASMECRN)
1050	2202 2512 93	1	LABEL OIL LEVEL	(06/03/2023 - 22/06/2023) EAPPR:ULCUL + (MAPPR:ASME , MAPPR:ASMECRN) (23/06/2023 - ...) EAPPR:IEC + (MAPPR:AS1210 , MAPPR:ASME , MAPPR:CE , MAPPR:CEAD2000) , EAPPR:UKCA + MAPPR:UKCA , EAPPR:ULCUL + (MAPPR:ASME , MAPPR:ASMECRN)
1070	1079 9915 89	1	LABEL AUTOMATIC DRAIN	(06/03/2023 - 22/06/2023) EAPPR:ULCUL + (MAPPR:ASME , MAPPR:ASMECRN) (23/06/2023 - ...) EAPPR:IEC + (MAPPR:AS1210 , MAPPR:ASME , MAPPR:CE , MAPPR:CEAD2000) , EAPPR:UKCA + MAPPR:UKCA , EAPPR:ULCUL + (MAPPR:ASME , MAPPR:ASMECRN)
1090	2202 2611 92	1	LABEL UL	(18/05/2023 - ...) EAPPR:ULCUL + (MAPPR:ASME , MAPPR:ASMECRN)
1090	1638 8941 00	1	LABEL UKCA	(23/06/2023 - ...) EAPPR:UKCA + MAPPR:UKCA
1100	2204 2199 00	1	DECAL PROP	(18/05/2023 - ...) EAPPR:ULCUL + (MAPPR:ASME , MAPPR:ASMECRN)

Legend:

EAPPR:IEC - Electrical approval:IEC	EAPPR:UKCA - Electrical approval:UKCA	EAPPR:ULCUL - Electrical approval:UL/cUL
IDRY:Y - Integrated dryer:Yes	MAPPR:AS1210 - Pressure Vessel Approval:AS1210	MAPPR:ASME - Pressure Vessel Approval:ASME (U Stamp)
MAPPR:ASMECRN - Pressure Vessel Approval:ASME CRN	MAPPR:CE - Pressure Vessel Approval:CE	MAPPR:CEAD2000 - Pressure Vessel Approval:CE (based on AD2000)
MAPPR:CRNASME - Pressure Vessel Approval:CRN (based on ASME)	MAPPR:UKCA - Pressure Vessel Approval:UKCA	MODEL:GA30_17 - Model:GA 30

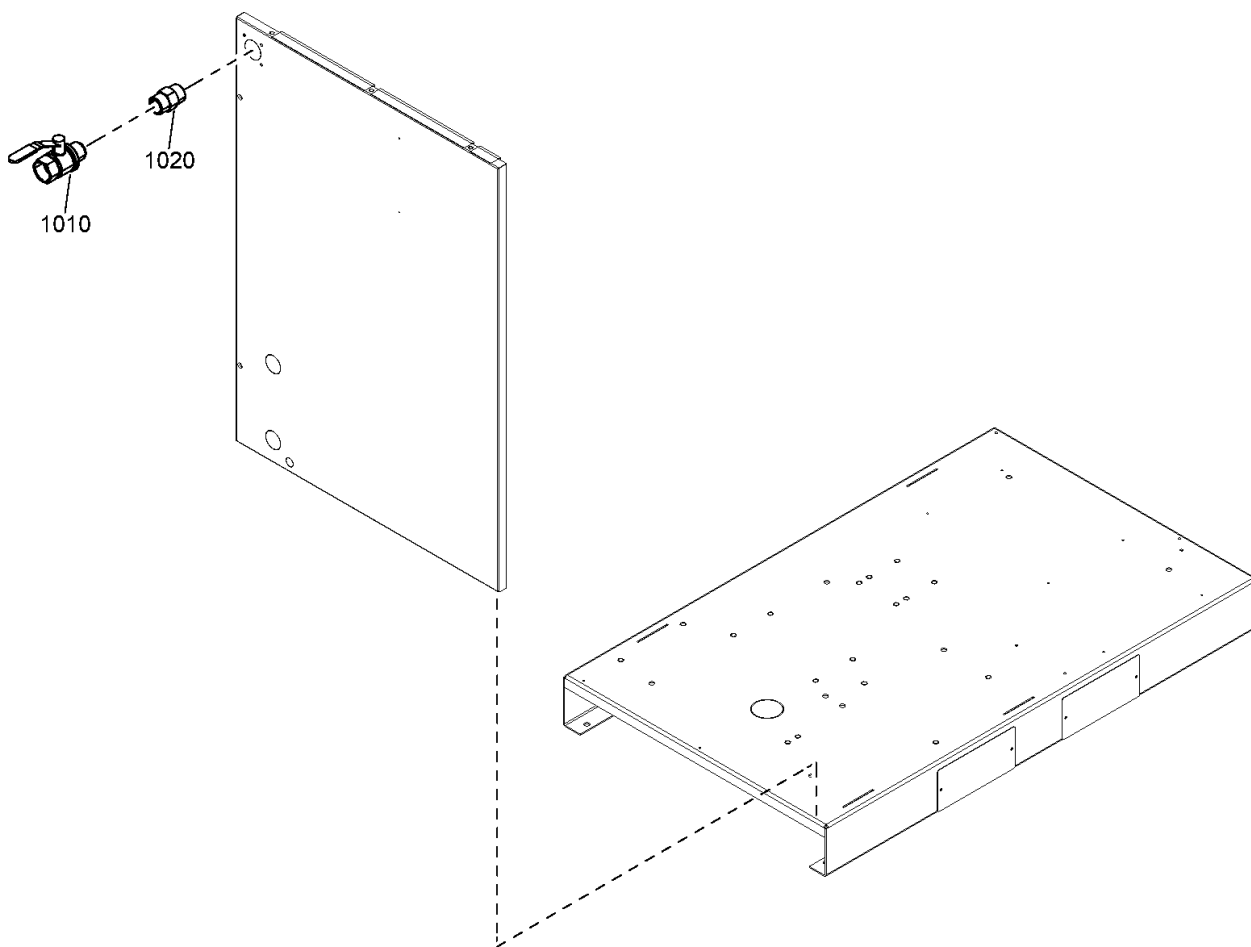

Ref	Part Number	Qty	Name	Validity
1010	0852 0011 02	1	BALL VALVE	(28/07/2017 - 05/03/2023) EAPPR:CULUS , EAPPR:IEC (06/03/2023 - 22/06/2023) AIRRECMOU:N + (EAPPR:CULUS , EAPPR:IEC , EAPPR:ULCUL) , AIRRECMOU:Y + (EAPPR:CULUS , EAPPR:IEC) (23/06/2023 - ...) AIRRECMOU:N , AIRRECMOU:Y + (EAPPR:CULUS , EAPPR:IEC)
1020	0603 4100 25	1	HEXAGON NIPPLE	(28/07/2017 - 05/03/2023) EAPPR:CULUS (06/03/2023 - ...) EAPPR:CULUS , AIRRECMOU:N + EAPPR:ULCUL

Legend:

AIRRECMOU:N - Air receiver mounted:Floor mounted
EAPPR:IEC - Electrical approval:IEC

AIRRECMOU:Y - Air receiver mounted:Receiver mounted
EAPPR:ULCUL - Electrical approval:UL/cUL

EAPPR:CULUS - Electrical approval:cULus

37.1 - Dryer bypass GA 15, GA 18, GA 22, GA 26 - Floor-mounted

AIRRECMOU:N + ((EAPPR:CULUS , EAPPR:IEC) + (MODEL:GA18_17 , MODEL:GA22_17 , MODEL:GA26_17) , EAPPR:CULUS + MODEL:GA15_17) , EAPPR:IEC + MODEL:GA15_17

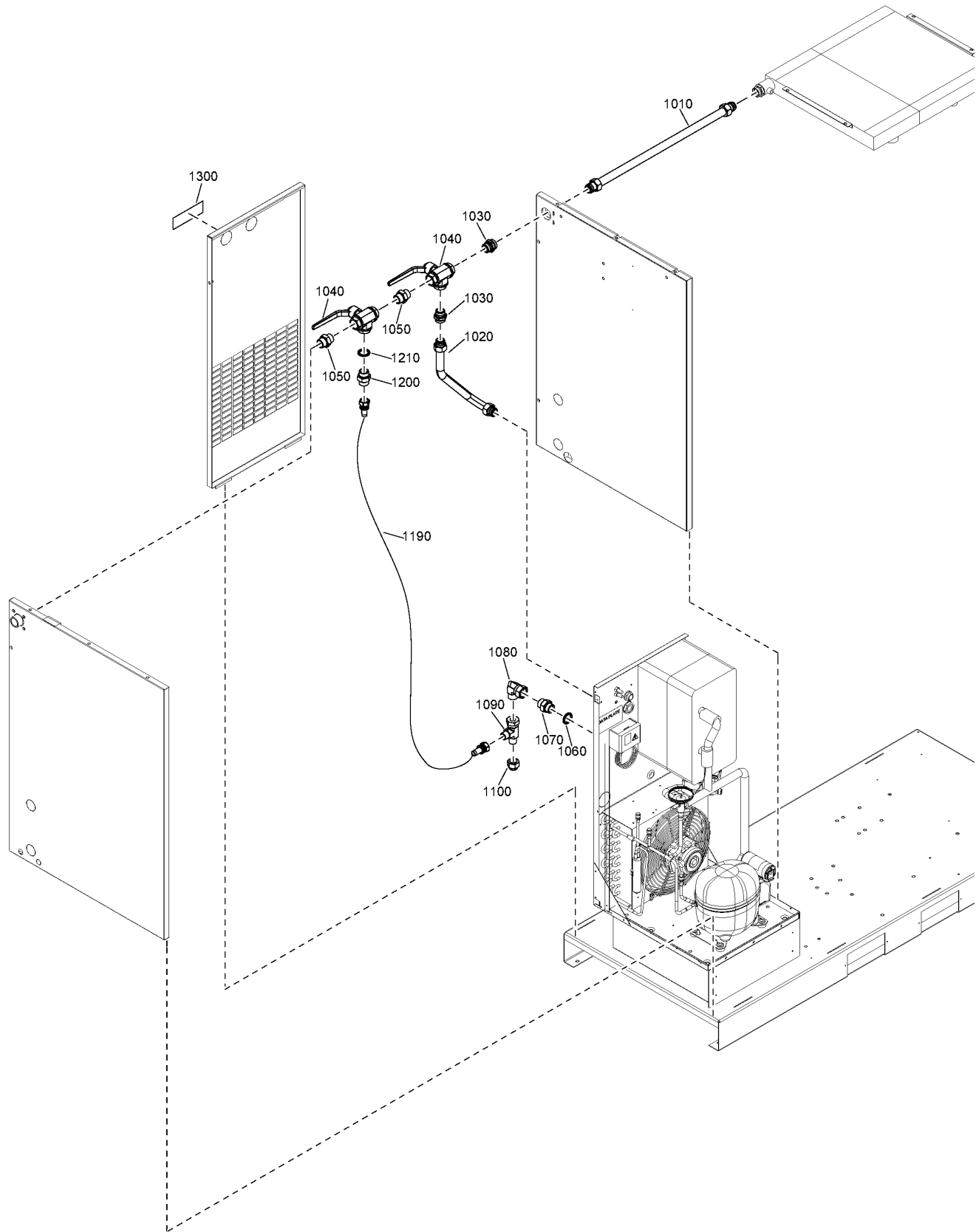

37.1 - Dryer bypass GA 15, GA 18, GA 22, GA 26 - Floor-mounted

AIRRECMOU:N + ((EAPPR:CULUS , EAPPR:IEC) + (MODEL:GA18_17 , MODEL:GA22_17 , MODEL:GA26_17) , EAPPR:CULUS + MODEL:GA15_17) , EAPPR:IEC + MODEL:GA15_17



Ref	Part Number	Qty	Name	Validity
	8092 3735 67	1	STANDARD OPTION - DRYER BYPASS - GA 15	MODEL:GA15_17
	8092 3728 73	1	STANDARD OPTION - DRYER BYPASS - GA 18, GA 22, GA 26	MODEL:GA18_17 , MODEL:GA22_17 , MODEL:GA26_17
	8092 3728 72	1	STANDARD OPTION - DRYER BYPASS - GA 18, GA 22, GA 26 - CSA	EAPPR:CULUS + (MODEL:GA18_17 , MODEL:GA22_17 , MODEL:GA26_17)
1010	2204 1043 03	1	PIPE	(27/10/2017 - 13/11/2020) (EAPPR:IEC , AIRRECMOU:N + EAPPR:CULUS) + (MODEL:GA15_17 , MODEL:GA18_17 , MODEL:GA22_17 , MODEL:GA26_17) (14/11/2020 - ...)
1020	2204 1176 00	1	PIPE	(27/10/2017 - 15/07/2018) MODEL:GA15_17 + (EAPPR:IEC , AIRRECMOU:N + EAPPR:CULUS)
1020	2204 1176 01	1	PIPE	(16/07/2018 - ...) MODEL:GA15_17 + (EAPPR:IEC , AIRRECMOU:N + EAPPR:CULUS)
1020	2204 1175 00	1	PIPE	(27/10/2017 - 13/11/2020) (EAPPR:IEC , AIRRECMOU:N + EAPPR:CULUS) + (MODEL:GA18_17 , MODEL:GA22_17 , MODEL:GA26_17) (14/11/2020 - 24/11/2020) AIRRECMOU:N + (EAPPR:CULUS , EAPPR:IEC) + (MODEL:GA18_17 , MODEL:GA22_17 , MODEL:GA26_17) (25/11/2020 - 07/01/2021) AIRRECMOU:N + (EAPPR:CULUS + (MODEL:GA18_17 , MODEL:GA22_17 , MODEL:GA26_17) , EAPPR:IEC + MODEL:GA26_17)
1020	2204 1175 10	1	PIPE	(25/11/2020 - 07/01/2021) AIRRECMOU:N + ((EAPPR:CULUS , EAPPR:IEC) + (MODEL:GA18_17 , MODEL:GA22_17) , EAPPR:IEC + MODEL:GA26_17) (08/01/2021 - ...) AIRRECMOU:N + (EAPPR:CULUS , EAPPR:IEC) + (MODEL:GA18_17 , MODEL:GA22_17 , MODEL:GA26_17)
1030	0580 0017 37	2	FITTING PIPE	(27/10/2017 - 13/11/2020) (EAPPR:IEC , AIRRECMOU:N + EAPPR:CULUS) + (MODEL:GA15_17 , MODEL:GA18_17 , MODEL:GA22_17 , MODEL:GA26_17) (14/11/2020 - ...)
1040	0852 0011 71	2	VALVE	(27/10/2017 - 13/11/2020) (EAPPR:IEC , AIRRECMOU:N + EAPPR:CULUS) + (MODEL:GA15_17 , MODEL:GA18_17 , MODEL:GA22_17 , MODEL:GA26_17) (14/11/2020 - ...)
1050	0603 4106 03	2	NIPPLE	(27/10/2017 - 13/11/2020) (EAPPR:IEC , AIRRECMOU:N + EAPPR:CULUS) + (MODEL:GA15_17 , MODEL:GA18_17 , MODEL:GA22_17 , MODEL:GA26_17) (14/11/2020 - ...)
1060	0661 1000 44	1	SEAL WASHER	(27/10/2017 - ...) MODEL:GA15_17 + (EAPPR:IEC , AIRRECMOU:N + EAPPR:CULUS)
1060	0661 1000 61	1	SEAL WASHER	(27/10/2017 - 13/11/2020) (EAPPR:IEC , AIRRECMOU:N + EAPPR:CULUS) + (MODEL:GA18_17 , MODEL:GA22_17 , MODEL:GA26_17) (14/11/2020 - ...) AIRRECMOU:N + (EAPPR:CULUS , EAPPR:IEC) + (MODEL:GA18_17 , MODEL:GA22_17 , MODEL:GA26_17)
1070	0571 0035 77	1	NIPPLE	(27/10/2017 - ...) MODEL:GA15_17 + (EAPPR:IEC , AIRRECMOU:N + EAPPR:CULUS)
1070	0603 4200 25	1	HEXAGON NIPPLE	(27/10/2017 - 13/11/2020) (EAPPR:IEC , AIRRECMOU:N + EAPPR:CULUS) + (MODEL:GA18_17 , MODEL:GA22_17 , MODEL:GA26_17) (14/11/2020 - ...) AIRRECMOU:N + (EAPPR:CULUS , EAPPR:IEC) + (MODEL:GA18_17 , MODEL:GA22_17 , MODEL:GA26_17)
1080	0606 0000 07	1	ELBOW ADAPTER	(27/10/2017 - 13/11/2020) (EAPPR:IEC , AIRRECMOU:N + EAPPR:CULUS) + (MODEL:GA15_17 , MODEL:GA18_17 , MODEL:GA22_17 , MODEL:GA26_17) (14/11/2020 - ...)
1090	0606 0000 78	1	L-ADAPTER	(27/10/2017 - 13/11/2020) (EAPPR:IEC , AIRRECMOU:N + EAPPR:CULUS) + (MODEL:GA15_17 , MODEL:GA18_17 , MODEL:GA22_17 , MODEL:GA26_17) (14/11/2020 - ...)
1100	0606 0000 79	1	PLUG	(27/10/2017 - 13/11/2020) (EAPPR:IEC , AIRRECMOU:N + EAPPR:CULUS) + (MODEL:GA15_17 , MODEL:GA18_17 , MODEL:GA22_17 , MODEL:GA26_17) (14/11/2020 - ...)
1190	2202 8681 16	1	HOSE	(27/10/2017 - 15/07/2018) MODEL:GA15_17 + (EAPPR:IEC , AIRRECMOU:N + EAPPR:CULUS)

Legend:

AIRRECMOU:N - Air receiver mounted:Floor mounted
MODEL:GA15_17 - Model:GA 15
MODEL:GA26_17 - Model:GA 26

EAPPR:CULUS - Electrical approval:cULus
MODEL:GA18_17 - Model:GA 18

EAPPR:IEC - Electrical approval:IEC
MODEL:GA22_17 - Model:GA 22

37.1 - Dryer bypass GA 15, GA 18, GA 22, GA 26 - Floor-mounted

AIRRECMOU:N + ((EAPPR:CULUS , EAPPR:IEC) + (MODEL:GA18_17 , MODEL:GA22_17 , MODEL:GA26_17) , EAPPR:CULUS + MODEL:GA15_17) , EAPPR:IEC + MODEL:GA15_17

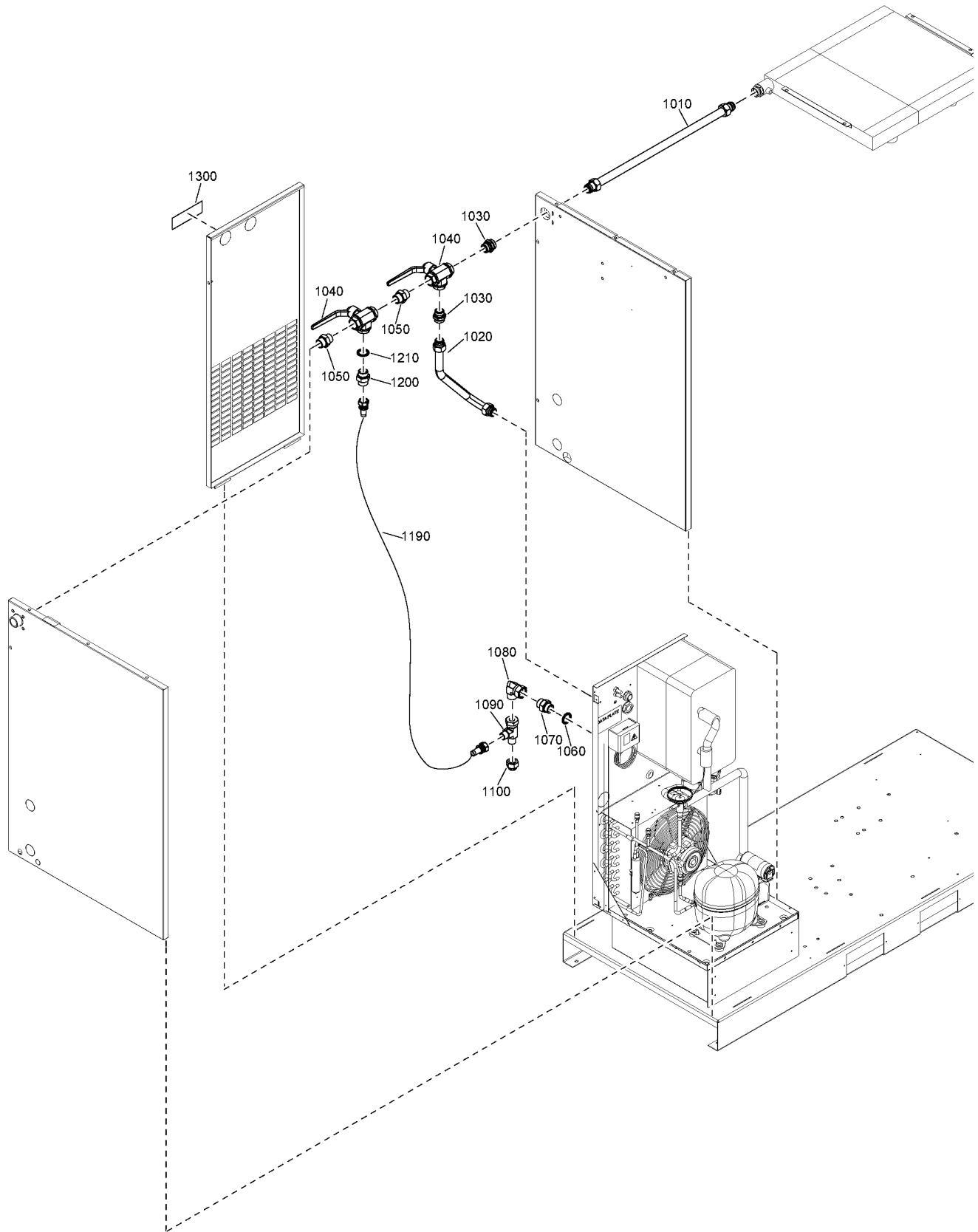

37.1 - Dryer bypass GA 15, GA 18, GA 22, GA 26 - Floor-mounted

AIRRECMOU:N + ((EAPPR:CULUS , EAPPR:IEC) + (MODEL:GA18_17 , MODEL:GA22_17 , MODEL:GA26_17) , EAPPR:CULUS + MODEL:GA15_17) , EAPPR:IEC + MODEL:GA15_17



Ref	Part Number	Qty	Name	Validity
1190	2203 0643 08	1	HOSE	(16/07/2018 - 24/11/2020) MODEL:GA15_17 + (EAPPR:IEC , AIRRECMOU:N + EAPPR:CULUS) (25/11/2020 - 07/01/2021) AIRRECMOU:N + ((EAPPR:CULUS , EAPPR:IEC) + (MODEL:GA18_17 , MODEL:GA22_17) , EAPPR:CULUS + MODEL:GA15_17 , EAPPR:IEC + MODEL:GA26_17) , EAPPR:IEC + MODEL:GA15_17 (08/01/2021 - ...)
1190	2202 8681 13	1	HOSE	(27/10/2017 - 13/11/2020) (EAPPR:IEC , AIRRECMOU:N + EAPPR:CULUS) + (MODEL:GA18_17 , MODEL:GA22_17 , MODEL:GA26_17) (14/11/2020 - 24/11/2020) AIRRECMOU:N + (EAPPR:CULUS , EAPPR:IEC) + (MODEL:GA18_17 , MODEL:GA22_17 , MODEL:GA26_17) (25/11/2020 - 07/01/2021) AIRRECMOU:N + (EAPPR:CULUS + (MODEL:GA18_17 , MODEL:GA22_17 , MODEL:GA26_17) , EAPPR:IEC + MODEL:GA26_17)
1200	0571 0035 77	1	NIPPLE	(27/10/2017 - 13/11/2020) (EAPPR:IEC , AIRRECMOU:N + EAPPR:CULUS) + (MODEL:GA15_17 , MODEL:GA18_17 , MODEL:GA22_17 , MODEL:GA26_17) (14/11/2020 - ...)
1210	0661 1000 44	1	SEAL WASHER	(27/10/2017 - 13/11/2020) (EAPPR:IEC , AIRRECMOU:N + EAPPR:CULUS) + (MODEL:GA15_17 , MODEL:GA18_17 , MODEL:GA22_17 , MODEL:GA26_17) (14/11/2020 - ...)
1300	2204 1231 00	1	DECAL DRYER BYPASS	(27/10/2017 - 13/11/2020) (EAPPR:IEC , AIRRECMOU:N + EAPPR:CULUS) + (MODEL:GA15_17 , MODEL:GA18_17 , MODEL:GA22_17 , MODEL:GA26_17) (14/11/2020 - ...)

Legend:

AIRRECMOU:N - Air receiver mounted:Floor mounted
MODEL:GA15_17 - Model:GA 15
MODEL:GA26_17 - Model:GA 26

EAPPR:CULUS - Electrical approval:cULus
MODEL:GA18_17 - Model:GA 18

EAPPR:IEC - Electrical approval:IEC
MODEL:GA22_17 - Model:GA 22

37.2 - Dryer bypass GA 15, GA 18, GA 22, GA 26 - Tank-mounted
 AIRRECMOU:Y + (EAPPR:CULUS, EAPPR:IEC) + (MODEL:GA15_17, MODEL:GA18_17, MODEL:GA22_17, MODEL:GA26_17)

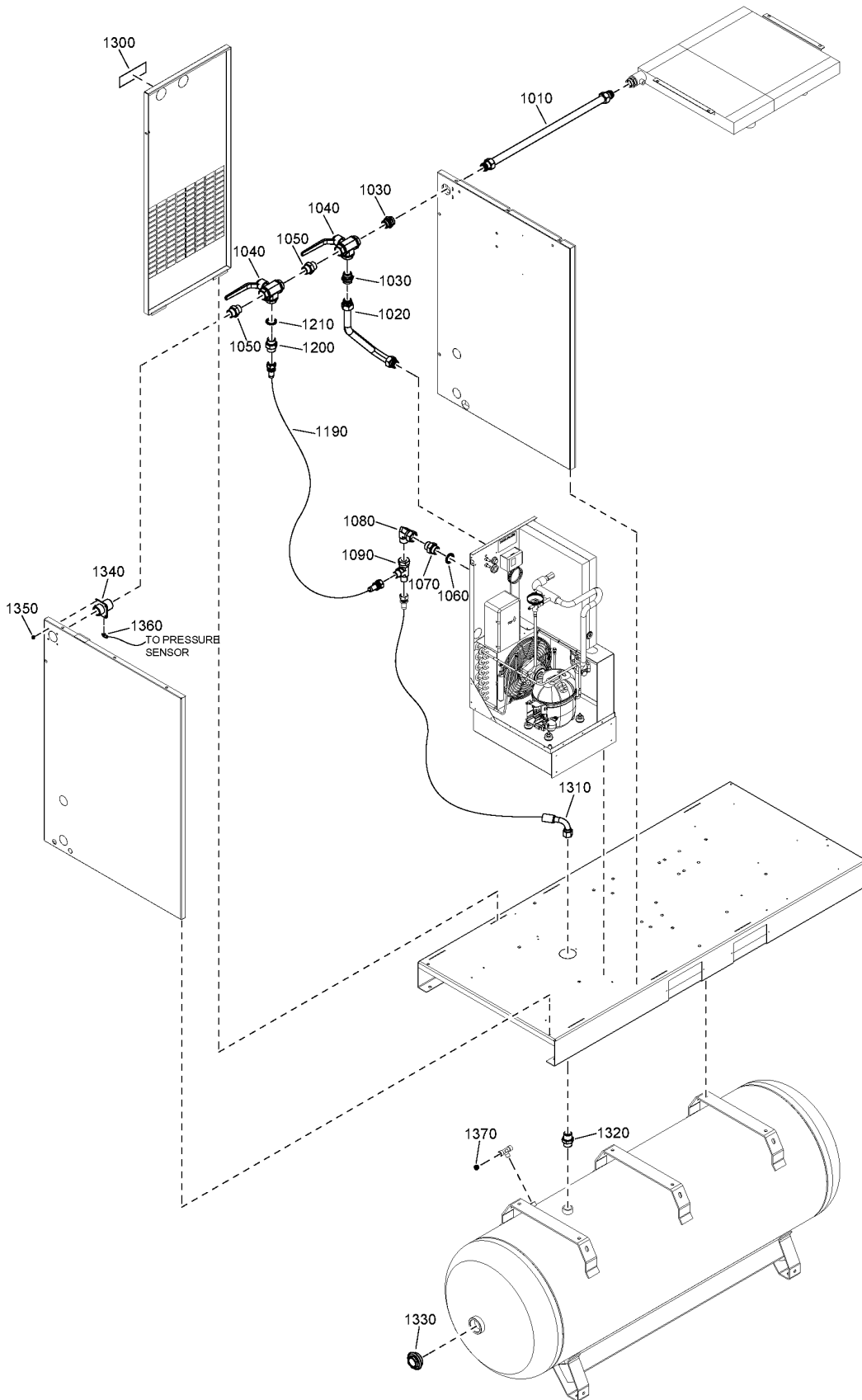

37.2 - Dryer bypass GA 15, GA 18, GA 22, GA 26 - Tank-mounted

AIRRECMOU:Y + (EAPPR:CULUS , EAPPR:IEC) + (MODEL:GA15_17 , MODEL:GA18_17 , MODEL:GA22_17 , MODEL:GA26_17)

Ref	Part Number	Qty	Name	Validity
	8092 3735 68	1	STANDARD OPTION - DRYER BYPASS - GA 15	MODEL:GA15_17
	8092 3728 81	1	STANDARD OPTION - DRYER BYPASS - GA 18, GA 22, GA 26	MODEL:GA18_17 , MODEL:GA22_17 , MODEL:GA26_17
	8092 3728 80	1	STANDARD OPTION - DRYER BYPASS - GA 18, GA 22, GA 26 - CSA	EAPPR:CULUS + (MODEL:GA18_17 , MODEL:GA22_17 , MODEL:GA26_17)
1010	2204 1043 03	1	PIPE	(27/10/2017 - ...)
1020	2204 1176 00	1	PIPE	(27/10/2017 - 15/07/2018) MODEL:GA15_17
1020	2204 1176 01	1	PIPE	(16/07/2018 - ...) MODEL:GA15_17
1020	2204 1175 00	1	PIPE	(27/10/2017 - 24/11/2020) MODEL:GA18_17 , MODEL:GA22_17 , MODEL:GA26_17 (25/11/2020 - 07/01/2021) EAPPR:CULUS + (MODEL:GA18_17 , MODEL:GA22_17 , MODEL:GA26_17) , EAPPR:IEC + MODEL:GA26_17
1020	2204 1175 10	1	PIPE	(25/11/2020 - 07/01/2021) (EAPPR:CULUS , EAPPR:IEC) + (MODEL:GA18_17 , MODEL:GA22_17) , EAPPR:IEC + MODEL:GA26_17 (08/01/2021 - ...) MODEL:GA18_17 , MODEL:GA22_17 , MODEL:GA26_17
1030	0580 0017 37	2	FITTING PIPE	(27/10/2017 - ...)
1040	0852 0011 71	2	VALVE	(27/10/2017 - ...)
1050	0603 4106 03	2	NIPPLE	(27/10/2017 - ...)
1060	0661 1000 44	1	SEAL WASHER	(27/10/2017 - ...) MODEL:GA15_17
1060	0661 1000 61	1	SEAL WASHER	(27/10/2017 - ...) MODEL:GA18_17 , MODEL:GA22_17 , MODEL:GA26_17
1070	0571 0035 77	1	NIPPLE	(27/10/2017 - ...) MODEL:GA15_17
1070	0603 4200 25	1	HEXAGON NIPPLE	(27/10/2017 - ...) MODEL:GA18_17 , MODEL:GA22_17 , MODEL:GA26_17
1080	0606 0000 07	1	ELBOW ADAPTER	(27/10/2017 - ...)
1090	0606 0000 78	1	L-ADAPTER	(27/10/2017 - ...)
1190	2202 8681 16	1	HOSE	(27/10/2017 - 15/07/2018) MODEL:GA15_17
1190	2203 0643 08	1	HOSE	(16/07/2018 - 24/11/2020) MODEL:GA15_17 (25/11/2020 - 07/01/2021) (EAPPR:CULUS , EAPPR:IEC) + (MODEL:GA15_17 , MODEL:GA18_17 , MODEL:GA22_17) , EAPPR:IEC + MODEL:GA26_17 (08/01/2021 - ...)
1190	2202 8681 13	1	HOSE	(27/10/2017 - 24/11/2020) MODEL:GA18_17 , MODEL:GA22_17 , MODEL:GA26_17 (25/11/2020 - 07/01/2021) EAPPR:CULUS + (MODEL:GA18_17 , MODEL:GA22_17 , MODEL:GA26_17) , EAPPR:IEC + MODEL:GA26_17
1200	0571 0035 77	1	NIPPLE	(27/10/2017 - ...)
1210	0661 1000 44	1	SEAL WASHER	(27/10/2017 - ...)
1300	2204 1231 00	1	DECAL DRYER BYPASS	(27/10/2017 - ...)
1310	2203 0643 06	1	FLEXIBLE HOSE	(27/10/2017 - 15/07/2018) (16/07/2018 - ...) MODEL:GA18_17 , MODEL:GA22_17 , MODEL:GA26_17
1310	2203 0643 15	1	FLEXIBLE HOSE	(16/07/2018 - ...) MODEL:GA15_17
1320	0571 0036 87	1	NIPPLE	(27/10/2017 - ...)
1330	2200 7509 11	1	PLUG	(27/10/2017 - ...)
1340	2204 1032 00	1	SLEEVE	(27/10/2017 - ...)
1350	0129 3270 38	4	RIVET	(27/10/2017 - ...)
1360	9090 1518 00	1	ELBOW COUPLING	(27/10/2017 - ...)
1370	0686 3718 12	1	PLUG	(27/10/2017 - ...)

Legend:

AIRRECMOU:Y - Air receiver mounted:Receiver mounted
MODEL:GA15_17 - Model:GA 15
MODEL:GA26_17 - Model:GA 26

EAPPR:CULUS - Electrical approval:cULus
MODEL:GA18_17 - Model:GA 18

EAPPR:IEC - Electrical approval:IEC
MODEL:GA22_17 - Model:GA 22

37.3 - Dryer bypass GA 15, GA 18, GA 22, GA 26 - Floor-mounted - DD+ filter

AIRRECMOU:N + ((EAPPR:CULUS , EAPPR:IEC) + (MODEL:GA18_17 , MODEL:GA22_17 , MODEL:GA26_17) , EAPPR:CULUS + MODEL:GA15_17) , EAPPR:IEC + MODEL:GA15_17

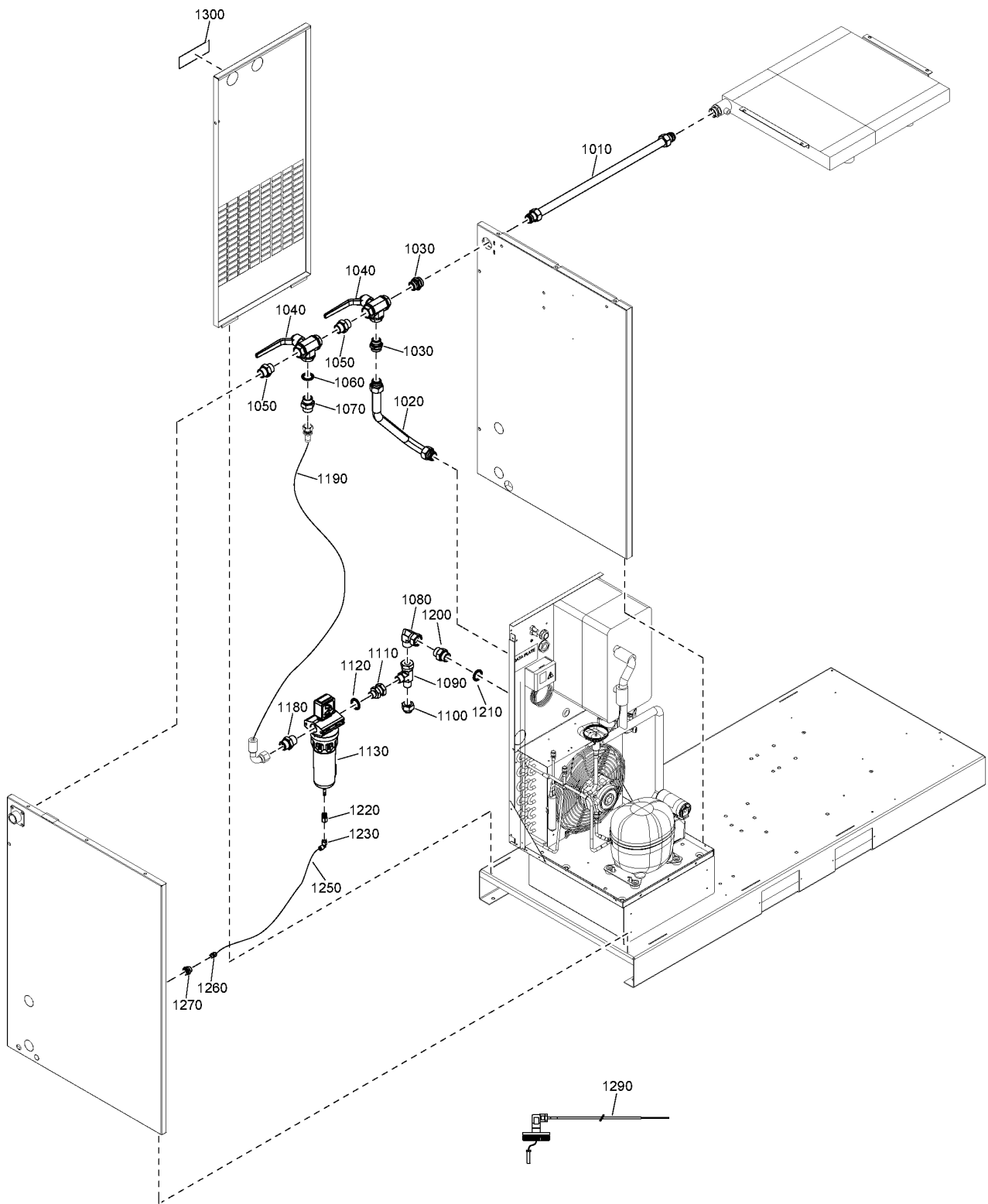

37.3 - Dryer bypass GA 15, GA 18, GA 22, GA 26 - Floor-mounted - DD+ filter

AIRRECMOU:N + (EAPPR:CULUS , EAPPR:IEC) + (MODEL:GA18_17 , MODEL:GA22_17 , MODEL:GA26_17) , EAPPR:CULUS + MODEL:GA15_17) , EAPPR:IEC + MODEL:GA15_17



Ref	Part Number	Qty	Name	Validity
	8092 3735 65	1	STANDARD OPTION - DRYER BYPASS - GA 15	MODEL:GA15_17
	8092 3728 00	1	STANDARD OPTION - DRYER BYPASS - GA 18, GA 22, GA 26	MODEL:GA18_17 , MODEL:GA22_17 , MODEL:GA26_17
	8092 3727 99	1	STANDARD OPTION - DRYER BYPASS - GA 18, GA 22, GA 26 - CSA	EAPPR:CULUS + (MODEL:GA18_17 , MODEL:GA22_17 , MODEL:GA26_17)
1010	2204 1043 03	1	PIPE	(27/10/2017 - 13/11/2020) (EAPPR:IEC , AIRRECMOU:N + EAPPR:CULUS) + (MODEL:GA15_17 , MODEL:GA18_17 , MODEL:GA22_17 , MODEL:GA26_17) (14/11/2020 - ...)
1020	2204 1176 00	1	PIPE	(27/10/2017 - 15/07/2018) MODEL:GA15_17 + (EAPPR:IEC , AIRRECMOU:N + EAPPR:CULUS)
1020	2204 1176 01	1	PIPE	(16/07/2018 - ...) MODEL:GA15_17 + (EAPPR:IEC , AIRRECMOU:N + EAPPR:CULUS)
1020	2204 1175 00	1	PIPE	(27/10/2017 - 13/11/2020) (EAPPR:IEC , AIRRECMOU:N + EAPPR:CULUS) + (MODEL:GA18_17 , MODEL:GA22_17 , MODEL:GA26_17) (14/11/2020 - 24/11/2020) AIRRECMOU:N + (EAPPR:CULUS , EAPPR:IEC) + (MODEL:GA18_17 , MODEL:GA22_17 , MODEL:GA26_17) (25/11/2020 - 07/01/2021) AIRRECMOU:N + (EAPPR:CULUS + (MODEL:GA18_17 , MODEL:GA22_17 , MODEL:GA26_17) , EAPPR:IEC + MODEL:GA26_17)
1020	2204 1175 10	1	PIPE	(25/11/2020 - 07/01/2021) AIRRECMOU:N + (EAPPR:CULUS , EAPPR:IEC) + (MODEL:GA18_17 , MODEL:GA22_17) , EAPPR:IEC + MODEL:GA26_17) (08/01/2021 - ...) AIRRECMOU:N + (EAPPR:CULUS , EAPPR:IEC) + (MODEL:GA18_17 , MODEL:GA22_17 , MODEL:GA26_17)
1030	0580 0017 37	2	FITTING PIPE	(27/10/2017 - 13/11/2020) (EAPPR:IEC , AIRRECMOU:N + EAPPR:CULUS) + (MODEL:GA15_17 , MODEL:GA18_17 , MODEL:GA22_17 , MODEL:GA26_17) (14/11/2020 - ...)
1040	0852 0011 71	2	VALVE	(27/10/2017 - 13/11/2020) (EAPPR:IEC , AIRRECMOU:N + EAPPR:CULUS) + (MODEL:GA15_17 , MODEL:GA18_17 , MODEL:GA22_17 , MODEL:GA26_17) (14/11/2020 - ...)
1050	0603 4106 03	2	NIPPLE	(27/10/2017 - 13/11/2020) (EAPPR:IEC , AIRRECMOU:N + EAPPR:CULUS) + (MODEL:GA15_17 , MODEL:GA18_17 , MODEL:GA22_17 , MODEL:GA26_17) (14/11/2020 - ...)
1060	0661 1000 44	1	SEAL WASHER	(27/10/2017 - 13/03/2023) MODEL:GA15_17 + (EAPPR:IEC , AIRRECMOU:N + EAPPR:CULUS)
1060	0661 1000 44	2	SEAL WASHER	(14/03/2023 - ...) MODEL:GA15_17 + (EAPPR:IEC , AIRRECMOU:N + EAPPR:CULUS)
1060	0661 1000 61	1	SEAL WASHER	(27/10/2017 - 13/11/2020) (EAPPR:IEC , AIRRECMOU:N + EAPPR:CULUS) + (MODEL:GA18_17 , MODEL:GA22_17 , MODEL:GA26_17) (14/11/2020 - ...) AIRRECMOU:N + (EAPPR:CULUS , EAPPR:IEC) + (MODEL:GA18_17 , MODEL:GA22_17 , MODEL:GA26_17)
1070	0571 0035 77	1	NIPPLE	(27/10/2017 - 13/03/2023) MODEL:GA15_17 + (EAPPR:IEC , AIRRECMOU:N + EAPPR:CULUS)
1070	0571 0035 77	2	NIPPLE	(14/03/2023 - ...) MODEL:GA15_17 + (EAPPR:IEC , AIRRECMOU:N + EAPPR:CULUS)
1070	0603 4200 25	1	NIPPLE	(27/10/2017 - 13/11/2020) (EAPPR:IEC , AIRRECMOU:N + EAPPR:CULUS) + (MODEL:GA18_17 , MODEL:GA22_17 , MODEL:GA26_17) (14/11/2020 - ...) AIRRECMOU:N + (EAPPR:CULUS , EAPPR:IEC) + (MODEL:GA18_17 , MODEL:GA22_17 , MODEL:GA26_17)
1080	0606 0000 07	1	ELBOW ADAPTER	(27/10/2017 - 13/11/2020) (EAPPR:IEC , AIRRECMOU:N + EAPPR:CULUS) + (MODEL:GA15_17 , MODEL:GA18_17 , MODEL:GA22_17 , MODEL:GA26_17) (14/11/2020 - 22/06/2023)
1080	0606 0000 07	2	ELBOW ADAPTER	(23/06/2023 - ...) MODEL:GA15_17 + (EAPPR:IEC , AIRRECMOU:N + EAPPR:CULUS)

Legend:

AIRRECMOU:N - Air receiver mounted:Floor mounted
MODEL:GA15_17 - Model:GA 15
MODEL:GA26_17 - Model:GA 26

EAPPR:CULUS - Electrical approval:cULus
MODEL:GA18_17 - Model:GA 18

EAPPR:IEC - Electrical approval:IEC
MODEL:GA22_17 - Model:GA 22

37.3 - Dryer bypass GA 15, GA 18, GA 22, GA 26 - Floor-mounted - DD+ filter

AIRRECMOU:N + ((EAPPR:CULUS , EAPPR:IEC) + (MODEL:GA18_17 , MODEL:GA22_17 , MODEL:GA26_17) , EAPPR:CULUS + MODEL:GA15_17) , EAPPR:IEC + MODEL:GA15_17

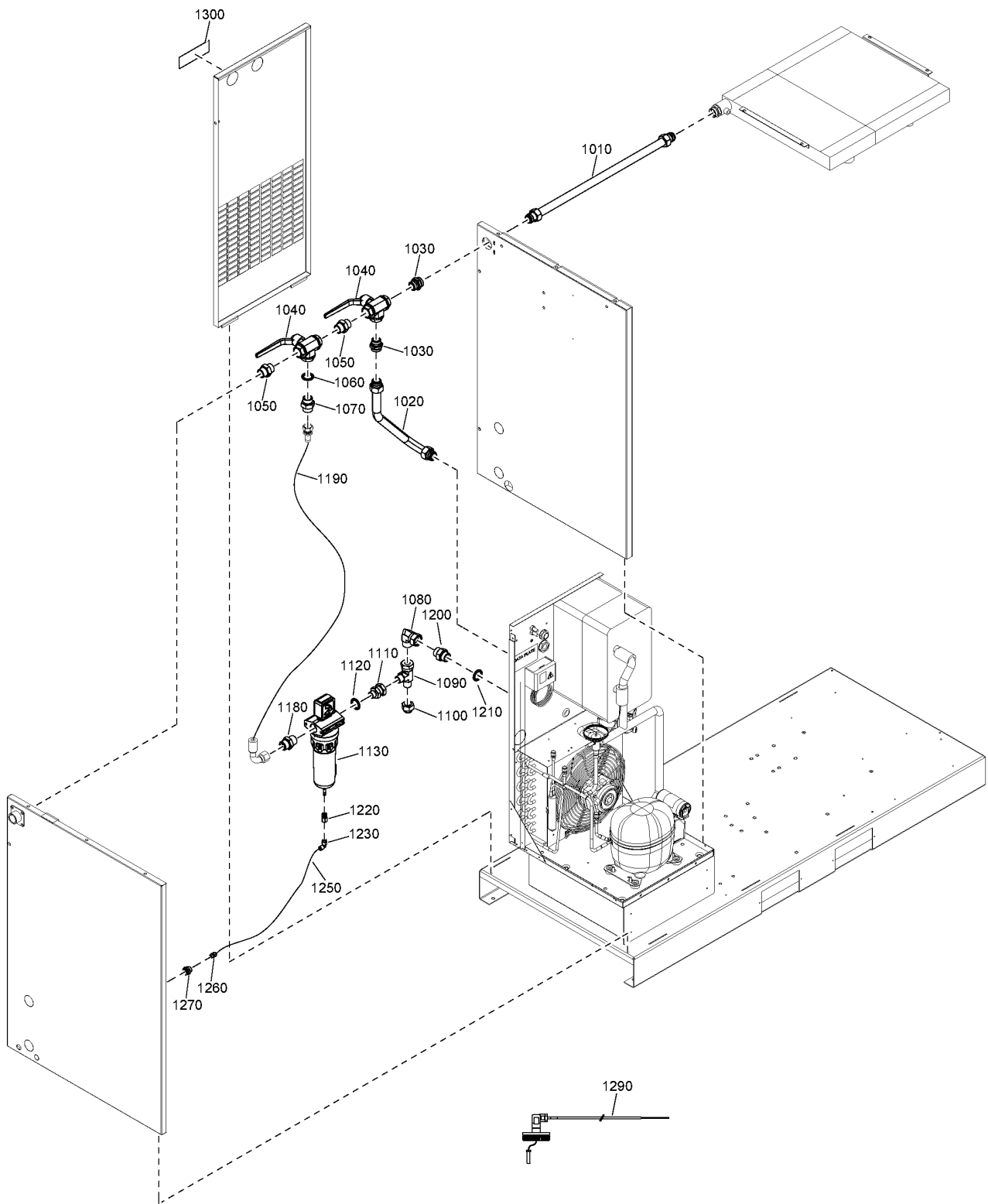

37.3 - Dryer bypass GA 15, GA 18, GA 22, GA 26 - Floor-mounted - DD+ filter

AIRRECMOU:N + (EAPPR:CULUS , EAPPR:IEC) + (MODEL:GA18_17 , MODEL:GA22_17 , MODEL:GA26_17) , EAPPR:CULUS + MODEL:GA15_17) , EAPPR:IEC + MODEL:GA15_17



Ref	Part Number	Qty	Name	Validity
1090	0606 0000 78	1	L-ADAPTER	(27/10/2017 - 13/11/2020) (EAPPR:IEC , AIRRECMOU:N + EAPPR:CULUS) + (MODEL:GA15_17 , MODEL:GA18_17 , MODEL:GA22_17 , MODEL:GA26_17) (14/11/2020 - ...)
1100	0606 0000 79	1	PLUG	(27/10/2017 - 13/11/2020) (EAPPR:IEC , AIRRECMOU:N + EAPPR:CULUS) + (MODEL:GA15_17 , MODEL:GA18_17 , MODEL:GA22_17 , MODEL:GA26_17) (14/11/2020 - ...)
1110	0606 0000 05	1	FITTING PIPE	(27/10/2017 - 13/11/2020) (EAPPR:IEC , AIRRECMOU:N + EAPPR:CULUS) + (MODEL:GA15_17 , MODEL:GA18_17 , MODEL:GA22_17 , MODEL:GA26_17) (14/11/2020 - ...)
1120	0661 1000 44	1	SEAL WASHER	(27/10/2017 - 13/11/2020) (EAPPR:IEC , AIRRECMOU:N + EAPPR:CULUS) + (MODEL:GA15_17 , MODEL:GA18_17 , MODEL:GA22_17 , MODEL:GA26_17) (14/11/2020 - ...)
1130	8102 2601 66	1	DD70+ FILTER	(27/10/2017 - 13/11/2020) (EAPPR:IEC , AIRRECMOU:N + EAPPR:CULUS) + (MODEL:GA15_17 , MODEL:GA18_17 , MODEL:GA22_17 , MODEL:GA26_17) (14/11/2020 - 13/03/2023)
1130	8102 3720 09	1	DD75+ FILTER	(14/03/2023 - ...)
1180	0571 0036 87	1	NIPPLE	(27/10/2017 - 01/11/2020) (EAPPR:IEC , AIRRECMOU:N + EAPPR:CULUS) + (MODEL:GA15_17 , MODEL:GA18_17 , MODEL:GA22_17 , MODEL:GA26_17) (02/11/2020 - 07/01/2021) AIRRECMOU:N + (EAPPR:CULUS + (MODEL:GA15_17 , MODEL:GA18_17 , MODEL:GA22_17 , MODEL:GA26_17) , EAPPR:IEC + MODEL:GA26_17) , EAPPR:IEC + MODEL:GA15_17 (08/01/2021 - ...) MODEL:GA15_17 + (EAPPR:IEC , AIRRECMOU:N + EAPPR:CULUS)
1190	2202 8681 15	1	HOSE	(27/10/2017 - 15/07/2018) MODEL:GA15_17 + (EAPPR:IEC , AIRRECMOU:N + EAPPR:CULUS)
1190	2202 8681 26	1	HOSE	(16/07/2018 - ...) MODEL:GA15_17 + (EAPPR:IEC , AIRRECMOU:N + EAPPR:CULUS)
1190	2202 8681 12	1	HOSE	(27/10/2017 - 13/11/2020) (EAPPR:IEC , AIRRECMOU:N + EAPPR:CULUS) + (MODEL:GA18_17 , MODEL:GA22_17 , MODEL:GA26_17) (14/11/2020 - 24/11/2020) AIRRECMOU:N + (EAPPR:CULUS , EAPPR:IEC) + (MODEL:GA18_17 , MODEL:GA22_17 , MODEL:GA26_17) (25/11/2020 - 07/01/2021) AIRRECMOU:N + (EAPPR:CULUS + (MODEL:GA18_17 , MODEL:GA22_17 , MODEL:GA26_17) , EAPPR:IEC + MODEL:GA26_17)
1190	2204 1240 03	1	HOSE	(25/11/2020 - 07/01/2021) AIRRECMOU:N + ((EAPPR:CULUS , EAPPR:IEC) + (MODEL:GA18_17 , MODEL:GA22_17) , EAPPR:IEC + MODEL:GA26_17) (08/01/2021 - ...) AIRRECMOU:N + (EAPPR:CULUS , EAPPR:IEC) + (MODEL:GA18_17 , MODEL:GA22_17 , MODEL:GA26_17)
1200	0571 0035 77	1	NIPPLE	(27/10/2017 - 13/11/2020) (EAPPR:IEC , AIRRECMOU:N + EAPPR:CULUS) + (MODEL:GA15_17 , MODEL:GA18_17 , MODEL:GA22_17 , MODEL:GA26_17) (14/11/2020 - 13/03/2023) (14/03/2023 - ...) MODEL:GA15_17 + (EAPPR:IEC , AIRRECMOU:N + EAPPR:CULUS)
1200	0571 0035 77	2	NIPPLE	(14/03/2023 - ...) AIRRECMOU:N + (EAPPR:CULUS , EAPPR:IEC) + (MODEL:GA18_17 , MODEL:GA22_17 , MODEL:GA26_17)
1210	0661 1000 44	1	SEAL WASHER	(27/10/2017 - 13/11/2020) (EAPPR:IEC , AIRRECMOU:N + EAPPR:CULUS) + (MODEL:GA15_17 , MODEL:GA18_17 , MODEL:GA22_17 , MODEL:GA26_17) (14/11/2020 - 13/03/2023) (14/03/2023 - ...) MODEL:GA15_17 + (EAPPR:IEC , AIRRECMOU:N + EAPPR:CULUS)
1210	0661 1000 44	2	SEAL WASHER	(14/03/2023 - ...) AIRRECMOU:N + (EAPPR:CULUS , EAPPR:IEC) + (MODEL:GA18_17 , MODEL:GA22_17 , MODEL:GA26_17)
1220	1617 7082 02	1	QUICK COUPLING	(27/10/2017 - 13/11/2020) (EAPPR:IEC , AIRRECMOU:N + EAPPR:CULUS) + (MODEL:GA15_17 , MODEL:GA18_17 , MODEL:GA22_17 , MODEL:GA26_17) (14/11/2020 - 13/03/2023)
1230	0583 8120 70	1	ELBOW COUPLING	(27/10/2017 - 13/11/2020) (EAPPR:IEC , AIRRECMOU:N + EAPPR:CULUS) + (MODEL:GA15_17 , MODEL:GA18_17 , MODEL:GA22_17 , MODEL:GA26_17) (14/11/2020 - 13/03/2023)

Legend:

AIRRECMOU:N - Air receiver mounted:Floor mounted
MODEL:GA15_17 - Model:GA 15
MODEL:GA26_17 - Model:GA 26

EAPPR:CULUS - Electrical approval:cULus
MODEL:GA18_17 - Model:GA 18

EAPPR:IEC - Electrical approval:IEC
MODEL:GA22_17 - Model:GA 22

37.3 - Dryer bypass GA 15, GA 18, GA 22, GA 26 - Floor-mounted - DD+ filter

AIRRECMOU:N + ((EAPPR:CULUS , EAPPR:IEC) + (MODEL:GA18_17 , MODEL:GA22_17 , MODEL:GA26_17) , EAPPR:CULUS + MODEL:GA15_17) , EAPPR:IEC + MODEL:GA15_17

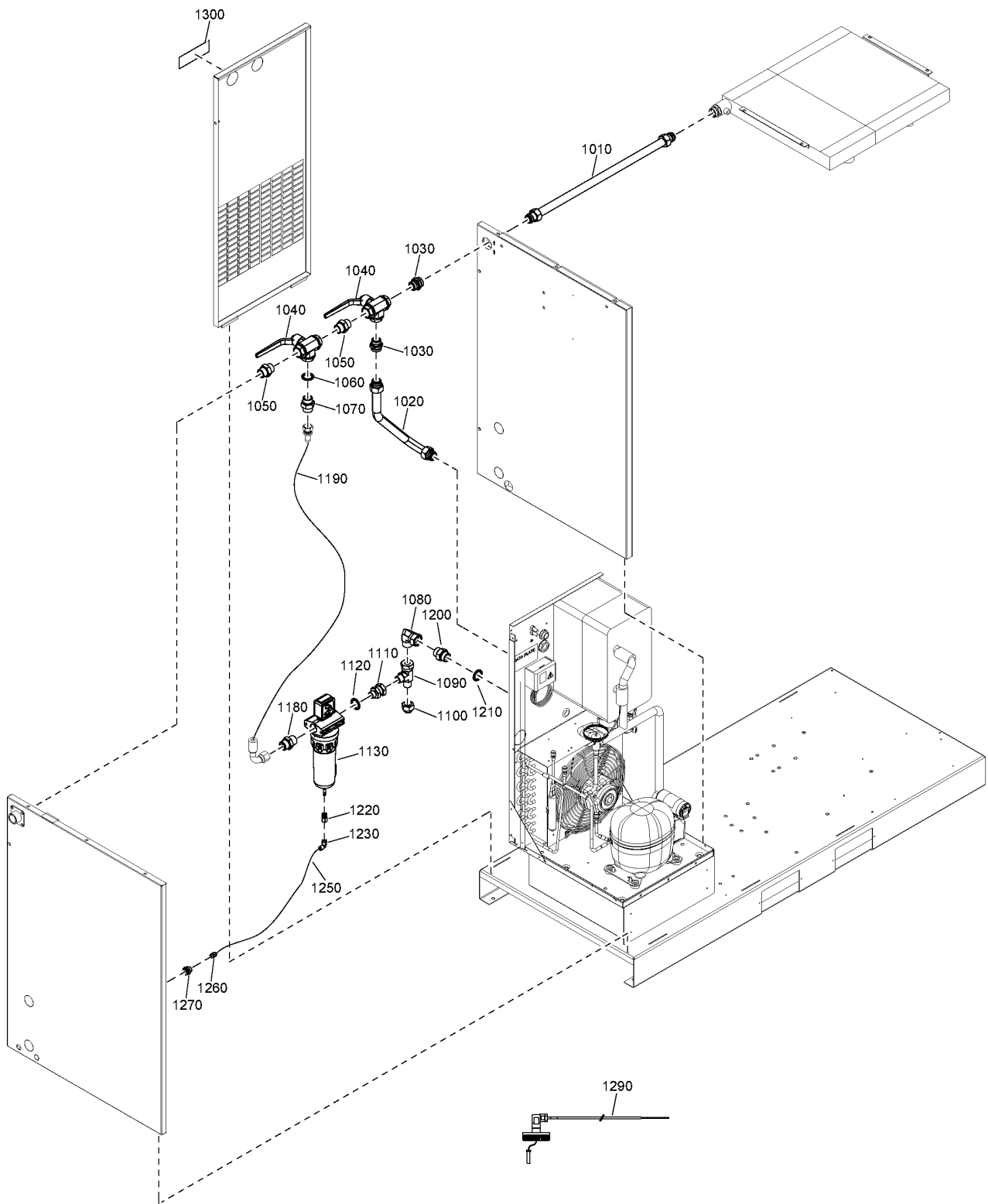

37.3 - Dryer bypass GA 15, GA 18, GA 22, GA 26 - Floor-mounted - DD+ filter

AIRRECMOU:N + ((EAPPR:CULUS , EAPPR:IEC) + (MODEL:GA18_17 , MODEL:GA22_17 , MODEL:GA26_17) , EAPPR:CULUS + MODEL:GA15_17) , EAPPR:IEC + MODEL:GA15_17



Ref	Part Number	Qty	Name	Validity
1230	0583 8120 64	1	ELBOW COUPLING	(14/03/2023 - ...)
1250	0070 7250 07	AR	TUBE	(27/10/2017 - 13/11/2020) (EAPPR:IEC , AIRRECMOU:N + EAPPR:CULUS) + (MODEL:GA15_17 , MODEL:GA18_17 , MODEL:GA22_17 , MODEL:GA26_17) (14/11/2020 - ...)
1260	0583 8100 69	1	STRAIGHT COUPLING	(27/10/2017 - 13/11/2020) (EAPPR:IEC , AIRRECMOU:N + EAPPR:CULUS) + (MODEL:GA15_17 , MODEL:GA18_17 , MODEL:GA22_17 , MODEL:GA26_17) (14/11/2020 - ...)
1270	2200 7513 20	1	BULKHEAD CONNECTOR	(27/10/2017 - 18/11/2019) (EAPPR:IEC , AIRRECMOU:N + EAPPR:CULUS) + (MODEL:GA15_17 , MODEL:GA18_17 , MODEL:GA22_17 , MODEL:GA26_17)
1270	0570 7017 29	1	BULKHEAD COUPLING	(19/11/2019 - 13/11/2020) (EAPPR:IEC , AIRRECMOU:N + EAPPR:CULUS) + (MODEL:GA15_17 , MODEL:GA18_17 , MODEL:GA22_17 , MODEL:GA26_17) (14/11/2020 - ...)
1290	2205 0303 21	1	WIRE HARNESS	(27/10/2017 - 13/11/2020) (EAPPR:IEC , AIRRECMOU:N + EAPPR:CULUS) + (MODEL:GA15_17 , MODEL:GA18_17 , MODEL:GA22_17 , MODEL:GA26_17) (14/11/2020 - 13/03/2023)
1290	2205 0361 51	1	WIRE HARNESS	(14/03/2023 - ...)
1300	2204 1231 00	1	DECAL DRYER BYPASS	(27/10/2017 - 13/11/2020) (EAPPR:IEC , AIRRECMOU:N + EAPPR:CULUS) + (MODEL:GA15_17 , MODEL:GA18_17 , MODEL:GA22_17 , MODEL:GA26_17) (14/11/2020 - ...)

Legend:

AIRRECMOU:N - Air receiver mounted:Floor mounted
MODEL:GA15_17 - Model:GA 15
MODEL:GA26_17 - Model:GA 26

EAPPR:CULUS - Electrical approval:cULus
MODEL:GA18_17 - Model:GA 18

EAPPR:IEC - Electrical approval:IEC
MODEL:GA22_17 - Model:GA 22

37.4 - Dryer bypass GA 15, GA 18, GA 22, GA 26 - Floor-mounted - UD+ filter

AIRRECMOU:N + ((EAPPR:CULUS , EAPPR:IEC) + (MODEL:GA18_17 , MODEL:GA22_17 , MODEL:GA26_17) , EAPPR:CULUS + MODEL:GA15_17) , EAPPR:IEC + (MODEL:GA15_17 , AIRRECMOU:Y + MODEL:GA26_17)

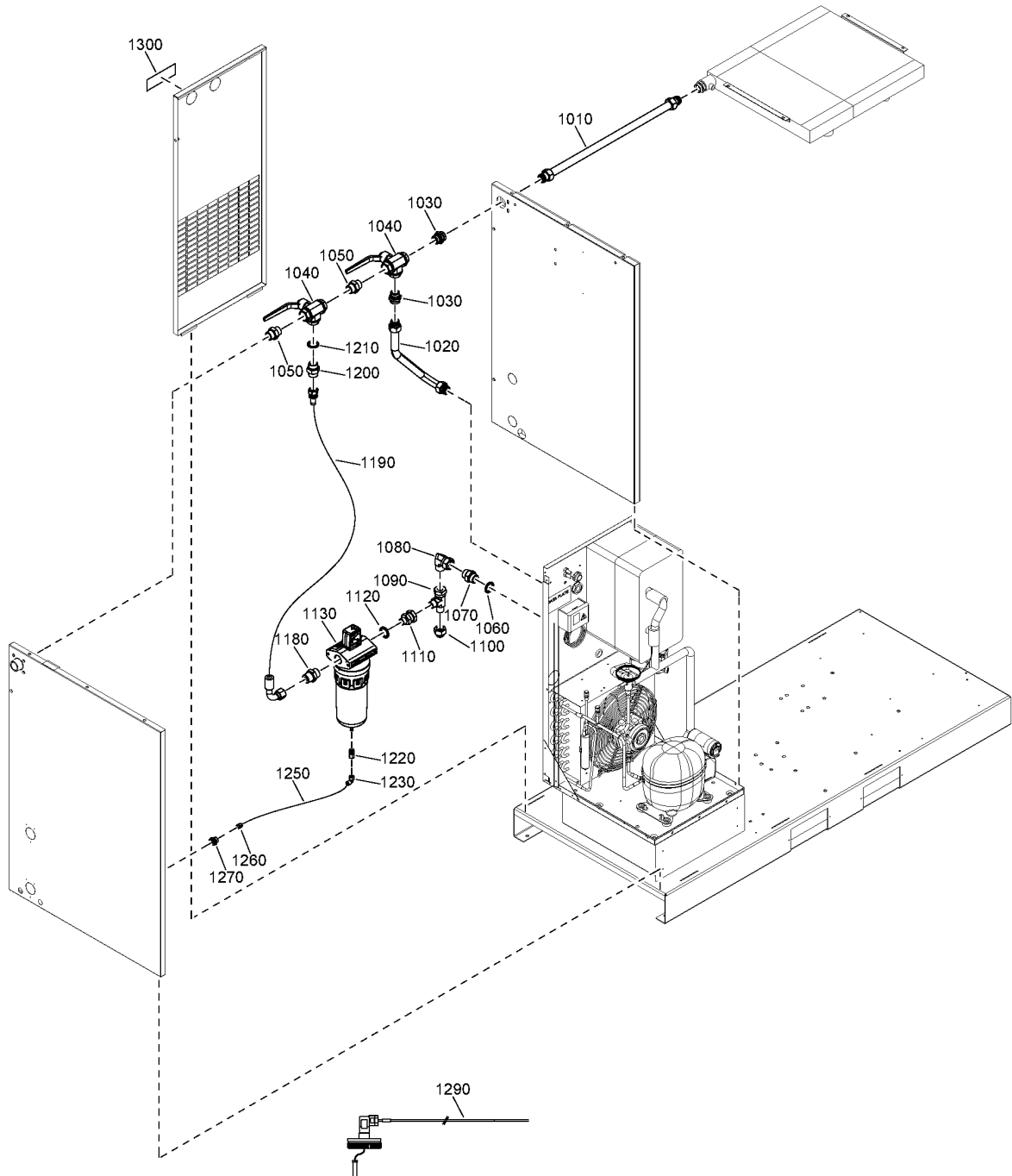

37.4 - Dryer bypass GA 15, GA 18, GA 22, GA 26 - Floor-mounted - UD+ filter

AIRRECMOU:N + ((EAPPR:CULUS , EAPPR:IEC) + (MODEL:GA18_17 , MODEL:GA22_17 , MODEL:GA26_17) , EAPPR:CULUS + MODEL:GA15_17) , EAPPR:IEC + (MODEL:GA15_17 , AIRRECMOU:Y + MODEL:GA26_17)



Ref	Part Number	Qty	Name	Validity
	8092 3735 69	1	STANDARD OPTION - DRYER BYPASS - GA 15	MODEL:GA15_17
	8092 3734 42	1	STANDARD OPTION - DRYER BYPASS - GA 18, GA 22, GA 26	MODEL:GA18_17 , MODEL:GA22_17 , MODEL:GA26_17
	8092 3734 41	1	STANDARD OPTION - DRYER BYPASS - GA 18, GA 22, GA 26 - CSA	EAPPR:CULUS + (MODEL:GA18_17 , MODEL:GA22_17 , MODEL:GA26_17)
1010	2204 1043 03	1	PIPE	(25/10/2017 - 13/11/2020) (EAPPR:IEC , AIRRECMOU:N + EAPPR:CULUS) + (MODEL:GA15_17 , MODEL:GA18_17 , MODEL:GA22_17 , MODEL:GA26_17) (14/11/2020 - ...)
1020	2204 1176 00	1	PIPE	(25/10/2017 - 15/07/2018) MODEL:GA15_17 + (EAPPR:IEC , AIRRECMOU:N + EAPPR:CULUS)
1020	2204 1176 01	1	PIPE	(16/07/2018 - ...) MODEL:GA15_17 + (EAPPR:IEC , AIRRECMOU:N + EAPPR:CULUS)
1020	2204 1175 00	1	PIPE	(25/10/2017 - 13/11/2020) (EAPPR:IEC , AIRRECMOU:N + EAPPR:CULUS) + (MODEL:GA18_17 , MODEL:GA22_17 , MODEL:GA26_17) (14/11/2020 - 24/11/2020) AIRRECMOU:N + (EAPPR:CULUS , EAPPR:IEC) + (MODEL:GA18_17 , MODEL:GA22_17 , MODEL:GA26_17) , AIRRECMOU:Y + EAPPR:IEC + MODEL:GA26_17 (25/11/2020 - 07/01/2021) AIRRECMOU:N + (EAPPR:CULUS + (MODEL:GA18_17 , MODEL:GA22_17 , MODEL:GA26_17) , EAPPR:IEC + MODEL:GA26_17) , AIRRECMOU:Y + EAPPR:IEC + MODEL:GA26_17
1020	2204 1175 10	1	PIPE	(25/11/2020 - 07/01/2021) AIRRECMOU:N + (EAPPR:CULUS , EAPPR:IEC) + (MODEL:GA18_17 , MODEL:GA22_17) , EAPPR:IEC + MODEL:GA26_17 (08/01/2021 - ...) AIRRECMOU:N + (EAPPR:CULUS , EAPPR:IEC) + (MODEL:GA18_17 , MODEL:GA22_17 , MODEL:GA26_17) , AIRRECMOU:Y + EAPPR:IEC + MODEL:GA26_17
1030	0580 0017 37	2	FITTING PIPE	(25/10/2017 - 13/11/2020) (EAPPR:IEC , AIRRECMOU:N + EAPPR:CULUS) + (MODEL:GA15_17 , MODEL:GA18_17 , MODEL:GA22_17 , MODEL:GA26_17) (14/11/2020 - ...)
1040	0852 0011 71	2	VALVE	(25/10/2017 - 13/11/2020) (EAPPR:IEC , AIRRECMOU:N + EAPPR:CULUS) + (MODEL:GA15_17 , MODEL:GA18_17 , MODEL:GA22_17 , MODEL:GA26_17) (14/11/2020 - ...)
1050	0603 4106 03	2	NIPPLE	(25/10/2017 - 13/11/2020) (EAPPR:IEC , AIRRECMOU:N + EAPPR:CULUS) + (MODEL:GA15_17 , MODEL:GA18_17 , MODEL:GA22_17 , MODEL:GA26_17) (14/11/2020 - ...)
1060	0661 1000 61	1	SEAL WASHER	(25/10/2017 - 13/11/2020) (EAPPR:IEC , AIRRECMOU:N + EAPPR:CULUS) + (MODEL:GA15_17 , MODEL:GA18_17 , MODEL:GA22_17 , MODEL:GA26_17) (14/11/2020 - 13/03/2023) (14/03/2023 - ...) AIRRECMOU:N + (EAPPR:CULUS , EAPPR:IEC) + (MODEL:GA18_17 , MODEL:GA22_17 , MODEL:GA26_17) , AIRRECMOU:Y + EAPPR:IEC + MODEL:GA26_17
1070	0603 4200 25	1	HEXAGON NIPPLE	(25/10/2017 - 13/11/2020) (EAPPR:IEC , AIRRECMOU:N + EAPPR:CULUS) + (MODEL:GA15_17 , MODEL:GA18_17 , MODEL:GA22_17 , MODEL:GA26_17) (14/11/2020 - 13/03/2023) (14/03/2023 - ...) AIRRECMOU:N + (EAPPR:CULUS , EAPPR:IEC) + (MODEL:GA18_17 , MODEL:GA22_17 , MODEL:GA26_17) , AIRRECMOU:Y + EAPPR:IEC + MODEL:GA26_17
1080	0606 0000 07	1	ELBOW ADAPTER	(25/10/2017 - 13/11/2020) (EAPPR:IEC , AIRRECMOU:N + EAPPR:CULUS) + (MODEL:GA15_17 , MODEL:GA18_17 , MODEL:GA22_17 , MODEL:GA26_17) (14/11/2020 - 22/06/2023) (23/06/2023 - ...) MODEL:GA15_17 + (EAPPR:IEC , AIRRECMOU:N + EAPPR:CULUS)
1080	0606 0000 07	2	ELBOW ADAPTER	(23/06/2023 - ...) AIRRECMOU:N + (EAPPR:CULUS , EAPPR:IEC) + (MODEL:GA18_17 , MODEL:GA22_17 , MODEL:GA26_17) , AIRRECMOU:Y + EAPPR:IEC + MODEL:GA26_17
1090	0606 0000 78	1	L-ADAPTER	(25/10/2017 - 13/11/2020) (EAPPR:IEC , AIRRECMOU:N + EAPPR:CULUS) + (MODEL:GA15_17 , MODEL:GA18_17 , MODEL:GA22_17 , MODEL:GA26_17) (14/11/2020 - ...)

Legend:

AIRRECMOU:N - Air receiver mounted:Floor mounted
EAPPR:IEC - Electrical approval:IEC
MODEL:GA22_17 - Model:GA 22

AIRRECMOU:Y - Air receiver mounted:Receiver mounted
MODEL:GA15_17 - Model:GA 15
MODEL:GA26_17 - Model:GA 26

EAPPR:CULUS - Electrical approval:cULus
MODEL:GA18_17 - Model:GA 18

37.4 - Dryer bypass GA 15, GA 18, GA 22, GA 26 - Floor-mounted - UD+ filter

AIRRECMOU:N + ((EAPPR:CULUS , EAPPR:IEC) + (MODEL:GA18_17 , MODEL:GA22_17 , MODEL:GA26_17) , EAPPR:CULUS + MODEL:GA15_17) , EAPPR:IEC + (MODEL:GA15_17 , AIRRECMOU:Y + MODEL:GA26_17)

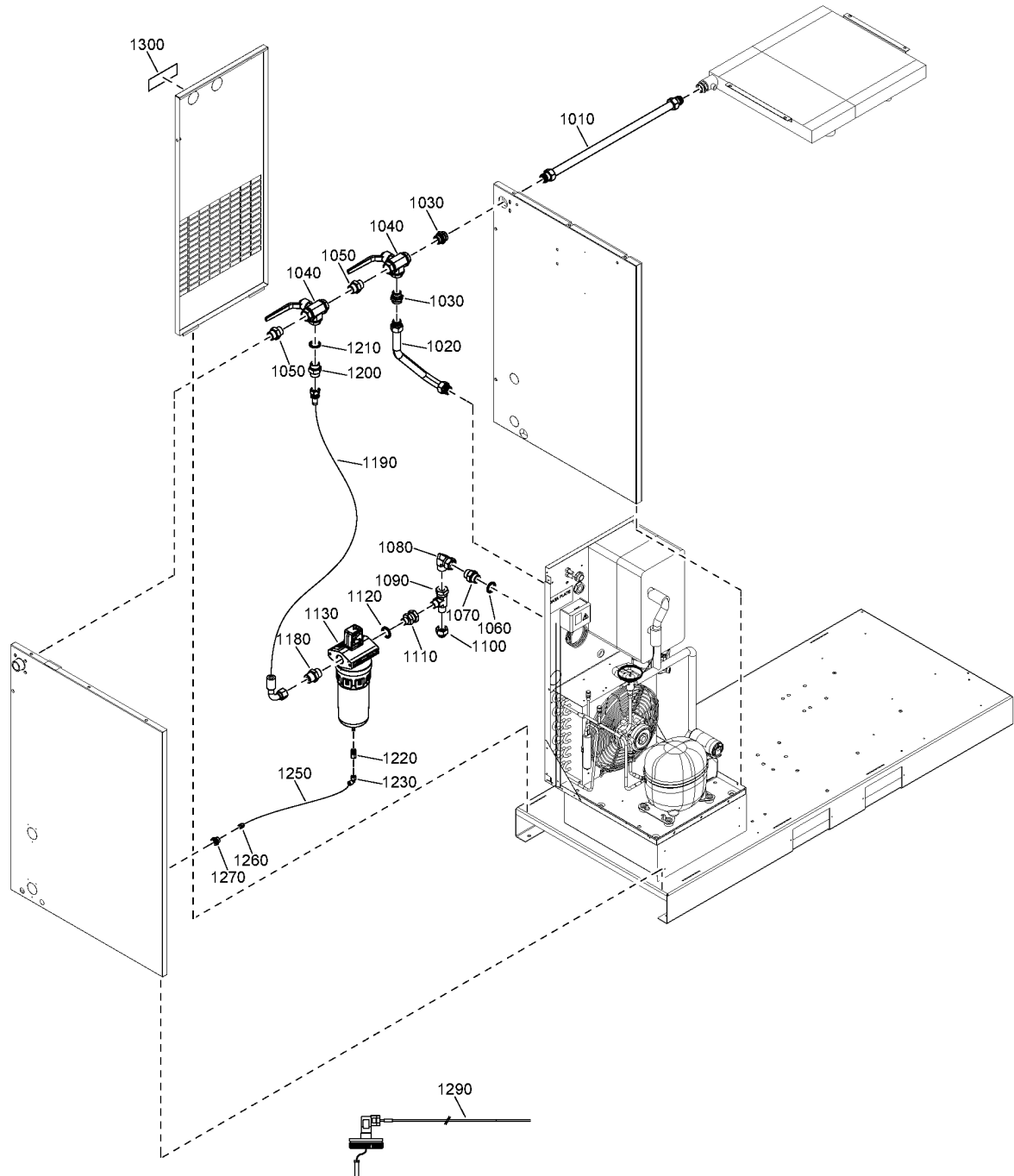

37.4 - Dryer bypass GA 15, GA 18, GA 22, GA 26 - Floor-mounted - UD+ filter

AIRRECMOU:N + ((EAPPR:CULUS , EAPPR:IEC) + (MODEL:GA18_17 , MODEL:GA22_17 , MODEL:GA26_17) , EAPPR:CULUS + MODEL:GA15_17) , EAPPR:IEC + (MODEL:GA15_17 , AIRRECMOU:Y + MODEL:GA26_17)



Ref	Part Number	Qty	Name	Validity
1100	0606 0000 79	1	PLUG	(25/10/2017 - 13/11/2020) (EAPPR:IEC , AIRRECMOU:N + EAPPR:CULUS) + (MODEL:GA15_17 , MODEL:GA18_17 , MODEL:GA22_17 , MODEL:GA26_17) (14/11/2020 - ...)
1110	0606 0000 05	1	FITTING PIPE	(25/10/2017 - 13/11/2020) (EAPPR:IEC , AIRRECMOU:N + EAPPR:CULUS) + (MODEL:GA15_17 , MODEL:GA18_17 , MODEL:GA22_17 , MODEL:GA26_17) (14/11/2020 - ...)
1120	0661 1000 44	1	SEAL WASHER	(25/10/2017 - 13/11/2020) (EAPPR:IEC , AIRRECMOU:N + EAPPR:CULUS) + (MODEL:GA15_17 , MODEL:GA18_17 , MODEL:GA22_17 , MODEL:GA26_17) (14/11/2020 - ...)
1130	1629 0454 07	1	UD100+ FILTER	(25/10/2017 - 13/11/2020) (EAPPR:IEC , AIRRECMOU:N + EAPPR:CULUS) + (MODEL:GA15_17 , MODEL:GA18_17 , MODEL:GA22_17 , MODEL:GA26_17) (14/11/2020 - 13/03/2023)
1130	1629 4027 08	1	UD75+ FILTER	(14/03/2023 - ...)
1180	0571 0036 87	1	NIPPLE	(25/10/2017 - 01/11/2020) (EAPPR:IEC , AIRRECMOU:N + EAPPR:CULUS) + (MODEL:GA15_17 , MODEL:GA18_17 , MODEL:GA22_17 , MODEL:GA26_17) (02/11/2020 - 07/01/2021) AIRRECMOU:N + (EAPPR:CULUS + (MODEL:GA15_17 , MODEL:GA18_17 , MODEL:GA22_17 , MODEL:GA26_17) , EAPPR:IEC + MODEL:GA26_17) , EAPPR:IEC + (MODEL:GA15_17 , AIRRECMOU:Y + MODEL:GA26_17) (08/01/2021 - 13/03/2023) MODEL:GA15_17 + (EAPPR:IEC , AIRRECMOU:N + EAPPR:CULUS)
1190	2202 8681 12	1	HOSE	(25/10/2017 - 15/07/2018) (EAPPR:IEC , AIRRECMOU:N + EAPPR:CULUS) + (MODEL:GA15_17 , MODEL:GA18_17 , MODEL:GA22_17 , MODEL:GA26_17) (16/07/2018 - 13/11/2020) (EAPPR:IEC , AIRRECMOU:N + EAPPR:CULUS) + (MODEL:GA18_17 , MODEL:GA22_17 , MODEL:GA26_17) (14/11/2020 - 24/11/2020) AIRRECMOU:N + (EAPPR:CULUS , EAPPR:IEC) + (MODEL:GA18_17 , MODEL:GA22_17 , MODEL:GA26_17) , AIRRECMOU:Y + EAPPR:IEC + MODEL:GA26_17 (25/11/2020 - 07/01/2021) AIRRECMOU:N + (EAPPR:CULUS + (MODEL:GA18_17 , MODEL:GA22_17 , MODEL:GA26_17) , EAPPR:IEC + MODEL:GA26_17) , AIRRECMOU:Y + EAPPR:IEC + MODEL:GA26_17
1190	2202 8681 26	1	HOSE	(16/07/2018 - ...) MODEL:GA15_17 + (EAPPR:IEC , AIRRECMOU:N + EAPPR:CULUS)
1190	2204 1240 03	1	HOSE	(25/11/2020 - 07/01/2021) AIRRECMOU:N + ((EAPPR:CULUS , EAPPR:IEC) + (MODEL:GA18_17 , MODEL:GA22_17) , EAPPR:IEC + MODEL:GA26_17) (08/01/2021 - ...) AIRRECMOU:N + (EAPPR:CULUS , EAPPR:IEC) + (MODEL:GA18_17 , MODEL:GA22_17 , MODEL:GA26_17) , AIRRECMOU:Y + EAPPR:IEC + MODEL:GA26_17
1200	0571 0035 77	1	NIPPLE	(25/10/2017 - 13/11/2020) (EAPPR:IEC , AIRRECMOU:N + EAPPR:CULUS) + (MODEL:GA15_17 , MODEL:GA18_17 , MODEL:GA22_17 , MODEL:GA26_17) (14/11/2020 - 13/03/2023)
1200	0571 0035 77	3	NIPPLE	(14/03/2023 - ...) MODEL:GA15_17 + (EAPPR:IEC , AIRRECMOU:N + EAPPR:CULUS)
1200	0571 0035 77	2	NIPPLE	(14/03/2023 - ...) AIRRECMOU:N + (EAPPR:CULUS , EAPPR:IEC) + (MODEL:GA18_17 , MODEL:GA22_17 , MODEL:GA26_17) , AIRRECMOU:Y + EAPPR:IEC + MODEL:GA26_17
1210	0661 1000 44	1	SEAL WASHER	(25/10/2017 - 13/11/2020) (EAPPR:IEC , AIRRECMOU:N + EAPPR:CULUS) + (MODEL:GA15_17 , MODEL:GA18_17 , MODEL:GA22_17 , MODEL:GA26_17) (14/11/2020 - 13/03/2023)
1210	0661 1000 44	3	SEAL WASHER	(14/03/2023 - ...) MODEL:GA15_17 + (EAPPR:IEC , AIRRECMOU:N + EAPPR:CULUS)
1210	0661 1000 44	2	SEAL WASHER	(14/03/2023 - ...) AIRRECMOU:N + (EAPPR:CULUS , EAPPR:IEC) + (MODEL:GA18_17 , MODEL:GA22_17 , MODEL:GA26_17) , AIRRECMOU:Y + EAPPR:IEC + MODEL:GA26_17
1220	1617 7082 02	1	QUICK COUPLING	(25/10/2017 - 13/11/2020) (EAPPR:IEC , AIRRECMOU:N + EAPPR:CULUS) + (MODEL:GA15_17 , MODEL:GA18_17 , MODEL:GA22_17 , MODEL:GA26_17) (14/11/2020 - 13/03/2023)

Legend:

AIRRECMOU:N - Air receiver mounted:Floor mounted
EAPPR:IEC - Electrical approval:IEC
MODEL:GA22_17 - Model:GA 22

AIRRECMOU:Y - Air receiver mounted:Receiver mounted
MODEL:GA15_17 - Model:GA 15
MODEL:GA26_17 - Model:GA 26

EAPPR:CULUS - Electrical approval:cULus
MODEL:GA18_17 - Model:GA 18

37.4 - Dryer bypass GA 15, GA 18, GA 22, GA 26 - Floor-mounted - UD+ filter

AIRRECMOU:N + ((EAPPR:CULUS , EAPPR:IEC) + (MODEL:GA18_17 , MODEL:GA22_17 , MODEL:GA26_17) , EAPPR:CULUS + MODEL:GA15_17) ,
 EAPPR:IEC + (MODEL:GA15_17 , AIRRECMOU:Y + MODEL:GA26_17)

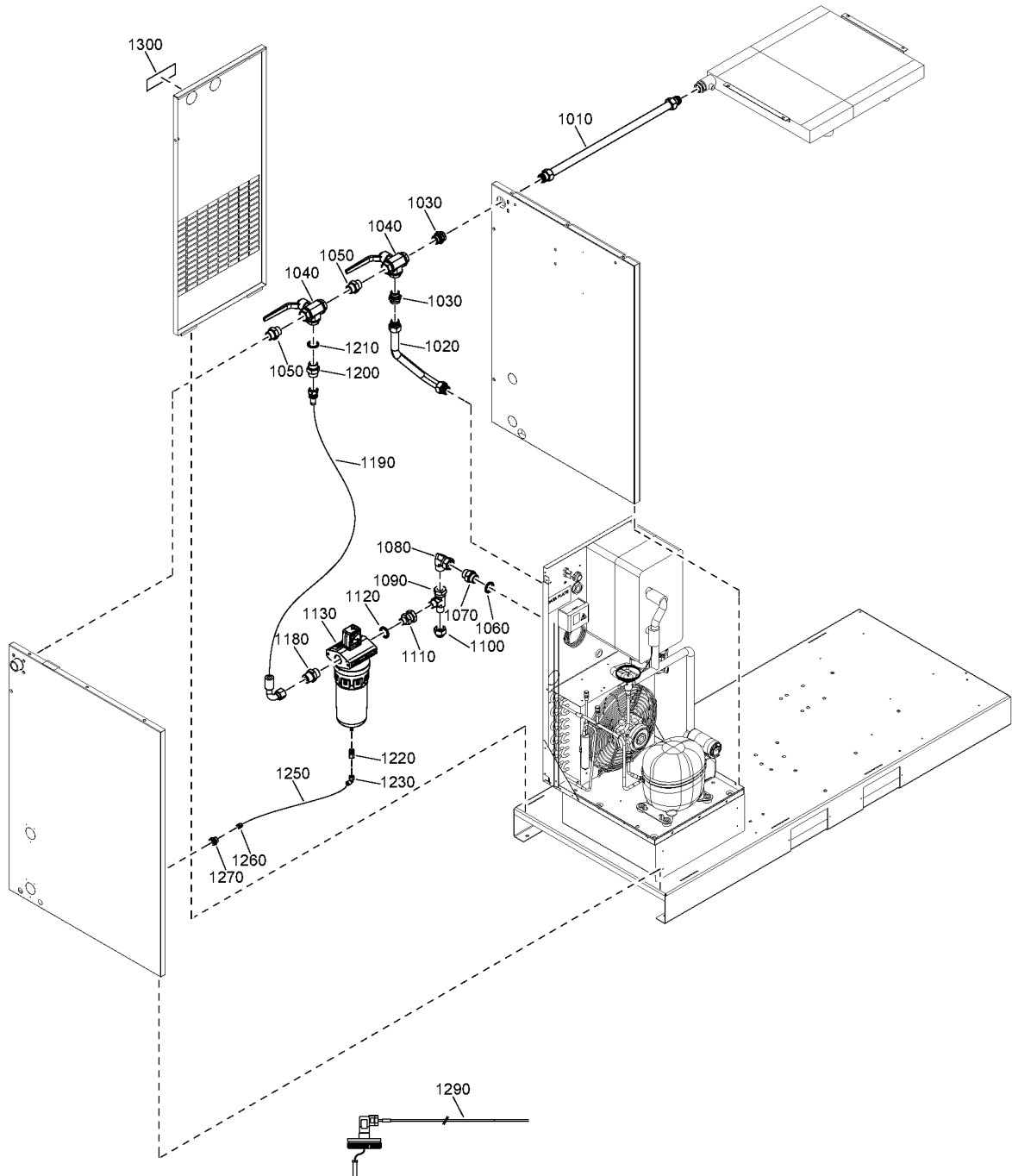

37.4 - Dryer bypass GA 15, GA 18, GA 22, GA 26 - Floor-mounted - UD+ filter

AIRRECMOU:N + ((EAPPR:CULUS , EAPPR:IEC) + (MODEL:GA18_17 , MODEL:GA22_17 , MODEL:GA26_17) , EAPPR:CULUS + MODEL:GA15_17) , EAPPR:IEC + (MODEL:GA15_17 , AIRRECMOU:Y + MODEL:GA26_17)



Ref	Part Number	Qty	Name	Validity
1230	0583 8120 70	1	ELBOW COUPLING	(25/10/2017 - 13/11/2020) (EAPPR:IEC , AIRRECMOU:N + EAPPR:CULUS) + (MODEL:GA15_17 , MODEL:GA18_17 , MODEL:GA22_17 , MODEL:GA26_17) (14/11/2020 - 13/03/2023)
1230	0583 8120 64	1	ELBOW COUPLING	(14/03/2023 - ...)
1250	0070 7250 07	AR	TUBE	(25/10/2017 - 13/11/2020) (EAPPR:IEC , AIRRECMOU:N + EAPPR:CULUS) + (MODEL:GA15_17 , MODEL:GA18_17 , MODEL:GA22_17 , MODEL:GA26_17) (14/11/2020 - ...)
1260	0583 8100 69	1	STRAIGHT COUPLING	(25/10/2017 - 13/11/2020) (EAPPR:IEC , AIRRECMOU:N + EAPPR:CULUS) + (MODEL:GA15_17 , MODEL:GA18_17 , MODEL:GA22_17 , MODEL:GA26_17) (14/11/2020 - ...)
1270	2200 7513 20	1	BULKHEAD CONNECTOR	(25/10/2017 - 18/11/2019) (EAPPR:IEC , AIRRECMOU:N + EAPPR:CULUS) + (MODEL:GA15_17 , MODEL:GA18_17 , MODEL:GA22_17 , MODEL:GA26_17)
1270	0570 7017 29	1	BULKHEAD COUPLING	(19/11/2019 - 13/11/2020) (EAPPR:IEC , AIRRECMOU:N + EAPPR:CULUS) + (MODEL:GA15_17 , MODEL:GA18_17 , MODEL:GA22_17 , MODEL:GA26_17) (14/11/2020 - ...)
1290	2205 0303 21	1	WIRE HARNESS	(25/10/2017 - 13/11/2020) (EAPPR:IEC , AIRRECMOU:N + EAPPR:CULUS) + (MODEL:GA15_17 , MODEL:GA18_17 , MODEL:GA22_17 , MODEL:GA26_17) (14/11/2020 - 13/03/2023)
1290	2205 0361 51	1	WIRE HARNESS	(14/03/2023 - ...)
1300	2204 1231 00	1	DECAL DRYER BYPASS	(25/10/2017 - 13/11/2020) (EAPPR:IEC , AIRRECMOU:N + EAPPR:CULUS) + (MODEL:GA15_17 , MODEL:GA18_17 , MODEL:GA22_17 , MODEL:GA26_17) (14/11/2020 - ...)

Legend:

AIRRECMOU:N - Air receiver mounted:Floor mounted
EAPPR:IEC - Electrical approval:IEC
MODEL:GA22_17 - Model:GA 22

AIRRECMOU:Y - Air receiver mounted:Receiver mounted
MODEL:GA15_17 - Model:GA 15
MODEL:GA26_17 - Model:GA 26

EAPPR:CULUS - Electrical approval:cULus
MODEL:GA18_17 - Model:GA 18

37.5 - Dryer bypass GA 15, GA 18, GA 22, GA 26 - Tank-mounted - DD+ filter
 AIRRECMOU:Y + (EAPPR:CULUS, EAPPR:IEC) + (MODEL:GA15_17, MODEL:GA18_17, MODEL:GA22_17, MODEL:GA26_17)

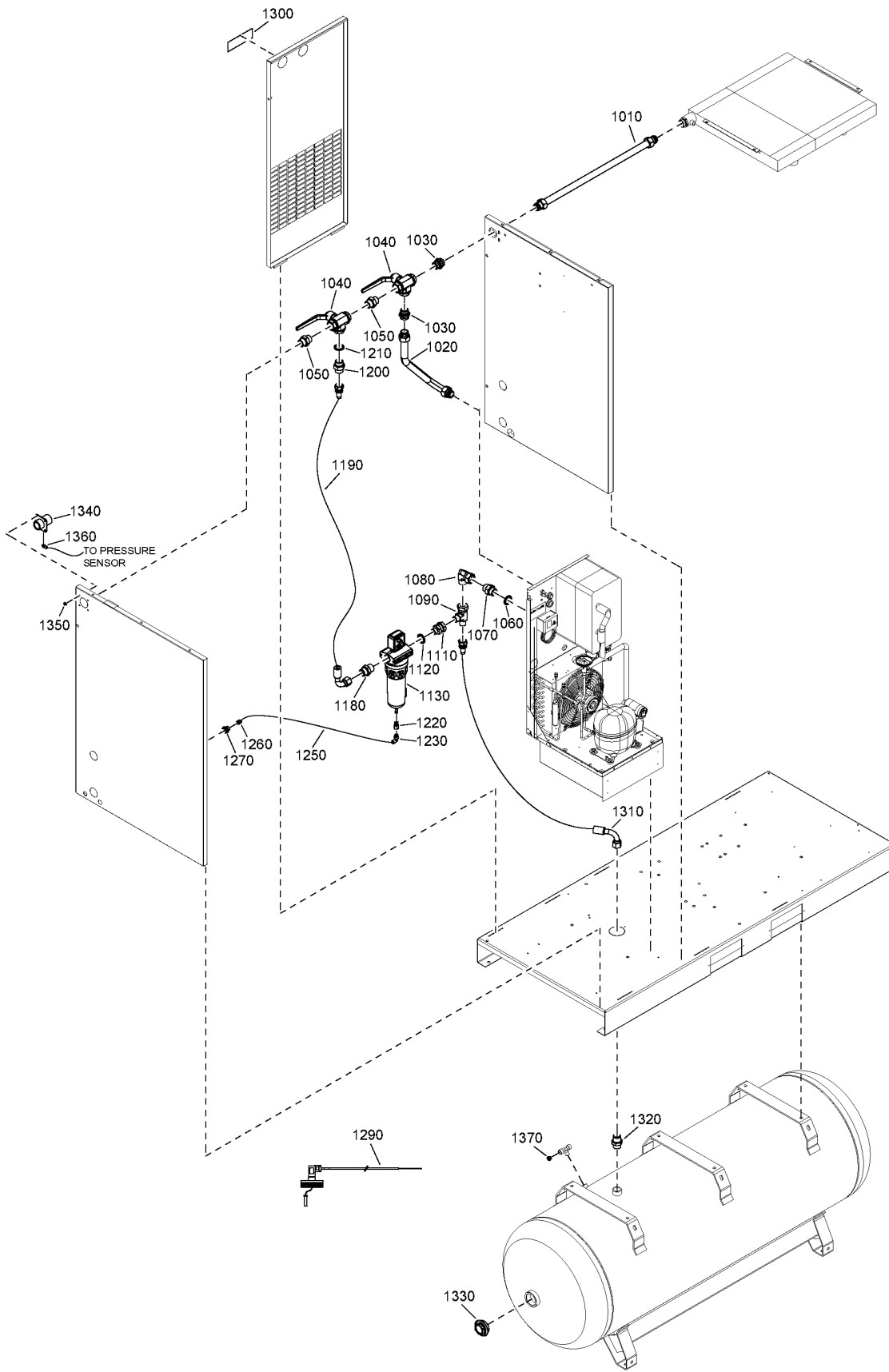

37.5 - Dryer bypass GA 15, GA 18, GA 22, GA 26 - Tank-mounted - DD+ filter

AIRRECMOU:Y + (EAPPR:CULUS , EAPPR:IEC) + (MODEL:GA15_17 , MODEL:GA18_17 , MODEL:GA22_17 , MODEL:GA26_17)



Ref	Part Number	Qty	Name	Validity
	8092 3735 66	1	STANDARD OPTION - DRYER BYPASS - GA 15	MODEL:GA15_17
	8092 3728 08	1	STANDARD OPTION - DRYER BYPASS - GA 18, GA 22, GA 26	MODEL:GA18_17 , MODEL:GA22_17 , MODEL:GA26_17
	8092 3728 07	1	STANDARD OPTION - DRYER BYPASS - GA 18, GA 22, GA 26 - CSA	EAPPR:CULUS + (MODEL:GA18_17 , MODEL:GA22_17 , MODEL:GA26_17)
1010	2204 1043 03	1	PIPE	(27/10/2017 - ...)
1020	2204 1176 00	1	PIPE	(27/10/2017 - 06/11/2017) MODEL:GA15_17 (07/11/2017 - 15/07/2018) EAPPR:CULUS + MODEL:GA15_17 , EAPPR:IEC + (MODEL:GA15_17 , MODEL:GA18_17 , MODEL:GA26_17)
1020	2204 1176 01	1	PIPE	(16/07/2018 - ...) EAPPR:CULUS + MODEL:GA15_17 , EAPPR:IEC + (MODEL:GA15_17 , MODEL:GA18_17 , MODEL:GA26_17)
1020	2204 1175 00	1	PIPE	(27/10/2017 - 24/11/2020) MODEL:GA18_17 , MODEL:GA22_17 , MODEL:GA26_17 (25/11/2020 - 07/01/2021) EAPPR:CULUS + (MODEL:GA18_17 , MODEL:GA22_17 , MODEL:GA26_17) , EAPPR:IEC + MODEL:GA26_17
1020	2204 1175 10	1	PIPE	(25/11/2020 - 07/01/2021) (EAPPR:CULUS , EAPPR:IEC) + (MODEL:GA18_17 , MODEL:GA22_17) , EAPPR:IEC + MODEL:GA26_17 (08/01/2021 - ...) MODEL:GA18_17 , MODEL:GA22_17 , MODEL:GA26_17
1030	0580 0017 37	2	FITTING PIPE	(27/10/2017 - ...)
1040	0852 0011 71	2	VALVE	(27/10/2017 - ...)
1050	0603 4106 03	2	NIPPLE	(27/10/2017 - ...)
1060	0661 1000 44	1	SEAL WASHER	(27/10/2017 - 06/11/2017) MODEL:GA15_17 (07/11/2017 - 13/03/2023) EAPPR:CULUS + MODEL:GA15_17 , EAPPR:IEC + (MODEL:GA15_17 , MODEL:GA18_17 , MODEL:GA26_17)
1060	0661 1000 44	2	SEAL WASHER	(14/03/2023 - ...) EAPPR:CULUS + MODEL:GA15_17 , EAPPR:IEC + (MODEL:GA15_17 , MODEL:GA18_17 , MODEL:GA26_17)
1060	0661 1000 61	1	SEAL WASHER	(27/10/2017 - ...) MODEL:GA18_17 , MODEL:GA22_17 , MODEL:GA26_17
1070	0571 0035 77	1	NIPPLE	(27/10/2017 - 06/11/2017) MODEL:GA15_17 (07/11/2017 - 13/03/2023) EAPPR:CULUS + MODEL:GA15_17 , EAPPR:IEC + (MODEL:GA15_17 , MODEL:GA18_17 , MODEL:GA26_17)
1070	0571 0035 77	2	NIPPLE	(14/03/2023 - ...) EAPPR:CULUS + MODEL:GA15_17 , EAPPR:IEC + (MODEL:GA15_17 , MODEL:GA18_17 , MODEL:GA26_17)
1070	0603 4200 25	1	HEXAGON NIPPLE	(27/10/2017 - ...) MODEL:GA18_17 , MODEL:GA22_17 , MODEL:GA26_17
1080	0606 0000 07	1	ELBOW ADAPTER	(27/10/2017 - 22/06/2023) (23/06/2023 - ...) EAPPR:CULUS + MODEL:GA15_17 , EAPPR:IEC + (MODEL:GA15_17 , MODEL:GA18_17 , MODEL:GA26_17)
1080	0606 0000 07	2	ELBOW ADAPTER	(23/06/2023 - ...) MODEL:GA18_17 , MODEL:GA22_17 , MODEL:GA26_17
1090	0606 0000 78	1	L-ADAPTER	(27/10/2017 - ...)
1110	0606 0000 05	1	FITTING PIPE	(27/10/2017 - ...)
1120	0661 1000 44	1	SEAL WASHER	(27/10/2017 - ...)
1130	8102 2601 66	1	DD70+ FILTER	(27/10/2017 - 13/03/2023)
1130	8102 3720 09	1	DD75+ FILTER	(14/03/2023 - ...)
1180	0571 0036 87	1	NIPPLE	(27/10/2017 - 01/11/2020) (02/11/2020 - 07/01/2021) (EAPPR:CULUS , EAPPR:IEC) + (MODEL:GA15_17 , MODEL:GA18_17 , MODEL:GA26_17) , EAPPR:CULUS + MODEL:GA22_17 (08/01/2021 - ...) EAPPR:CULUS + MODEL:GA15_17 , EAPPR:IEC + (MODEL:GA15_17 , MODEL:GA18_17 , MODEL:GA26_17)
1190	2202 8681 15	1	HOSE	(27/10/2017 - 06/11/2017) MODEL:GA15_17 (07/11/2017 - 15/07/2018) EAPPR:CULUS + MODEL:GA15_17 , EAPPR:IEC + (MODEL:GA15_17 , MODEL:GA18_17 , MODEL:GA26_17)
1190	2202 8681 26	1	HOSE	(16/07/2018 - ...) EAPPR:CULUS + MODEL:GA15_17 , EAPPR:IEC + (MODEL:GA15_17 , MODEL:GA18_17 , MODEL:GA26_17)

Legend:

AIRRECMOU:Y - Air receiver mounted:Receiver mounted
MODEL:GA15_17 - Model:GA 15
MODEL:GA26_17 - Model:GA 26

EAPPR:CULUS - Electrical approval:cULUS
MODEL:GA18_17 - Model:GA 18

EAPPR:IEC - Electrical approval:IEC
MODEL:GA22_17 - Model:GA 22

37.5 - Dryer bypass GA 15, GA 18, GA 22, GA 26 - Tank-mounted - DD+ filter

AIRRECMOU:Y + (EAPPR:CULUS , EAPPR:IEC) + (MODEL:GA15_17 , MODEL:GA18_17 , MODEL:GA22_17 , MODEL:GA26_17)



Ref	Part Number	Qty	Name	Validity
1190	2202 8681 12	1	HOSE	(27/10/2017 - 24/11/2020) MODEL:GA18_17 , MODEL:GA22_17 , MODEL:GA26_17 (25/11/2020 - 07/01/2021) EAPPR:CULUS + (MODEL:GA18_17 , MODEL:GA22_17 , MODEL:GA26_17) , EAPPR:IEC + MODEL:GA26_17
1190	2204 1240 03	1	HOSE	(25/11/2020 - 07/01/2021) (EAPPR:CULUS , EAPPR:IEC) + (MODEL:GA18_17 , MODEL:GA22_17) , EAPPR:IEC + MODEL:GA26_17 (08/01/2021 - ...) MODEL:GA18_17 , MODEL:GA22_17 , MODEL:GA26_17
1200	0571 0035 77	1	NIPPLE	(27/10/2017 - 13/03/2023) (14/03/2023 - ...) EAPPR:CULUS + MODEL:GA15_17 , EAPPR:IEC + (MODEL:GA15_17 , MODEL:GA18_17 , MODEL:GA26_17)
1200	0571 0035 77	2	NIPPLE	(14/03/2023 - ...) MODEL:GA18_17 , MODEL:GA22_17 , MODEL:GA26_17
1210	0661 1000 44	1	SEAL WASHER	(27/10/2017 - 13/03/2023) (14/03/2023 - ...) EAPPR:CULUS + MODEL:GA15_17 , EAPPR:IEC + (MODEL:GA15_17 , MODEL:GA18_17 , MODEL:GA26_17)
1210	0661 1000 44	2	SEAL WASHER	(14/03/2023 - ...) MODEL:GA18_17 , MODEL:GA22_17 , MODEL:GA26_17
1220	1617 7082 02	1	QUICK COUPLING	(27/10/2017 - 13/03/2023)
1230	0583 8120 70	1	ELBOW COUPLING	(27/10/2017 - 13/03/2023)
1230	0583 8120 64	1	ELBOW COUPLING	(14/03/2023 - ...)
1250	0070 7250 07	AR	TUBE	(27/10/2017 - ...)
1260	0583 8100 69	1	STRAIGHT COUPLING	(27/10/2017 - ...)
1270	2200 7513 20	1	BULKHEAD CONNECTOR	(27/10/2017 - 18/11/2019)
1270	0570 7017 29	1	BULKHEAD COUPLING	(19/11/2019 - ...)
1290	2205 0303 21	1	WIRE HARNESS	(27/10/2017 - 13/03/2023)
1290	2205 0361 51	1	WIRE HARNESS	(14/03/2023 - ...)
1300	2204 1231 00	1	DECAL DRYER BYPASS	(27/10/2017 - ...)
1310	2203 0643 06	1	HOSE	(27/10/2017 - 15/07/2018) (16/07/2018 - 01/11/2020) MODEL:GA18_17 , MODEL:GA22_17 , MODEL:GA26_17 (02/11/2020 - 07/01/2021) EAPPR:CULUS + (MODEL:GA18_17 , MODEL:GA22_17 , MODEL:GA26_17) , EAPPR:IEC + MODEL:GA26_17 (20/09/2021 - ...) (EAPPR:CULUS , EAPPR:IEC) + (MODEL:GA18_17 , MODEL:GA22_17) , EAPPR:IEC + MODEL:GA26_17
1310	2203 0643 15	1	HOSE	(16/07/2018 - ...) EAPPR:CULUS + MODEL:GA15_17 , EAPPR:IEC + (MODEL:GA15_17 , MODEL:GA18_17 , MODEL:GA26_17)
1320	0571 0036 87	1	NIPPLE	(27/10/2017 - ...)
1330	2200 7509 11	1	PLUG	(27/10/2017 - ...)
1340	2204 1032 00	1	SLEEVE	(27/10/2017 - ...)
1350	0129 3270 38	4	RIVET	(27/10/2017 - ...)
1360	9090 1518 00	1	ELBOW COUPLING	(27/10/2017 - ...)
1370	0686 3718 12	1	PLUG	(27/10/2017 - ...)

Legend:

AIRRECMOU:Y - Air receiver mounted:Receiver mounted
MODEL:GA15_17 - Model:GA 15
MODEL:GA26_17 - Model:GA 26

EAPPR:CULUS - Electrical approval:cULus
MODEL:GA18_17 - Model:GA 18

EAPPR:IEC - Electrical approval:IEC
MODEL:GA22_17 - Model:GA 22

37.6 - Dryer bypass GA 15, GA 18, GA 22, GA 26 - Tank-mounted - UD+ filter
 AIRRECMOU:Y + (EAPPR:CULUS, EAPPR:IEC) + (MODEL:GA15_17, MODEL:GA18_17, MODEL:GA22_17, MODEL:GA26_17)

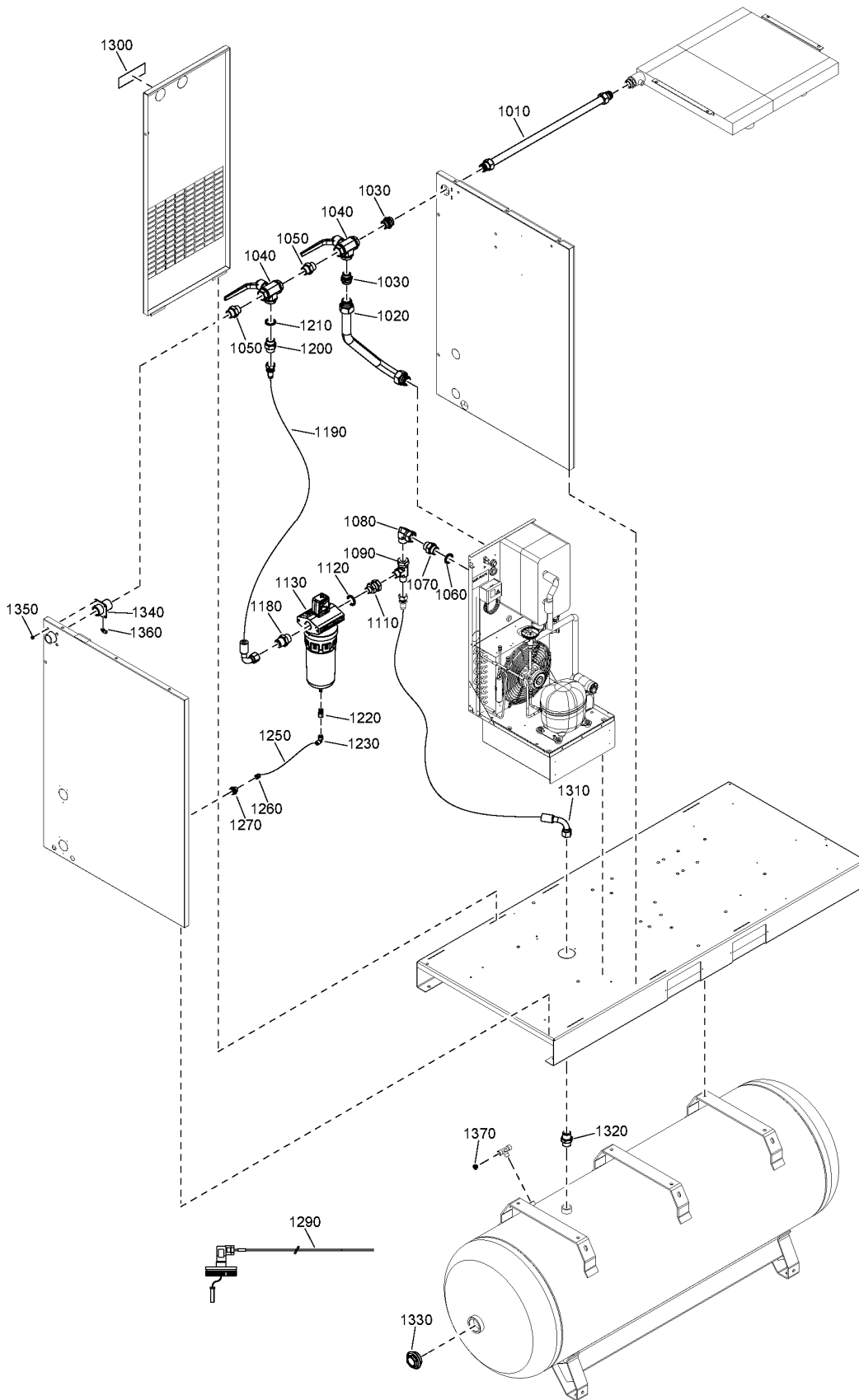

37.6 - Dryer bypass GA 15, GA 18, GA 22, GA 26 - Tank-mounted - UD+ filter

AIRRECMOU:Y + (EAPPR:CULUS , EAPPR:IEC) + (MODEL:GA15_17 , MODEL:GA18_17 , MODEL:GA22_17 , MODEL:GA26_17)



Ref	Part Number	Qty	Name	Validity
	8092 3735 70	1	STANDARD OPTION - DRYER BYPASS - GA 15	MODEL:GA15_17
	8092 3734 57	1	STANDARD OPTION - DRYER BYPASS - GA 18, GA 22, GA 26	MODEL:GA18_17 , MODEL:GA22_17 , MODEL:GA26_17
	8092 3734 58	1	STANDARD OPTION - DRYER BYPASS - GA 18, GA 22, GA 26 - CSA	EAPPR:CULUS + (MODEL:GA18_17 , MODEL:GA22_17 , MODEL:GA26_17)
1010	2204 1043 03	1	PIPE	(25/10/2017 - ...)
1020	2204 1176 00	1	PIPE	(25/10/2017 - 15/07/2018) MODEL:GA15_17
1020	2204 1176 01	1	PIPE	(16/07/2018 - ...) MODEL:GA15_17
1020	2204 1175 00	1	PIPE	(25/10/2017 - 24/11/2020) MODEL:GA18_17 , MODEL:GA22_17 , MODEL:GA26_17 (25/11/2020 - 07/01/2021) EAPPR:CULUS + (MODEL:GA18_17 , MODEL:GA22_17 , MODEL:GA26_17) , EAPPR:IEC + MODEL:GA26_17
1020	2204 1175 10	1	PIPE	(25/11/2020 - 07/01/2021) (EAPPR:CULUS , EAPPR:IEC) + (MODEL:GA18_17 , MODEL:GA22_17) , EAPPR:IEC + MODEL:GA26_17 (08/01/2021 - ...) MODEL:GA18_17 , MODEL:GA22_17 , MODEL:GA26_17
1030	0580 0017 37	2	FITTING PIPE	(25/10/2017 - ...)
1040	0852 0011 71	2	VALVE	(25/10/2017 - ...)
1050	0603 4106 03	2	NIPPLE	(25/10/2017 - ...)
1060	0661 1000 61	1	SEAL WASHER	(25/10/2017 - 13/03/2023) (14/03/2023 - ...) MODEL:GA18_17 , MODEL:GA22_17 , MODEL:GA26_17
1070	0603 4200 25	1	HEXAGON NIPPLE	(25/10/2017 - 13/03/2023) (14/03/2023 - ...) MODEL:GA18_17 , MODEL:GA22_17 , MODEL:GA26_17
1080	0606 0000 07	1	ELBOW ADAPTER	(25/10/2017 - 22/06/2023) (23/06/2023 - ...) MODEL:GA15_17
1080	0606 0000 07	2	ELBOW ADAPTER	(23/06/2023 - ...) MODEL:GA18_17 , MODEL:GA22_17 , MODEL:GA26_17
1090	0606 0000 78	1	L-ADAPTER	(25/10/2017 - ...)
1110	0606 0000 05	1	FITTING PIPE	(25/10/2017 - ...)
1120	0661 1000 44	1	SEAL WASHER	(25/10/2017 - ...)
1130	1629 0454 07	1	UD100+ FILTER	(25/10/2017 - 13/03/2023)
1130	1629 4027 08	1	UD75+ FILTER	(14/03/2023 - ...)
1180	0571 0036 87	1	NIPPLE	(25/10/2017 - 01/11/2020) (02/11/2020 - 07/01/2021) (EAPPR:CULUS , EAPPR:IEC) + (MODEL:GA15_17 , MODEL:GA26_17) , EAPPR:CULUS + (MODEL:GA18_17 , MODEL:GA22_17) (08/01/2021 - 13/03/2023) MODEL:GA15_17
1190	2202 8681 12	1	HOSE	(25/10/2017 - 15/07/2018) (16/07/2018 - 24/11/2020) MODEL:GA18_17 , MODEL:GA22_17 , MODEL:GA26_17 (25/11/2020 - 07/01/2021) EAPPR:CULUS + (MODEL:GA18_17 , MODEL:GA22_17 , MODEL:GA26_17) , EAPPR:IEC + MODEL:GA26_17
1190	2202 8681 26	1	HOSE	(16/07/2018 - ...) MODEL:GA15_17
1190	2204 1240 03	1	HOSE	(25/11/2020 - 07/01/2021) (EAPPR:CULUS , EAPPR:IEC) + (MODEL:GA18_17 , MODEL:GA22_17) , EAPPR:IEC + MODEL:GA26_17 (08/01/2021 - ...) MODEL:GA18_17 , MODEL:GA22_17 , MODEL:GA26_17
1200	0571 0035 77	1	NIPPLE	(25/10/2017 - 13/03/2023)
1200	0571 0035 77	3	NIPPLE	(14/03/2023 - ...) MODEL:GA15_17
1200	0571 0035 77	2	NIPPLE	(14/03/2023 - ...) MODEL:GA18_17 , MODEL:GA22_17 , MODEL:GA26_17
1210	0661 1000 44	1	SEAL WASHER	(25/10/2017 - 13/03/2023)
1210	0661 1000 44	3	SEAL WASHER	(14/03/2023 - ...) MODEL:GA15_17
1210	0661 1000 44	2	SEAL WASHER	(14/03/2023 - ...) MODEL:GA18_17 , MODEL:GA22_17 , MODEL:GA26_17

Legend:

AIRRECMOU:Y - Air receiver mounted:Receiver mounted
MODEL:GA15_17 - Model:GA 15
MODEL:GA26_17 - Model:GA 26

EAPPR:CULUS - Electrical approval:cULus
MODEL:GA18_17 - Model:GA 18

EAPPR:IEC - Electrical approval:IEC
MODEL:GA22_17 - Model:GA 22

37.6 - Dryer bypass GA 15, GA 18, GA 22, GA 26 - Tank-mounted - UD+ filter
 AIRRECMOU:Y + (EAPPR:CULUS, EAPPR:IEC) + (MODEL:GA15_17, MODEL:GA18_17, MODEL:GA22_17, MODEL:GA26_17)

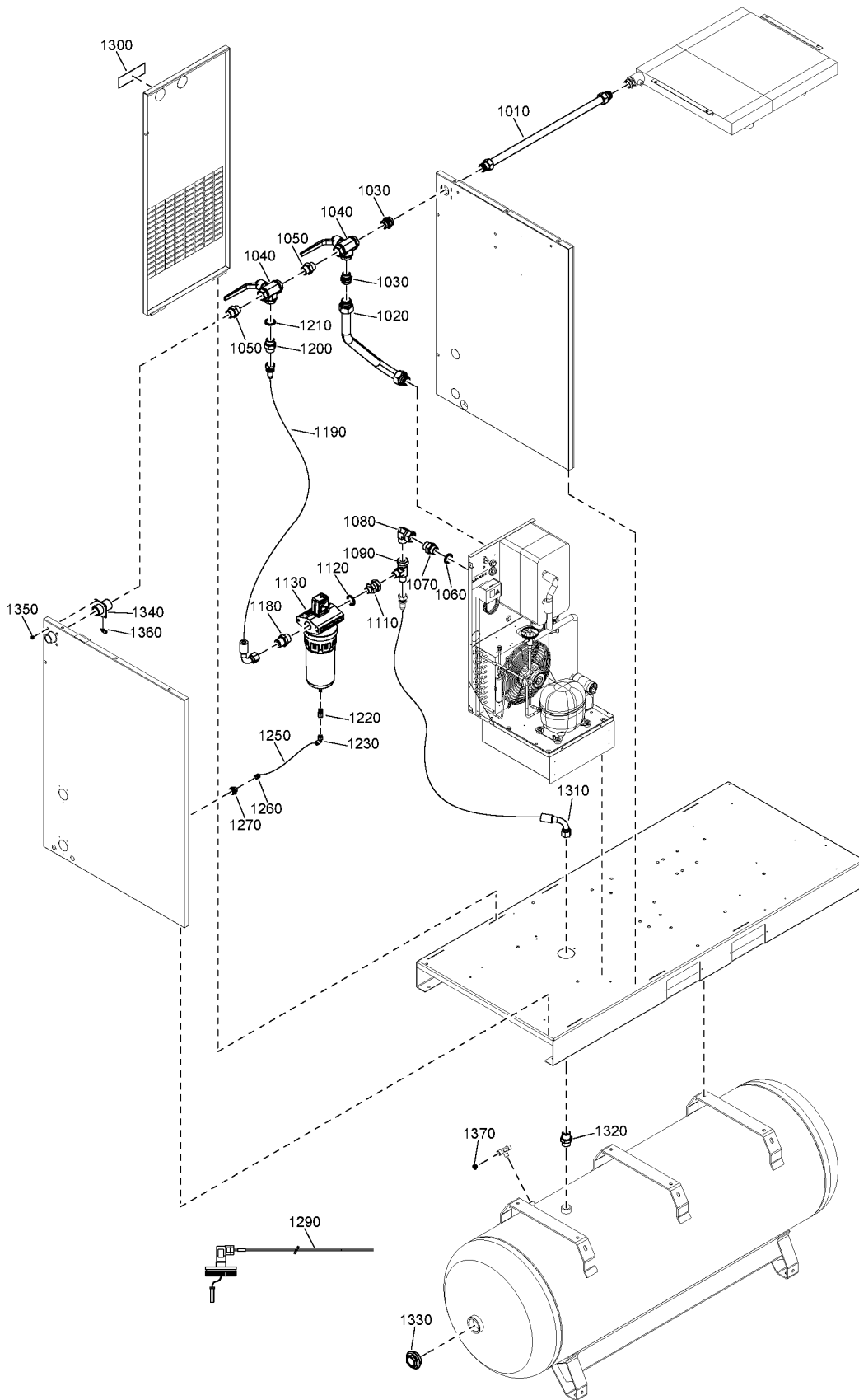

37.6 - Dryer bypass GA 15, GA 18, GA 22, GA 26 - Tank-mounted - UD+ filter

AIRRECMOU:Y + (EAPPR:CULUS , EAPPR:IEC) + (MODEL:GA15_17 , MODEL:GA18_17 , MODEL:GA22_17 , MODEL:GA26_17)



Ref	Part Number	Qty	Name	Validity
1220	1617 7082 02	1	QUICK COUPLING	(25/10/2017 - 13/03/2023)
1230	0583 8120 70	1	ELBOW COUPLING	(25/10/2017 - 13/03/2023)
1230	0583 8120 64	1	ELBOW COUPLING	(14/03/2023 - ...)
1250	0070 7250 07	AR	TUBE	(25/10/2017 - ...)
1260	0583 8100 69	1	STRAIGHT COUPLING	(25/10/2017 - ...)
1270	2200 7513 20	1	BULKHEAD CONNECTOR	(25/10/2017 - 18/11/2019)
1270	0570 7017 29	1	BULKHEAD COUPLING	(19/11/2019 - ...)
1290	2205 0303 21	1	WIRE HARNESS	(25/10/2017 - 13/03/2023)
1290	2205 0361 51	1	WIRE HARNESS	(14/03/2023 - ...)
1300	2204 1231 00	1	DECAL DRYER BYPASS	(25/10/2017 - ...)
1310	2203 0643 06	1	HOSE	(25/10/2017 - 15/07/2018) (16/07/2018 - 01/11/2020) MODEL:GA18_17 , MODEL:GA22_17 , MODEL:GA26_17 (02/11/2020 - 07/01/2021) EAPPR:CULUS + (MODEL:GA18_17 , MODEL:GA22_17 , MODEL:GA26_17) , EAPPR:IEC + MODEL:GA26_17 (20/09/2021 - ...) (EAPPR:CULUS , EAPPR:IEC) + (MODEL:GA18_17 , MODEL:GA22_17) , EAPPR:IEC + MODEL:GA26_17
1310	2203 0643 15	1	HOSE	(16/07/2018 - ...) MODEL:GA15_17
1320	0571 0036 87	1	NIPPLE	(25/10/2017 - ...)
1330	2200 7509 11	1	PLUG	(25/10/2017 - ...)
1340	2204 1032 00	1	SLEEVE	(25/10/2017 - ...)
1350	0129 3270 38	4	RIVET	(25/10/2017 - ...)
1360	9090 1518 00	1	ELBOW COUPLING	(25/10/2017 - ...)
1370	0686 3718 12	1	PLUG	(25/10/2017 - ...)

Legend:

AIRRECMOU:Y - Air receiver mounted:Receiver mounted
MODEL:GA15_17 - Model:GA 15
MODEL:GA26_17 - Model:GA 26

EAPPR:CULUS - Electrical approval:cULus
MODEL:GA18_17 - Model:GA 18

EAPPR:IEC - Electrical approval:IEC
MODEL:GA22_17 - Model:GA 22

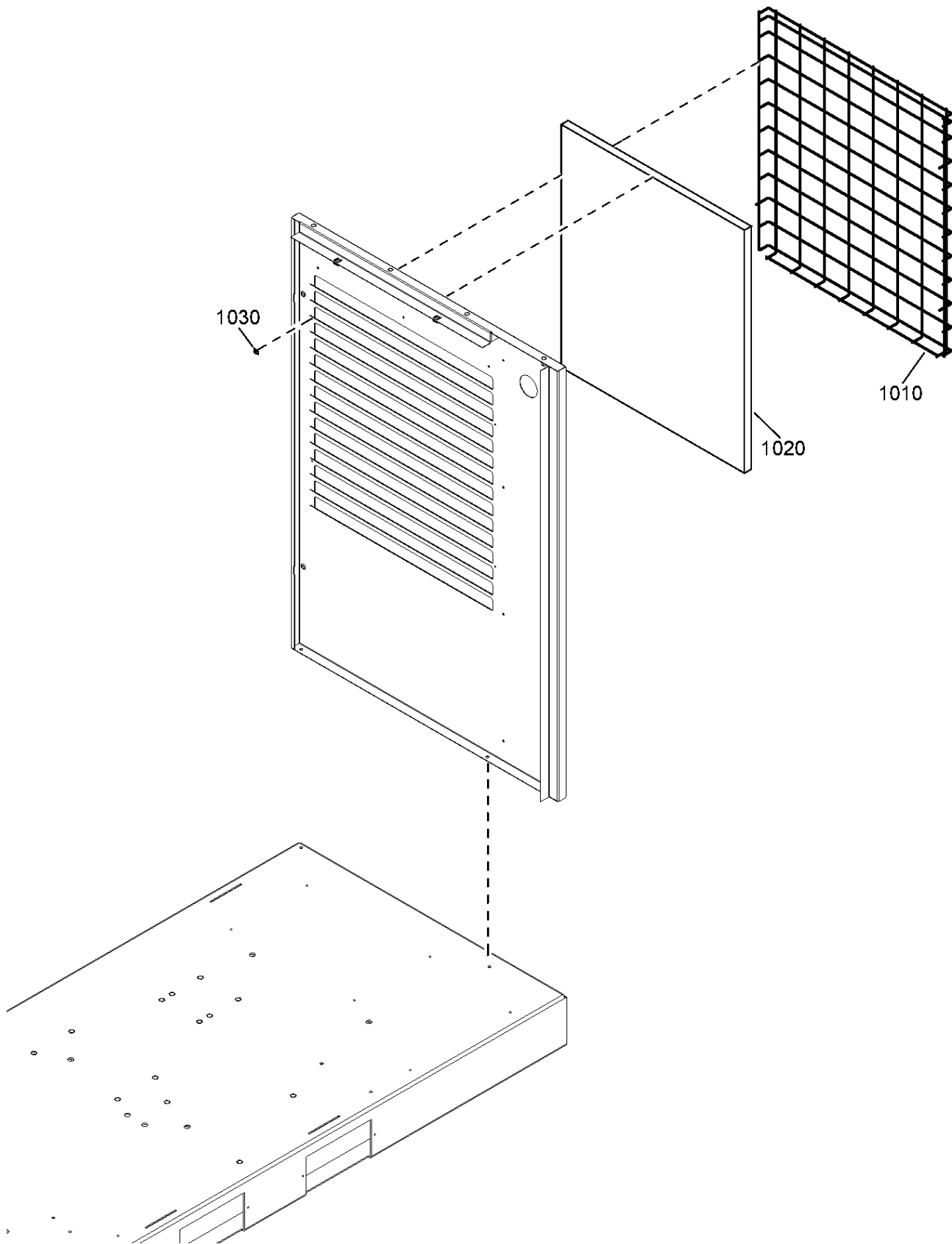

37.7 - Pre-filter Pack

IDRY:N



Ref	Part Number	Qty	Name	Validity
	8092 3728 98	1	STANDARD OPTION - PRE-FILTER	
1010	2204 1213 00	1	GRID	(25/10/2017 - 31/07/2023) MODEL:GA15_17 , MODEL:GA18_17 , MODEL:GA22_17 , MODEL:GA26_17 (01/08/2023 - ...)
1020	2204 1213 01	1	PRE-FILTER	(25/10/2017 - 31/07/2023) MODEL:GA15_17 , MODEL:GA18_17 , MODEL:GA22_17 , MODEL:GA26_17 (01/08/2023 - ...)
1030	2200 7302 47	4	PLATE	(25/10/2017 - 31/07/2023) MODEL:GA15_17 , MODEL:GA18_17 , MODEL:GA22_17 , MODEL:GA26_17 (01/08/2023 - ...)

Legend:

IDRY:N - Integrated dryer:No
MODEL:GA22_17 - Model:GA 22

MODEL:GA15_17 - Model:GA 15
MODEL:GA26_17 - Model:GA 26

MODEL:GA18_17 - Model:GA 18

37.8 - Pre-filter GA 15, GA 18, GA 22, GA 26 - Full-Feature

IDRY:Y + (MODEL:GA15_17, MODEL:GA18_17, MODEL:GA22_17, MODEL:GA26_17)

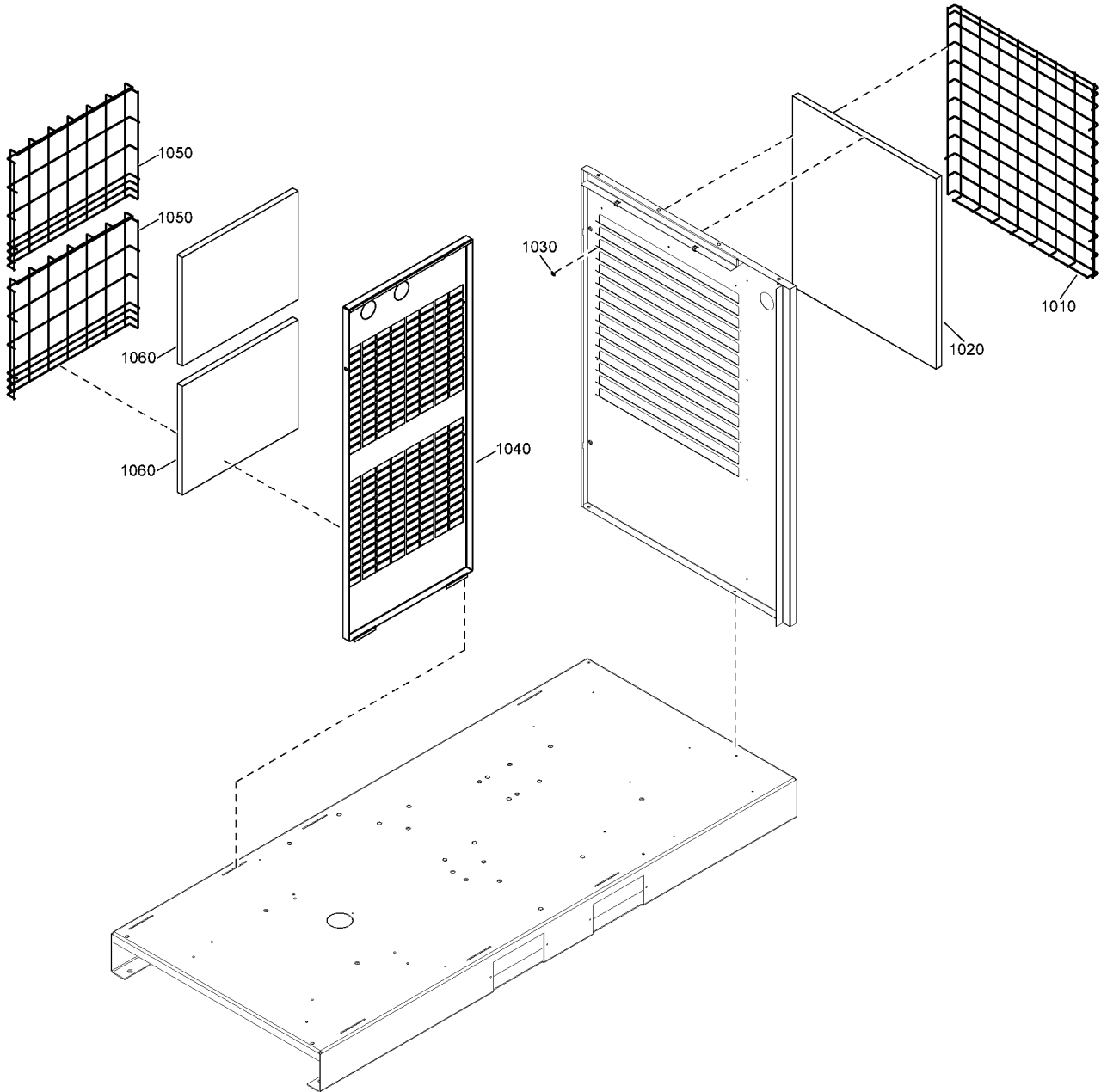

37.8 - Pre-filter GA 15, GA 18, GA 22, GA 26 - Full-Feature

IDRY:Y + (MODEL:GA15_17 , MODEL:GA18_17 , MODEL:GA22_17 , MODEL:GA26_17)

Ref	Part Number	Qty	Name	Validity
	8092 3730 86	1	STANDARD OPTION - PRE-FILTER	
1010	2204 1213 00	1	GRID	(25/10/2017 - ...)
1020	2204 1213 01	1	PRE-FILTER	(25/10/2017 - ...)
1030	2200 7302 47	4	STRAP	(25/10/2017 - ...)
1040	2204 1365 15	1	PANEL BACK LEFT	(25/10/2017 - 17/12/2019)
1040	2204 1365 05	1	PANEL BACK LEFT	(18/12/2019 - ...)
1050	2204 1362 00	2	GRATING	(25/10/2017 - ...)
1060	2204 1366 00	2	FILTER ELEMENT	(25/10/2017 - ...)
	2200 7302 47	8	STRAP	(25/10/2017 - ...)

Legend:

IDRY:Y - Integrated dryer:Yes
MODEL:GA22_17 - Model:GA 22

MODEL:GA15_17 - Model:GA 15
MODEL:GA26_17 - Model:GA 26

MODEL:GA18_17 - Model:GA 18

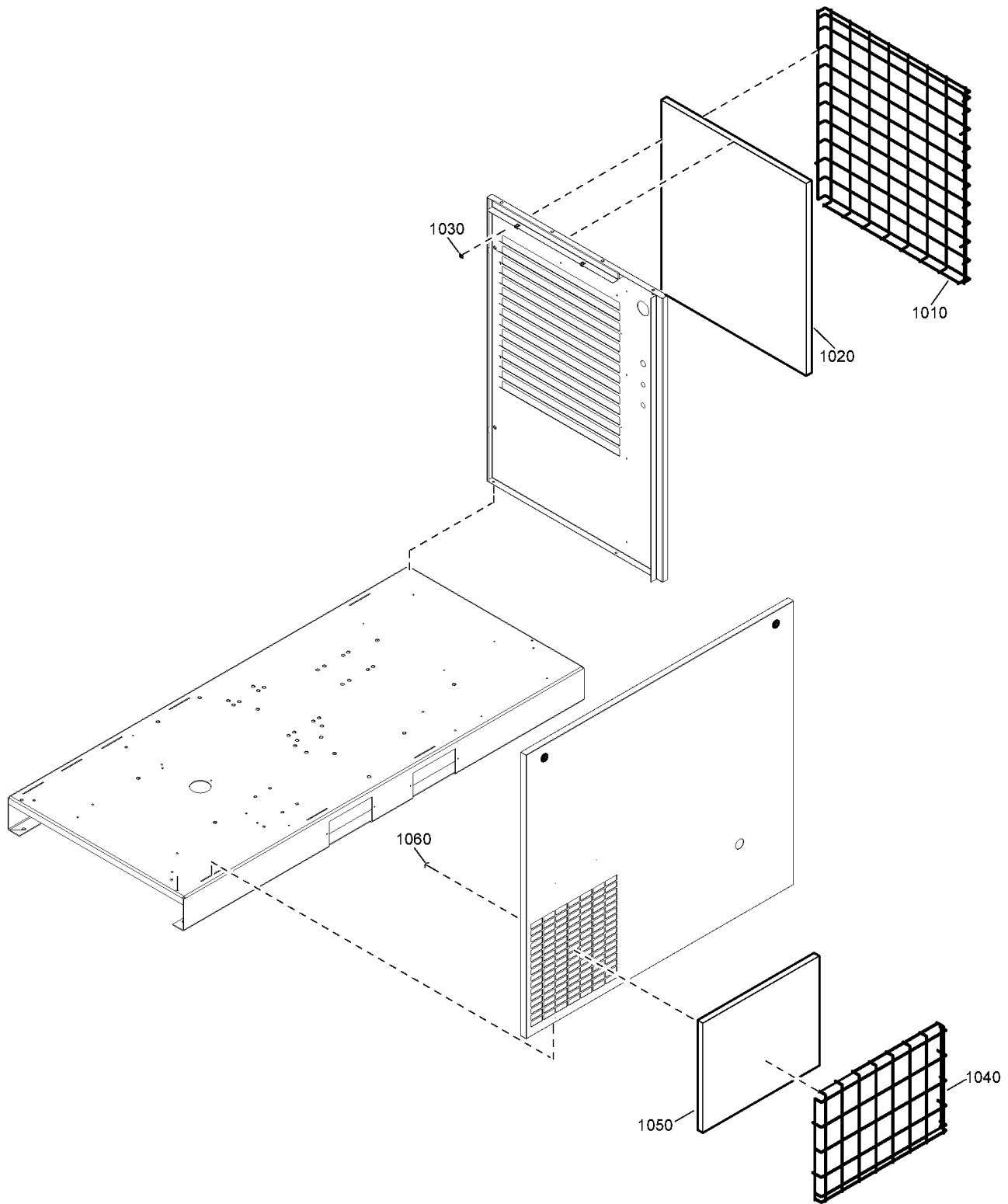

37.9 - Pre-filter GA 30 - Full-Feature

IDRY:Y + MODEL:GA30_17



Ref	Part Number	Qty	Name	Validity
	8092 3726 95	1	STANDARD OPTION - PRE-FILTER	
1010	2204 1213 00	1	GRID	(01/08/2023 - ...)
1020	2204 1213 01	1	PRE-FILTER	(01/08/2023 - ...)
1030	2200 7302 47	4	PLATE FOR PIN	(01/08/2023 - ...)
1040	2202 2512 09	1	GRATING	(01/08/2023 - ...)
1050	2202 2512 10	1	FILTER ELEMENT	(01/08/2023 - ...)
1060	2200 7302 47	4	PLATE FOR PIN	(01/08/2023 - ...)

Legend:

IDRY:Y - Integrated dryer:Yes

MODEL:GA30_17 - Model:GA 30

37.10 - Heavy duty inlet filter GA 15, GA 18, GA 22, GA 26
MODEL:GA15_17, MODEL:GA18_17, MODEL:GA22_17, MODEL:GA26_17

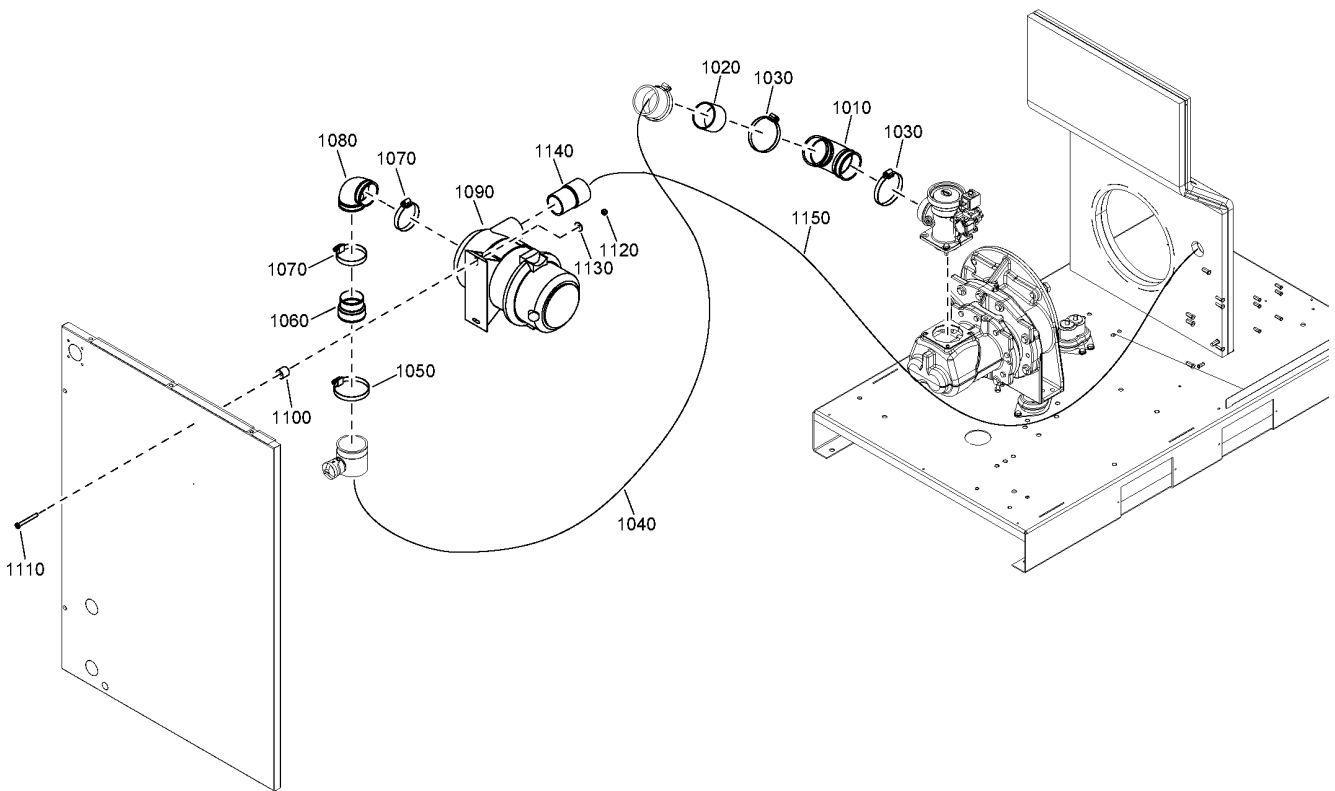

37.10 - Heavy duty inlet filter GA 15, GA 18, GA 22, GA 26

MODEL:GA15_17 , MODEL:GA18_17 , MODEL:GA22_17 , MODEL:GA26_17

Ref	Part Number	Qty	Name	Validity
	8092 3730 37	1	STANDARD OPTION - HEAVY DUTY AIR INLET FILTER	
1010	1622 4741 00	1	ELBOW AIR INLET	(25/10/2017 - ...)
1020	1622 4780 00	1	TUBE AIR FILTER	(25/10/2017 - ...)
1030	0347 6100 16	2	HOSE CLAMP	(25/10/2017 - ...)
	☞ Substituted by:		0347 6116 00 - HOSE CLIP 77-89 (quantity: 1)	
1040	1622 1788 81	1	HOSE ASSEMBLY	(25/10/2017 - ...)
1050	0347 6100 16	1	HOSE CLAMP	(25/10/2017 - ...)
	☞ Substituted by:		0347 6116 00 - HOSE CLIP 77-89 (quantity: 1)	
1060	1622 0173 00	1	ADAPTER HOSE	(25/10/2017 - ...)
1070	0347 6100 16	2	HOSE CLAMP	(25/10/2017 - ...)
	☞ Substituted by:		0347 6116 00 - HOSE CLIP 77-89 (quantity: 1)	
1080	1622 0174 00	1	ELBOW	(25/10/2017 - ...)
	☞ Substituted by:		0634 1001 85 - FITTING (quantity: 1)	
1090	1622 1331 80	1	AIR FILTER ASSEMBLY	(25/10/2017 - ...)
1100	2203 0210 04	2	SPACER FAN	(25/10/2017 - ...)
1110	0215 0010 34	2	SCREW	(25/10/2017 - ...)
1120	0291 1110 00	2	LOCK NUT	(25/10/2017 - ...)
1130	0300 8019 00	2	PLAIN WASHER	(25/10/2017 - ...)
1140	1613 9104 00	1	COUPLING	(25/10/2017 - ...)
1150	1613 9103 00	AR	HOSE	(25/10/2017 - ...)

Legend:MODEL:GA15_17 - Model:GA 15
MODEL:GA26_17 - Model:GA 26

MODEL:GA18_17 - Model:GA 18

MODEL:GA22_17 - Model:GA 22

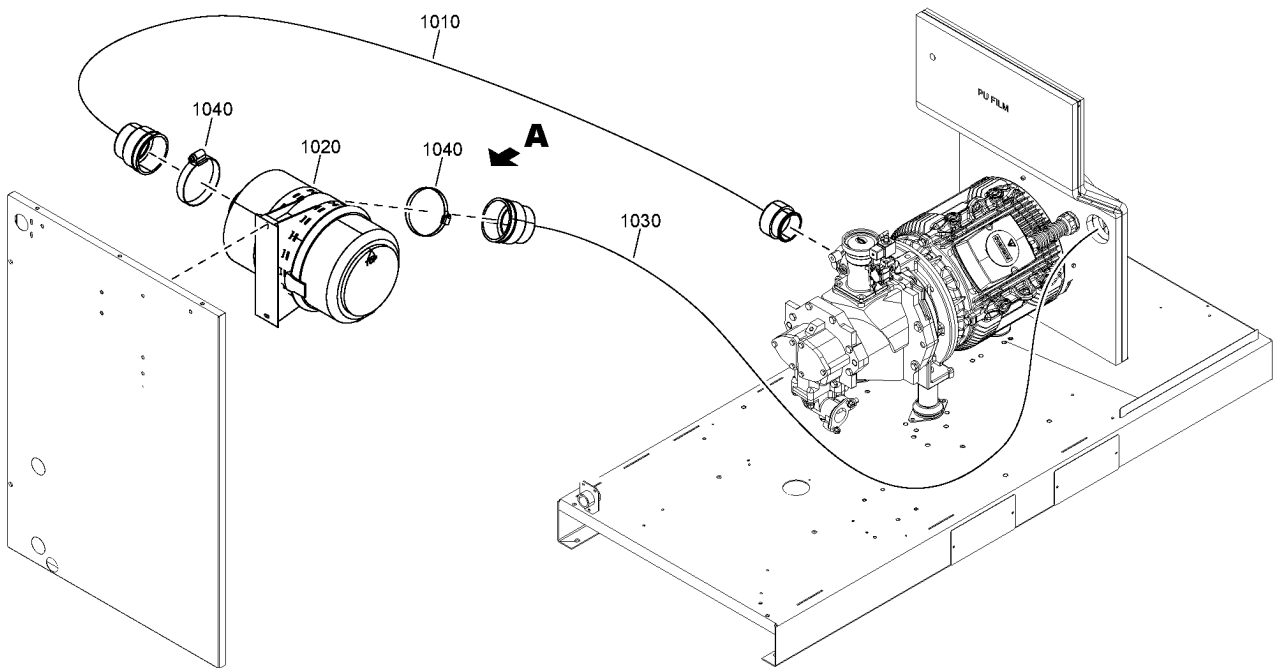
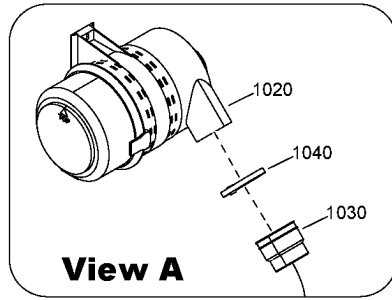

37.11 - Heavy duty inlet filter GA 30

MODEL:GA30_17



Ref	Part Number	Qty	Name	Validity
	8092 3726 94	1	STANDARD OPTION - HEAVY DUTY AIR INLET FILTER	
1010	2204 1180 10	1	HOSE	(23/03/2023 - ...)
1020	1622 5073 80	1	AIR FILTER	(23/03/2023 - ...)
1030	2204 1188 10	1	HOSE FILTER	(23/03/2023 - ...)
1040	0347 6115 00	2	HOSE CLAMP	(23/03/2023 - ...)

Legend:

MODEL:GA30_17 - Model:GA 30

37.12 - Anti-condensation heaters and thermistor protection GA 15, GA 18, GA 22, GA 26 - IEC

EAPPR:IEC + (MODEL:GA15_17, MODEL:GA18_17, MODEL:GA22_17, MODEL:GA26_17)

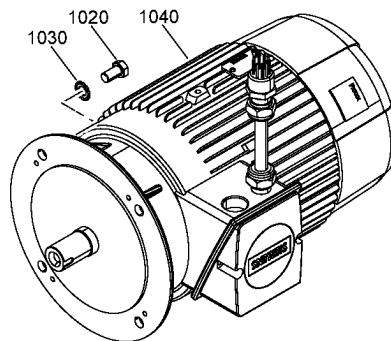
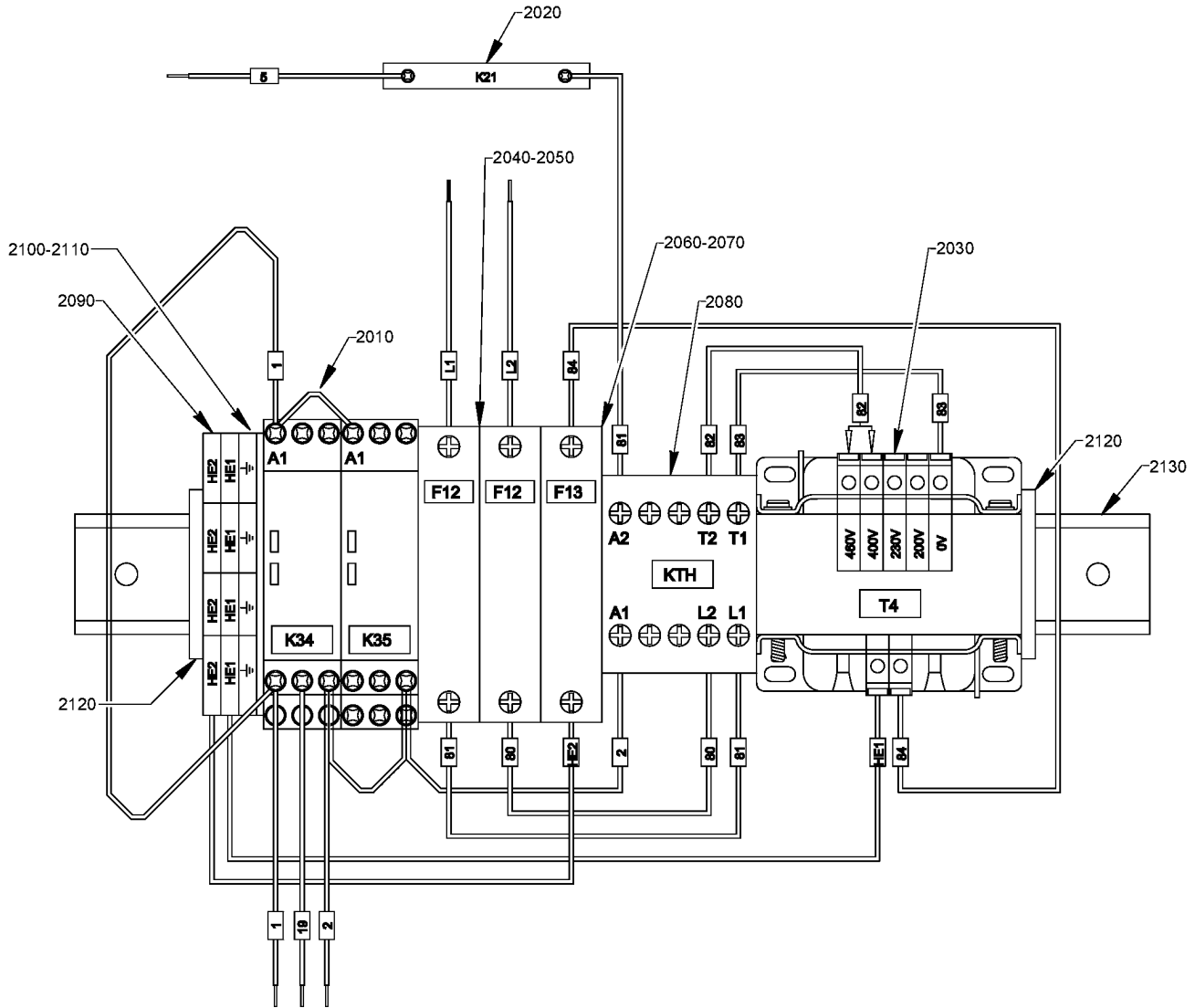

37.12 - Anti-condensation heaters and thermistor protection GA 15, GA 18, GA 22, GA 26 - IEC



EAPPR:IEC + (MODEL:GA15_17 , MODEL:GA18_17 , MODEL:GA22_17 , MODEL:GA26_17)

Ref	Part Number	Qty	Name	Validity
1020	0147 1246 03	2	SCREW	(26/10/2017 - ...)
1030	6210-0362-00	2	CONTACT WASHER	(26/10/2017 - ...)
	☞ Substituted by:	0333 3100 05	SC LOCK WASHER 6.1-14-2.1 FZB (quantity: 1)	
1040	2204 1333 00	1	MOTOR	(26/10/2017 - ...) MODEL:GA15_17
1040	2204 1334 00	1	MOTOR	(26/10/2017 - ...) MODEL:GA18_17
1040	2204 1335 00	1	MOTOR	(26/10/2017 - ...) MODEL:GA22_17
1040	2204 1207 00	1	MOTOR	(26/10/2017 - ...) MODEL:GA26_17
2010	1089-9278-24	2	RELAY	(26/10/2017 - 10/01/2022)
	☞ Substituted by:	1089 9278 22	THERMIST. RELAY (quantity: 1)	
2010	1089 9278 22	1	RELAY	(11/01/2022 - ...)
2020	1089 9438 96	1	AUXILIARY BLOCK	(26/10/2017 - ...) MODEL:GA15_17
2020	1089 9415 08	1	AUXILIARY CONTACT	(26/10/2017 - ...) MODEL:GA18_17 , MODEL:GA22_17 , MODEL:GA26_17
2030	2204 1228 41	1	POWER TRAF0	(26/10/2017 - ...)
2040	1089 0612 24	2	FUSE	(26/10/2017 - ...)
2050	1089 9594 02	1	FUSE HOLDER	(26/10/2017 - ...)
2060	1089 0612 23	1	FUSE	(26/10/2017 - ...)
2070	1089-9594-04	1	FUSE HOLDER	(26/10/2017 - ...)
	☞ Substituted by:	1089 9594 30	FUSE HOLDER (quantity: 1)	
2080	1089 9438 47	1	CONTACTOR	(26/10/2017 - ...)
2090	1088 1510 36	2	TERMINAL	(26/10/2017 - ...)
2100	1088 1510 15	1	END PLATE	(26/10/2017 - ...)
2110	1088 1510 11	1	GROUND TERMINAL	(26/10/2017 - ...)
2120	1088-0031-84	2	END STOP	(26/10/2017 - ...)
	☞ Substituted by:	1089 0577 82	CHAPA TERMINAL (quantity: 1)	
2130	0993 7106 07	AR	RAIL	(26/10/2017 - ...)

Legend:

EAPPR:IEC - Electrical approval:IEC
MODEL:GA22_17 - Model:GA 22

MODEL:GA15_17 - Model:GA 15
MODEL:GA26_17 - Model:GA 26

MODEL:GA18_17 - Model:GA 18

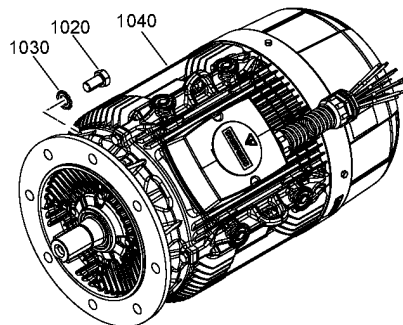
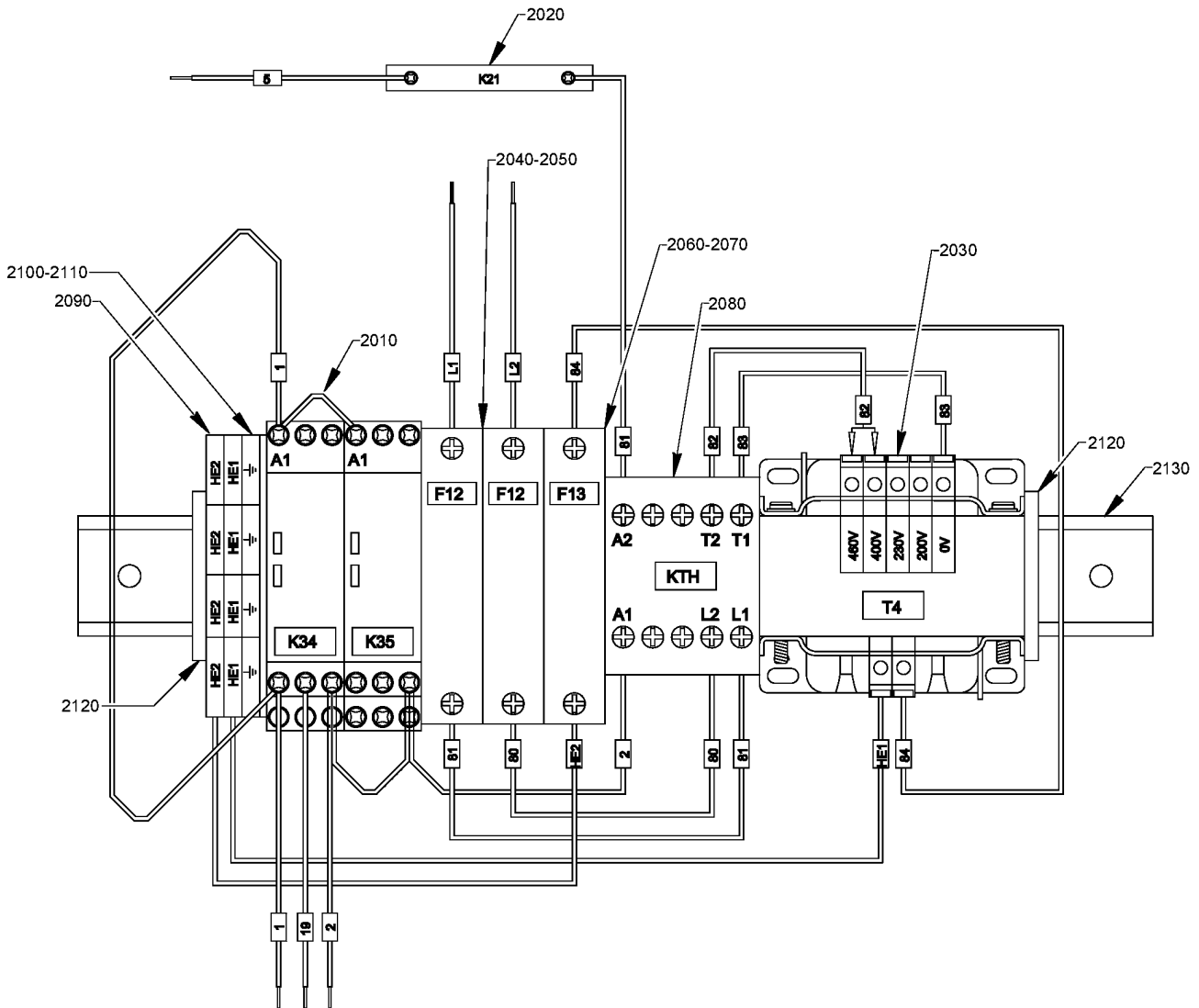

37.13 - Anti-condensation heaters and thermistor protection GA 30 - IEC, UKCA

MODEL:GA30_17 + (EAPPR:IEC , EAPPR:UKCA)

Ref	Part Number	Qty	Name	Validity
1020	0147 1246 03	2	SCREW	(01/08/2023 - ...)
1030	6210-0362-00	2	CONTACT WASHER	(01/08/2023 - ...)
	☞ Substituted by:	0333 3100 05	- SC LOCK WASHER 6.1-14-2.1 FZB (quantity: 1)	
1040	2204 1762 50	1	MOTOR	(01/08/2023 - ...)
2010	1089 9278 22	1	RELAY	(01/08/2023 - ...)
2020	1089 9415 08	1	AUXILIARY CONTACT	(01/08/2023 - ...)
2030	2204 1228 41	1	POWER TRAFO	(01/08/2023 - ...)
2040	1089 0612 24	2	FUSE	(01/08/2023 - ...)
2050	1089 9594 02	1	FUSE HOLDER	(01/08/2023 - ...)
2060	1089 0612 23	1	FUSE	(01/08/2023 - ...)
2070	1089-9594-04	1	FUSE HOLDER	(01/08/2023 - ...)
	☞ Substituted by:	1089 9594 30	- FUSE HOLDER (quantity: 1)	
2080	1089 9438 47	1	CONTACTOR	(01/08/2023 - ...)
2090	1088 1510 36	2	TERMINAL	(01/08/2023 - ...)
2100	1088 1510 15	1	END PLATE	(01/08/2023 - ...)
2110	1088 1510 11	1	GROUND TERMINAL	(01/08/2023 - ...)
2120	1088-0031-84	2	END STOP	(01/08/2023 - ...)
	☞ Substituted by:	1089 0577 82	- CHAPA TERMINAL (quantity: 1)	
2130	0993 7106 07	0.36	RAIL	(01/08/2023 - ...)

Legend:

EAPPR:IEC - Electrical approval:IEC

EAPPR:UKCA - Electrical approval:UKCA

MODEL:GA30_17 - Model:GA 30

37.14 - Anti-condensation heaters and thermistor protection GA 15, GA 18, GA 22, GA 26 - cULus

EAPPR:CULUS + (MODEL:GA15_17 , MODEL:GA18_17 , MODEL:GA22_17 , MODEL:GA26_17)

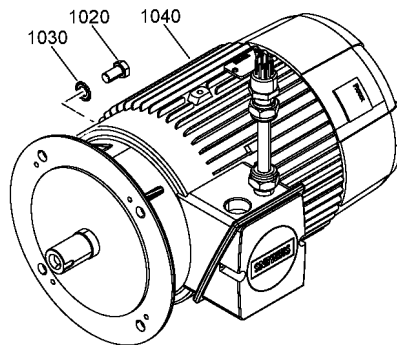
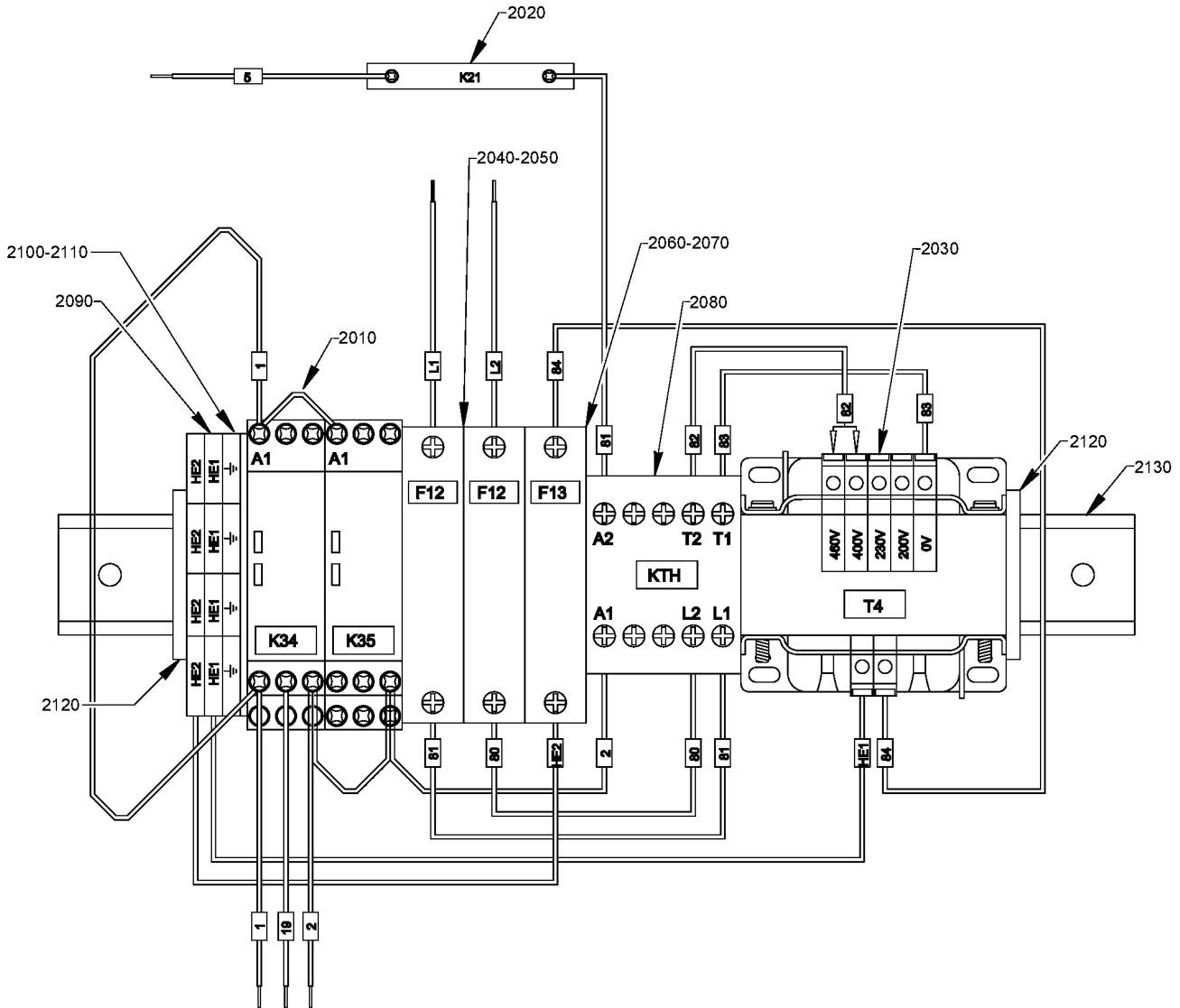

37.14 - Anti-condensation heaters and thermistor protection GA 15, GA 18, GA 22, GA 26 - cULus



EAPPR:CULUS + (MODEL:GA15_17 , MODEL:GA18_17 , MODEL:GA22_17 , MODEL:GA26_17)

Ref	Part Number	Qty	Name	Validity
1020	0147 1246 03	2	SCREW	(26/10/2017 - ...)
1030	6210 0362 00	2	CONTACT WASHER	(26/10/2017 - ...)
	☞ Substituted by:	0333 3100 05	SC LOCK WASHER 6.1-14-2.1 FZB (quantity: 1)	
1040	2204 1336 00	1	MOTOR	(26/10/2017 - ...) MODEL:GA15_17
1040	2204 1337 00	1	MOTOR	(26/10/2017 - ...) MODEL:GA18_17
1040	2204 1338 00	1	MOTOR	(26/10/2017 - ...) MODEL:GA22_17
1040	2204 1339 00	1	MOTOR	(26/10/2017 - ...) MODEL:GA26_17
2010	4089 9278 24	2	RELAY	(26/10/2017 - 10/01/2022)
	☞ Substituted by:	1089 9278 22	THERMIST. RELAY (quantity: 1)	
2010	1089 9278 22	1	RELAY	(11/01/2022 - ...)
2020	1089 9415 08	1	AUXILIARY CONTACT	(26/10/2017 - ...)
2030	2204 1228 41	1	POWER TRAF0	(26/10/2017 - ...)
2040	1089 9168 37	2	FUSE	(26/10/2017 - ...)
2050	1089 9594 04	1	FUSES HOLDER	(26/10/2017 - ...)
2060	1089 9332 39	1	FUSE	(26/10/2017 - ...)
2070	1089 9594 05	1	FUSE HOLDER	(26/10/2017 - ...)
2080	1089 9438 47	1	CONTACTOR	(26/10/2017 - ...)
2090	1088 1510 36	2	TERMINAL	(26/10/2017 - ...)
2100	1088 1510 15	1	END PLATE	(26/10/2017 - ...)
2110	1088 1510 11	1	GROUND TERMINAL	(26/10/2017 - ...)
2120	4088 0034 84	2	END STOP	(26/10/2017 - ...)
	☞ Substituted by:	1089 0577 82	CHAPA TERMINAL (quantity: 1)	
2130	0993 7106 07	AR	RAIL	(26/10/2017 - ...)
	4089 9168 36	2	FUSE	(26/10/2017 - ...)
	☞ Substituted by:	1089 9325 17	FUSE (quantity: 1)	
	2204 1227 01	1	ADDITIONAL CONN. LABEL	(26/10/2017 - ...)

Legend:

EAPPR:CULUS - Electrical approval:cULus
MODEL:GA22_17 - Model:GA 22

MODEL:GA15_17 - Model:GA 15
MODEL:GA26_17 - Model:GA 26

MODEL:GA18_17 - Model:GA 18

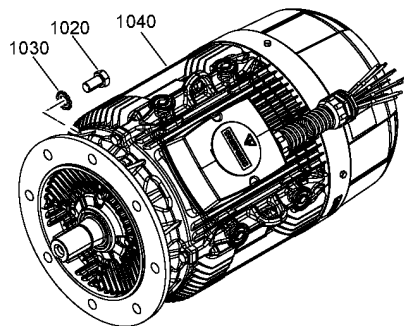
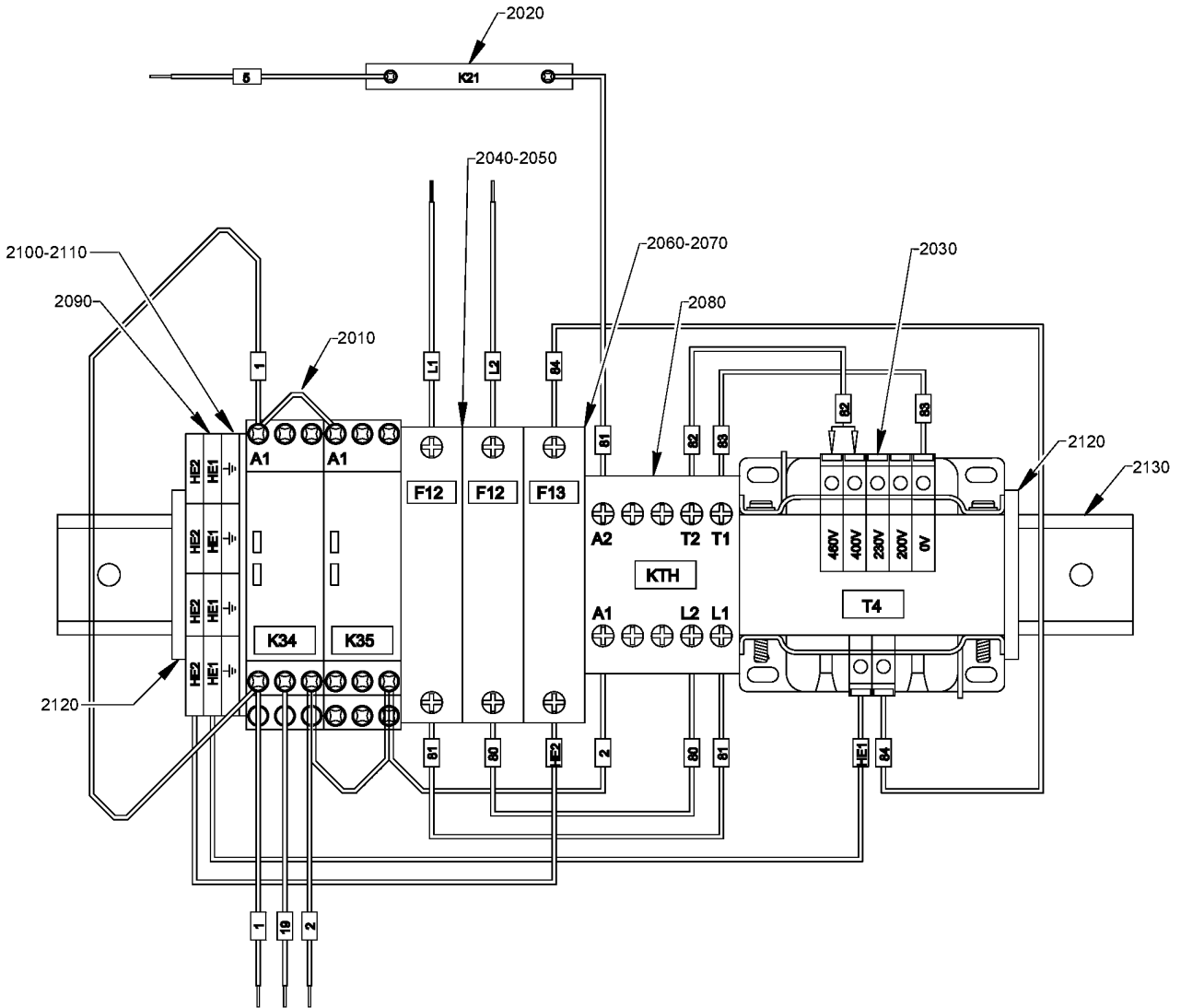

37.15 - Anti-condensation heaters and thermistor protection GA 30 - UL/cUL

EAPPR:ULCUL + MODEL:GA30_17

Ref	Part Number	Qty	Name	Validity
1020	0147 1246 03	2	SCREW	(01/08/2023 - ...)
1030	6210-0362-00	2	CONTACT WASHER	(01/08/2023 - ...)
	☞ Substituted by:	0333 3100 05	- SC LOCK WASHER 6.1-14-2.1 FZB (quantity: 1)	
1040	2204 1762 80	1	MOTOR	(01/08/2023 - ...)
2010	1089 9278 22	1	RELAY	(01/08/2023 - ...)
2020	1089 9415 08	1	AUXILIARY CONTACT	(01/08/2023 - ...)
2030	2204 1228 41	1	POWER TRAFO	(01/08/2023 - ...)
2040	1089 9168 37	2	FUSE	(01/08/2023 - ...)
2050	1089 9594 04	1	FUSES HOLDER	(01/08/2023 - ...)
2060	1089 9332 39	1	FUSE	(01/08/2023 - ...)
2070	1089 9594 05	1	FUSE HOLDER	(01/08/2023 - ...)
2080	1089 9438 47	1	CONTACTOR	(01/08/2023 - ...)
2090	1088 1510 36	2	TERMINAL	(01/08/2023 - ...)
2100	1088 1510 15	1	END PLATE	(01/08/2023 - ...)
2110	1088 1510 11	1	GROUND TERMINAL	(01/08/2023 - ...)
2120	4088-0034-84	2	END STOP	(01/08/2023 - ...)
	☞ Substituted by:	1089 0577 82	- CHAPA TERMINAL (quantity: 1)	
2130	0993 7106 07	AR	RAIL	(01/08/2023 - ...)
	4089-9168-36	2	FUSE	(01/08/2023 - ...)
	☞ Substituted by:	1089 9325 17	- FUSE (quantity: 1)	
	2204 1227 01	1	ADDITIONAL CONN. LABEL	(01/08/2023 - ...)

Legend:

EAPPR:ULCUL - Electrical approval:UL/cUL

MODEL:GA30_17 - Model:GA 30

37.16 - Main switch (26/10/2017 - 25/06/2019)

(EAPPR:CULUS + FREQ:60HZ + (MOVOL:200230460V , MOVOL:575V) , EAPPR:IEC + (MOVOL:200V , FREQ:50HZ + (MOVOL:400V , MOVOL:400VN , MOVOL:500V) , FREQ:60HZ + (MOVOL:380V , MOVOL:400V , MOVOL:460V))) + (MODEL:GA15_17 , MODEL:GA18_17 , MODEL:GA22_17 , MODEL:GA26_17) , EAPPR:IEC + MOVOL:230V + (MODEL:GA22_17 , MODEL:GA26_17 , (FREQ:50HZ , FREQ:60HZ) + (MODEL:GA15_17 , MODEL:GA18_17))

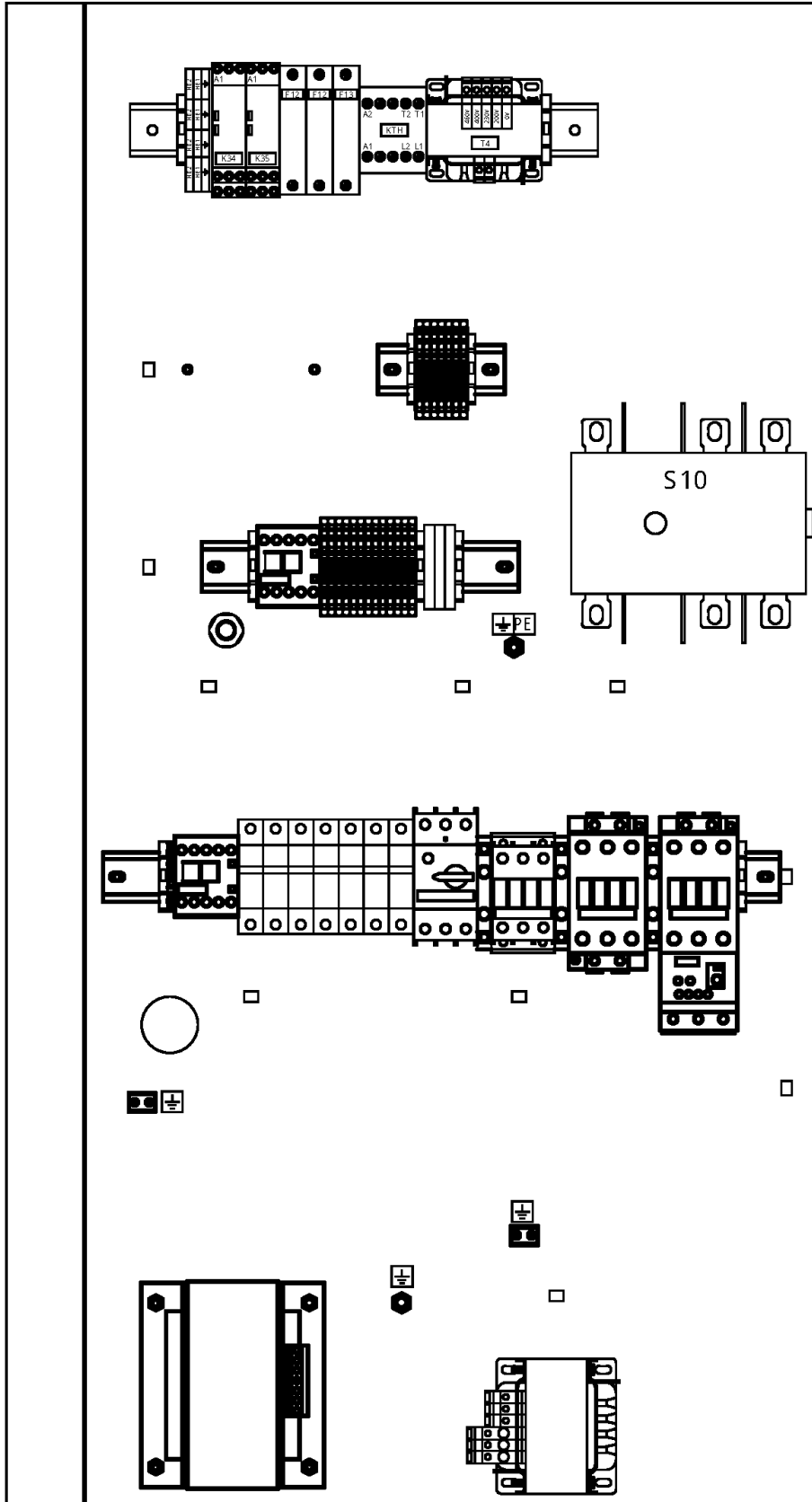

37.16 - Main switch (26/10/2017 - 25/06/2019)

(EAPPR:CULUS + FREQ:60HZ + (MOVOL:200230460V , MOVOL:575V) , EAPPR:IEC + (MOVOL:200V , FREQ:50HZ + (MOVOL:400V , MOVOL:400VN , MOVOL:500V) , FREQ:60HZ + (MOVOL:380V , MOVOL:400V , MOVOL:460V))) + (MODEL:GA15_17 , MODEL:GA18_17 , MODEL:GA22_17 , MODEL:GA26_17) , EAPPR:IEC + MOVOL:230V + (MODEL:GA22_17 , MODEL:GA26_17 , (FREQ:50HZ , FREQ:60HZ) + (MODEL:GA15_17 , MODEL:GA18_17))

Ref	Part Number	Qty	Name	Validity	EL
	2204 1233 83	1	DOOR CUBICLE	(26/10/2017 - 25/06/2019)	
	2202 0203 15	1	MAIN SWITCH	(26/10/2017 - 25/06/2019) EAPPR:IEC + ((MODEL:GA22_17 , MODEL:GA26_17) + (MOVOL:200V , MOVOL:230V) , MOVOL:200V + (MODEL:GA15_17 , MODEL:GA18_17))	S10
	2202 0203 16			(26/10/2017 - 25/06/2019) (EAPPR:IEC + FREQ:50HZ + MOVOL:230V , FREQ:60HZ + (EAPPR:CULUS + (MOVOL:200230460V , MOVOL:575V) , EAPPR:IEC + MOVOL:230V)) + (MODEL:GA15_17 , MODEL:GA18_17) , EAPPR:CULUS + FREQ:60HZ + MOVOL:575V + (MODEL:GA22_17 , MODEL:GA26_17)	
	2202 0203 17			(26/10/2017 - 25/06/2019) EAPPR:CULUS + FREQ:60HZ + MOVOL:200230460V + (MODEL:GA22_17 , MODEL:GA26_17)	
	2202 0203 19			(26/10/2017 - 25/06/2019) EAPPR:IEC + ((FREQ:50HZ + (MOVOL:400V , MOVOL:400VN , MOVOL:500V) , FREQ:60HZ + (MOVOL:380V , MOVOL:400V , MOVOL:460V)) + (MODEL:GA15_17 , MODEL:GA18_17 , MODEL:GA22_17 , MODEL:GA26_17) , FREQ:60HZ + MOVOL:200V + (MODEL:GA15_17 , MODEL:GA18_17))	
	• 2205 0303 71	1	MAIN SWITCH	(26/10/2017 - 25/06/2019) EAPPR:IEC + ((MODEL:GA22_17 , MODEL:GA26_17) + (MOVOL:200V , MOVOL:230V) , MOVOL:200V + (MODEL:GA15_17 , MODEL:GA18_17))	
	• 2205 0303 72	1	MAIN SWITCH	(26/10/2017 - 25/06/2019) (EAPPR:IEC + FREQ:50HZ + MOVOL:230V , FREQ:60HZ + (EAPPR:CULUS + (MOVOL:200230460V , MOVOL:575V) , EAPPR:IEC + MOVOL:230V)) + (MODEL:GA15_17 , MODEL:GA18_17) , EAPPR:CULUS + FREQ:60HZ + MOVOL:575V + (MODEL:GA22_17 , MODEL:GA26_17)	
	• 2205 0303 73	1	MAIN SWITCH	(26/10/2017 - 25/06/2019) EAPPR:CULUS + FREQ:60HZ + MOVOL:200230460V + (MODEL:GA22_17 , MODEL:GA26_17)	
	• 2205 0303 81	1	MAIN SWITCH	(26/10/2017 - 25/06/2019) EAPPR:IEC + ((FREQ:50HZ + (MOVOL:400V , MOVOL:400VN , MOVOL:500V) , FREQ:60HZ + (MOVOL:380V , MOVOL:400V , MOVOL:460V)) + (MODEL:GA15_17 , MODEL:GA18_17 , MODEL:GA22_17 , MODEL:GA26_17) , FREQ:60HZ + MOVOL:200V + (MODEL:GA15_17 , MODEL:GA18_17))	
	• 0147 1205 03	4	BOLT	(26/10/2017 - 25/06/2019) (EAPPR:CULUS + FREQ:60HZ + (MOVOL:200230460V , MOVOL:575V) , EAPPR:IEC + (MOVOL:200V , MOVOL:230V)) + (MODEL:GA15_17 , MODEL:GA18_17 , MODEL:GA22_17 , MODEL:GA26_17)	
	• 0147 1246 03	2	SCREW	(26/10/2017 - 25/06/2019) EAPPR:IEC + ((FREQ:50HZ + (MOVOL:400V , MOVOL:400VN , MOVOL:500V) , FREQ:60HZ + (MOVOL:380V , MOVOL:400V , MOVOL:460V)) + (MODEL:GA15_17 , MODEL:GA18_17 , MODEL:GA22_17 , MODEL:GA26_17) , FREQ:60HZ + MOVOL:200V + (MODEL:GA15_17 , MODEL:GA18_17))	
	• 0333 4220 00	4	WASHER	(26/10/2017 - 25/06/2019) (EAPPR:CULUS + FREQ:60HZ + (MOVOL:200230460V , MOVOL:575V) , EAPPR:IEC + (MOVOL:200V , MOVOL:230V)) + (MODEL:GA15_17 , MODEL:GA18_17 , MODEL:GA22_17 , MODEL:GA26_17)	

Legend:

EAPPR:CULUS - Electrical approval:cULus
 FREQ:60HZ - Frequency:60 Hz
 MODEL:GA22_17 - Model:GA 22
 MOVOL:200V - Supply voltage:200 V
 MOVOL:400V - Supply voltage:400 V
 MOVOL:500V - Supply voltage:500 V

EAPPR:IEC - Electrical approval:IEC
 MODEL:GA15_17 - Model:GA 15
 MODEL:GA26_17 - Model:GA 26
 MOVOL:230V - Supply voltage:230 V
 MOVOL:400VN - Supply voltage:400 V+N
 MOVOL:575V - Supply voltage:575 V

FREQ:50HZ - Frequency:50 Hz
 MODEL:GA18_17 - Model:GA 18
 MOVOL:200230460V - Supply voltage:200-230-460 V
 MOVOL:380V - Supply voltage:380 V
 MOVOL:460V - Supply voltage:460 V

37.16 - Main switch (26/10/2017 - 25/06/2019)

(EAPPR:CULUS + FREQ:60HZ + (MOVOL:200230460V , MOVOL:575V) , EAPPR:IEC + (MOVOL:200V , FREQ:50HZ + (MOVOL:400V , MOVOL:400VN , MOVOL:500V) , FREQ:60HZ + (MOVOL:380V , MOVOL:400V , MOVOL:460V))) + (MODEL:GA15_17 , MODEL:GA18_17 , MODEL:GA22_17 , MODEL:GA26_17) , EAPPR:IEC + MOVOL:230V + (MODEL:GA22_17 , MODEL:GA26_17 , (FREQ:50HZ , FREQ:60HZ) + (MODEL:GA15_17 , MODEL:GA18_17))

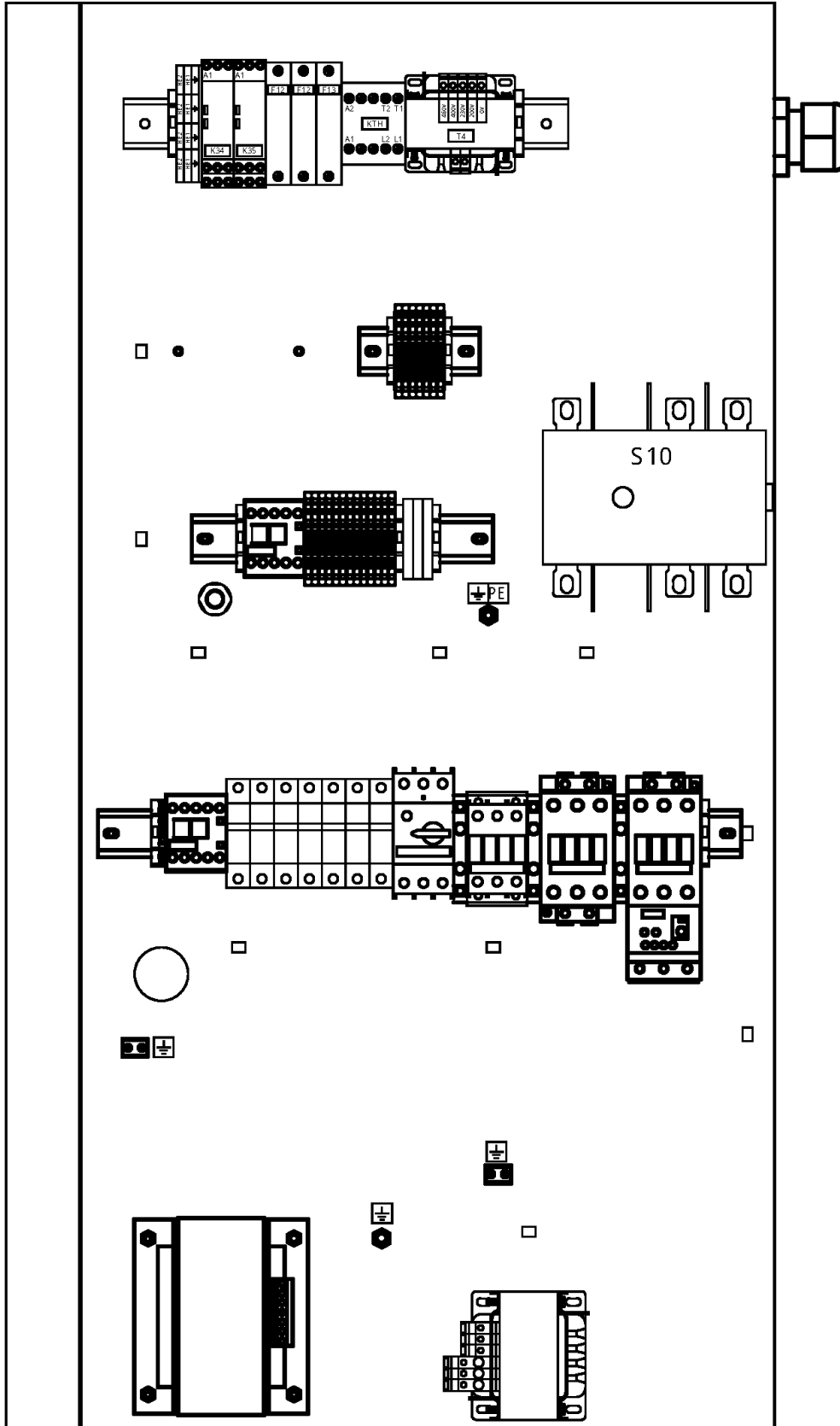

37.16 - Main switch (26/10/2017 - 25/06/2019)

(EAPPR:CULUS + FREQ:60HZ + (MOVOL:200230460V , MOVOL:575V) , EAPPR:IEC + (MOVOL:200V , FREQ:50HZ + (MOVOL:400V , MOVOL:400VN , MOVOL:500V) , FREQ:60HZ + (MOVOL:380V , MOVOL:400V , MOVOL:460V))) + (MODEL:GA15_17 , MODEL:GA18_17 , MODEL:GA22_17 , MODEL:GA26_17) , EAPPR:IEC + MOVOL:230V + (MODEL:GA22_17 , MODEL:GA26_17 , (FREQ:50HZ , FREQ:60HZ) + (MODEL:GA15_17 , MODEL:GA18_17))

Ref	Part Number	Qty	Name	Validity	EL
	• 6210-0362-00	2	WASHER CONTACT	(26/10/2017 - 25/06/2019) EAPPR:IEC + ((FREQ:50HZ + (MOVOL:400V , MOVOL:400VN , MOVOL:500V) , FREQ:60HZ + (MOVOL:380V , MOVOL:400V , MOVOL:460V)) + (MODEL:GA15_17 , MODEL:GA18_17 , MODEL:GA22_17 , MODEL:GA26_17) , FREQ:60HZ + MOVOL:200V + (MODEL:GA15_17 , MODEL:GA18_17))	
	↻ Substituted by:	0333 3100 05 - SC LOCK WASHER 6.1-14-2.1 FZB (quantity: 1)			

Legend:

EAPPR:CULUS - Electrical approval:cULus
 FREQ:60HZ - Frequency:60 Hz
 MODEL:GA22_17 - Model:GA 22
 MOVOL:200V - Supply voltage:200 V
 MOVOL:400V - Supply voltage:400 V
 MOVOL:500V - Supply voltage:500 V

EAPPR:IEC - Electrical approval:IEC
 MODEL:GA15_17 - Model:GA 15
 MODEL:GA26_17 - Model:GA 26
 MOVOL:230V - Supply voltage:230 V
 MOVOL:400VN - Supply voltage:400 V+N
 MOVOL:575V - Supply voltage:575 V

FREQ:50HZ - Frequency:50 Hz
 MODEL:GA18_17 - Model:GA 18
 MOVOL:200230460V - Supply voltage:200-230-460 V
 MOVOL:380V - Supply voltage:380 V
 MOVOL:460V - Supply voltage:460 V

37.17 - Main switch (26/06/2019 - ...)

(EAPPR:CULUS + FREQ:60HZ + (MOVOL:200230460V , MOVOL:575V) , EAPPR:IEC + (MOVOL:200V , FREQ:50HZ + (MOVOL:400V , MOVOL:400VN , MOVOL:500V) , FREQ:60HZ + (MOVOL:380V , MOVOL:400V , MOVOL:460V))) + (MODEL:GA15_17 , MODEL:GA18_17 , MODEL:GA22_17 , MODEL:GA26_17) , EAPPR:IEC + MOVOL:230V + (MODEL:GA22_17 , MODEL:GA26_17 , (FREQ:50HZ , FREQ:60HZ) + (MODEL:GA15_17 , MODEL:GA18_17))

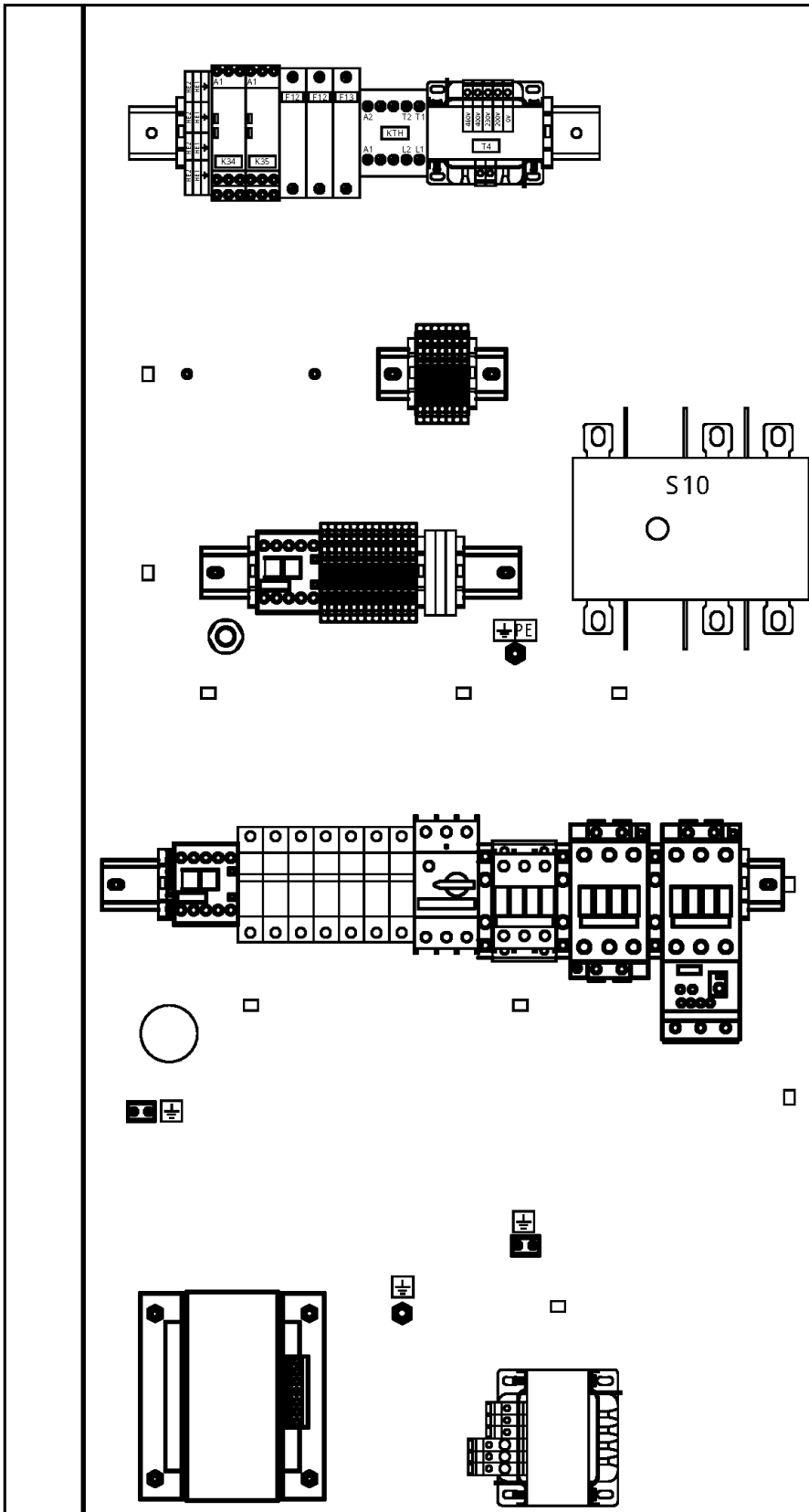

37.17 - Main switch (26/06/2019 - ...)

(EAPPR:CULUS + FREQ:60HZ + (MOVOL:200230460V , MOVOL:575V) , EAPPR:IEC + (MOVOL:200V , FREQ:50HZ + (MOVOL:400V , MOVOL:400VN , MOVOL:500V) , FREQ:60HZ + (MOVOL:380V , MOVOL:400V , MOVOL:460V))) + (MODEL:GA15_17 , MODEL:GA18_17 , MODEL:GA22_17 , MODEL:GA26_17) , EAPPR:IEC + MOVOL:230V + (MODEL:GA22_17 , MODEL:GA26_17 , (FREQ:50HZ , FREQ:60HZ) + (MODEL:GA15_17 , MODEL:GA18_17))

Ref	Part Number	Qty	Name	Validity	EL
	8092 3734 60	1	STANDARD OPTION - MAIN SWITCH - GA 15-26 - 200V, GA 22-30 - 230V	EAPPR:IEC + ((MODEL:GA22_17 , MODEL:GA26_17) + (MOVOL:200V , MOVOL:230V) , MODEL:GA30_17 + MOVOL:230V , MOVOL:200V + (MODEL:GA15_17 , MODEL:GA18_17))	
	8092 3734 61	1	STANDARD OPTION - MAIN SWITCH - (GA 15-18 - 230V, TRIV), 575V	(EAPPR:IEC + FREQ:50HZ + MOVOL:230V , FREQ:60HZ + (EAPPR:CULUS + (MOVOL:200230460V , MOVOL:575V) , EAPPR:IEC + MOVOL:230V)) + (MODEL:GA15_17 , MODEL:GA18_17) , FREQ:60HZ + MOVOL:575V + (EAPPR:CULUS + (MODEL:GA22_17 , MODEL:GA26_17) , EAPPR:ULCUL + MODEL:GA30_17)	
	8092 3734 62	1	STANDARD OPTION - MAIN SWITCH - GA 22-26 - TRIV, GA 30 - 230460V	FREQ:60HZ + (EAPPR:CULUS + MOVOL:200230460V + (MODEL:GA22_17 , MODEL:GA26_17) , EAPPR:ULCUL + MODEL:GA30_17 + MOVOL:230_460_V)	
	8092 3734 63	1	STANDARD OPTION - MAIN SWITCH - (GA 15-26 - 380V, 400V/60Hz, 460V, 500V), 400V/50Hz, 400V+N	EAPPR:IEC + ((FREQ:50HZ + MOVOL:500V , FREQ:60HZ + MOVOL:400V) + (MODEL:GA15_17 , MODEL:GA18_17 , MODEL:GA22_17 , MODEL:GA26_17) , FREQ:60HZ + (MOVOL:380V , MOVOL:460V)) , FREQ:50HZ + (EAPPR:IEC , EAPPR:UKCA + MODEL:GA30_17) + (MOVOL:400V , MOVOL:400VN)	
	2204 1233 05	1	DOOR CUBICLE	(08/05/2019 - 18/06/2019) EAPPR:IEC + FREQ:50HZ + (MODEL:GA15_17 + (MOVOL:400V , MOVOL:400VN) , MODEL:GA22_17 + MOVOL:400V) (19/06/2019 - 31/07/2023) (01/08/2023 - ...) (EAPPR:CULUS + FREQ:60HZ + (MOVOL:200230460V , MOVOL:575V) , EAPPR:IEC + (MOVOL:200V , FREQ:50HZ + MOVOL:500V , FREQ:60HZ + MOVOL:400V)) + (MODEL:GA15_17 , MODEL:GA18_17 , MODEL:GA22_17 , MODEL:GA26_17) , EAPPR:IEC + MOVOL:230V , FREQ:50HZ + (EAPPR:IEC , EAPPR:UKCA + MODEL:GA30_17) + (MOVOL:400V , MOVOL:400VN) , FREQ:60HZ + (EAPPR:IEC + (MOVOL:380V , MOVOL:460V) , EAPPR:ULCUL + MODEL:GA30_17 + (MOVOL:230_460_V , MOVOL:575V))	

Legend:

EAPPR:CULUS - Electrical approval:cULus
 EAPPR:ULCUL - Electrical approval:UL/cUL
 MODEL:GA15_17 - Model:GA 15
 MODEL:GA26_17 - Model:GA 26
 MOVOL:200V - Supply voltage:200 V
 MOVOL:380V - Supply voltage:380 V
 MOVOL:460V - Supply voltage:460 V

EAPPR:IEC - Electrical approval:IEC
 FREQ:50HZ - Frequency:50 Hz
 MODEL:GA18_17 - Model:GA 18
 MODEL:GA30_17 - Model:GA 30
 MOVOL:230_460_V - Supply voltage:230-460 V
 MOVOL:400V - Supply voltage:400 V
 MOVOL:500V - Supply voltage:500 V

EAPPR:UKCA - Electrical approval:UKCA
 FREQ:60HZ - Frequency:60 Hz
 MODEL:GA22_17 - Model:GA 22
 MOVOL:200230460V - Supply voltage:200-230-460 V
 MOVOL:230V - Supply voltage:230 V
 MOVOL:400VN - Supply voltage:400 V+N
 MOVOL:575V - Supply voltage:575 V

37.17 - Main switch (26/06/2019 - ...)

(EAPPR:CULUS + FREQ:60HZ + (MOVOL:200230460V , MOVOL:575V) , EAPPR:IEC + (MOVOL:200V , FREQ:50HZ + (MOVOL:400V , MOVOL:400VN , MOVOL:500V) , FREQ:60HZ + (MOVOL:380V , MOVOL:400V , MOVOL:460V))) + (MODEL:GA15_17 , MODEL:GA18_17 , MODEL:GA22_17 , MODEL:GA26_17) , EAPPR:IEC + MOVOL:230V + (MODEL:GA22_17 , MODEL:GA26_17 , (FREQ:50HZ , FREQ:60HZ) + (MODEL:GA15_17 , MODEL:GA18_17))

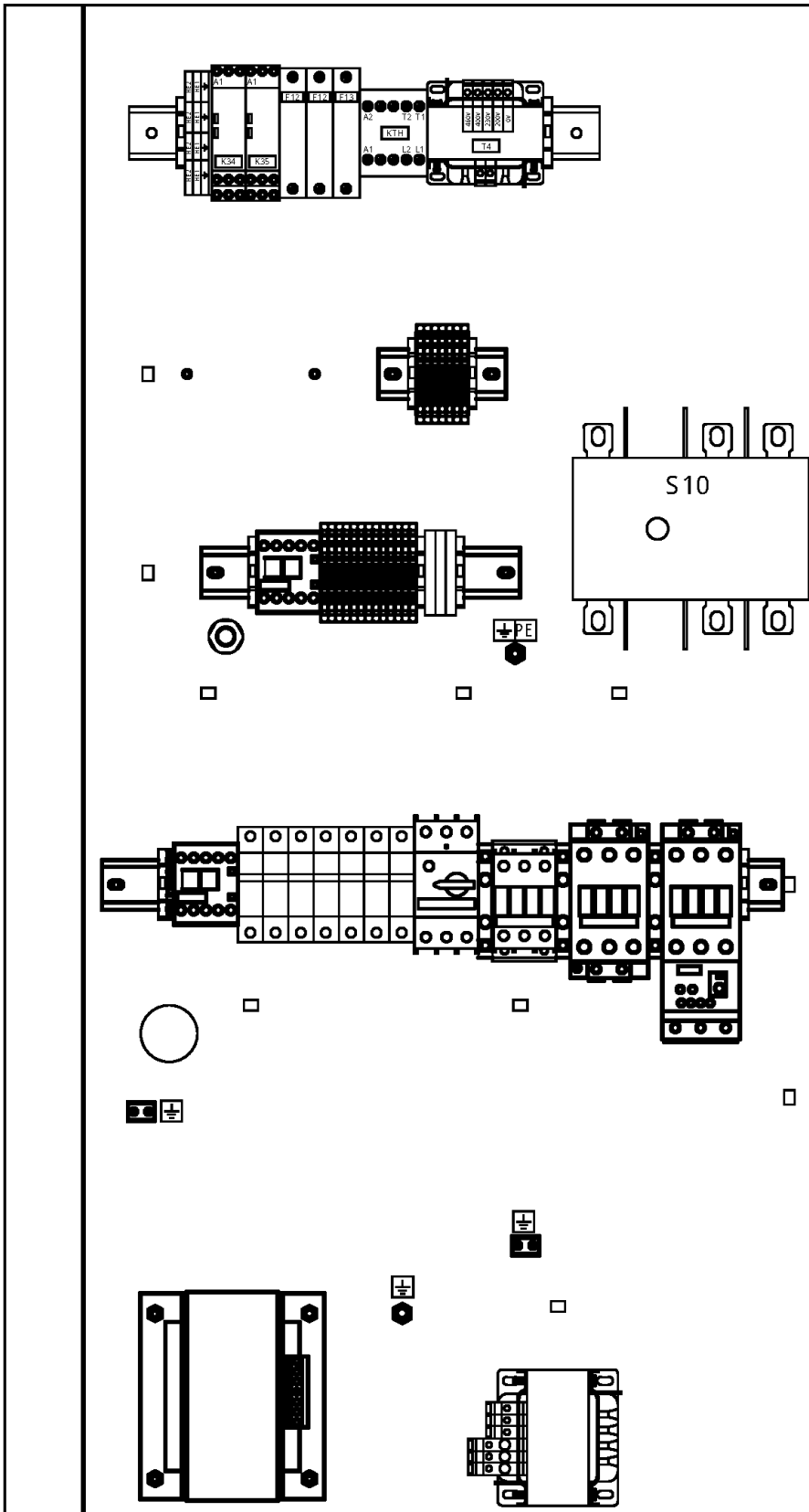

37.17 - Main switch (26/06/2019 - ...)

(EAPPR:CULUS + FREQ:60HZ + (MOVOL:200230460V , MOVOL:575V) , EAPPR:IEC + (MOVOL:200V , FREQ:50HZ + (MOVOL:400V , MOVOL:400VN , MOVOL:500V) , FREQ:60HZ + (MOVOL:380V , MOVOL:400V , MOVOL:460V))) + (MODEL:GA15_17 , MODEL:GA18_17 , MODEL:GA22_17 , MODEL:GA26_17) , EAPPR:IEC + MOVOL:230V + (MODEL:GA22_17 , MODEL:GA26_17 , (FREQ:50HZ , FREQ:60HZ) + (MODEL:GA15_17 , MODEL:GA18_17))

Ref	Part Number	Qty	Name	Validity	EL
	2202 0203 19	1	MAIN SWITCH	(08/05/2019 - 18/06/2019) EAPPR:IEC + FREQ:50HZ + (MODEL:GA15_17 + (MOVOL:400V , MOVOL:400VN) , MODEL:GA22_17 + MOVOL:400V) (19/06/2019 - 31/07/2023) EAPPR:IEC + (FREQ:50HZ + (MOVOL:400V , MOVOL:400VN , MOVOL:500V) , FREQ:60HZ + (MOVOL:380V , MOVOL:400V , MOVOL:460V)) + (MODEL:GA15_17 , MODEL:GA18_17 , MODEL:GA22_17 , MODEL:GA26_17) (01/08/2023 - ...) EAPPR:IEC + ((FREQ:50HZ + MOVOL:500V , FREQ:60HZ + MOVOL:400V) + (MODEL:GA15_17 , MODEL:GA18_17 , MODEL:GA22_17 , MODEL:GA26_17) , FREQ:60HZ + (MOVOL:380V , MOVOL:460V)) , FREQ:50HZ + (EAPPR:IEC , EAPPR:UKCA + MODEL:GA30_17) + (MOVOL:400V , MOVOL:400VN)	S10
	2202 0203 15			(19/06/2019 - 31/07/2023) EAPPR:IEC + ((MODEL:GA22_17 , MODEL:GA26_17) + (MOVOL:200V , MOVOL:230V) , MOVOL:200V + (MODEL:GA15_17 , MODEL:GA18_17)) (01/08/2023 - ...) EAPPR:IEC + ((MODEL:GA22_17 , MODEL:GA26_17) + (MOVOL:200V , MOVOL:230V) , MODEL:GA30_17 + MOVOL:230V , MOVOL:200V + (MODEL:GA15_17 , MODEL:GA18_17))	
	2202 0203 16			(19/06/2019 - 31/07/2023) (EAPPR:IEC + FREQ:50HZ + MOVOL:230V , FREQ:60HZ + (EAPPR:CULUS + (MOVOL:200230460V , MOVOL:575V) , EAPPR:IEC + MOVOL:230V)) + (MODEL:GA15_17 , MODEL:GA18_17) , EAPPR:CULUS + FREQ:60HZ + MOVOL:575V + (MODEL:GA22_17 , MODEL:GA26_17) (01/08/2023 - ...) (EAPPR:IEC + FREQ:50HZ + MOVOL:230V , FREQ:60HZ + (EAPPR:CULUS + (MOVOL:200230460V , MOVOL:575V) , EAPPR:IEC + MOVOL:230V)) + (MODEL:GA15_17 , MODEL:GA18_17) , FREQ:60HZ + MOVOL:575V + (EAPPR:CULUS + (MODEL:GA22_17 , MODEL:GA26_17) , EAPPR:ULCUL + MODEL:GA30_17)	
	2202 0203 17			(19/06/2019 - 31/07/2023) EAPPR:CULUS + FREQ:60HZ + MOVOL:200230460V + (MODEL:GA22_17 , MODEL:GA26_17) (01/08/2023 - ...) FREQ:60HZ + (EAPPR:CULUS + MOVOL:200230460V + (MODEL:GA22_17 , MODEL:GA26_17) , EAPPR:ULCUL + MODEL:GA30_17 + MOVOL:230_460_V)	
	• 2205 0303 81	1	MAIN SWITCH	(08/05/2019 - 18/06/2019) EAPPR:IEC + FREQ:50HZ + (MODEL:GA15_17 + (MOVOL:400V , MOVOL:400VN) , MODEL:GA22_17 + MOVOL:400V) (19/06/2019 - 31/07/2023) EAPPR:IEC + (FREQ:50HZ + (MOVOL:400V , MOVOL:400VN , MOVOL:500V) , FREQ:60HZ + (MOVOL:380V , MOVOL:400V , MOVOL:460V)) + (MODEL:GA15_17 , MODEL:GA18_17 , MODEL:GA22_17 , MODEL:GA26_17) (01/08/2023 - ...) EAPPR:IEC + ((FREQ:50HZ + MOVOL:500V , FREQ:60HZ + MOVOL:400V) + (MODEL:GA15_17 , MODEL:GA18_17 , MODEL:GA22_17 , MODEL:GA26_17) , FREQ:60HZ + (MOVOL:380V , MOVOL:460V)) , FREQ:50HZ + (EAPPR:IEC , EAPPR:UKCA + MODEL:GA30_17) + (MOVOL:400V , MOVOL:400VN)	

Legend:

EAPPR:CULUS - Electrical approval:cULus
EAPPR:ULCUL - Electrical approval:UL/cUL
MODEL:GA15_17 - Model:GA 15
MODEL:GA26_17 - Model:GA 26
MOVOL:200V - Supply voltage:200 V
MOVOL:380V - Supply voltage:380 V
MOVOL:460V - Supply voltage:460 V

EAPPR:IEC - Electrical approval:IEC
FREQ:50HZ - Frequency:50 Hz
MODEL:GA18_17 - Model:GA 18
MODEL:GA30_17 - Model:GA 30
MOVOL:230_460_V - Supply voltage:230-460 V
MOVOL:400V - Supply voltage:400 V
MOVOL:500V - Supply voltage:500 V

EAPPR:UKCA - Electrical approval:UKCA
FREQ:60HZ - Frequency:60 Hz
MODEL:GA22_17 - Model:GA 22
MOVOL:200230460V - Supply voltage:200-230-460 V
MOVOL:230V - Supply voltage:230 V
MOVOL:400VN - Supply voltage:400 V+N
MOVOL:575V - Supply voltage:575 V

37.17 - Main switch (26/06/2019 - ...)

(EAPPR:CULUS + FREQ:60HZ + (MOVOL:200230460V , MOVOL:575V) , EAPPR:IEC + (MOVOL:200V , FREQ:50HZ + (MOVOL:400V , MOVOL:400VN , MOVOL:500V) , FREQ:60HZ + (MOVOL:380V , MOVOL:400V , MOVOL:460V))) + (MODEL:GA15_17 , MODEL:GA18_17 , MODEL:GA22_17 , MODEL:GA26_17) , EAPPR:IEC + MOVOL:230V + (MODEL:GA22_17 , MODEL:GA26_17 , (FREQ:50HZ , FREQ:60HZ) + (MODEL:GA15_17 , MODEL:GA18_17))

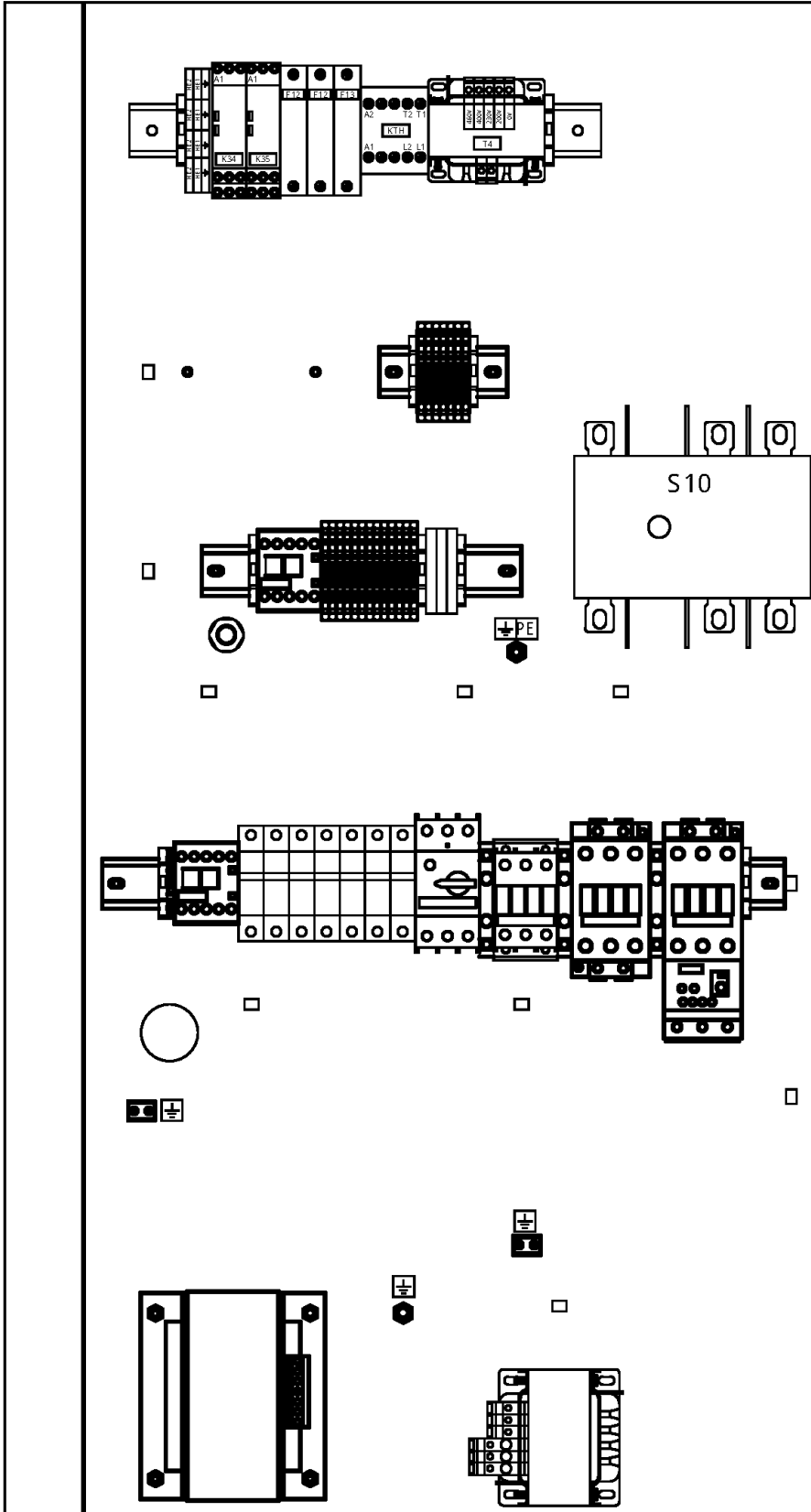

37.17 - Main switch (26/06/2019 - ...)

(EAPPR:CULUS + FREQ:60HZ + (MOVOL:200230460V , MOVOL:575V) , EAPPR:IEC + (MOVOL:200V , FREQ:50HZ + (MOVOL:400V , MOVOL:400VN , MOVOL:500V) , FREQ:60HZ + (MOVOL:380V , MOVOL:400V , MOVOL:460V))) + (MODEL:GA15_17 , MODEL:GA18_17 , MODEL:GA22_17 , MODEL:GA26_17) , EAPPR:IEC + MOVOL:230V + (MODEL:GA22_17 , MODEL:GA26_17 , (FREQ:50HZ , FREQ:60HZ) + (MODEL:GA15_17 , MODEL:GA18_17))

Ref	Part Number	Qty	Name	Validity	EL
	• 2205 0303 71	1	MAIN SWITCH	(19/06/2019 - 31/07/2023) EAPPR:IEC + (MODEL:GA22_17 , MODEL:GA26_17) + (MOVOL:200V , MOVOL:230V) , MOVOL:200V + (MODEL:GA15_17 , MODEL:GA18_17)) (01/08/2023 - ...) EAPPR:IEC + (MODEL:GA22_17 , MODEL:GA26_17) + (MOVOL:200V , MOVOL:230V) , MODEL:GA30_17 + MOVOL:230V , MOVOL:200V + (MODEL:GA15_17 , MODEL:GA18_17))	
	• 2205 0303 72	1	MAIN SWITCH	(19/06/2019 - 31/07/2023) (EAPPR:IEC + FREQ:50HZ + MOVOL:230V , FREQ:60HZ + (EAPPR:CULUS + (MOVOL:200230460V , MOVOL:575V) , EAPPR:IEC + MOVOL:230V)) + (MODEL:GA15_17 , MODEL:GA18_17) , EAPPR:CULUS + FREQ:60HZ + MOVOL:575V + (MODEL:GA22_17 , MODEL:GA26_17) (01/08/2023 - ...) (EAPPR:IEC + FREQ:50HZ + MOVOL:230V , FREQ:60HZ + (EAPPR:CULUS + (MOVOL:200230460V , MOVOL:575V) , EAPPR:IEC + MOVOL:230V)) + (MODEL:GA15_17 , MODEL:GA18_17) , FREQ:60HZ + MOVOL:575V + (EAPPR:CULUS + (MODEL:GA22_17 , MODEL:GA26_17) , EAPPR:ULCUL + MODEL:GA30_17)	
	• 2205 0303 73	1	MAIN SWITCH	(19/06/2019 - 31/07/2023) EAPPR:CULUS + FREQ:60HZ + MOVOL:200230460V + (MODEL:GA22_17 , MODEL:GA26_17) (01/08/2023 - ...) FREQ:60HZ + (EAPPR:CULUS + MOVOL:200230460V + (MODEL:GA22_17 , MODEL:GA26_17) , EAPPR:ULCUL + MODEL:GA30_17 + MOVOL:230_460_V)	
	• 0147 1246 03	2	SCREW	(08/05/2019 - 18/06/2019) EAPPR:IEC + FREQ:50HZ + (MODEL:GA15_17 + (MOVOL:400V , MOVOL:400VN) , MODEL:GA22_17 + MOVOL:400V) (19/06/2019 - 31/07/2023) EAPPR:IEC + (FREQ:50HZ + (MOVOL:400V , MOVOL:400VN , MOVOL:500V) , FREQ:60HZ + (MOVOL:380V , MOVOL:400V , MOVOL:460V)) + (MODEL:GA15_17 , MODEL:GA18_17 , MODEL:GA22_17 , MODEL:GA26_17) (01/08/2023 - ...) EAPPR:IEC + ((FREQ:50HZ + MOVOL:500V , FREQ:60HZ + MOVOL:400V) + (MODEL:GA15_17 , MODEL:GA18_17 , MODEL:GA22_17 , MODEL:GA26_17) , FREQ:60HZ + (MOVOL:380V , MOVOL:460V)) , FREQ:50HZ + (EAPPR:IEC , EAPPR:UKCA + MODEL:GA30_17) + (MOVOL:400V , MOVOL:400VN)	
	• 0147 1205 03	4	BOLT	(19/06/2019 - 31/07/2023) (EAPPR:CULUS + FREQ:60HZ + (MOVOL:200230460V , MOVOL:575V) , EAPPR:IEC + (MOVOL:200V , MOVOL:230V)) + (MODEL:GA15_17 , MODEL:GA18_17 , MODEL:GA22_17 , MODEL:GA26_17) (01/08/2023 - ...) (EAPPR:CULUS + FREQ:60HZ + (MOVOL:200230460V , MOVOL:575V) , EAPPR:IEC + MOVOL:200V) + (MODEL:GA15_17 , MODEL:GA18_17 , MODEL:GA22_17 , MODEL:GA26_17) , EAPPR:IEC + MOVOL:230V , EAPPR:ULCUL + FREQ:60HZ + MODEL:GA30_17 + (MOVOL:230_460_V , MOVOL:575V)	

Legend:

EAPPR:CULUS - Electrical approval:cULus
EAPPR:ULCUL - Electrical approval:UL/cUL
MODEL:GA15_17 - Model:GA 15
MODEL:GA26_17 - Model:GA 26
MOVOL:200V - Supply voltage:200 V
MOVOL:380V - Supply voltage:380 V
MOVOL:460V - Supply voltage:460 V

EAPPR:IEC - Electrical approval:IEC
FREQ:50HZ - Frequency:50 Hz
MODEL:GA18_17 - Model:GA 18
MODEL:GA30_17 - Model:GA 30
MOVOL:230_460_V - Supply voltage:230-460 V
MOVOL:400V - Supply voltage:400 V
MOVOL:500V - Supply voltage:500 V

EAPPR:UKCA - Electrical approval:UKCA
FREQ:60HZ - Frequency:60 Hz
MODEL:GA22_17 - Model:GA 22
MOVOL:200230460V - Supply voltage:200-230-460 V
MOVOL:230V - Supply voltage:230 V
MOVOL:400VN - Supply voltage:400 V+N
MOVOL:575V - Supply voltage:575 V

37.17 - Main switch (26/06/2019 - ...)

(EAPPR:CULUS + FREQ:60HZ + (MOVOL:200230460V , MOVOL:575V) , EAPPR:IEC + (MOVOL:200V , FREQ:50HZ + (MOVOL:400V , MOVOL:400VN , MOVOL:500V) , FREQ:60HZ + (MOVOL:380V , MOVOL:400V , MOVOL:460V))) + (MODEL:GA15_17 , MODEL:GA18_17 , MODEL:GA22_17 , MODEL:GA26_17) , EAPPR:IEC + MOVOL:230V + (MODEL:GA22_17 , MODEL:GA26_17 , (FREQ:50HZ , FREQ:60HZ) + (MODEL:GA15_17 , MODEL:GA18_17))

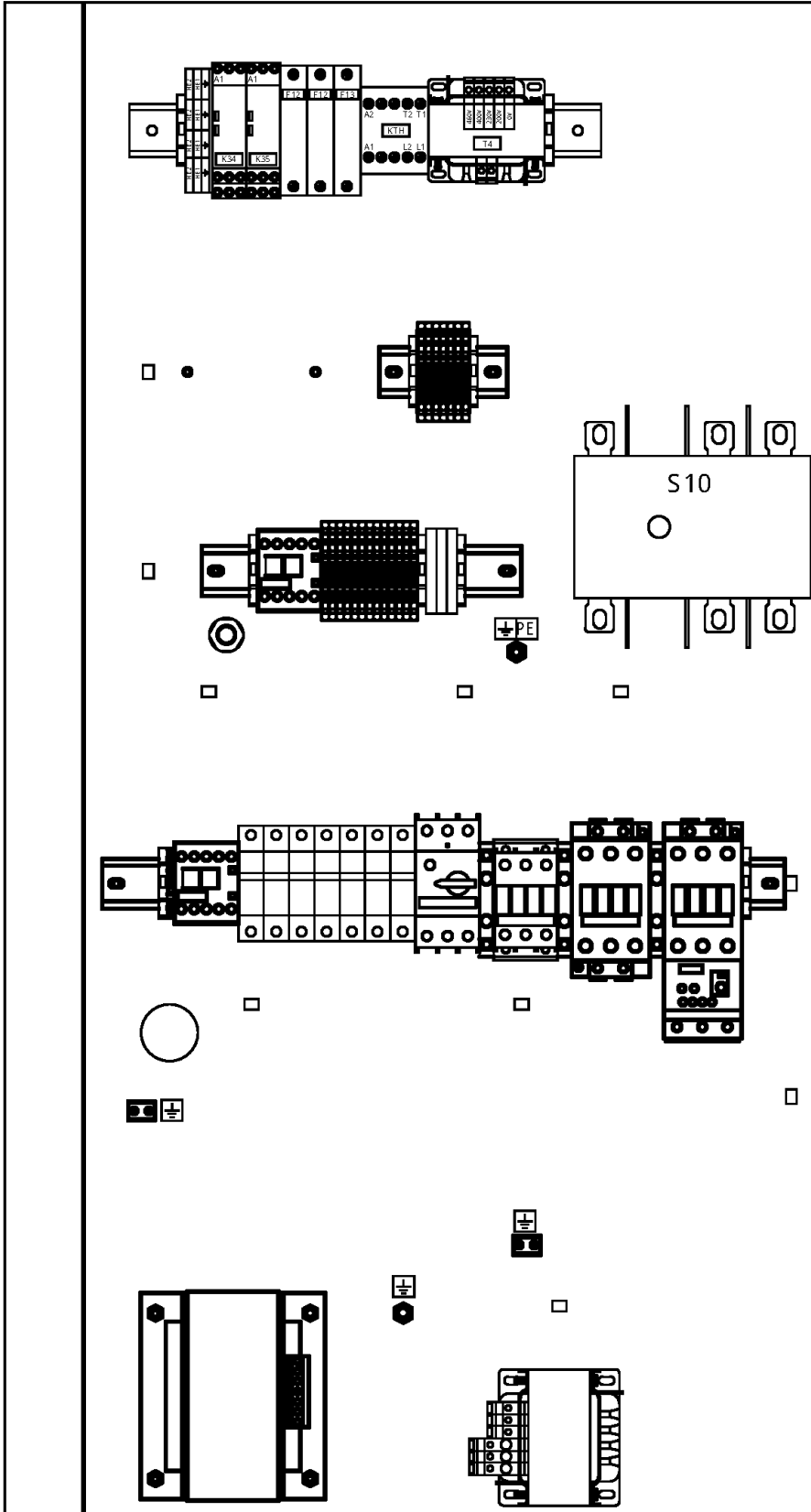

37.17 - Main switch (26/06/2019 - ...)

(EAPPR:CULUS + FREQ:60HZ + (MOVOL:200230460V , MOVOL:575V) , EAPPR:IEC + (MOVOL:200V , FREQ:50HZ + (MOVOL:400V , MOVOL:400VN , MOVOL:500V) , FREQ:60HZ + (MOVOL:380V , MOVOL:400V , MOVOL:460V))) + (MODEL:GA15_17 , MODEL:GA18_17 , MODEL:GA22_17 , MODEL:GA26_17) , EAPPR:IEC + MOVOL:230V + (MODEL:GA22_17 , MODEL:GA26_17 , (FREQ:50HZ , FREQ:60HZ) + (MODEL:GA15_17 , MODEL:GA18_17))

Ref	Part Number	Qty	Name	Validity	EL
	• 6210-0362-00	2	WASHER CONTACT	(08/05/2019 - 18/06/2019) EAPPR:IEC + FREQ:50HZ + (MODEL:GA15_17 + (MOVOL:400V , MOVOL:400VN) , MODEL:GA22_17 + MOVOL:400V) (19/06/2019 - 31/07/2023) EAPPR:IEC + (FREQ:50HZ + (MOVOL:400V , MOVOL:400VN , MOVOL:500V) , FREQ:60HZ + (MOVOL:380V , MOVOL:400V , MOVOL:460V)) + (MODEL:GA15_17 , MODEL:GA18_17 , MODEL:GA22_17 , MODEL:GA26_17) (01/08/2023 - ...) EAPPR:IEC + ((FREQ:50HZ + MOVOL:500V , FREQ:60HZ + MOVOL:400V) + (MODEL:GA15_17 , MODEL:GA18_17 , MODEL:GA22_17 , MODEL:GA26_17) , FREQ:60HZ + (MOVOL:380V , MOVOL:460V)) , FREQ:50HZ + (EAPPR:IEC , EAPPR:UKCA + MODEL:GA30_17) + (MOVOL:400V , MOVOL:400VN)	
	↳ Substituted by:	0333 3100 05 - SC LOCK WASHER 6.1-14-2.1 FZB (quantity: 1)			
	• 0333 4220 00	4	WASHER	(19/06/2019 - 31/07/2023) (EAPPR:CULUS + FREQ:60HZ + (MOVOL:200230460V , MOVOL:575V) , EAPPR:IEC + (MOVOL:200V , MOVOL:230V)) + (MODEL:GA15_17 , MODEL:GA18_17 , MODEL:GA22_17 , MODEL:GA26_17) (01/08/2023 - ...) (EAPPR:CULUS + FREQ:60HZ + (MOVOL:200230460V , MOVOL:575V) , EAPPR:IEC + MOVOL:200V) + (MODEL:GA15_17 , MODEL:GA18_17 , MODEL:GA22_17 , MODEL:GA26_17) , EAPPR:IEC + MOVOL:230V , EAPPR:ULCUL + FREQ:60HZ + MODEL:GA30_17 + (MOVOL:230_460_V , MOVOL:575V)	

Legend:

EAPPR:CULUS - Electrical approval:cULus
EAPPR:ULCUL - Electrical approval:UL/cUL
MODEL:GA15_17 - Model:GA 15
MODEL:GA26_17 - Model:GA 26
MOVOL:200V - Supply voltage:200 V
MOVOL:380V - Supply voltage:380 V
MOVOL:460V - Supply voltage:460 V

EAPPR:IEC - Electrical approval:IEC
FREQ:50HZ - Frequency:50 Hz
MODEL:GA18_17 - Model:GA 18
MODEL:GA30_17 - Model:GA 30
MOVOL:230_460_V - Supply voltage:230-460 V
MOVOL:400V - Supply voltage:400 V
MOVOL:500V - Supply voltage:500 V

EAPPR:UKCA - Electrical approval:UKCA
FREQ:60HZ - Frequency:60 Hz
MODEL:GA22_17 - Model:GA 22
MOVOL:200230460V - Supply voltage:200-230-460 V
MOVOL:230V - Supply voltage:230 V
MOVOL:400VN - Supply voltage:400 V+N
MOVOL:575V - Supply voltage:575 V

37.18 - DD+ filter GA 15, GA 18, GA 22, GA 26 - Floor-mounted - Full-Feature
(26/10/2017 - 13/03/2023)

AIRRECMOU:N + IDRY:Y + (EAPPR:CULUS , EAPPR:IEC) + (MODEL:GA15_17 , MODEL:GA18_17 , MODEL:GA22_17 , MODEL:GA26_17) ,
AIRRECMOU:Y + EAPPR:IEC + IDRY:N + (MODEL:GA15_17 , MODEL:GA26_17)

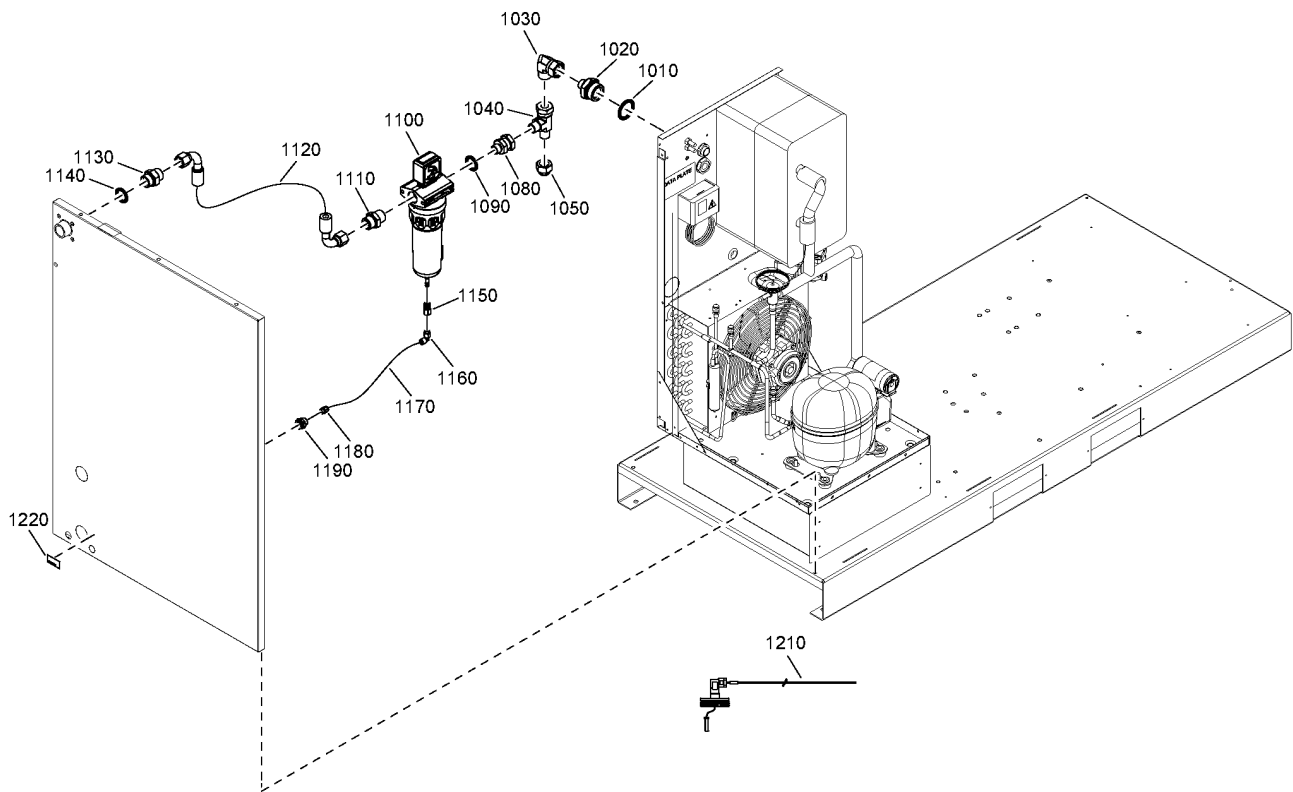

37.18 - DD+ filter GA 15, GA 18, GA 22, GA 26 - Floor-mounted - Full-Feature
(26/10/2017 - 13/03/2023)



AIRRECMOU:N + IDRY:Y + (EAPPR:CULUS , EAPPR:IEC) + (MODEL:GA15_17 , MODEL:GA18_17 , MODEL:GA22_17 , MODEL:GA26_17) ,
 AIRRECMOU:Y + EAPPR:IEC + IDRY:N + (MODEL:GA15_17 , MODEL:GA26_17)

Ref	Part Number	Qty	Name	Validity
	8092 3735 71	1	STANDARD OPTION - DD+ FILTER - GA 15	MODEL:GA15_17
	8092 3729 30	1	STANDARD OPTION - DD+ FILTER - GA 18, GA 22, GA 26 - CSA	EAPPR:CULUS + (MODEL:GA18_17 , MODEL:GA22_17 , MODEL:GA26_17)
	8092 3729 31	1	STANDARD OPTION - DD+ FILTER - GA 18, GA 22, GA 26	MODEL:GA18_17 , MODEL:GA22_17 , MODEL:GA26_17
1010	0661 1000 61	1	SEAL WASHER	(26/10/2017 - 13/11/2020) (AIRRECMOU:N + IDRY:Y + (EAPPR:CULUS , EAPPR:IEC) , AIRRECMOU:Y + EAPPR:IEC + IDRY:N) + (MODEL:GA15_17 , MODEL:GA18_17 , MODEL:GA22_17 , MODEL:GA26_17) (14/11/2020 - 13/03/2023) (14/03/2023 - ...) AIRRECMOU:N + IDRY:Y + (EAPPR:CULUS , EAPPR:IEC) + (MODEL:GA18_17 , MODEL:GA22_17 , MODEL:GA26_17)
1020	0603 4200 25	1	HEXAGON NIPPLE	(26/10/2017 - 13/11/2020) (AIRRECMOU:N + IDRY:Y + (EAPPR:CULUS , EAPPR:IEC) , AIRRECMOU:Y + EAPPR:IEC + IDRY:N) + (MODEL:GA15_17 , MODEL:GA18_17 , MODEL:GA22_17 , MODEL:GA26_17) (14/11/2020 - 13/03/2023) (14/03/2023 - ...) AIRRECMOU:N + IDRY:Y + (EAPPR:CULUS , EAPPR:IEC) + (MODEL:GA18_17 , MODEL:GA22_17 , MODEL:GA26_17)
1030	0606 0000 07	1	ELBOW ADAPTER	(26/10/2017 - 13/11/2020) (AIRRECMOU:N + IDRY:Y + (EAPPR:CULUS , EAPPR:IEC) , AIRRECMOU:Y + EAPPR:IEC + IDRY:N) + (MODEL:GA15_17 , MODEL:GA18_17 , MODEL:GA22_17 , MODEL:GA26_17) (14/11/2020 - 22/06/2023) (23/06/2023 - ...) AIRRECMOU:Y + EAPPR:IEC + IDRY:N + MODEL:GA26_17 , MODEL:GA15_17 + (AIRRECMOU:N + IDRY:Y + (EAPPR:CULUS , EAPPR:IEC) , AIRRECMOU:Y + EAPPR:IEC + IDRY:N)
1030	0606 0000 07	2	ELBOW ADAPTER	(23/06/2023 - ...) AIRRECMOU:N + IDRY:Y + (EAPPR:CULUS , EAPPR:IEC) + (MODEL:GA18_17 , MODEL:GA22_17 , MODEL:GA26_17)
1040	0606 0000 78	1	L-ADAPTER	(26/10/2017 - 13/11/2020) (AIRRECMOU:N + IDRY:Y + (EAPPR:CULUS , EAPPR:IEC) , AIRRECMOU:Y + EAPPR:IEC + IDRY:N) + (MODEL:GA15_17 , MODEL:GA18_17 , MODEL:GA22_17 , MODEL:GA26_17) (14/11/2020 - ...)
1050	0606 0000 79	1	PLUG	(26/10/2017 - 13/11/2020) (AIRRECMOU:N + IDRY:Y + (EAPPR:CULUS , EAPPR:IEC) , AIRRECMOU:Y + EAPPR:IEC + IDRY:N) + (MODEL:GA15_17 , MODEL:GA18_17 , MODEL:GA22_17 , MODEL:GA26_17) (14/11/2020 - ...)
1080	0606 0000 05	1	FITTING PIPE	(26/10/2017 - 13/11/2020) (AIRRECMOU:N + IDRY:Y + (EAPPR:CULUS , EAPPR:IEC) , AIRRECMOU:Y + EAPPR:IEC + IDRY:N) + (MODEL:GA15_17 , MODEL:GA18_17 , MODEL:GA22_17 , MODEL:GA26_17) (14/11/2020 - ...)
1090	0661 1000 44	1	SEAL WASHER	(26/10/2017 - 13/11/2020) (AIRRECMOU:N + IDRY:Y + (EAPPR:CULUS , EAPPR:IEC) , AIRRECMOU:Y + EAPPR:IEC + IDRY:N) + (MODEL:GA15_17 , MODEL:GA18_17 , MODEL:GA22_17 , MODEL:GA26_17) (14/11/2020 - ...)
1100	8102 2601 66	1	DD70+ FILTER	(26/10/2017 - 13/11/2020) (AIRRECMOU:N + IDRY:Y + (EAPPR:CULUS , EAPPR:IEC) , AIRRECMOU:Y + EAPPR:IEC + IDRY:N) + (MODEL:GA15_17 , MODEL:GA18_17 , MODEL:GA22_17 , MODEL:GA26_17) (14/11/2020 - 13/03/2023)
1110	0571 0036 87	1	NIPPLE	(26/10/2017 - 13/11/2020) (AIRRECMOU:N + IDRY:Y + (EAPPR:CULUS , EAPPR:IEC) , AIRRECMOU:Y + EAPPR:IEC + IDRY:N) + (MODEL:GA15_17 , MODEL:GA18_17 , MODEL:GA22_17 , MODEL:GA26_17) (14/11/2020 - ...)

Legend:

AIRRECMOU:N - Air receiver mounted:Floor mounted
 EAPPR:IEC - Electrical approval:IEC
 MODEL:GA15_17 - Model:GA 15
 MODEL:GA26_17 - Model:GA 26

AIRRECMOU:Y - Air receiver mounted:Receiver mounted
 IDRY:N - Integrated dryer:No
 MODEL:GA18_17 - Model:GA 18

EAPPR:CULUS - Electrical approval:cULus
 IDRY:Y - Integrated dryer:Yes
 MODEL:GA22_17 - Model:GA 22

37.18 - DD+ filter GA 15, GA 18, GA 22, GA 26 - Floor-mounted - Full-Feature
(26/10/2017 - 13/03/2023)

AIRRECMOU:N + IDRY:Y + (EAPPR:CULUS , EAPPR:IEC) + (MODEL:GA15_17 , MODEL:GA18_17 , MODEL:GA22_17 , MODEL:GA26_17) ,
AIRRECMOU:Y + EAPPR:IEC + IDRY:N + (MODEL:GA15_17 , MODEL:GA26_17)

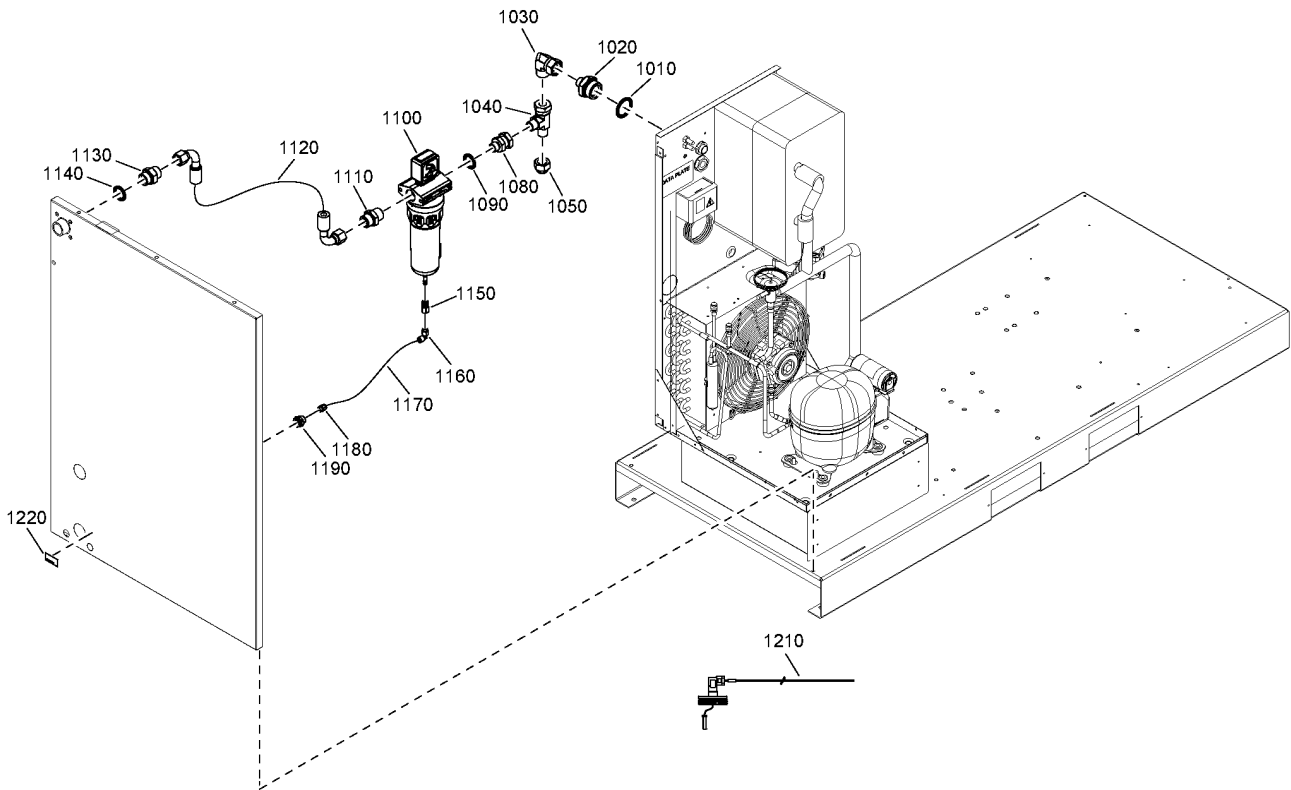

37.18 - DD+ filter GA 15, GA 18, GA 22, GA 26 - Floor-mounted - Full-Feature
 (26/10/2017 - 13/03/2023)



AIRRECMOU:N + IDRY:Y + (EAPPR:CULUS , EAPPR:IEC) + (MODEL:GA15_17 , MODEL:GA18_17 , MODEL:GA22_17 , MODEL:GA26_17) ,
 AIRRECMOU:Y + EAPPR:IEC + IDRY:N + (MODEL:GA15_17 , MODEL:GA26_17)

Ref	Part Number	Qty	Name	Validity
1120	2202 8681 14	1	HOSE	(26/10/2017 - 09/11/2017) AIRRECMOU:N + IDRY:Y + (EAPPR:CULUS + MODEL:GA15_17 , EAPPR:IEC + (MODEL:GA15_17 , MODEL:GA26_17)) , AIRRECMOU:Y + EAPPR:IEC + IDRY:N + (MODEL:GA15_17 , MODEL:GA22_17) (10/11/2017 - 15/07/2018) AIRRECMOU:N + EAPPR:CULUS + IDRY:Y + MODEL:GA15_17 , EAPPR:IEC + ((AIRRECMOU:N + IDRY:Y , AIRRECMOU:Y + IDRY:N) + (MODEL:GA15_17 , MODEL:GA26_17) , AIRRECMOU:Y + IDRY:N + MODEL:GA22_17)
1120	2202 8681 25	1	HOSE	(16/07/2018 - 29/10/2020) AIRRECMOU:N + EAPPR:CULUS + IDRY:Y + MODEL:GA15_17 , EAPPR:IEC + ((AIRRECMOU:N + IDRY:Y , AIRRECMOU:Y + IDRY:N) + (MODEL:GA15_17 , MODEL:GA26_17) , AIRRECMOU:Y + IDRY:N + MODEL:GA22_17) (30/10/2020 - ...) AIRRECMOU:Y + EAPPR:IEC + IDRY:N + MODEL:GA26_17 , MODEL:GA15_17 + (AIRRECMOU:N + IDRY:Y + (EAPPR:CULUS , EAPPR:IEC) , AIRRECMOU:Y + EAPPR:IEC + IDRY:N)
1120	2202 8681 11	1	HOSE	(26/10/2017 - 13/11/2020) (AIRRECMOU:N + IDRY:Y + (EAPPR:CULUS , EAPPR:IEC) , AIRRECMOU:Y + EAPPR:IEC + IDRY:N) + (MODEL:GA18_17 , MODEL:GA22_17 , MODEL:GA26_17) (14/11/2020 - 24/11/2020) AIRRECMOU:N + IDRY:Y + (EAPPR:CULUS , EAPPR:IEC) + (MODEL:GA18_17 , MODEL:GA22_17 , MODEL:GA26_17) (25/11/2020 - 07/01/2021) AIRRECMOU:N + IDRY:Y + (EAPPR:CULUS + (MODEL:GA18_17 , MODEL:GA22_17 , MODEL:GA26_17) , EAPPR:IEC + MODEL:GA26_17)
1120	2202 8681 26	1	HOSE	(25/11/2020 - 07/01/2021) AIRRECMOU:N + IDRY:Y + ((EAPPR:CULUS , EAPPR:IEC) + (MODEL:GA18_17 , MODEL:GA22_17) , EAPPR:IEC + MODEL:GA26_17) (08/01/2021 - ...) AIRRECMOU:N + IDRY:Y + (EAPPR:CULUS , EAPPR:IEC) + (MODEL:GA18_17 , MODEL:GA22_17 , MODEL:GA26_17)
1130	0571 0035 77	1	NIPPLE	(26/10/2017 - 13/11/2020) (AIRRECMOU:N + IDRY:Y + (EAPPR:CULUS , EAPPR:IEC) , AIRRECMOU:Y + EAPPR:IEC + IDRY:N) + (MODEL:GA15_17 , MODEL:GA18_17 , MODEL:GA22_17 , MODEL:GA26_17) (14/11/2020 - 13/03/2023)
1130	0571 0035 77	3	NIPPLE	(14/03/2023 - ...) AIRRECMOU:Y + EAPPR:IEC + IDRY:N + MODEL:GA26_17 , MODEL:GA15_17 + (AIRRECMOU:N + IDRY:Y + (EAPPR:CULUS , EAPPR:IEC) , AIRRECMOU:Y + EAPPR:IEC + IDRY:N)
1130	0571 0035 77	2	NIPPLE	(14/03/2023 - ...) AIRRECMOU:N + IDRY:Y + (EAPPR:CULUS , EAPPR:IEC) + (MODEL:GA18_17 , MODEL:GA22_17 , MODEL:GA26_17)
1140	0661 1000 44	1	SEAL WASHER	(26/10/2017 - 13/11/2020) (AIRRECMOU:N + IDRY:Y + (EAPPR:CULUS , EAPPR:IEC) , AIRRECMOU:Y + EAPPR:IEC + IDRY:N) + (MODEL:GA15_17 , MODEL:GA18_17 , MODEL:GA22_17 , MODEL:GA26_17) (14/11/2020 - 13/03/2023)
1140	0661 1000 44	3	SEAL WASHER	(14/03/2023 - ...) AIRRECMOU:Y + EAPPR:IEC + IDRY:N + MODEL:GA26_17 , MODEL:GA15_17 + (AIRRECMOU:N + IDRY:Y + (EAPPR:CULUS , EAPPR:IEC) , AIRRECMOU:Y + EAPPR:IEC + IDRY:N)
1140	0661 1000 44	2	SEAL WASHER	(14/03/2023 - ...) AIRRECMOU:N + IDRY:Y + (EAPPR:CULUS , EAPPR:IEC) + (MODEL:GA18_17 , MODEL:GA22_17 , MODEL:GA26_17)
1150	1617 7082 02	1	QUICK COUPLING	(26/10/2017 - 13/11/2020) (AIRRECMOU:N + IDRY:Y + (EAPPR:CULUS , EAPPR:IEC) , AIRRECMOU:Y + EAPPR:IEC + IDRY:N) + (MODEL:GA15_17 , MODEL:GA18_17 , MODEL:GA22_17 , MODEL:GA26_17) (14/11/2020 - 13/03/2023)
1160	0583 8120 70	1	ELBOW COUPLING	(26/10/2017 - 13/11/2020) (AIRRECMOU:N + IDRY:Y + (EAPPR:CULUS , EAPPR:IEC) , AIRRECMOU:Y + EAPPR:IEC + IDRY:N) + (MODEL:GA15_17 , MODEL:GA18_17 , MODEL:GA22_17 , MODEL:GA26_17) (14/11/2020 - 13/03/2023)
1160	0583 8120 64	1	ELBOW COUPLING	(14/03/2023 - ...)

Legend:

AIRRECMOU:N - Air receiver mounted:Floor mounted
 EAPPR:IEC - Electrical approval:IEC
 MODEL:GA15_17 - Model:GA 15
 MODEL:GA26_17 - Model:GA 26

AIRRECMOU:Y - Air receiver mounted:Receiver mounted
 IDRY:N - Integrated dryer:No
 MODEL:GA18_17 - Model:GA 18

EAPPR:CULUS - Electrical approval:cULus
 IDRY:Y - Integrated dryer:Yes
 MODEL:GA22_17 - Model:GA 22

37.18 - DD+ filter GA 15, GA 18, GA 22, GA 26 - Floor-mounted - Full-Feature
(26/10/2017 - 13/03/2023)

AIRRECMOU:N + IDRY:Y + (EAPPR:CULUS , EAPPR:IEC) + (MODEL:GA15_17 , MODEL:GA18_17 , MODEL:GA22_17 , MODEL:GA26_17) ,
AIRRECMOU:Y + EAPPR:IEC + IDRY:N + (MODEL:GA15_17 , MODEL:GA26_17)

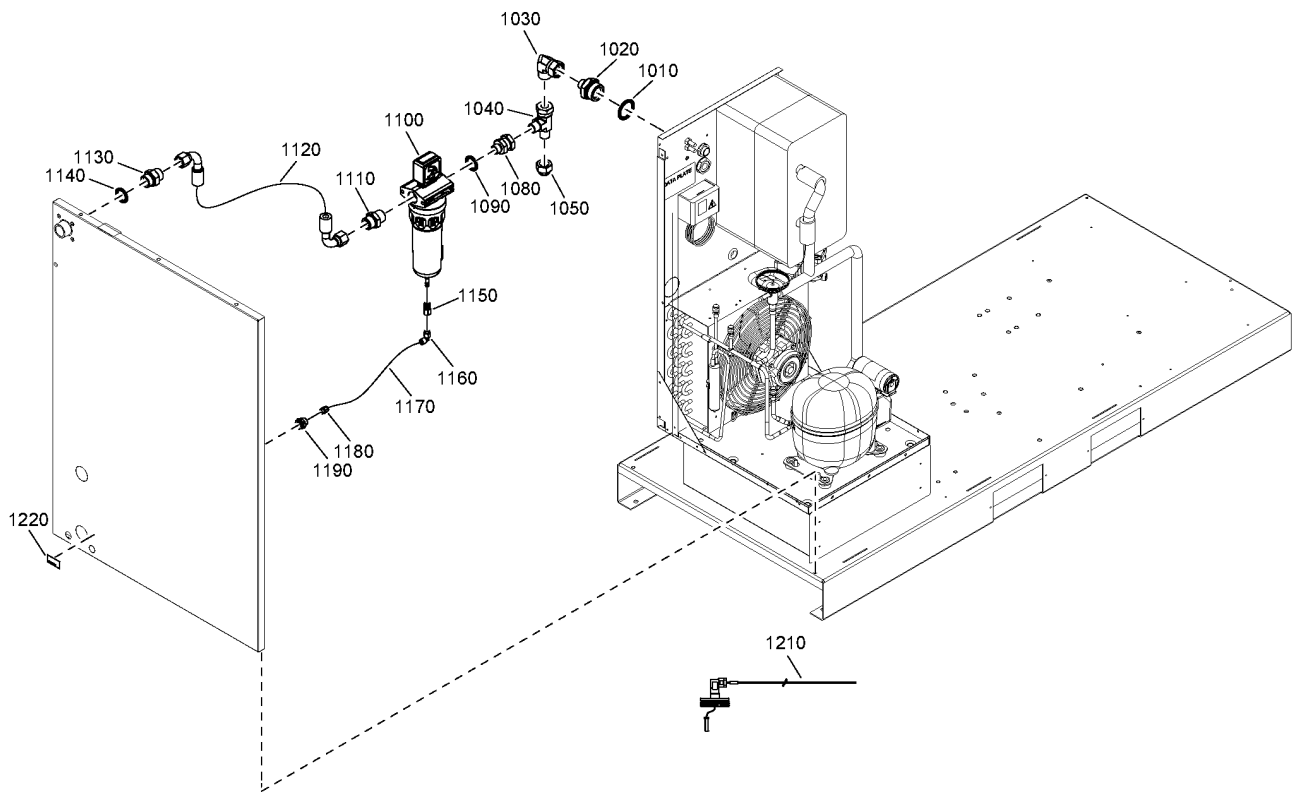

37.18 - DD+ filter GA 15, GA 18, GA 22, GA 26 - Floor-mounted - Full-Feature
(26/10/2017 - 13/03/2023)

AIRRECMOU:N + IDRY:Y + (EAPPR:CULUS , EAPPR:IEC) + (MODEL:GA15_17 , MODEL:GA18_17 , MODEL:GA22_17 , MODEL:GA26_17) ,
 AIRRECMOU:Y + EAPPR:IEC + IDRY:N + (MODEL:GA15_17 , MODEL:GA26_17)

Ref	Part Number	Qty	Name	Validity
1170	0070 7250 07	AR	TUBE	(26/10/2017 - 13/11/2020) (AIRRECMOU:N + IDRY:Y + (EAPPR:CULUS , EAPPR:IEC) , AIRRECMOU:Y + EAPPR:IEC + IDRY:N) + (MODEL:GA15_17 , MODEL:GA18_17 , MODEL:GA22_17 , MODEL:GA26_17) (14/11/2020 - 17/11/2020) (18/11/2020 - ...) AIRRECMOU:N + IDRY:Y + (EAPPR:CULUS , EAPPR:IEC) + (MODEL:GA15_17 , MODEL:GA18_17 , MODEL:GA22_17) , EAPPR:IEC + (AIRRECMOU:N + IDRY:Y + MODEL:GA26_17 , AIRRECMOU:Y + IDRY:N + (MODEL:GA15_17 , MODEL:GA26_17))
1170	0070 7250 07	AR	TUBE	(30/10/2020 - ...) AIRRECMOU:N + IDRY:Y + (EAPPR:CULUS + (MODEL:GA18_17 , MODEL:GA22_17 , MODEL:GA26_17) , EAPPR:IEC + MODEL:GA26_17)
1180	0583 8100 69	1	STRAIGHT PIPE COUPLING	(26/10/2017 - 13/11/2020) (AIRRECMOU:N + IDRY:Y + (EAPPR:CULUS , EAPPR:IEC) , AIRRECMOU:Y + EAPPR:IEC + IDRY:N) + (MODEL:GA15_17 , MODEL:GA18_17 , MODEL:GA22_17 , MODEL:GA26_17) (14/11/2020 - ...)
1190	2200 7513 20	1	BULKHEAD COUPLING	(26/10/2017 - 18/11/2019) (AIRRECMOU:N + IDRY:Y + (EAPPR:CULUS , EAPPR:IEC) , AIRRECMOU:Y + EAPPR:IEC + IDRY:N) + (MODEL:GA15_17 , MODEL:GA18_17 , MODEL:GA22_17 , MODEL:GA26_17)
1190	0570 7017 29	1	BULKHEAD COUPLING	(19/11/2019 - 13/11/2020) (AIRRECMOU:N + IDRY:Y + (EAPPR:CULUS , EAPPR:IEC) , AIRRECMOU:Y + EAPPR:IEC + IDRY:N) + (MODEL:GA15_17 , MODEL:GA18_17 , MODEL:GA22_17 , MODEL:GA26_17) (14/11/2020 - ...)
1210	2205 0303 21	1	WIRE HARNESS	(26/10/2017 - 13/11/2020) (AIRRECMOU:N + IDRY:Y + (EAPPR:CULUS , EAPPR:IEC) , AIRRECMOU:Y + EAPPR:IEC + IDRY:N) + (MODEL:GA15_17 , MODEL:GA18_17 , MODEL:GA22_17 , MODEL:GA26_17) (14/11/2020 - 13/03/2023)
1210	2205 0361 51	1	WIRE HARNESS	(14/03/2023 - ...)
1220	1079 9915 89	1	LABEL AUTOMATIC DRAIN	(26/10/2017 - 13/11/2020) (AIRRECMOU:N + IDRY:Y + (EAPPR:CULUS , EAPPR:IEC) , AIRRECMOU:Y + EAPPR:IEC + IDRY:N) + (MODEL:GA15_17 , MODEL:GA18_17 , MODEL:GA22_17 , MODEL:GA26_17) (14/11/2020 - ...)

Legend:

AIRRECMOU:N - Air receiver mounted:Floor mounted
 EAPPR:IEC - Electrical approval:IEC
 MODEL:GA15_17 - Model:GA 15
 MODEL:GA26_17 - Model:GA 26

AIRRECMOU:Y - Air receiver mounted:Receiver mounted
 IDRY:N - Integrated dryer:No
 MODEL:GA18_17 - Model:GA 18

EAPPR:CULUS - Electrical approval:cULus
 IDRY:Y - Integrated dryer:Yes
 MODEL:GA22_17 - Model:GA 22

37.19 - DD+ filter GA 15, GA 18, GA 22, GA 26 - Floor-mounted - Full-Feature
 (14/03/2023 - ...)

AIRRECMOU:N + IDRY:Y + (EAPPR:CULUS, EAPPR:IEC) + (MODEL:GA15_17, MODEL:GA18_17, MODEL:GA22_17, MODEL:GA26_17),
 AIRRECMOU:Y + EAPPR:IEC + IDRY:N + (MODEL:GA15_17, MODEL:GA26_17)

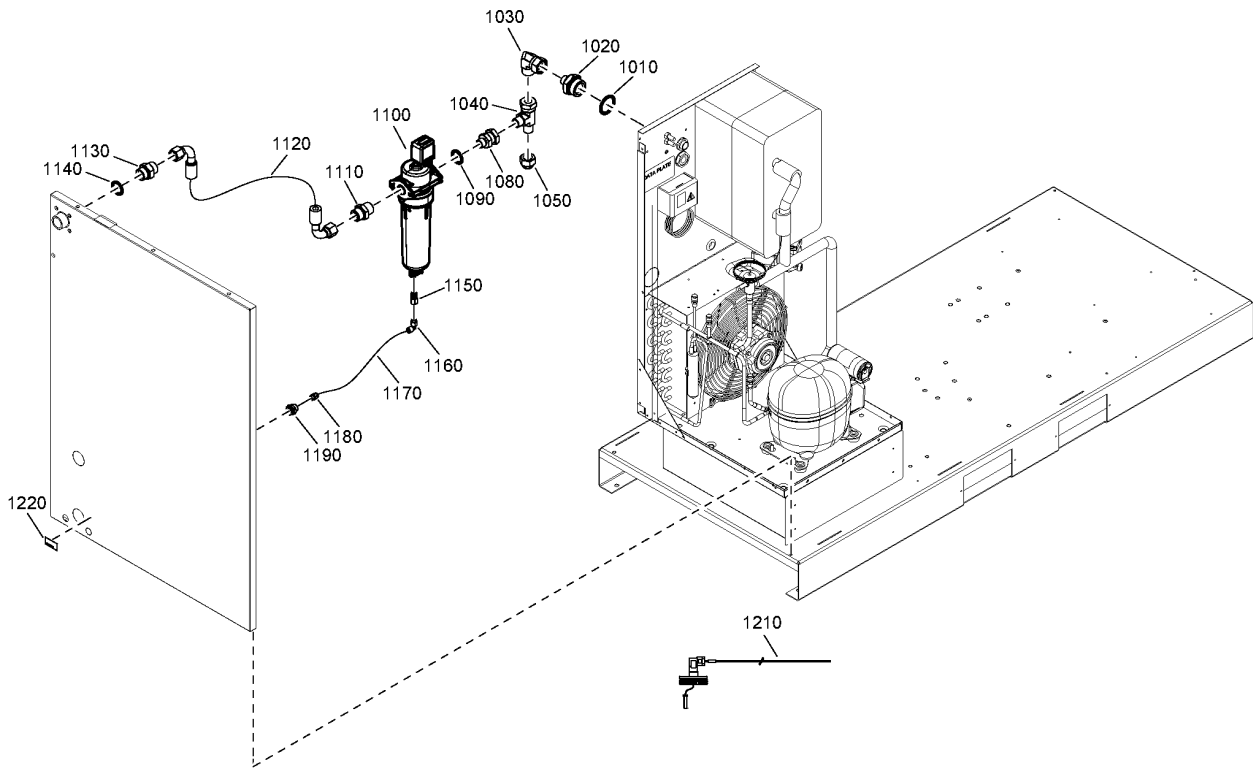

37.19 - DD+ filter GA 15, GA 18, GA 22, GA 26 - Floor-mounted - Full-Feature (14/03/2023 - ...)



AIRRECMOU:N + IDRY:Y + (EAPPR:CULUS , EAPPR:IEC) + (MODEL:GA15_17 , MODEL:GA18_17 , MODEL:GA22_17 , MODEL:GA26_17) ,
AIRRECMOU:Y + EAPPR:IEC + IDRY:N + (MODEL:GA15_17 , MODEL:GA26_17)

Ref	Part Number	Qty	Name	Validity
	8092 3735 71	1	STANDARD OPTION - DD+ FILTER - GA 15	MODEL:GA15_17
	8092 3729 31	1	STANDARD OPTION - DD+ FILTER - GA 18, GA 22, GA 26	MODEL:GA18_17 , MODEL:GA22_17 , MODEL:GA26_17
	8092 3729 30	1	STANDARD OPTION - DD+ FILTER - GA 18, GA 22, GA 26 - CSA	EAPPR:CULUS + (MODEL:GA18_17 , MODEL:GA22_17 , MODEL:GA26_17)
1010	0661 1000 61	1	SEAL WASHER	(26/10/2017 - 13/11/2020) (AIRRECMOU:N + IDRY:Y + (EAPPR:CULUS , EAPPR:IEC) , AIRRECMOU:Y + EAPPR:IEC + IDRY:N) + (MODEL:GA15_17 , MODEL:GA18_17 , MODEL:GA22_17 , MODEL:GA26_17) (14/11/2020 - 13/03/2023) (14/03/2023 - ...) AIRRECMOU:N + IDRY:Y + (EAPPR:CULUS , EAPPR:IEC) + (MODEL:GA18_17 , MODEL:GA22_17 , MODEL:GA26_17)
1020	0603 4200 25	1	HEXAGON NIPPLE	(26/10/2017 - 13/11/2020) (AIRRECMOU:N + IDRY:Y + (EAPPR:CULUS , EAPPR:IEC) , AIRRECMOU:Y + EAPPR:IEC + IDRY:N) + (MODEL:GA15_17 , MODEL:GA18_17 , MODEL:GA22_17 , MODEL:GA26_17) (14/11/2020 - 13/03/2023) (14/03/2023 - ...) AIRRECMOU:N + IDRY:Y + (EAPPR:CULUS , EAPPR:IEC) + (MODEL:GA18_17 , MODEL:GA22_17 , MODEL:GA26_17)
1030	0606 0000 07	1	ELBOW ADAPTER	(26/10/2017 - 13/11/2020) (AIRRECMOU:N + IDRY:Y + (EAPPR:CULUS , EAPPR:IEC) , AIRRECMOU:Y + EAPPR:IEC + IDRY:N) + (MODEL:GA15_17 , MODEL:GA18_17 , MODEL:GA22_17 , MODEL:GA26_17) (14/11/2020 - 22/06/2023) (23/06/2023 - ...) AIRRECMOU:Y + EAPPR:IEC + IDRY:N + MODEL:GA26_17 , MODEL:GA15_17 + (AIRRECMOU:N + IDRY:Y + (EAPPR:CULUS , EAPPR:IEC) , AIRRECMOU:Y + EAPPR:IEC + IDRY:N)
1030	0606 0000 07	2	ELBOW ADAPTER	(23/06/2023 - ...) AIRRECMOU:N + IDRY:Y + (EAPPR:CULUS , EAPPR:IEC) + (MODEL:GA18_17 , MODEL:GA22_17 , MODEL:GA26_17)
1040	0606 0000 78	1	L-ADAPTER	(26/10/2017 - 13/11/2020) (AIRRECMOU:N + IDRY:Y + (EAPPR:CULUS , EAPPR:IEC) , AIRRECMOU:Y + EAPPR:IEC + IDRY:N) + (MODEL:GA15_17 , MODEL:GA18_17 , MODEL:GA22_17 , MODEL:GA26_17) (14/11/2020 - ...)
1050	0606 0000 79	1	PLUG	(26/10/2017 - 13/11/2020) (AIRRECMOU:N + IDRY:Y + (EAPPR:CULUS , EAPPR:IEC) , AIRRECMOU:Y + EAPPR:IEC + IDRY:N) + (MODEL:GA15_17 , MODEL:GA18_17 , MODEL:GA22_17 , MODEL:GA26_17) (14/11/2020 - ...)
1080	0606 0000 05	1	FITTING PIPE	(26/10/2017 - 13/11/2020) (AIRRECMOU:N + IDRY:Y + (EAPPR:CULUS , EAPPR:IEC) , AIRRECMOU:Y + EAPPR:IEC + IDRY:N) + (MODEL:GA15_17 , MODEL:GA18_17 , MODEL:GA22_17 , MODEL:GA26_17) (14/11/2020 - ...)
1090	0661 1000 44	1	SEAL WASHER	(26/10/2017 - 13/11/2020) (AIRRECMOU:N + IDRY:Y + (EAPPR:CULUS , EAPPR:IEC) , AIRRECMOU:Y + EAPPR:IEC + IDRY:N) + (MODEL:GA15_17 , MODEL:GA18_17 , MODEL:GA22_17 , MODEL:GA26_17) (14/11/2020 - ...)
1100	8102 3720 09	1	DD75+ FILTER	(14/03/2023 - ...)
1110	0571 0036 87	1	NIPPLE	(26/10/2017 - 13/11/2020) (AIRRECMOU:N + IDRY:Y + (EAPPR:CULUS , EAPPR:IEC) , AIRRECMOU:Y + EAPPR:IEC + IDRY:N) + (MODEL:GA15_17 , MODEL:GA18_17 , MODEL:GA22_17 , MODEL:GA26_17) (14/11/2020 - ...)
1120	2202 8681 14	1	HOSE	(26/10/2017 - 09/11/2017) AIRRECMOU:N + IDRY:Y + (EAPPR:CULUS + MODEL:GA15_17 , EAPPR:IEC + (MODEL:GA15_17 , MODEL:GA26_17)) , AIRRECMOU:Y + EAPPR:IEC + IDRY:N + (MODEL:GA15_17 , MODEL:GA22_17) (10/11/2017 - 15/07/2018) AIRRECMOU:N + EAPPR:CULUS + IDRY:Y + MODEL:GA15_17 , EAPPR:IEC + ((AIRRECMOU:N + IDRY:Y , AIRRECMOU:Y + IDRY:N) + (MODEL:GA15_17 , MODEL:GA26_17) , AIRRECMOU:Y + IDRY:N + MODEL:GA22_17)

Legend:

AIRRECMOU:N - Air receiver mounted:Floor mounted
EAPPR:IEC - Electrical approval:IEC
MODEL:GA15_17 - Model:GA 15
MODEL:GA26_17 - Model:GA 26

AIRRECMOU:Y - Air receiver mounted:Receiver mounted
IDRY:N - Integrated dryer:No
MODEL:GA18_17 - Model:GA 18

EAPPR:CULUS - Electrical approval:cULus
IDRY:Y - Integrated dryer:Yes
MODEL:GA22_17 - Model:GA 22

37.19 - DD+ filter GA 15, GA 18, GA 22, GA 26 - Floor-mounted - Full-Feature
 (14/03/2023 - ...)

AIRRECMOU:N + IDRY:Y + (EAPPR:CULUS, EAPPR:IEC) + (MODEL:GA15_17, MODEL:GA18_17, MODEL:GA22_17, MODEL:GA26_17),
 AIRRECMOU:Y + EAPPR:IEC + IDRY:N + (MODEL:GA15_17, MODEL:GA26_17)

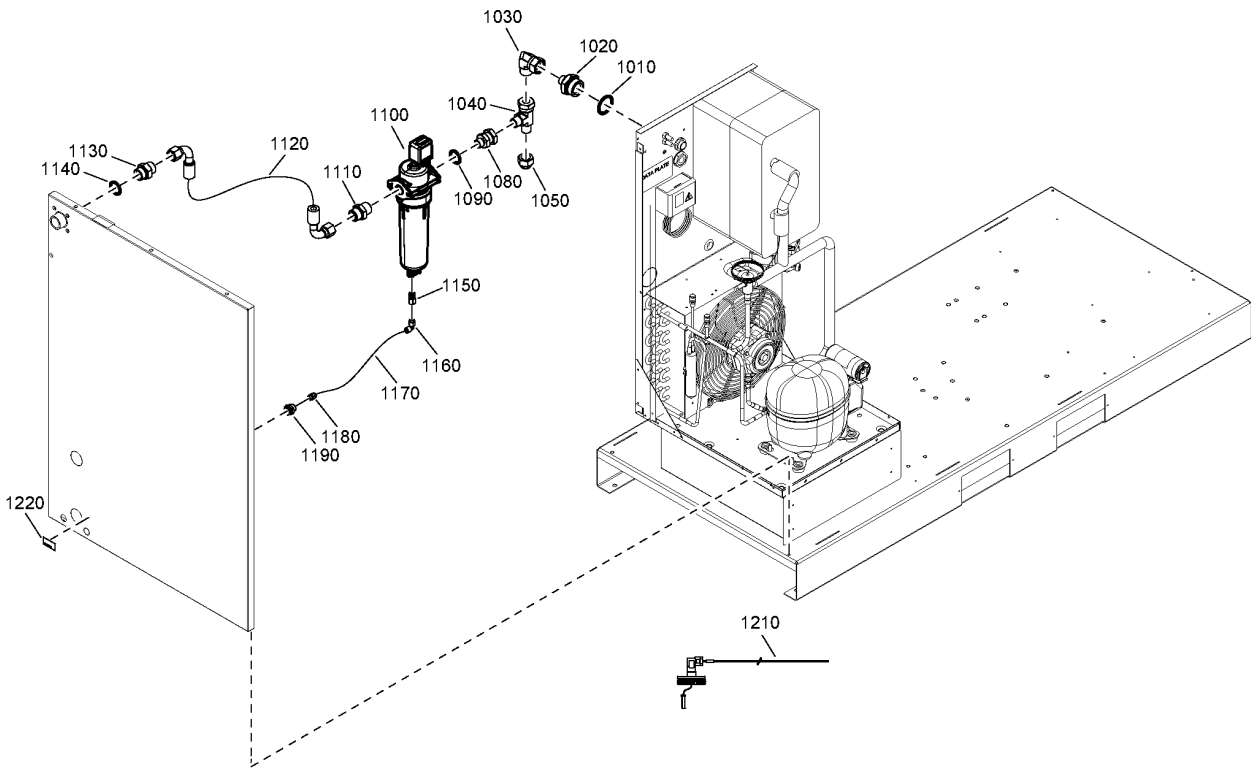

37.19 - DD+ filter GA 15, GA 18, GA 22, GA 26 - Floor-mounted - Full-Feature (14/03/2023 - ...)



AIRRECMOU:N + IDRY:Y + (EAPPR:CULUS , EAPPR:IEC) + (MODEL:GA15_17 , MODEL:GA18_17 , MODEL:GA22_17 , MODEL:GA26_17) ,
AIRRECMOU:Y + EAPPR:IEC + IDRY:N + (MODEL:GA15_17 , MODEL:GA26_17)

Ref	Part Number	Qty	Name	Validity
1120	2202 8681 25	1	HOSE	(16/07/2018 - 29/10/2020) AIRRECMOU:N + EAPPR:CULUS + IDRY:Y + MODEL:GA15_17 , EAPPR:IEC + ((AIRRECMOU:N + IDRY:Y , AIRRECMOU:Y + IDRY:N) + (MODEL:GA15_17 , MODEL:GA26_17) , AIRRECMOU:Y + IDRY:N + MODEL:GA22_17) (30/10/2020 - ...) AIRRECMOU:Y + EAPPR:IEC + IDRY:N + MODEL:GA26_17 , MODEL:GA15_17 + (AIRRECMOU:N + IDRY:Y + (EAPPR:CULUS , EAPPR:IEC) , AIRRECMOU:Y + EAPPR:IEC + IDRY:N)
1120	2202 8681 11	1	HOSE	(26/10/2017 - 13/11/2020) (AIRRECMOU:N + IDRY:Y + (EAPPR:CULUS , EAPPR:IEC) , AIRRECMOU:Y + EAPPR:IEC + IDRY:N) + (MODEL:GA18_17 , MODEL:GA22_17 , MODEL:GA26_17) (14/11/2020 - 24/11/2020) AIRRECMOU:N + IDRY:Y + (EAPPR:CULUS , EAPPR:IEC) + (MODEL:GA18_17 , MODEL:GA22_17 , MODEL:GA26_17) (25/11/2020 - 07/01/2021) AIRRECMOU:N + IDRY:Y + (EAPPR:CULUS + (MODEL:GA18_17 , MODEL:GA22_17 , MODEL:GA26_17) , EAPPR:IEC + MODEL:GA26_17)
1120	2202 8681 26	1	HOSE	(25/11/2020 - 07/01/2021) AIRRECMOU:N + IDRY:Y + ((EAPPR:CULUS , EAPPR:IEC) + (MODEL:GA18_17 , MODEL:GA22_17) , EAPPR:IEC + MODEL:GA26_17) (08/01/2021 - ...) AIRRECMOU:N + IDRY:Y + (EAPPR:CULUS , EAPPR:IEC) + (MODEL:GA18_17 , MODEL:GA22_17 , MODEL:GA26_17)
1130	0571 0035 77	1	NIPPLE	(26/10/2017 - 13/11/2020) (AIRRECMOU:N + IDRY:Y + (EAPPR:CULUS , EAPPR:IEC) , AIRRECMOU:Y + EAPPR:IEC + IDRY:N) + (MODEL:GA15_17 , MODEL:GA18_17 , MODEL:GA22_17 , MODEL:GA26_17)
1130	0571 0035 77	3	NIPPLE	(14/11/2020 - 13/03/2023) (14/03/2023 - ...) AIRRECMOU:Y + EAPPR:IEC + IDRY:N + MODEL:GA26_17 , MODEL:GA15_17 + (AIRRECMOU:N + IDRY:Y + (EAPPR:CULUS , EAPPR:IEC) , AIRRECMOU:Y + EAPPR:IEC + IDRY:N)
1130	0571 0035 77	2	NIPPLE	(14/03/2023 - ...) AIRRECMOU:N + IDRY:Y + (EAPPR:CULUS , EAPPR:IEC) + (MODEL:GA18_17 , MODEL:GA22_17 , MODEL:GA26_17)
1140	0661 1000 44	1	SEAL WASHER	(26/10/2017 - 13/11/2020) (AIRRECMOU:N + IDRY:Y + (EAPPR:CULUS , EAPPR:IEC) , AIRRECMOU:Y + EAPPR:IEC + IDRY:N) + (MODEL:GA15_17 , MODEL:GA18_17 , MODEL:GA22_17 , MODEL:GA26_17)
1140	0661 1000 44	3	SEAL WASHER	(14/03/2023 - ...) AIRRECMOU:Y + EAPPR:IEC + IDRY:N + MODEL:GA26_17 , MODEL:GA15_17 + (AIRRECMOU:N + IDRY:Y + (EAPPR:CULUS , EAPPR:IEC) , AIRRECMOU:Y + EAPPR:IEC + IDRY:N)
1140	0661 1000 44	2	SEAL WASHER	(14/03/2023 - ...) AIRRECMOU:N + IDRY:Y + (EAPPR:CULUS , EAPPR:IEC) + (MODEL:GA18_17 , MODEL:GA22_17 , MODEL:GA26_17)
1150	1617 7082 02	1	QUICK COUPLING	(26/10/2017 - 13/11/2020) (AIRRECMOU:N + IDRY:Y + (EAPPR:CULUS , EAPPR:IEC) , AIRRECMOU:Y + EAPPR:IEC + IDRY:N) + (MODEL:GA15_17 , MODEL:GA18_17 , MODEL:GA22_17 , MODEL:GA26_17)
1160	0583 8120 70	1	ELBOW COUPLING	(14/11/2020 - 13/03/2023) (26/10/2017 - 13/11/2020) (AIRRECMOU:N + IDRY:Y + (EAPPR:CULUS , EAPPR:IEC) , AIRRECMOU:Y + EAPPR:IEC + IDRY:N) + (MODEL:GA15_17 , MODEL:GA18_17 , MODEL:GA22_17 , MODEL:GA26_17)
1160	0583 8120 64	1	ELBOW COUPLING	(14/11/2020 - 13/03/2023) (14/03/2023 - ...)
1170	0070 7250 07	AR	TUBE	(26/10/2017 - 13/11/2020) (AIRRECMOU:N + IDRY:Y + (EAPPR:CULUS , EAPPR:IEC) , AIRRECMOU:Y + EAPPR:IEC + IDRY:N) + (MODEL:GA15_17 , MODEL:GA18_17 , MODEL:GA22_17 , MODEL:GA26_17)
1170	0070 7250 07	AR	TUBE	(14/11/2020 - 17/11/2020) (18/11/2020 - ...) AIRRECMOU:N + IDRY:Y + (EAPPR:CULUS , EAPPR:IEC) + (MODEL:GA15_17 , MODEL:GA18_17 , MODEL:GA22_17) , EAPPR:IEC + (AIRRECMOU:N + IDRY:Y + MODEL:GA26_17 , AIRRECMOU:Y + IDRY:N + (MODEL:GA15_17 , MODEL:GA26_17)) (30/10/2020 - ...) AIRRECMOU:N + IDRY:Y + (EAPPR:CULUS + (MODEL:GA18_17 , MODEL:GA22_17 , MODEL:GA26_17) , EAPPR:IEC + MODEL:GA26_17)

Legend:

AIRRECMOU:N - Air receiver mounted:Floor mounted
EAPPR:IEC - Electrical approval:IEC
MODEL:GA15_17 - Model:GA 15
MODEL:GA26_17 - Model:GA 26

AIRRECMOU:Y - Air receiver mounted:Receiver mounted
IDRY:N - Integrated dryer:No
MODEL:GA18_17 - Model:GA 18

EAPPR:CULUS - Electrical approval:cULus
IDRY:Y - Integrated dryer:Yes
MODEL:GA22_17 - Model:GA 22

37.19 - DD+ filter GA 15, GA 18, GA 22, GA 26 - Floor-mounted - Full-Feature
 (14/03/2023 - ...)

AIRRECMOU:N + IDRY:Y + (EAPPR:CULUS, EAPPR:IEC) + (MODEL:GA15_17, MODEL:GA18_17, MODEL:GA22_17, MODEL:GA26_17),
 AIRRECMOU:Y + EAPPR:IEC + IDRY:N + (MODEL:GA15_17, MODEL:GA26_17)

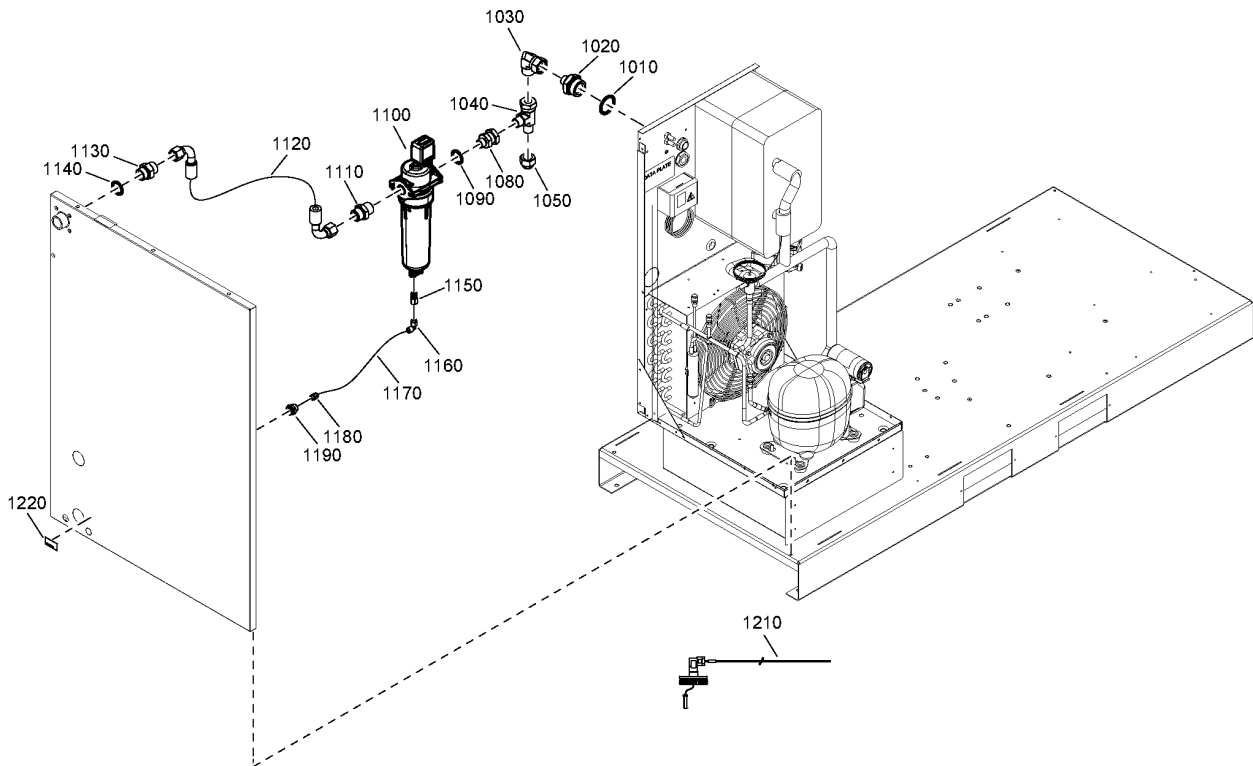

**37.19 - DD+ filter GA 15, GA 18, GA 22, GA 26 - Floor-mounted - Full-Feature
(14/03/2023 - ...)**



AIRRECMOU:N + IDRY:Y + (EAPPR:CULUS , EAPPR:IEC) + (MODEL:GA15_17 , MODEL:GA18_17 , MODEL:GA22_17 , MODEL:GA26_17) ,
AIRRECMOU:Y + EAPPR:IEC + IDRY:N + (MODEL:GA15_17 , MODEL:GA26_17)

Ref	Part Number	Qty	Name	Validity
1180	0583 8100 69	1	STRAIGHT PIPE COUPLING	(26/10/2017 - 13/11/2020) (AIRRECMOU:N + IDRY:Y + (EAPPR:CULUS , EAPPR:IEC) , AIRRECMOU:Y + EAPPR:IEC + IDRY:N) + (MODEL:GA15_17 , MODEL:GA18_17 , MODEL:GA22_17 , MODEL:GA26_17) (14/11/2020 - ...)
1190	2200 7513 20	1	BULKHEAD COUPLING	(26/10/2017 - 18/11/2019) (AIRRECMOU:N + IDRY:Y + (EAPPR:CULUS , EAPPR:IEC) , AIRRECMOU:Y + EAPPR:IEC + IDRY:N) + (MODEL:GA15_17 , MODEL:GA18_17 , MODEL:GA22_17 , MODEL:GA26_17)
1190	0570 7017 29	1	BULKHEAD COUPLING	(19/11/2019 - 13/11/2020) (AIRRECMOU:N + IDRY:Y + (EAPPR:CULUS , EAPPR:IEC) , AIRRECMOU:Y + EAPPR:IEC + IDRY:N) + (MODEL:GA15_17 , MODEL:GA18_17 , MODEL:GA22_17 , MODEL:GA26_17) (14/11/2020 - ...)
1210	2205 0303 21	1	WIRE HARNESS	(26/10/2017 - 13/11/2020) (AIRRECMOU:N + IDRY:Y + (EAPPR:CULUS , EAPPR:IEC) , AIRRECMOU:Y + EAPPR:IEC + IDRY:N) + (MODEL:GA15_17 , MODEL:GA18_17 , MODEL:GA22_17 , MODEL:GA26_17) (14/11/2020 - 13/03/2023)
1210	2205 0361 51	1	WIRE HARNESS	(14/03/2023 - ...)
1220	1079 9915 89	1	LABEL AUTOMATIC DRAIN	(26/10/2017 - 13/11/2020) (AIRRECMOU:N + IDRY:Y + (EAPPR:CULUS , EAPPR:IEC) , AIRRECMOU:Y + EAPPR:IEC + IDRY:N) + (MODEL:GA15_17 , MODEL:GA18_17 , MODEL:GA22_17 , MODEL:GA26_17) (14/11/2020 - ...)

Legend:

AIRRECMOU:N - Air receiver mounted:Floor mounted
EAPPR:IEC - Electrical approval:IEC
MODEL:GA15_17 - Model:GA 15
MODEL:GA26_17 - Model:GA 26

AIRRECMOU:Y - Air receiver mounted:Receiver mounted
IDRY:N - Integrated dryer:No
MODEL:GA18_17 - Model:GA 18

EAPPR:CULUS - Electrical approval:cULus
IDRY:Y - Integrated dryer:Yes
MODEL:GA22_17 - Model:GA 22

37.20 - DD+ filter GA 15, GA 18, GA 22, GA 26 - Tank-mounted - Full-Feature
(26/10/2017 - 13/03/2023)

AIRRECMOU:Y + IDRY:Y + (EAPPR:CULUS , EAPPR:IEC) + (MODEL:GA15_17 , MODEL:GA18_17 , MODEL:GA22_17 , MODEL:GA26_17)

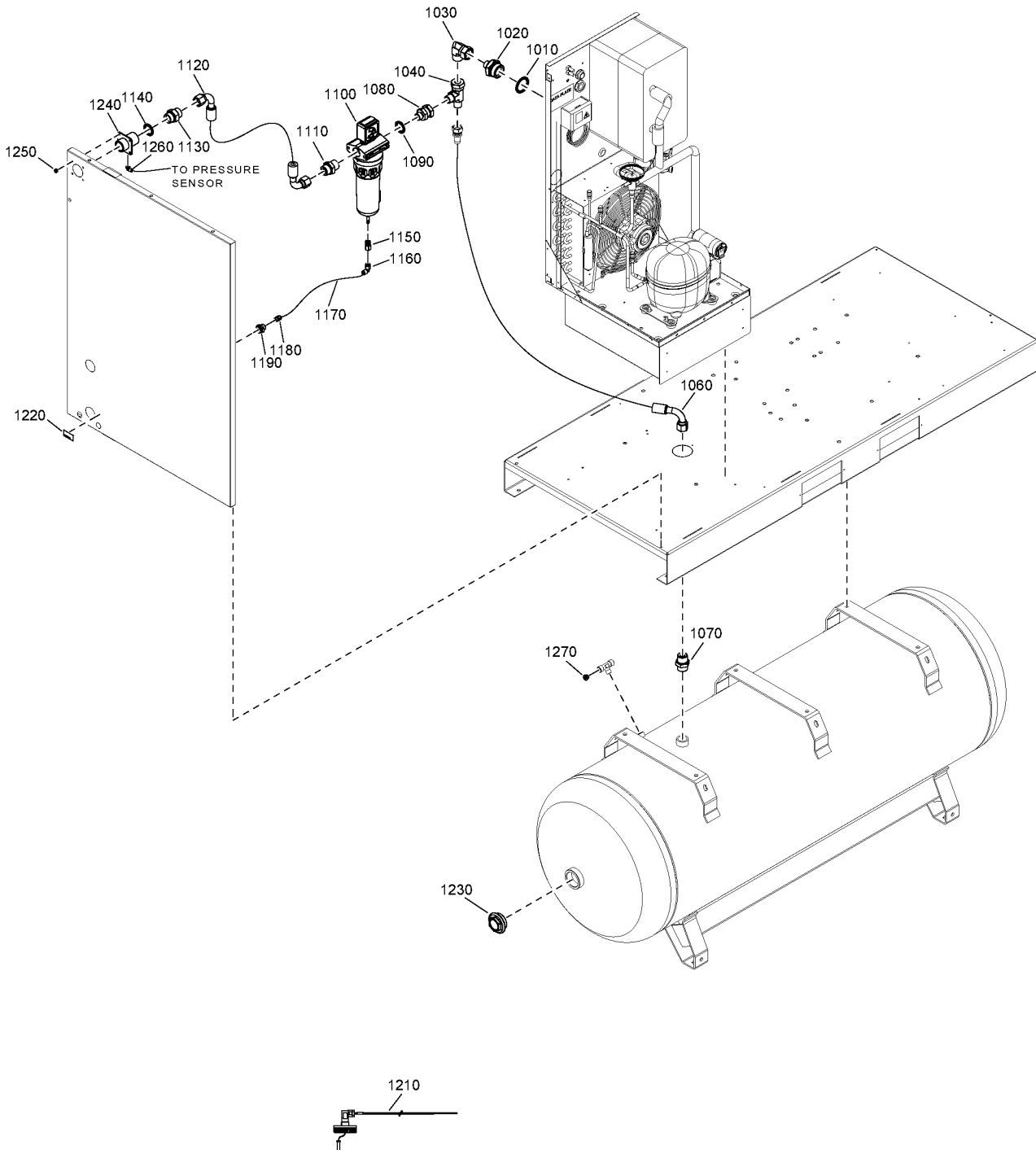

37.20 - DD+ filter GA 15, GA 18, GA 22, GA 26 - Tank-mounted - Full-Feature
 (26/10/2017 - 13/03/2023)



AIRRECMOU:Y + IDRY:Y + (EAPPR:CULUS , EAPPR:IEC) + (MODEL:GA15_17 , MODEL:GA18_17 , MODEL:GA22_17 , MODEL:GA26_17)

Ref	Part Number	Qty	Name	Validity
	8092 3735 72	1	STANDARD OPTION - DD+ FILTER - GA 15	MODEL:GA15_17
	8092 3739 49	1	STANDARD OPTION - DD+ FILTER - GA 18, GA 22, GA 26	MODEL:GA18_17 , MODEL:GA22_17 , MODEL:GA26_17
	8092 3729 48	1	STANDARD OPTION - DD+ FILTER - GA 18, GA 22, GA 26 - CSA	EAPPR:CULUS + (MODEL:GA18_17 , MODEL:GA22_17 , MODEL:GA26_17)
1010	0661 1000 61	1	SEAL WASHER	(26/10/2017 - 13/03/2023) (14/03/2023 - ...) MODEL:GA18_17 , MODEL:GA22_17 , MODEL:GA26_17
1020	0603 4200 25	1	NIPPLE HEXAGON	(26/10/2017 - 13/03/2023) (14/03/2023 - ...) MODEL:GA18_17 , MODEL:GA22_17 , MODEL:GA26_17
1030	0606 0000 07	1	ELBOW ADAPTER	(26/10/2017 - 24/11/2020) (25/11/2020 - 07/01/2021) (EAPPR:CULUS , EAPPR:IEC) + (MODEL:GA15_17 , MODEL:GA26_17) , EAPPR:CULUS + (MODEL:GA18_17 , MODEL:GA22_17) (08/01/2021 - ...) MODEL:GA15_17
1030	0606 0000 07	2	ELBOW ADAPTER	(25/11/2020 - 07/01/2021) (EAPPR:CULUS , EAPPR:IEC) + (MODEL:GA18_17 , MODEL:GA22_17) , EAPPR:IEC + MODEL:GA26_17 (08/01/2021 - ...) MODEL:GA18_17 , MODEL:GA22_17 , MODEL:GA26_17
1040	0606 0000 78	1	L-ADAPTER	(26/10/2017 - ...)
1060	2203 0643 06	1	HOSE	(26/10/2017 - 15/07/2018) (16/07/2018 - ...) MODEL:GA18_17 , MODEL:GA22_17 , MODEL:GA26_17
1060	2203 0643 15	1	HOSE	(16/07/2018 - 29/10/2020) EAPPR:CULUS + MODEL:GA18_17 , MODEL:GA15_17 + (EAPPR:CULUS , EAPPR:IEC) (30/10/2020 - ...) MODEL:GA15_17
1070	0571 0036 87	1	NIPPLE	(26/10/2017 - ...)
1080	0606 0000 05	1	FITTING PIPE	(26/10/2017 - ...)
1090	0661 1000 44	1	SEAL WASHER	(26/10/2017 - ...)
1100	8102 2601 66	1	FILTER DD70+ (G 1)	(26/10/2017 - 13/03/2023)
1110	0571 0036 87	1	NIPPLE	(26/10/2017 - ...)
1120	2202 8681 14	1	HOSE	(26/10/2017 - 15/07/2018) EAPPR:CULUS + MODEL:GA18_17 , MODEL:GA15_17 + (EAPPR:CULUS , EAPPR:IEC)
1120	2202 8681 25	1	HOSE	(16/07/2018 - 29/10/2020) EAPPR:CULUS + MODEL:GA18_17 , MODEL:GA15_17 + (EAPPR:CULUS , EAPPR:IEC) (30/10/2020 - ...) MODEL:GA15_17
1120	2202 8681 26	1	HOSE	(25/11/2020 - 07/01/2021) (EAPPR:CULUS , EAPPR:IEC) + (MODEL:GA18_17 , MODEL:GA22_17) , EAPPR:IEC + MODEL:GA26_17 (08/01/2021 - ...) MODEL:GA18_17 , MODEL:GA22_17 , MODEL:GA26_17
1120	2202 8681 11	1	HOSE	(26/10/2017 - 24/11/2020) MODEL:GA18_17 , MODEL:GA22_17 , MODEL:GA26_17 (25/11/2020 - 07/01/2021) EAPPR:CULUS + (MODEL:GA18_17 , MODEL:GA22_17 , MODEL:GA26_17) , EAPPR:IEC + MODEL:GA26_17
1130	0571 0035 77	1	NIPPLE	(26/10/2017 - 13/03/2023)
1130	0571 0035 77	3	NIPPLE	(14/03/2023 - ...) MODEL:GA15_17
1130	0571 0035 77	2	NIPPLE	(14/03/2023 - ...) MODEL:GA18_17 , MODEL:GA22_17 , MODEL:GA26_17
1140	0661 1000 44	1	SEAL WASHER	(26/10/2017 - 13/03/2023)
1140	0661 1000 44	3	SEAL WASHER	(14/03/2023 - ...) MODEL:GA15_17
1140	0661 1000 44	2	SEAL WASHER	(14/03/2023 - ...) MODEL:GA18_17 , MODEL:GA22_17 , MODEL:GA26_17
1150	1617 7082 02	1	QUICK COUPLING	(26/10/2017 - 13/03/2023)
1160	0583 8120 70	1	ELBOW COUPLING	(26/10/2017 - 13/03/2023)
1160	0583 8120 64	1	ELBOW COUPLING	(14/03/2023 - ...)
1170	0070 7250 07	AR	TUBE	(26/10/2017 - ...)
1180	0583 8100 69	1	STRAIGHT COUPLING	(26/10/2017 - ...)
1190	2200 7513 20	1	BULKHEAD CONNECTOR	(26/10/2017 - 18/11/2019)

Legend:

AIRRECMOU:Y - Air receiver mounted:Receiver mounted
 IDRY:Y - Integrated dryer:Yes
 MODEL:GA22_17 - Model:GA 22

EAPPR:CULUS - Electrical approval:cULus
 MODEL:GA15_17 - Model:GA 15
 MODEL:GA26_17 - Model:GA 26

EAPPR:IEC - Electrical approval:IEC
 MODEL:GA18_17 - Model:GA 18

37.20 - DD+ filter GA 15, GA 18, GA 22, GA 26 - Tank-mounted - Full-Feature
(26/10/2017 - 13/03/2023)

AIRRECMOU:Y + IDRY:Y + (EAPPR:CULUS , EAPPR:IEC) + (MODEL:GA15_17 , MODEL:GA18_17 , MODEL:GA22_17 , MODEL:GA26_17)

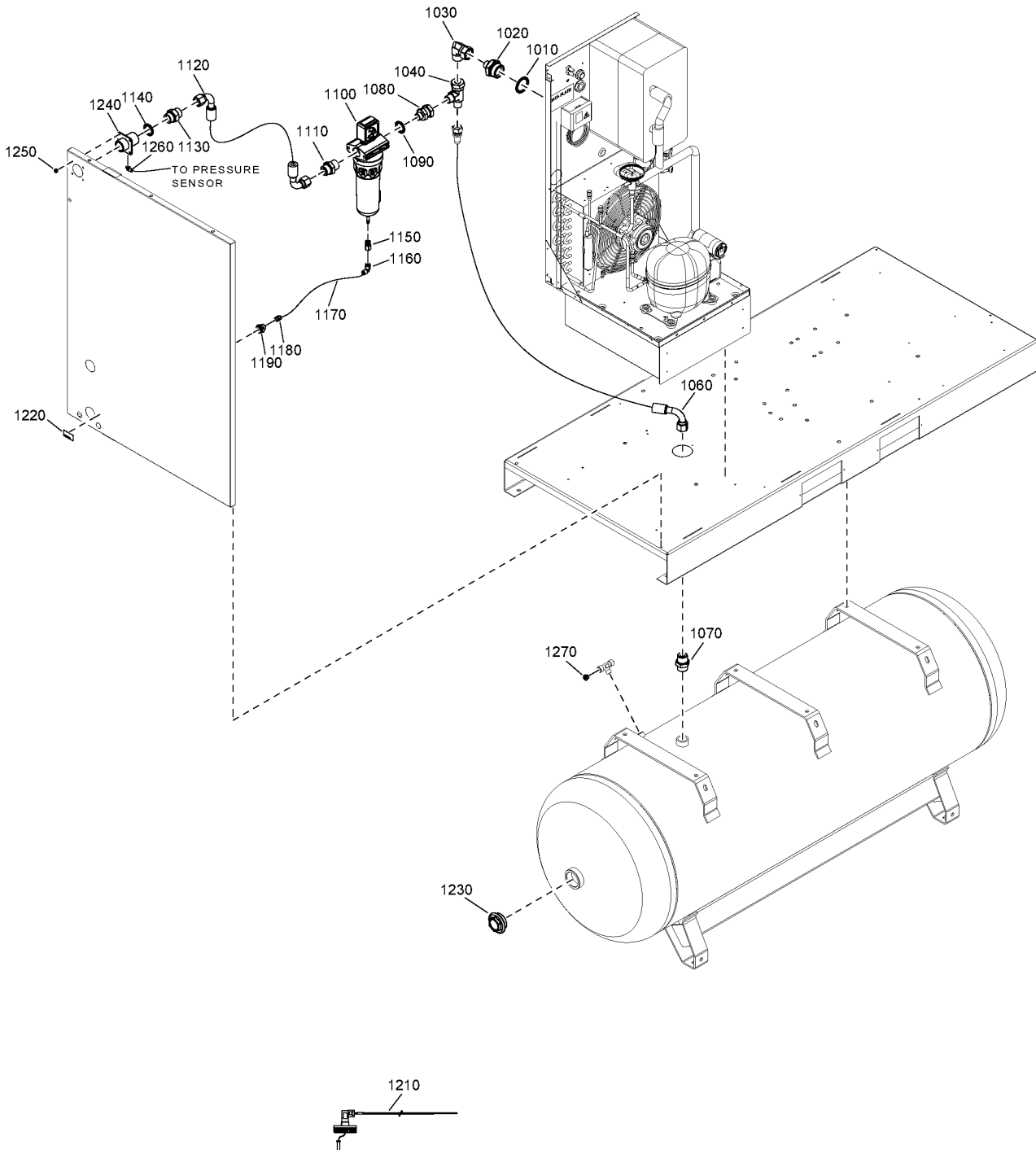

37.20 - DD+ filter GA 15, GA 18, GA 22, GA 26 - Tank-mounted - Full-Feature
(26/10/2017 - 13/03/2023)

AIRRECMOU:Y + IDRY:Y + (EAPPR:CULUS , EAPPR:IEC) + (MODEL:GA15_17 , MODEL:GA18_17 , MODEL:GA22_17 , MODEL:GA26_17)

Ref	Part Number	Qty	Name	Validity
1190	0570 7017 29	1	BULKHEAD COUPLING	(19/11/2019 - ...)
1210	2205 0303 21	1	WIRE HARNESS	(26/10/2017 - 13/03/2023)
1210	2205 0361 51	1	WIRE HARNESS	(14/03/2023 - ...)
	• 1088 0155 29	1	CABLE WITH CONN. CSE M8	
	• 1629 4035 41	1	POTENTIAL FREE CONTACT NC	
	• 0698 5141 23	1	CABLE GLAND M16X1,5 CSA/UL	
	• 0697 9809 55	1	LOCK NUT M16X1,5	
1220	1079 9915 89	1	LABEL AUTOMATIC DRAIN	(26/10/2017 - ...)
1230	2200 7509 11	1	PLUG	(26/10/2017 - ...)
1240	2204 1032 00	1	SLEEVE	(26/10/2017 - ...)
1250	0129 3270 38	4	RIVET	(26/10/2017 - ...)
1260	9090 1518 00	1	ELBOW COUPLING	(26/10/2017 - ...)
1270	0686 3718 12	1	PLUG	(26/10/2017 - ...)

Legend:

AIRRECMOU:Y - Air receiver mounted:Receiver mounted
 IDRY:Y - Integrated dryer:Yes
 MODEL:GA22_17 - Model:GA 22

EAPPR:CULUS - Electrical approval:cULus
 MODEL:GA15_17 - Model:GA 15
 MODEL:GA26_17 - Model:GA 26

EAPPR:IEC - Electrical approval:IEC
 MODEL:GA18_17 - Model:GA 18

37.21 - DD+ filter GA 15, GA 18, GA 22, GA 26 - Tank-mounted - Full-Feature
 (14/03/2023 - ...)

AIRRECMOU:Y + IDRY:Y + (EAPPR:CULUS , EAPPR:IEC) + (MODEL:GA15_17 , MODEL:GA18_17 , MODEL:GA22_17 , MODEL:GA26_17)

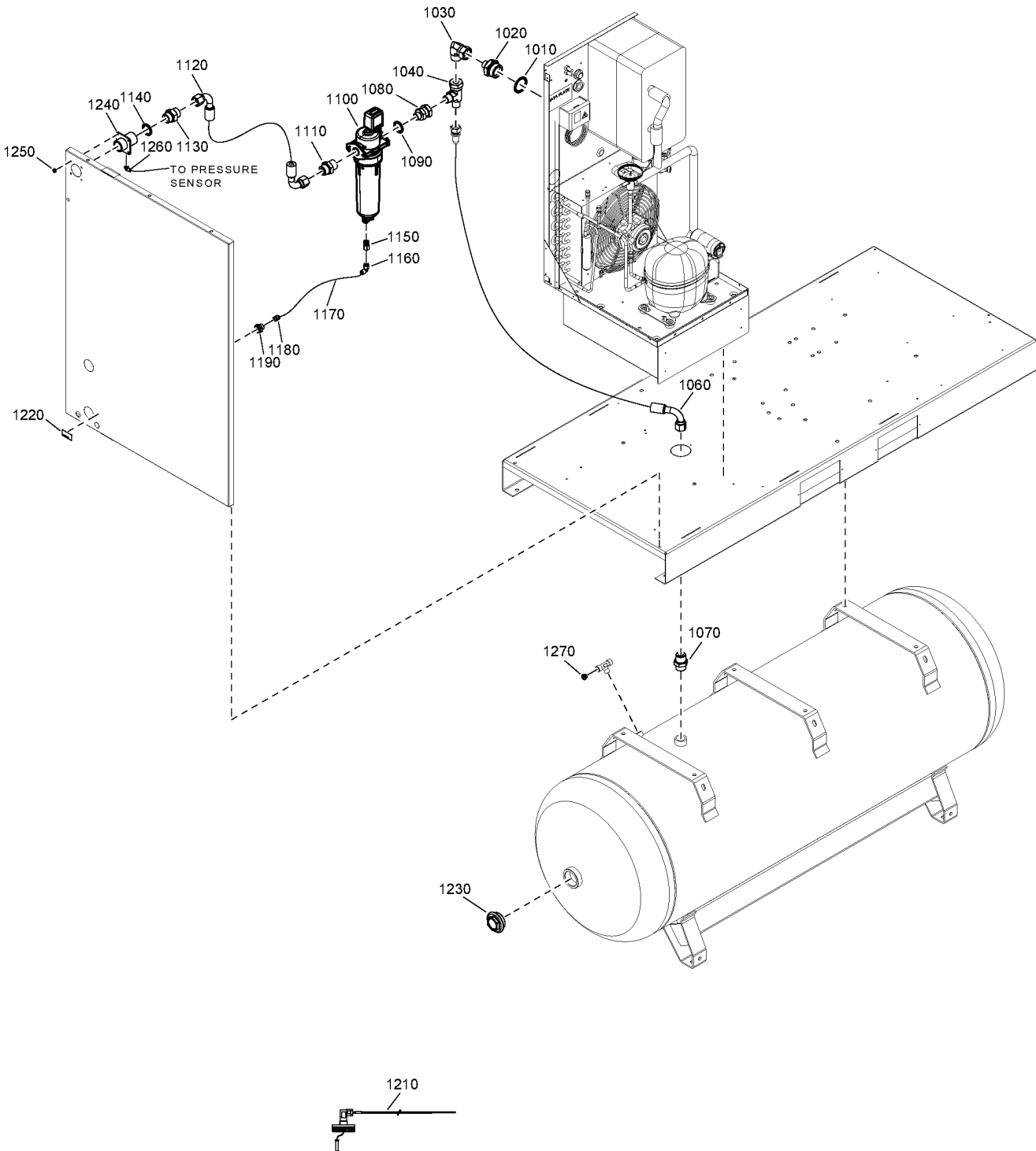

37.21 - DD+ filter GA 15, GA 18, GA 22, GA 26 - Tank-mounted - Full-Feature
 (14/03/2023 - ...)

AIRRECMOU:Y + IDRY:Y + (EAPPR:CULUS , EAPPR:IEC) + (MODEL:GA15_17 , MODEL:GA18_17 , MODEL:GA22_17 , MODEL:GA26_17)

Ref	Part Number	Qty	Name	Validity
	8092 3735 72	1	STANDARD OPTION - DD+ FILTER - GA 15	MODEL:GA15_17
	8092 3729 49	1	STANDARD OPTION - DD+ FILTER - GA 18, GA 22, GA 26	MODEL:GA18_17 , MODEL:GA22_17 , MODEL:GA26_17
	8092 3729 48	1	STANDARD OPTION - DD+ FILTER - GA 18, GA 22, GA 26 - CSA	EAPPR:CULUS + (MODEL:GA18_17 , MODEL:GA22_17 , MODEL:GA26_17)
1010	0661 1000 61	1	SEAL WASHER	(26/10/2017 - 13/03/2023) (14/03/2023 - ...) MODEL:GA18_17 , MODEL:GA22_17 , MODEL:GA26_17
1020	0603 4200 25	1	NIPPLE HEXAGON	(26/10/2017 - 13/03/2023) (14/03/2023 - ...) MODEL:GA18_17 , MODEL:GA22_17 , MODEL:GA26_17
1030	0606 0000 07	1	ELBOW ADAPTER	(26/10/2017 - 24/11/2020) (25/11/2020 - 07/01/2021) (EAPPR:CULUS , EAPPR:IEC) + (MODEL:GA15_17 , MODEL:GA26_17) , EAPPR:CULUS + (MODEL:GA18_17 , MODEL:GA22_17) (08/01/2021 - ...) MODEL:GA15_17
1030	0606 0000 07	2	ELBOW ADAPTER	(25/11/2020 - 07/01/2021) (EAPPR:CULUS , EAPPR:IEC) + (MODEL:GA18_17 , MODEL:GA22_17) , EAPPR:IEC + MODEL:GA26_17 (08/01/2021 - ...) MODEL:GA18_17 , MODEL:GA22_17 , MODEL:GA26_17
1040	0606 0000 78	1	L-ADAPTER	(26/10/2017 - ...)
1060	2203 0643 06	1	HOSE	(26/10/2017 - 15/07/2018) (16/07/2018 - ...) MODEL:GA18_17 , MODEL:GA22_17 , MODEL:GA26_17
1060	2203 0643 15	1	HOSE	(16/07/2018 - 29/10/2020) EAPPR:CULUS + MODEL:GA18_17 , MODEL:GA15_17 + (EAPPR:CULUS , EAPPR:IEC) (30/10/2020 - ...) MODEL:GA15_17
1070	0571 0036 87	1	NIPPLE	(26/10/2017 - ...)
1080	0606 0000 05	1	FITTING PIPE	(26/10/2017 - ...)
1090	0661 1000 44	1	SEAL WASHER	(26/10/2017 - ...)
1100	8102 3720 09	1	FILTER DD75+ (G1) BOX	(14/03/2023 - ...)
1110	0571 0036 87	1	NIPPLE HEX.G1" SV60 X ISO7-R1"	(26/10/2017 - ...)
1120	2202 8681 14	1	HOSE	(26/10/2017 - 15/07/2018) EAPPR:CULUS + MODEL:GA18_17 , MODEL:GA15_17 + (EAPPR:CULUS , EAPPR:IEC)
1120	2202 8681 25	1	HOSE	(16/07/2018 - 29/10/2020) EAPPR:CULUS + MODEL:GA18_17 , MODEL:GA15_17 + (EAPPR:CULUS , EAPPR:IEC) (30/10/2020 - ...) MODEL:GA15_17
1120	2202 8681 11	1	HOSE	(26/10/2017 - 24/11/2020) MODEL:GA18_17 , MODEL:GA22_17 , MODEL:GA26_17 (25/11/2020 - 07/01/2021) EAPPR:CULUS + (MODEL:GA18_17 , MODEL:GA22_17 , MODEL:GA26_17) , EAPPR:IEC + MODEL:GA26_17
1120	2202 8681 26	1	HOSE	(25/11/2020 - 07/01/2021) (EAPPR:CULUS , EAPPR:IEC) + (MODEL:GA18_17 , MODEL:GA22_17) , EAPPR:IEC + MODEL:GA26_17 (08/01/2021 - ...) MODEL:GA18_17 , MODEL:GA22_17 , MODEL:GA26_17
1130	0571 0035 77	1	NIPPLE	(26/10/2017 - 13/03/2023)
1130	0571 0035 77	3	NIPPLE	(14/03/2023 - ...) MODEL:GA15_17
1130	0571 0035 77	2	NIPPLE	(14/03/2023 - ...) MODEL:GA18_17 , MODEL:GA22_17 , MODEL:GA26_17
1140	0661 1000 44	1	SEAL WASHER	(26/10/2017 - 13/03/2023)
1140	0661 1000 44	3	SEAL WASHER	(14/03/2023 - ...) MODEL:GA15_17
1140	0661 1000 44	2	SEAL WASHER	(14/03/2023 - ...) MODEL:GA18_17 , MODEL:GA22_17 , MODEL:GA26_17
1150	1617 7082 02	1	QUICK COUPLING	(26/10/2017 - 13/03/2023)
1160	0583 8120 70	1	ELBOW COUPLING	(26/10/2017 - 13/03/2023)
1160	0583 8120 64	1	ELBOW COUPLING	(14/03/2023 - ...)
1170	0070 7250 07	AR	TUBE	(26/10/2017 - ...)
1180	0583 8100 69	1	STRAIGHT COUPLING	(26/10/2017 - ...)
1190	2200 7513 20	1	BULKHEAD CONNECTOR	(26/10/2017 - 18/11/2019)

Legend:

AIRRECMOU:Y - Air receiver mounted:Receiver mounted
 IDRY:Y - Integrated dryer:Yes
 MODEL:GA22_17 - Model:GA 22

EAPPR:CULUS - Electrical approval:cULus
 MODEL:GA15_17 - Model:GA 15
 MODEL:GA26_17 - Model:GA 26

EAPPR:IEC - Electrical approval:IEC
 MODEL:GA18_17 - Model:GA 18

37.21 - DD+ filter GA 15, GA 18, GA 22, GA 26 - Tank-mounted - Full-Feature
 (14/03/2023 - ...)

AIRRECMOU:Y + IDRY:Y + (EAPPR:CULUS , EAPPR:IEC) + (MODEL:GA15_17 , MODEL:GA18_17 , MODEL:GA22_17 , MODEL:GA26_17)

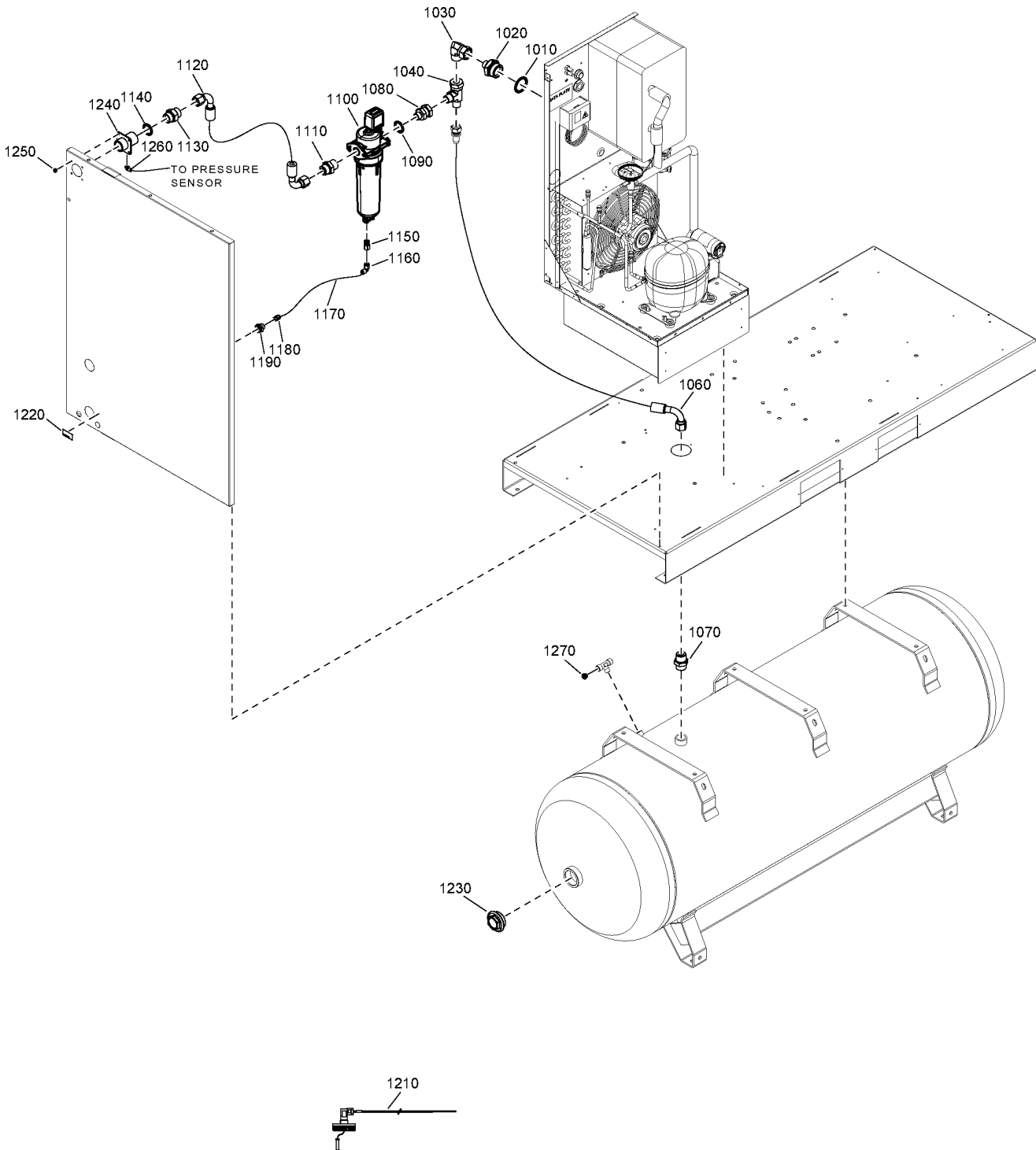

**37.21 - DD+ filter GA 15, GA 18, GA 22, GA 26 - Tank-mounted - Full-Feature
(14/03/2023 - ...)**

AIRRECMOU:Y + IDRY:Y + (EAPPR:CULUS , EAPPR:IEC) + (MODEL:GA15_17 , MODEL:GA18_17 , MODEL:GA22_17 , MODEL:GA26_17)

Ref	Part Number	Qty	Name	Validity
1190	0570 7017 29	1	BULKHEAD COUPLING	(19/11/2019 - ...)
1210	2205 0303 21	1	WIRE HARNESS	(26/10/2017 - 13/03/2023)
1210	2205 0361 51	1	WIRE HARNESS	(14/03/2023 - ...)
1220	1079 9915 89	1	LABEL AUTOMATIC DRAIN	(26/10/2017 - ...)
1230	2200 7509 11	1	PLUG	(26/10/2017 - ...)
1240	2204 1032 00	1	SLEEVE	(26/10/2017 - ...)
1250	0129 3270 38	4	RIVET	(26/10/2017 - ...)
1260	9090 1518 00	1	ELBOW COUPLING	(26/10/2017 - ...)
1270	0686 3718 12	1	PLUG	(26/10/2017 - ...)

Legend:

AIRRECMOU:Y - Air receiver mounted:Receiver mounted
 IDRY:Y - Integrated dryer:Yes
 MODEL:GA22_17 - Model:GA 22

EAPPR:CULUS - Electrical approval:cULus
 MODEL:GA15_17 - Model:GA 15
 MODEL:GA26_17 - Model:GA 26

EAPPR:IEC - Electrical approval:IEC
 MODEL:GA18_17 - Model:GA 18

37.22 - DD+ filter GA 30 - Floor-mounted - Full-Feature
AIRRECMOU:N + IDRY:Y + MODEL:GA30_17 + (EAPPR:IEC , EAPPR:UKCA , EAPPR:ULCUL)

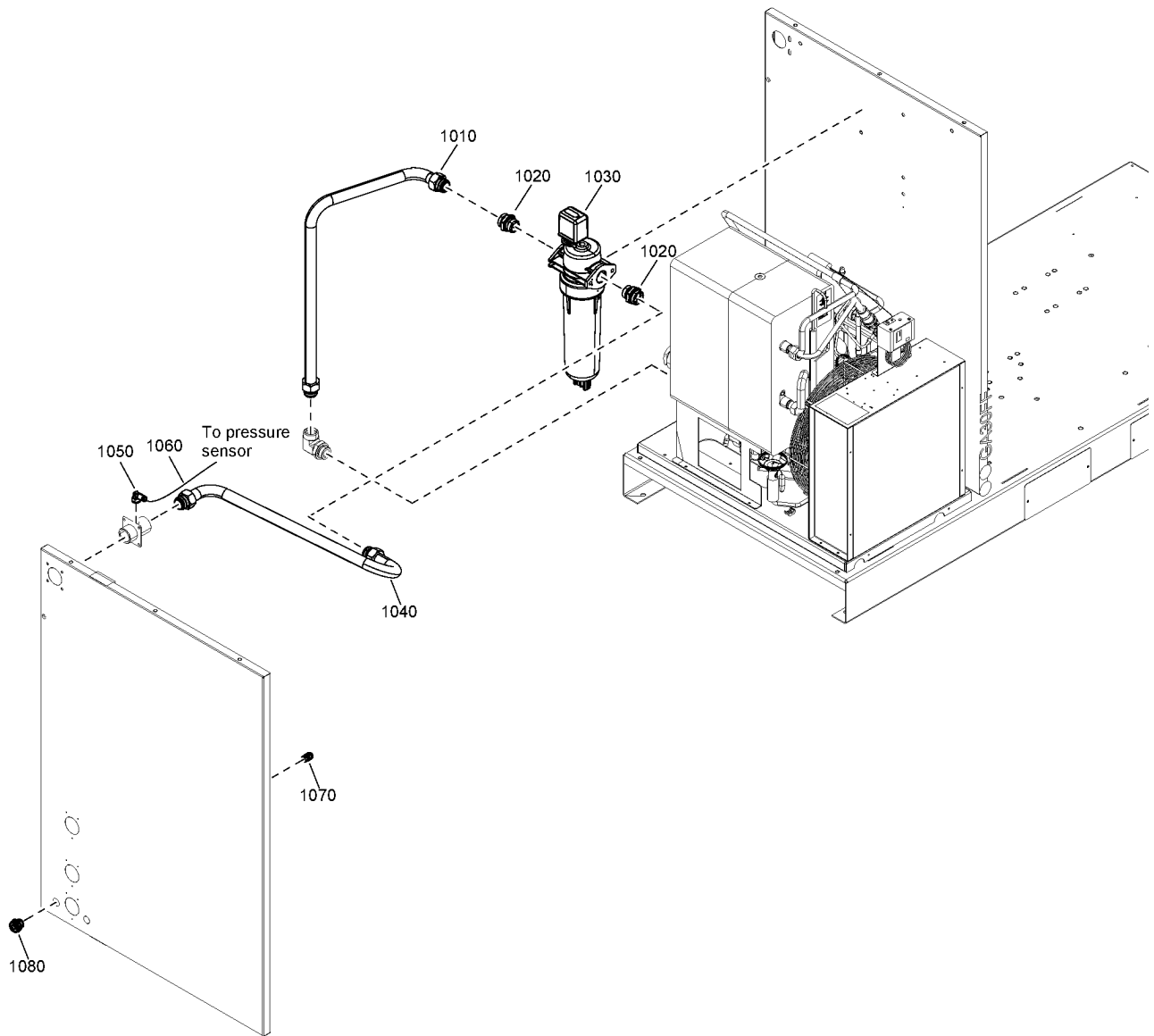

37.22 - DD+ filter GA 30 - Floor-mounted - Full-Feature

AIRRECMOU:N + IDRY:Y + MODEL:GA30_17 + (EAPPR:IEC , EAPPR:UKCA , EAPPR:ULCUL)

Ref	Part Number	Qty	Name	Validity
	8092 3726 96	1	STANDARD OPTION - DD+ FILTER - GA 30	
1010	2204 2566 24	1	PIPE	(01/08/2023 - ...)
1020	0580 0017 37	2	FITTING PIPE	(01/08/2023 - ...)
1030	8102 3720 09	1	DD75+ FILTER	(01/08/2023 - ...)
1040	2204 2566 25	1	PIPE	(01/08/2023 - ...)
1050	0583 8120 64	1	ELBOW COUPLING	(01/08/2023 - ...)
1060	0070 7250 07	AR	TUBE	(01/08/2023 - ...)
1070	0583 8100 69	1	STRAIGHT COUPLING	(01/08/2023 - ...)
1080	0570 7017 29	1	BULKHEAD COUPLING	(01/08/2023 - ...)
	2205 0361 51	1	WIRE HARNESS	(01/08/2023 - ...)
	1079 9915 89	1	LABEL AUTOMATIC DRAIN	(01/08/2023 - ...)

Legend:

AIRRECMOU:N - Air receiver mounted:Floor mounted
EAPPR:ULCUL - Electrical approval:UL/cUL

EAPPR:IEC - Electrical approval:IEC
IDRY:Y - Integrated dryer:Yes

EAPPR:UKCA - Electrical approval:UKCA
MODEL:GA30_17 - Model:GA 30

37.23 - DD+ filter - Parts GA 15, GA 18, GA 22, GA 26 (26/10/2017 - 13/03/2023)

AIRRECMOU:Y + EAPPR:IEC + IDRY:N + (MODEL:GA15_17 , MODEL:GA26_17) , IDRY:Y + (EAPPR:CULUS , EAPPR:IEC) + (MODEL:GA15_17 , MODEL:GA18_17 , MODEL:GA22_17 , MODEL:GA26_17)

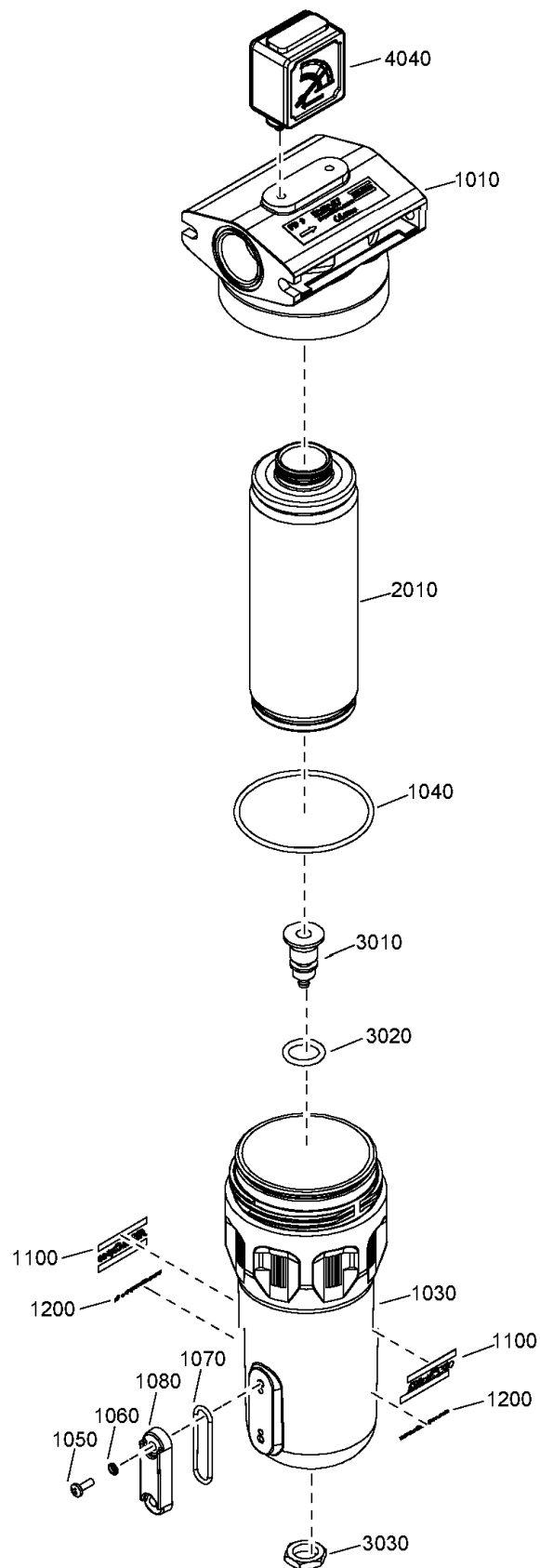

37.23 - DD+ filter - Parts GA 15, GA 18, GA 22, GA 26 (26/10/2017 - 13/03/2023)

AIRRECMOU:Y + EAPPR:IEC + IDRY:N + (MODEL:GA15_17 , MODEL:GA26_17) , IDRY:Y + (EAPPR:CULUS , EAPPR:IEC) + (MODEL:GA15_17 , MODEL:GA18_17 , MODEL:GA22_17 , MODEL:GA26_17)



Ref	Part Number	Qty	Name	Validity
	8102 2601 66	1	DD70+ FILTER	(26/10/2017 - 13/03/2023)
1010	1617 7003 00	1	HEAD	(26/10/2017 - 13/11/2020) (EAPPR:CULUS + IDRY:Y , EAPPR:IEC + (IDRY:Y , AIRRECMOU:Y + IDRY:N)) + (MODEL:GA15_17 , MODEL:GA18_17 , MODEL:GA22_17 , MODEL:GA26_17) (14/11/2020 - 13/03/2023)
1030	1617 7012 00	1	BOWL	(26/10/2017 - 13/11/2020) (EAPPR:CULUS + IDRY:Y , EAPPR:IEC + (IDRY:Y , AIRRECMOU:Y + IDRY:N)) + (MODEL:GA15_17 , MODEL:GA18_17 , MODEL:GA22_17 , MODEL:GA26_17) (14/11/2020 - 13/03/2023)
1040	0663 2110 26	1	O-RING	(26/10/2017 - 13/11/2020) (EAPPR:CULUS + IDRY:Y , EAPPR:IEC + (IDRY:Y , AIRRECMOU:Y + IDRY:N)) + (MODEL:GA15_17 , MODEL:GA18_17 , MODEL:GA22_17 , MODEL:GA26_17) (14/11/2020 - 13/03/2023)
1050	0160 0996 06	2	SCREW	(26/10/2017 - 13/11/2020) (EAPPR:CULUS + IDRY:Y , EAPPR:IEC + (IDRY:Y , AIRRECMOU:Y + IDRY:N)) + (MODEL:GA15_17 , MODEL:GA18_17 , MODEL:GA22_17 , MODEL:GA26_17) (14/11/2020 - 13/03/2023)
1060	0661 1010 00	2	SEAL WASHER	(26/10/2017 - 13/11/2020) (EAPPR:CULUS + IDRY:Y , EAPPR:IEC + (IDRY:Y , AIRRECMOU:Y + IDRY:N)) + (MODEL:GA15_17 , MODEL:GA18_17 , MODEL:GA22_17 , MODEL:GA26_17) (14/11/2020 - 13/03/2023)
1070	0663 9095 00	1	O-RING	(26/10/2017 - 13/11/2020) (EAPPR:CULUS + IDRY:Y , EAPPR:IEC + (IDRY:Y , AIRRECMOU:Y + IDRY:N)) + (MODEL:GA15_17 , MODEL:GA18_17 , MODEL:GA22_17 , MODEL:GA26_17) (14/11/2020 - 13/03/2023)
1080	1617 7114 00	1	SIGHT GLASS	(26/10/2017 - 13/11/2020) (EAPPR:CULUS + IDRY:Y , EAPPR:IEC + (IDRY:Y , AIRRECMOU:Y + IDRY:N)) + (MODEL:GA15_17 , MODEL:GA18_17 , MODEL:GA22_17 , MODEL:GA26_17) (14/11/2020 - 13/03/2023)
1100	0690 1106 01	2	LABEL ATLAS COPCO	(26/10/2017 - 13/11/2020) (EAPPR:CULUS + IDRY:Y , EAPPR:IEC + (IDRY:Y , AIRRECMOU:Y + IDRY:N)) + (MODEL:GA15_17 , MODEL:GA18_17 , MODEL:GA22_17 , MODEL:GA26_17) (14/11/2020 - 13/03/2023)
1200	1079 9921 10	2	LABEL	(26/10/2017 - 13/11/2020) (EAPPR:CULUS + IDRY:Y , EAPPR:IEC + (IDRY:Y , AIRRECMOU:Y + IDRY:N)) + (MODEL:GA15_17 , MODEL:GA18_17 , MODEL:GA22_17 , MODEL:GA26_17) (14/11/2020 - 13/03/2023)
2010	1617 7040 07	1	FILTER ELEMENT	(26/10/2017 - 13/11/2020) (EAPPR:CULUS + IDRY:Y , EAPPR:IEC + (IDRY:Y , AIRRECMOU:Y + IDRY:N)) + (MODEL:GA15_17 , MODEL:GA18_17 , MODEL:GA22_17 , MODEL:GA26_17) (14/11/2020 - 13/03/2023)
	↻ Substituted by:	2901 3000 05 - FILTER KIT DD/DDP 70+ (quantity: 1)		
3010	1617 7047 00	1	AUTOMATIC DRAIN VALVE	(26/10/2017 - 13/11/2020) (EAPPR:CULUS + IDRY:Y , EAPPR:IEC + (IDRY:Y , AIRRECMOU:Y + IDRY:N)) + (MODEL:GA15_17 , MODEL:GA18_17 , MODEL:GA22_17 , MODEL:GA26_17) (14/11/2020 - 13/03/2023)
	↻ Substituted by:	1624 1552 00 - AUTOMATIC DRAIN (quantity: 1)		
3020	0663 2111 29	1	O-RING	(26/10/2017 - 13/11/2020) (EAPPR:CULUS + IDRY:Y , EAPPR:IEC + (IDRY:Y , AIRRECMOU:Y + IDRY:N)) + (MODEL:GA15_17 , MODEL:GA18_17 , MODEL:GA22_17 , MODEL:GA26_17) (14/11/2020 - 13/03/2023)
3030	1617 7046 00	1	NUT	(26/10/2017 - 13/11/2020) (EAPPR:CULUS + IDRY:Y , EAPPR:IEC + (IDRY:Y , AIRRECMOU:Y + IDRY:N)) + (MODEL:GA15_17 , MODEL:GA18_17 , MODEL:GA22_17 , MODEL:GA26_17) (14/11/2020 - 13/03/2023)
4040	1624 1172 00	1	DIFF. PRESS. GAUGE	(26/10/2017 - 13/11/2020) (EAPPR:CULUS + IDRY:Y , EAPPR:IEC + (IDRY:Y , AIRRECMOU:Y + IDRY:N)) + (MODEL:GA15_17 , MODEL:GA18_17 , MODEL:GA22_17 , MODEL:GA26_17) (14/11/2020 - 13/03/2023)
	1617 7081 03	2	PROTECTION PLUG	(26/10/2017 - 13/11/2020) (EAPPR:CULUS + IDRY:Y , EAPPR:IEC + (IDRY:Y , AIRRECMOU:Y + IDRY:N)) + (MODEL:GA15_17 , MODEL:GA18_17 , MODEL:GA22_17 , MODEL:GA26_17) (14/11/2020 - 13/03/2023)

Legend:

AIRRECMOU:Y - Air receiver mounted:Receiver mounted
IDRY:N - Integrated dryer:No
MODEL:GA18_17 - Model:GA 18

EAPPR:CULUS - Electrical approval:cULus
IDRY:Y - Integrated dryer:Yes
MODEL:GA22_17 - Model:GA 22

EAPPR:IEC - Electrical approval:IEC
MODEL:GA15_17 - Model:GA 15
MODEL:GA26_17 - Model:GA 26

37.24 - UD+ filter GA 15, GA 18, GA 22, GA 26 - Floor-mounted - Full-Feature
(25/10/2017 - 13/03/2023)

AIRRECMOU:N + (EAPPR:IEC , EAPPR:CULUS + FREQ:60HZ) + (MODEL:GA18_17 , MODEL:GA22_17 , MODEL:GA26_17)

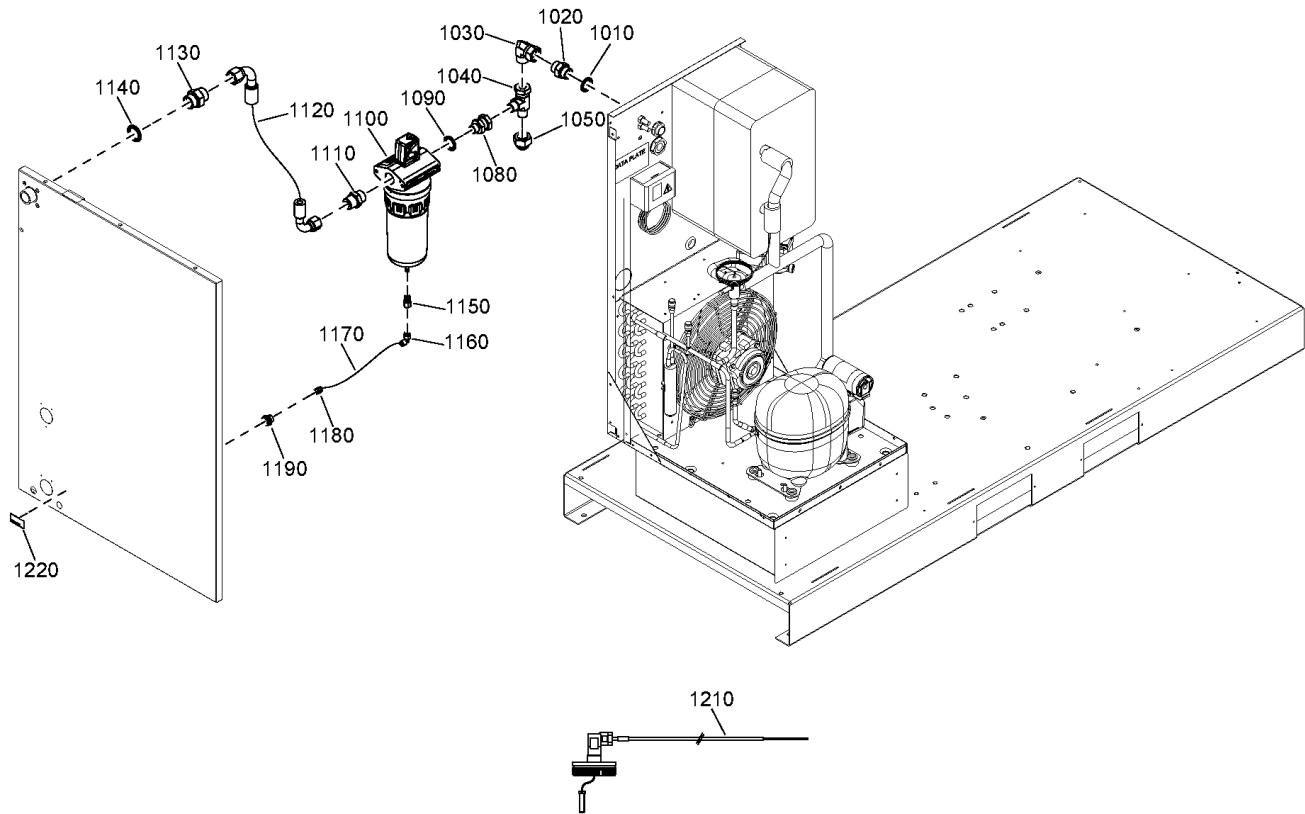

37.24 - UD+ filter GA 15, GA 18, GA 22, GA 26 - Floor-mounted - Full-Feature
 (25/10/2017 - 13/03/2023)

AIRRECMOU:N + (EAPPR:IEC , EAPPR:CULUS + FREQ:60HZ) + (MODEL:GA18_17 , MODEL:GA22_17 , MODEL:GA26_17)

Ref	Part Number	Qty	Name	Validity
1010	0661 1000 61	1	SEAL WASHER	(25/10/2017 - 13/11/2020) AIRRECMOU:N + EAPPR:CULUS + FREQ:60HZ , EAPPR:IEC + (FREQ:60HZ , AIRRECMOU:N + FREQ:50HZ) (14/11/2020 - 13/03/2023) AIRRECMOU:N + ((EAPPR:CULUS + FREQ:60HZ , EAPPR:IEC + (FREQ:50HZ , FREQ:60HZ)) + (MODEL:GA18_17 , MODEL:GA22_17 , MODEL:GA26_17) , MODEL:GA15_17 + (EAPPR:CULUS + FREQ:60HZ , EAPPR:IEC + FREQ:50HZ)) , EAPPR:IEC + FREQ:60HZ + MODEL:GA15_17 (14/03/2023 - ...)
1020	0603 4200 25	1	HEXAGON NIPPLE	(25/10/2017 - 13/11/2020) AIRRECMOU:N + EAPPR:CULUS + FREQ:60HZ , EAPPR:IEC + (FREQ:60HZ , AIRRECMOU:N + FREQ:50HZ) (14/11/2020 - 13/03/2023) AIRRECMOU:N + ((EAPPR:CULUS + FREQ:60HZ , EAPPR:IEC + (FREQ:50HZ , FREQ:60HZ)) + (MODEL:GA18_17 , MODEL:GA22_17 , MODEL:GA26_17) , MODEL:GA15_17 + (EAPPR:CULUS + FREQ:60HZ , EAPPR:IEC + FREQ:50HZ)) , EAPPR:IEC + FREQ:60HZ + MODEL:GA15_17 (14/03/2023 - ...)
1030	0606 0000 07	1	ELBOW ADAPTER	(25/10/2017 - 13/11/2020) AIRRECMOU:N + EAPPR:CULUS + FREQ:60HZ , EAPPR:IEC + (FREQ:60HZ , AIRRECMOU:N + FREQ:50HZ) (14/11/2020 - 22/06/2023) AIRRECMOU:N + ((EAPPR:CULUS + FREQ:60HZ , EAPPR:IEC + (FREQ:50HZ , FREQ:60HZ)) + (MODEL:GA18_17 , MODEL:GA22_17 , MODEL:GA26_17) , MODEL:GA15_17 + (EAPPR:CULUS + FREQ:60HZ , EAPPR:IEC + FREQ:50HZ)) , EAPPR:IEC + FREQ:60HZ + MODEL:GA15_17 (23/06/2023 - ...) MODEL:GA15_17 + (AIRRECMOU:N + (EAPPR:CULUS + FREQ:60HZ , EAPPR:IEC + FREQ:50HZ)) , EAPPR:IEC + FREQ:60HZ (23/06/2023 - ...)
1030	0606 0000 07	2	ELBOW ADAPTER	(23/06/2023 - ...)
1040	0606 0000 78	1	L-ADAPTER	(25/10/2017 - 13/11/2020) AIRRECMOU:N + EAPPR:CULUS + FREQ:60HZ , EAPPR:IEC + (FREQ:60HZ , AIRRECMOU:N + FREQ:50HZ) (14/11/2020 - ...) AIRRECMOU:N + ((EAPPR:CULUS + FREQ:60HZ , EAPPR:IEC + (FREQ:50HZ , FREQ:60HZ)) + (MODEL:GA18_17 , MODEL:GA22_17 , MODEL:GA26_17) , MODEL:GA15_17 + (EAPPR:CULUS + FREQ:60HZ , EAPPR:IEC + FREQ:50HZ)) , EAPPR:IEC + FREQ:60HZ + MODEL:GA15_17
1050	0606 0000 79	1	PLUG	(25/10/2017 - 13/11/2020) AIRRECMOU:N + EAPPR:CULUS + FREQ:60HZ , EAPPR:IEC + (FREQ:60HZ , AIRRECMOU:N + FREQ:50HZ) (14/11/2020 - ...) AIRRECMOU:N + ((EAPPR:CULUS + FREQ:60HZ , EAPPR:IEC + (FREQ:50HZ , FREQ:60HZ)) + (MODEL:GA18_17 , MODEL:GA22_17 , MODEL:GA26_17) , MODEL:GA15_17 + (EAPPR:CULUS + FREQ:60HZ , EAPPR:IEC + FREQ:50HZ)) , EAPPR:IEC + FREQ:60HZ + MODEL:GA15_17
1080	0606 0000 05	1	FITTING PIPE	(25/10/2017 - 13/11/2020) AIRRECMOU:N + EAPPR:CULUS + FREQ:60HZ , EAPPR:IEC + (FREQ:60HZ , AIRRECMOU:N + FREQ:50HZ) (14/11/2020 - ...) AIRRECMOU:N + ((EAPPR:CULUS + FREQ:60HZ , EAPPR:IEC + (FREQ:50HZ , FREQ:60HZ)) + (MODEL:GA18_17 , MODEL:GA22_17 , MODEL:GA26_17) , MODEL:GA15_17 + (EAPPR:CULUS + FREQ:60HZ , EAPPR:IEC + FREQ:50HZ)) , EAPPR:IEC + FREQ:60HZ + MODEL:GA15_17
1090	0661 1000 44	1	SEAL WASHER	(25/10/2017 - 13/11/2020) AIRRECMOU:N + EAPPR:CULUS + FREQ:60HZ , EAPPR:IEC + (FREQ:60HZ , AIRRECMOU:N + FREQ:50HZ) (14/11/2020 - ...) AIRRECMOU:N + ((EAPPR:CULUS + FREQ:60HZ , EAPPR:IEC + (FREQ:50HZ , FREQ:60HZ)) + (MODEL:GA18_17 , MODEL:GA22_17 , MODEL:GA26_17) , MODEL:GA15_17 + (EAPPR:CULUS + FREQ:60HZ , EAPPR:IEC + FREQ:50HZ)) , EAPPR:IEC + FREQ:60HZ + MODEL:GA15_17
1100	1629 0454 07	1	UD100+ FILTER	(25/10/2017 - 13/11/2020) AIRRECMOU:N + EAPPR:CULUS + FREQ:60HZ , EAPPR:IEC + (FREQ:60HZ , AIRRECMOU:N + FREQ:50HZ) (14/11/2020 - 13/03/2023) AIRRECMOU:N + ((EAPPR:CULUS + FREQ:60HZ , EAPPR:IEC + (FREQ:50HZ , FREQ:60HZ)) + (MODEL:GA18_17 , MODEL:GA22_17 , MODEL:GA26_17) , MODEL:GA15_17 + (EAPPR:CULUS + FREQ:60HZ , EAPPR:IEC + FREQ:50HZ)) , EAPPR:IEC + FREQ:60HZ + MODEL:GA15_17

Legend:

AIRRECMOU:N - Air receiver mounted:Floor mounted
 FREQ:50HZ - Frequency:50 Hz
 MODEL:GA18_17 - Model:GA 18

EAPPR:CULUS - Electrical approval:cULUS
 FREQ:60HZ - Frequency:60 Hz
 MODEL:GA22_17 - Model:GA 22

EAPPR:IEC - Electrical approval:IEC
 MODEL:GA15_17 - Model:GA 15
 MODEL:GA26_17 - Model:GA 26

37.24 - UD+ filter GA 15, GA 18, GA 22, GA 26 - Floor-mounted - Full-Feature
(25/10/2017 - 13/03/2023)

AIRRECMOU:N + (EAPPR:IEC , EAPPR:CULUS + FREQ:60HZ) + (MODEL:GA18_17 , MODEL:GA22_17 , MODEL:GA26_17)

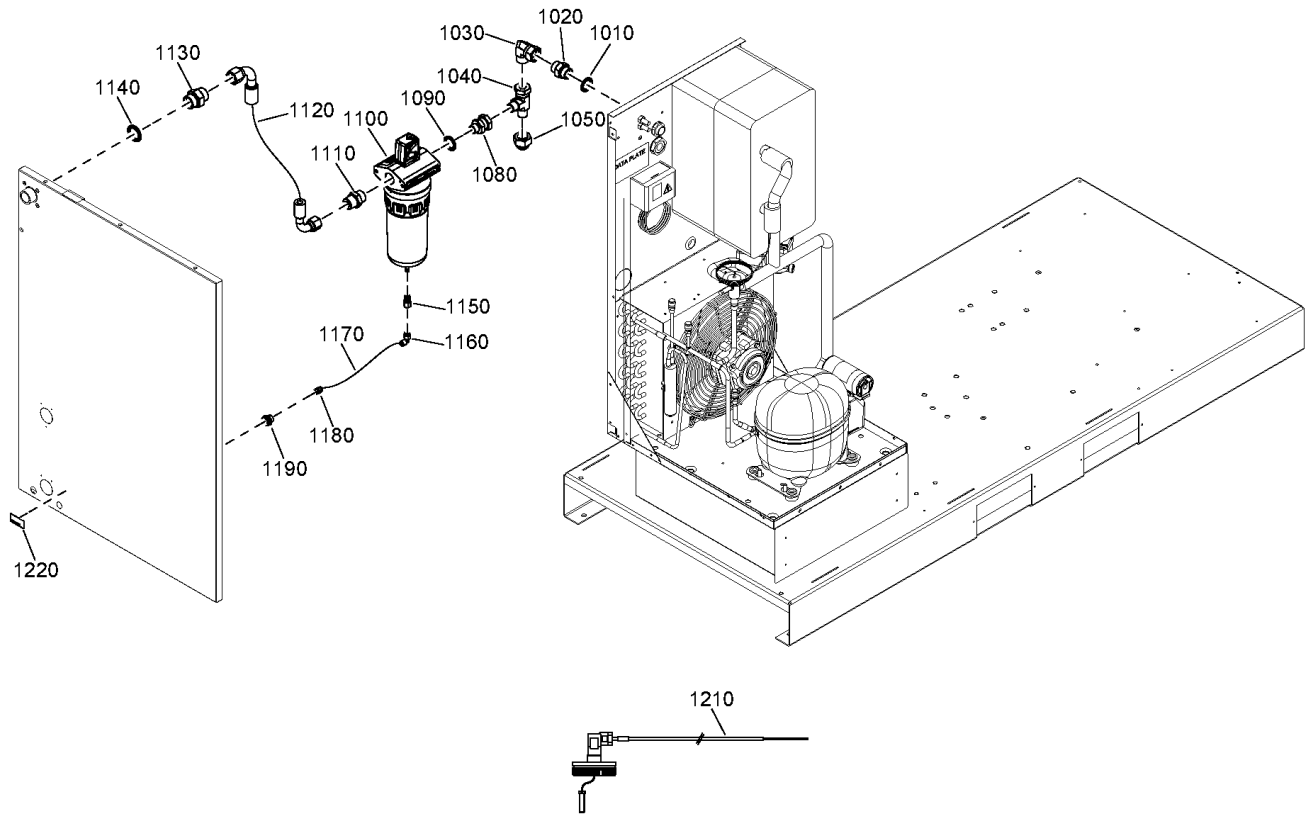

37.24 - UD+ filter GA 15, GA 18, GA 22, GA 26 - Floor-mounted - Full-Feature
 (25/10/2017 - 13/03/2023)

AIRRECMOU:N + (EAPPR:IEC , EAPPR:CULUS + FREQ:60HZ) + (MODEL:GA18_17 , MODEL:GA22_17 , MODEL:GA26_17)

Ref	Part Number	Qty	Name	Validity
1110	0571 0036 87	1	NIPPLE	(25/10/2017 - 13/11/2020) AIRRECMOU:N + EAPPR:CULUS + FREQ:60HZ , EAPPR:IEC + (FREQ:60HZ , AIRRECMOU:N + FREQ:50HZ) (14/11/2020 - 13/03/2023) AIRRECMOU:N + ((EAPPR:CULUS + FREQ:60HZ , EAPPR:IEC + (FREQ:50HZ , FREQ:60HZ)) + (MODEL:GA18_17 , MODEL:GA22_17 , MODEL:GA26_17) , MODEL:GA15_17 + (EAPPR:CULUS + FREQ:60HZ , EAPPR:IEC + FREQ:50HZ)) , EAPPR:IEC + FREQ:60HZ + MODEL:GA15_17
1120	2202 8681 11	1	HOSE	(25/10/2017 - 13/11/2020) AIRRECMOU:N + EAPPR:CULUS + FREQ:60HZ , EAPPR:IEC + (FREQ:60HZ , AIRRECMOU:N + FREQ:50HZ) (14/11/2020 - 17/11/2020) EAPPR:IEC + FREQ:50HZ , FREQ:60HZ + (EAPPR:CULUS , EAPPR:IEC) (18/11/2020 - 24/11/2020) (25/11/2020 - 07/01/2021) FREQ:60HZ + (EAPPR:CULUS + (MODEL:GA18_17 , MODEL:GA22_17 , MODEL:GA26_17) , EAPPR:IEC + MODEL:GA26_17)
1120	2202 8681 26	1	HOSE	(25/11/2020 - 07/01/2021) (EAPPR:CULUS + FREQ:60HZ , EAPPR:IEC + (FREQ:50HZ , FREQ:60HZ)) + (MODEL:GA18_17 , MODEL:GA22_17) , EAPPR:IEC + FREQ:50HZ + MODEL:GA26_17 (08/01/2021 - ...)
1120	2202 8681 25	1	HOSE	(16/07/2018 - ...) MODEL:GA15_17 + (AIRRECMOU:N + (EAPPR:CULUS + FREQ:60HZ , EAPPR:IEC + FREQ:50HZ) , EAPPR:IEC + FREQ:60HZ)
1130	0571 0035 77	1	NIPPLE	(25/10/2017 - 13/11/2020) AIRRECMOU:N + EAPPR:CULUS + FREQ:60HZ , EAPPR:IEC + (FREQ:60HZ , AIRRECMOU:N + FREQ:50HZ) (14/11/2020 - 13/03/2023) AIRRECMOU:N + ((EAPPR:CULUS + FREQ:60HZ , EAPPR:IEC + (FREQ:50HZ , FREQ:60HZ)) + (MODEL:GA18_17 , MODEL:GA22_17 , MODEL:GA26_17) , MODEL:GA15_17 + (EAPPR:CULUS + FREQ:60HZ , EAPPR:IEC + FREQ:50HZ)) , EAPPR:IEC + FREQ:60HZ + MODEL:GA15_17
1130	0571 0035 77	2	NIPPLE	(14/03/2023 - ...)
1130	0571 0035 77	3	NIPPLE	(14/03/2023 - ...) MODEL:GA15_17 + (AIRRECMOU:N + (EAPPR:CULUS + FREQ:60HZ , EAPPR:IEC + FREQ:50HZ) , EAPPR:IEC + FREQ:60HZ)
1140	0661 1000 44	1	SEAL WASHER	(25/10/2017 - 13/11/2020) AIRRECMOU:N + EAPPR:CULUS + FREQ:60HZ , EAPPR:IEC + (FREQ:60HZ , AIRRECMOU:N + FREQ:50HZ) (14/11/2020 - 13/03/2023) AIRRECMOU:N + ((EAPPR:CULUS + FREQ:60HZ , EAPPR:IEC + (FREQ:50HZ , FREQ:60HZ)) + (MODEL:GA18_17 , MODEL:GA22_17 , MODEL:GA26_17) , MODEL:GA15_17 + (EAPPR:CULUS + FREQ:60HZ , EAPPR:IEC + FREQ:50HZ)) , EAPPR:IEC + FREQ:60HZ + MODEL:GA15_17
1140	0661 1000 44	2	SEAL WASHER	(14/03/2023 - ...)
1140	0661 1000 44	3	SEAL WASHER	(14/03/2023 - ...) MODEL:GA15_17 + (AIRRECMOU:N + (EAPPR:CULUS + FREQ:60HZ , EAPPR:IEC + FREQ:50HZ) , EAPPR:IEC + FREQ:60HZ)
1150	1617 7082 02	1	QUICK COUPLING	(25/10/2017 - 13/11/2020) AIRRECMOU:N + EAPPR:CULUS + FREQ:60HZ , EAPPR:IEC + (FREQ:60HZ , AIRRECMOU:N + FREQ:50HZ) (14/11/2020 - 13/03/2023) AIRRECMOU:N + ((EAPPR:CULUS + FREQ:60HZ , EAPPR:IEC + (FREQ:50HZ , FREQ:60HZ)) + (MODEL:GA18_17 , MODEL:GA22_17 , MODEL:GA26_17) , MODEL:GA15_17 + (EAPPR:CULUS + FREQ:60HZ , EAPPR:IEC + FREQ:50HZ)) , EAPPR:IEC + FREQ:60HZ + MODEL:GA15_17
1160	0583 8120 70	1	ELBOW COUPLING	(25/10/2017 - 13/11/2020) AIRRECMOU:N + EAPPR:CULUS + FREQ:60HZ , EAPPR:IEC + (FREQ:60HZ , AIRRECMOU:N + FREQ:50HZ) (14/11/2020 - 13/03/2023) AIRRECMOU:N + ((EAPPR:CULUS + FREQ:60HZ , EAPPR:IEC + (FREQ:50HZ , FREQ:60HZ)) + (MODEL:GA18_17 , MODEL:GA22_17 , MODEL:GA26_17) , MODEL:GA15_17 + (EAPPR:CULUS + FREQ:60HZ , EAPPR:IEC + FREQ:50HZ)) , EAPPR:IEC + FREQ:60HZ + MODEL:GA15_17
1160	0583 8120 64	1	ELBOW COUPLING	(14/03/2023 - ...) AIRRECMOU:N + ((EAPPR:CULUS + FREQ:60HZ , EAPPR:IEC + (FREQ:50HZ , FREQ:60HZ)) + (MODEL:GA18_17 , MODEL:GA22_17 , MODEL:GA26_17) , MODEL:GA15_17 + (EAPPR:CULUS + FREQ:60HZ , EAPPR:IEC + FREQ:50HZ)) , EAPPR:IEC + FREQ:60HZ + MODEL:GA15_17

Legend:

AIRRECMOU:N - Air receiver mounted:Floor mounted
 FREQ:50HZ - Frequency:50 Hz
 MODEL:GA18_17 - Model:GA 18

EAPPR:CULUS - Electrical approval:cULus
 FREQ:60HZ - Frequency:60 Hz
 MODEL:GA22_17 - Model:GA 22

EAPPR:IEC - Electrical approval:IEC
 MODEL:GA15_17 - Model:GA 15
 MODEL:GA26_17 - Model:GA 26

37.24 - UD+ filter GA 15, GA 18, GA 22, GA 26 - Floor-mounted - Full-Feature
(25/10/2017 - 13/03/2023)

AIRRECMOU:N + (EAPPR:IEC , EAPPR:CULUS + FREQ:60HZ) + (MODEL:GA18_17 , MODEL:GA22_17 , MODEL:GA26_17)

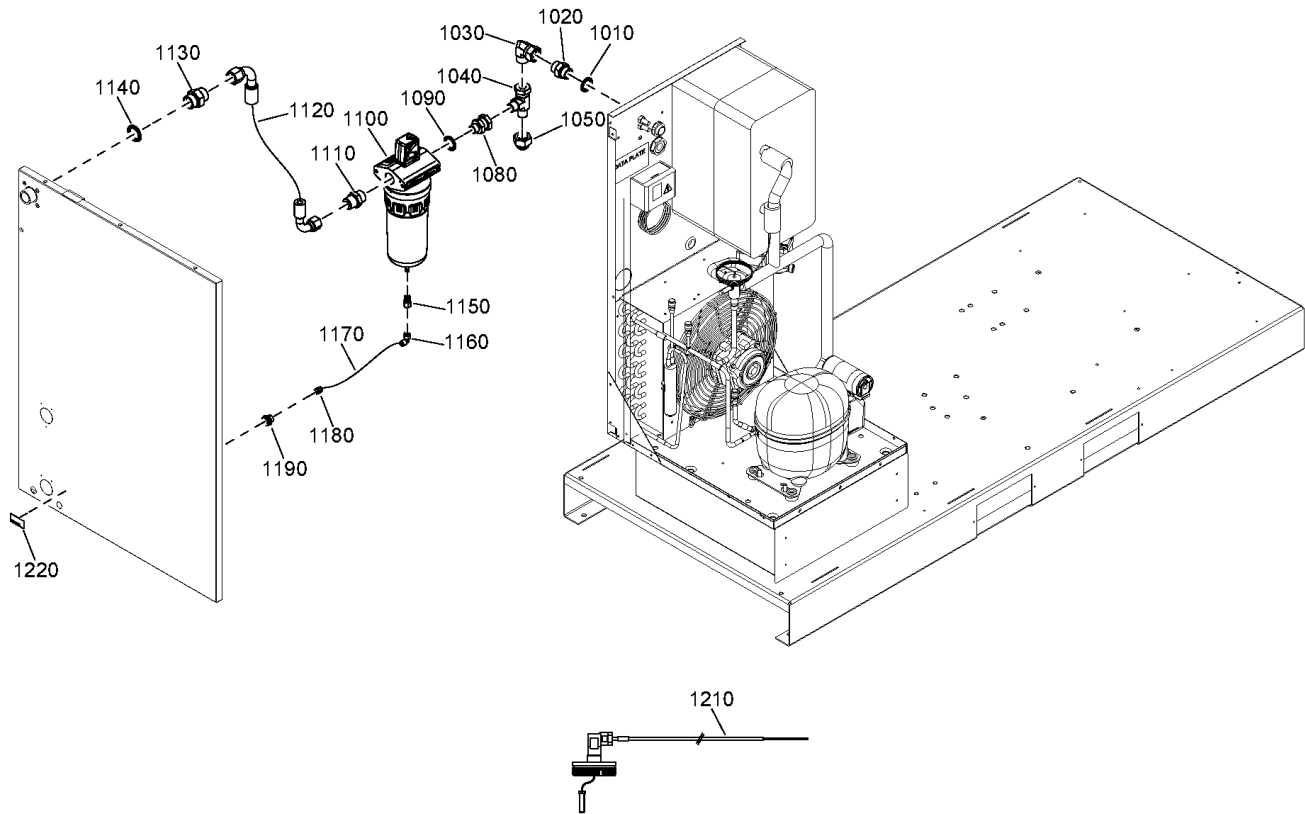

37.24 - UD+ filter GA 15, GA 18, GA 22, GA 26 - Floor-mounted - Full-Feature
 (25/10/2017 - 13/03/2023)



AIRRECMOU:N + (EAPPR:IEC , EAPPR:CULUS + FREQ:60HZ) + (MODEL:GA18_17 , MODEL:GA22_17 , MODEL:GA26_17)

Ref	Part Number	Qty	Name	Validity
1170	0070 7250 07	AR	TUBE	(25/10/2017 - 13/11/2020) AIRRECMOU:N + EAPPR:CULUS + FREQ:60HZ , EAPPR:IEC + (FREQ:60HZ , AIRRECMOU:N + FREQ:50HZ) (14/11/2020 - ...) AIRRECMOU:N + ((EAPPR:CULUS + FREQ:60HZ , EAPPR:IEC + (FREQ:50HZ , FREQ:60HZ)) + (MODEL:GA18_17 , MODEL:GA22_17 , MODEL:GA26_17) , MODEL:GA15_17 + (EAPPR:CULUS + FREQ:60HZ , EAPPR:IEC + FREQ:50HZ)) , EAPPR:IEC + FREQ:60HZ + MODEL:GA15_17
1180	0583 8100 69	1	STRAIGHT COUPLING	(25/10/2017 - 13/11/2020) AIRRECMOU:N + EAPPR:CULUS + FREQ:60HZ , EAPPR:IEC + (FREQ:60HZ , AIRRECMOU:N + FREQ:50HZ) (14/11/2020 - ...) AIRRECMOU:N + ((EAPPR:CULUS + FREQ:60HZ , EAPPR:IEC + (FREQ:50HZ , FREQ:60HZ)) + (MODEL:GA18_17 , MODEL:GA22_17 , MODEL:GA26_17) , MODEL:GA15_17 + (EAPPR:CULUS + FREQ:60HZ , EAPPR:IEC + FREQ:50HZ)) , EAPPR:IEC + FREQ:60HZ + MODEL:GA15_17
1190	0570 7017 29	1	COUPLING	(19/11/2019 - 13/11/2020) AIRRECMOU:N + EAPPR:CULUS + FREQ:60HZ , EAPPR:IEC + (FREQ:60HZ , AIRRECMOU:N + FREQ:50HZ) (14/11/2020 - ...) AIRRECMOU:N + ((EAPPR:CULUS + FREQ:60HZ , EAPPR:IEC + (FREQ:50HZ , FREQ:60HZ)) + (MODEL:GA18_17 , MODEL:GA22_17 , MODEL:GA26_17) , MODEL:GA15_17 + (EAPPR:CULUS + FREQ:60HZ , EAPPR:IEC + FREQ:50HZ)) , EAPPR:IEC + FREQ:60HZ + MODEL:GA15_17
1190	2200 7513 20	1	COUPLING	(25/10/2017 - 18/11/2019) AIRRECMOU:N + EAPPR:CULUS + FREQ:60HZ , EAPPR:IEC + (FREQ:60HZ , AIRRECMOU:N + FREQ:50HZ)
1210	2205 0303 21	1	WIRE HARNESS	(25/10/2017 - 13/11/2020) AIRRECMOU:N + EAPPR:CULUS + FREQ:60HZ , EAPPR:IEC + (FREQ:60HZ , AIRRECMOU:N + FREQ:50HZ) (14/11/2020 - 13/03/2023) AIRRECMOU:N + ((EAPPR:CULUS + FREQ:60HZ , EAPPR:IEC + (FREQ:50HZ , FREQ:60HZ)) + (MODEL:GA18_17 , MODEL:GA22_17 , MODEL:GA26_17) , MODEL:GA15_17 + (EAPPR:CULUS + FREQ:60HZ , EAPPR:IEC + FREQ:50HZ)) , EAPPR:IEC + FREQ:60HZ + MODEL:GA15_17
1210	2205 0361 51	1	WIRE HARNESS	(14/03/2023 - ...) AIRRECMOU:N + ((EAPPR:CULUS + FREQ:60HZ , EAPPR:IEC + (FREQ:50HZ , FREQ:60HZ)) + (MODEL:GA18_17 , MODEL:GA22_17 , MODEL:GA26_17) , MODEL:GA15_17 + (EAPPR:CULUS + FREQ:60HZ , EAPPR:IEC + FREQ:50HZ)) , EAPPR:IEC + FREQ:60HZ + MODEL:GA15_17
1220	1079 9915 89	1	LABEL AUTOMATIC DRAIN	(25/10/2017 - 13/11/2020) AIRRECMOU:N + EAPPR:CULUS + FREQ:60HZ , EAPPR:IEC + (FREQ:60HZ , AIRRECMOU:N + FREQ:50HZ) (14/11/2020 - ...) AIRRECMOU:N + ((EAPPR:CULUS + FREQ:60HZ , EAPPR:IEC + (FREQ:50HZ , FREQ:60HZ)) + (MODEL:GA18_17 , MODEL:GA22_17 , MODEL:GA26_17) , MODEL:GA15_17 + (EAPPR:CULUS + FREQ:60HZ , EAPPR:IEC + FREQ:50HZ)) , EAPPR:IEC + FREQ:60HZ + MODEL:GA15_17

Legend:

AIRRECMOU:N - Air receiver mounted:Floor mounted
 FREQ:50HZ - Frequency:50 Hz
 MODEL:GA18_17 - Model:GA 18

EAPPR:CULUS - Electrical approval:cULus
 FREQ:60HZ - Frequency:60 Hz
 MODEL:GA22_17 - Model:GA 22

EAPPR:IEC - Electrical approval:IEC
 MODEL:GA15_17 - Model:GA 15
 MODEL:GA26_17 - Model:GA 26

37.25 - UD+ filter GA 15, GA 18, GA 22, GA 26 - Floor-mounted - Full-Feature
(14/03/2023 - ...)

AIRRECMOU:N + (EAPPR:IEC , EAPPR:CULUS + FREQ:60HZ) + (MODEL:GA18_17 , MODEL:GA22_17 , MODEL:GA26_17)

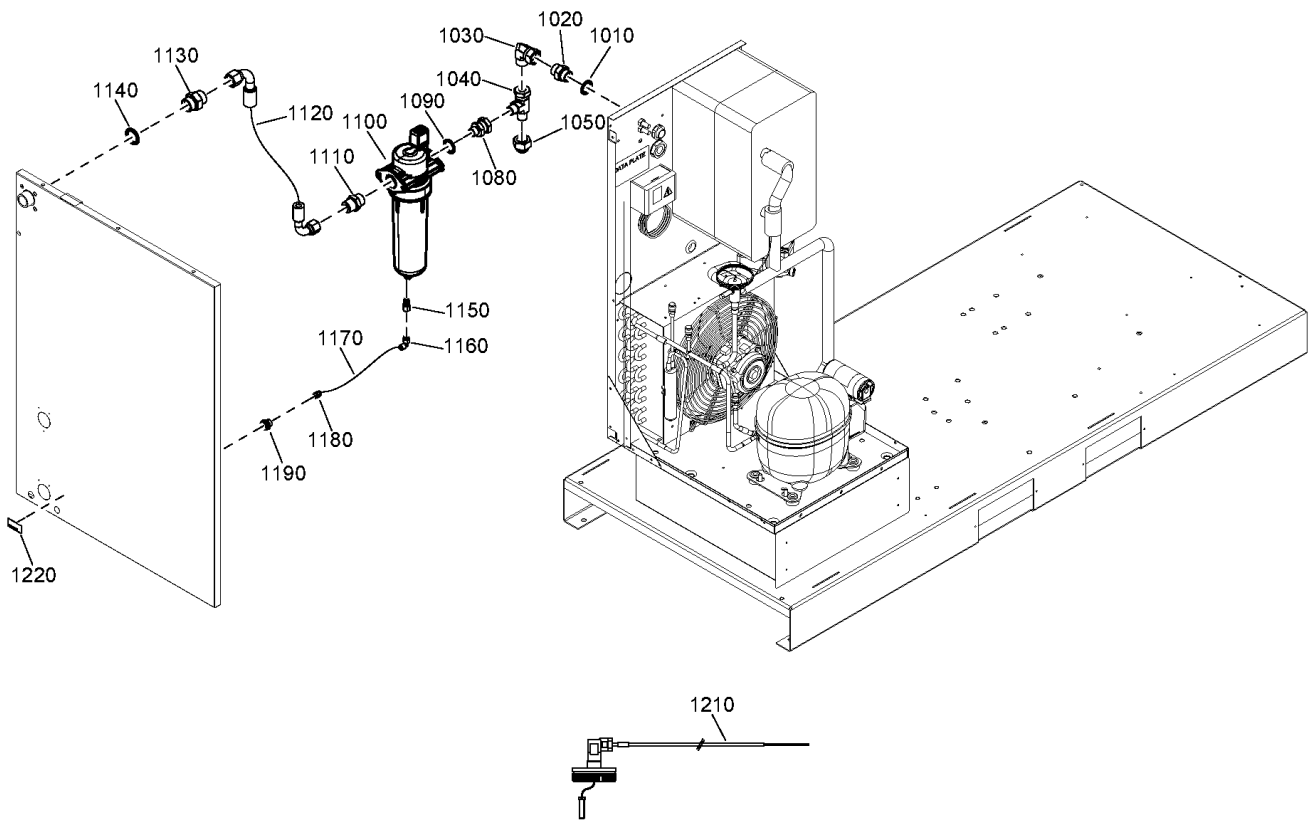

37.25 - UD+ filter GA 15, GA 18, GA 22, GA 26 - Floor-mounted - Full-Feature
 (14/03/2023 - ...)



AIRRECMOU:N + (EAPPR:IEC , EAPPR:CULUS + FREQ:60HZ) + (MODEL:GA18_17 , MODEL:GA22_17 , MODEL:GA26_17)

Ref	Part Number	Qty	Name	Validity
1010	0661 1000 61	1	SEAL WASHER	(25/10/2017 - 13/11/2020) AIRRECMOU:N + EAPPR:CULUS + FREQ:60HZ , EAPPR:IEC + (FREQ:60HZ , AIRRECMOU:N + FREQ:50HZ) (14/11/2020 - 13/03/2023) AIRRECMOU:N + ((EAPPR:CULUS + FREQ:60HZ , EAPPR:IEC + (FREQ:50HZ , FREQ:60HZ)) + (MODEL:GA18_17 , MODEL:GA22_17 , MODEL:GA26_17) , MODEL:GA15_17 + (EAPPR:CULUS + FREQ:60HZ , EAPPR:IEC + FREQ:50HZ)) , EAPPR:IEC + FREQ:60HZ + MODEL:GA15_17 (14/03/2023 - ...)
1020	0603 4200 25	1	HEXAGON NIPPLE	(25/10/2017 - 13/11/2020) AIRRECMOU:N + EAPPR:CULUS + FREQ:60HZ , EAPPR:IEC + (FREQ:60HZ , AIRRECMOU:N + FREQ:50HZ) (14/11/2020 - 13/03/2023) AIRRECMOU:N + ((EAPPR:CULUS + FREQ:60HZ , EAPPR:IEC + (FREQ:50HZ , FREQ:60HZ)) + (MODEL:GA18_17 , MODEL:GA22_17 , MODEL:GA26_17) , MODEL:GA15_17 + (EAPPR:CULUS + FREQ:60HZ , EAPPR:IEC + FREQ:50HZ)) , EAPPR:IEC + FREQ:60HZ + MODEL:GA15_17 (14/03/2023 - ...)
1030	0606 0000 07	1	ELBOW ADAPTER	(25/10/2017 - 13/11/2020) AIRRECMOU:N + EAPPR:CULUS + FREQ:60HZ , EAPPR:IEC + (FREQ:60HZ , AIRRECMOU:N + FREQ:50HZ) (14/11/2020 - 22/06/2023) AIRRECMOU:N + ((EAPPR:CULUS + FREQ:60HZ , EAPPR:IEC + (FREQ:50HZ , FREQ:60HZ)) + (MODEL:GA18_17 , MODEL:GA22_17 , MODEL:GA26_17) , MODEL:GA15_17 + (EAPPR:CULUS + FREQ:60HZ , EAPPR:IEC + FREQ:50HZ)) , EAPPR:IEC + FREQ:60HZ + MODEL:GA15_17 (23/06/2023 - ...)
1030	0606 0000 07	2	ELBOW ADAPTER	(23/06/2023 - ...)
1040	0606 0000 78	1	L-ADAPTER	(25/10/2017 - 13/11/2020) AIRRECMOU:N + EAPPR:CULUS + FREQ:60HZ , EAPPR:IEC + (FREQ:60HZ , AIRRECMOU:N + FREQ:50HZ) (14/11/2020 - ...) AIRRECMOU:N + ((EAPPR:CULUS + FREQ:60HZ , EAPPR:IEC + (FREQ:50HZ , FREQ:60HZ)) + (MODEL:GA18_17 , MODEL:GA22_17 , MODEL:GA26_17) , MODEL:GA15_17 + (EAPPR:CULUS + FREQ:60HZ , EAPPR:IEC + FREQ:50HZ)) , EAPPR:IEC + FREQ:60HZ + MODEL:GA15_17
1050	0606 0000 79	1	PLUG	(25/10/2017 - 13/11/2020) AIRRECMOU:N + EAPPR:CULUS + FREQ:60HZ , EAPPR:IEC + (FREQ:60HZ , AIRRECMOU:N + FREQ:50HZ) (14/11/2020 - ...) AIRRECMOU:N + ((EAPPR:CULUS + FREQ:60HZ , EAPPR:IEC + (FREQ:50HZ , FREQ:60HZ)) + (MODEL:GA18_17 , MODEL:GA22_17 , MODEL:GA26_17) , MODEL:GA15_17 + (EAPPR:CULUS + FREQ:60HZ , EAPPR:IEC + FREQ:50HZ)) , EAPPR:IEC + FREQ:60HZ + MODEL:GA15_17
1080	0606 0000 05	1	FITTING PIPE	(25/10/2017 - 13/11/2020) AIRRECMOU:N + EAPPR:CULUS + FREQ:60HZ , EAPPR:IEC + (FREQ:60HZ , AIRRECMOU:N + FREQ:50HZ) (14/11/2020 - ...) AIRRECMOU:N + ((EAPPR:CULUS + FREQ:60HZ , EAPPR:IEC + (FREQ:50HZ , FREQ:60HZ)) + (MODEL:GA18_17 , MODEL:GA22_17 , MODEL:GA26_17) , MODEL:GA15_17 + (EAPPR:CULUS + FREQ:60HZ , EAPPR:IEC + FREQ:50HZ)) , EAPPR:IEC + FREQ:60HZ + MODEL:GA15_17
1090	0661 1000 44	1	SEAL WASHER	(25/10/2017 - 13/11/2020) AIRRECMOU:N + EAPPR:CULUS + FREQ:60HZ , EAPPR:IEC + (FREQ:60HZ , AIRRECMOU:N + FREQ:50HZ) (14/11/2020 - ...) AIRRECMOU:N + ((EAPPR:CULUS + FREQ:60HZ , EAPPR:IEC + (FREQ:50HZ , FREQ:60HZ)) + (MODEL:GA18_17 , MODEL:GA22_17 , MODEL:GA26_17) , MODEL:GA15_17 + (EAPPR:CULUS + FREQ:60HZ , EAPPR:IEC + FREQ:50HZ)) , EAPPR:IEC + FREQ:60HZ + MODEL:GA15_17
1100	1629 4027 08	1	UD75+ FILTER	(14/03/2023 - ...) AIRRECMOU:N + ((EAPPR:CULUS + FREQ:60HZ , EAPPR:IEC + (FREQ:50HZ , FREQ:60HZ)) + (MODEL:GA18_17 , MODEL:GA22_17 , MODEL:GA26_17) , MODEL:GA15_17 + (EAPPR:CULUS + FREQ:60HZ , EAPPR:IEC + FREQ:50HZ)) , EAPPR:IEC + FREQ:60HZ + MODEL:GA15_17

Legend:

AIRRECMOU:N - Air receiver mounted:Floor mounted
 FREQ:50HZ - Frequency:50 Hz
 MODEL:GA18_17 - Model:GA 18

EAPPR:CULUS - Electrical approval:cULus
 FREQ:60HZ - Frequency:60 Hz
 MODEL:GA22_17 - Model:GA 22

EAPPR:IEC - Electrical approval:IEC
 MODEL:GA15_17 - Model:GA 15
 MODEL:GA26_17 - Model:GA 26

37.25 - UD+ filter GA 15, GA 18, GA 22, GA 26 - Floor-mounted - Full-Feature
(14/03/2023 - ...)

AIRRECMOU:N + (EAPPR:IEC , EAPPR:CULUS + FREQ:60HZ) + (MODEL:GA18_17 , MODEL:GA22_17 , MODEL:GA26_17)

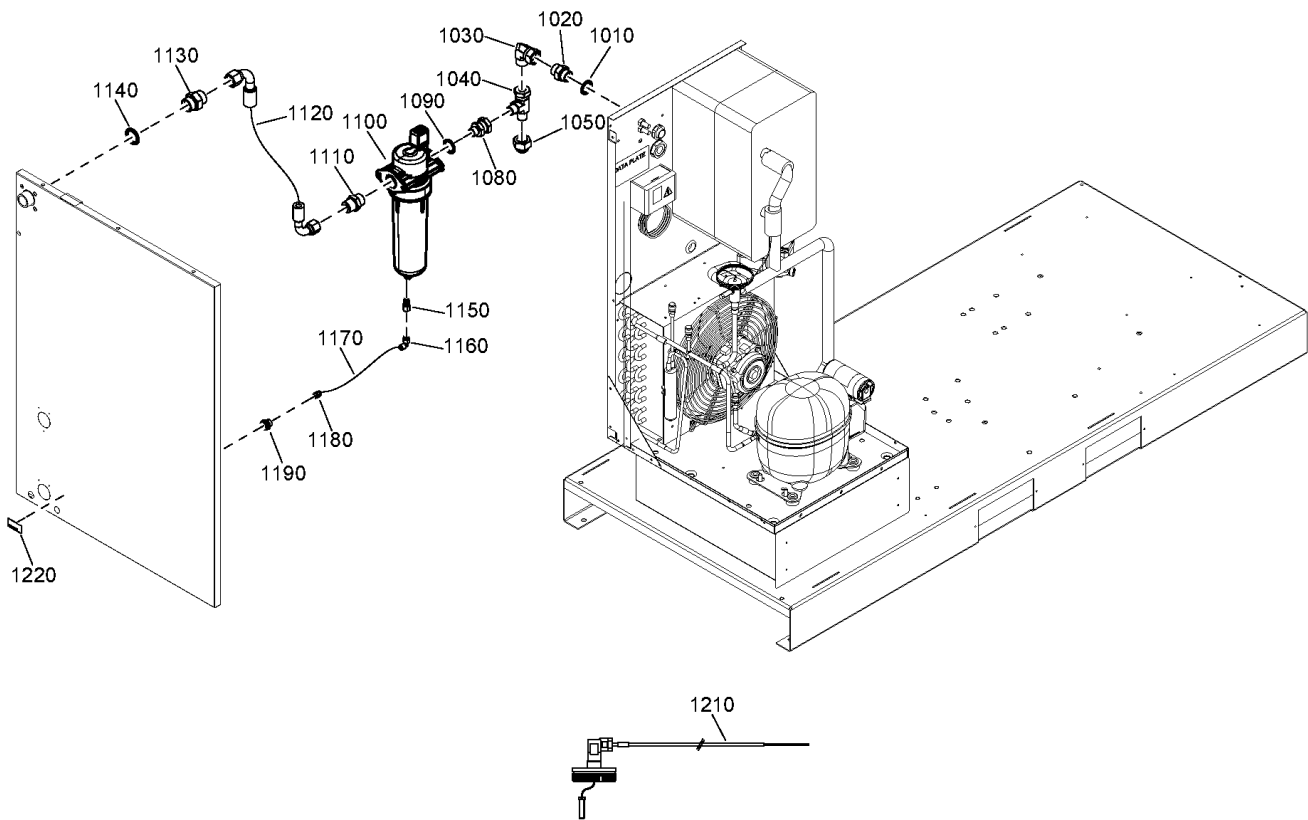

37.25 - UD+ filter GA 15, GA 18, GA 22, GA 26 - Floor-mounted - Full-Feature
 (14/03/2023 - ...)



AIRRECMOU:N + (EAPPR:IEC , EAPPR:CULUS + FREQ:60HZ) + (MODEL:GA18_17 , MODEL:GA22_17 , MODEL:GA26_17)

Ref	Part Number	Qty	Name	Validity
1110	0571 0036 87	1	NIPPLE	(25/10/2017 - 13/11/2020) AIRRECMOU:N + EAPPR:CULUS + FREQ:60HZ , EAPPR:IEC + (FREQ:60HZ , AIRRECMOU:N + FREQ:50HZ) (14/11/2020 - 13/03/2023) AIRRECMOU:N + ((EAPPR:CULUS + FREQ:60HZ , EAPPR:IEC + (FREQ:50HZ , FREQ:60HZ)) + (MODEL:GA18_17 , MODEL:GA22_17 , MODEL:GA26_17) , MODEL:GA15_17 + (EAPPR:CULUS + FREQ:60HZ , EAPPR:IEC + FREQ:50HZ)) , EAPPR:IEC + FREQ:60HZ + MODEL:GA15_17
1120	2202 8681 11	1	HOSE	(25/10/2017 - 13/11/2020) AIRRECMOU:N + EAPPR:CULUS + FREQ:60HZ , EAPPR:IEC + (FREQ:60HZ , AIRRECMOU:N + FREQ:50HZ) (14/11/2020 - 17/11/2020) EAPPR:IEC + FREQ:50HZ , FREQ:60HZ + (EAPPR:CULUS , EAPPR:IEC) (18/11/2020 - 24/11/2020) (25/11/2020 - 07/01/2021) FREQ:60HZ + (EAPPR:CULUS + (MODEL:GA18_17 , MODEL:GA22_17 , MODEL:GA26_17) , EAPPR:IEC + MODEL:GA26_17)
1120	2202 8681 26	1	HOSE	(25/11/2020 - 07/01/2021) (EAPPR:CULUS + FREQ:60HZ , EAPPR:IEC + (FREQ:50HZ , FREQ:60HZ)) + (MODEL:GA18_17 , MODEL:GA22_17) , EAPPR:IEC + FREQ:50HZ + MODEL:GA26_17 (08/01/2021 - ...)
1120	2202 8681 25	1	HOSE	(16/07/2018 - ...) MODEL:GA15_17 + (AIRRECMOU:N + (EAPPR:CULUS + FREQ:60HZ , EAPPR:IEC + FREQ:50HZ) , EAPPR:IEC + FREQ:60HZ)
1130	0571 0035 77	1	NIPPLE	(25/10/2017 - 13/11/2020) AIRRECMOU:N + EAPPR:CULUS + FREQ:60HZ , EAPPR:IEC + (FREQ:60HZ , AIRRECMOU:N + FREQ:50HZ) (14/11/2020 - 13/03/2023) AIRRECMOU:N + ((EAPPR:CULUS + FREQ:60HZ , EAPPR:IEC + (FREQ:50HZ , FREQ:60HZ)) + (MODEL:GA18_17 , MODEL:GA22_17 , MODEL:GA26_17) , MODEL:GA15_17 + (EAPPR:CULUS + FREQ:60HZ , EAPPR:IEC + FREQ:50HZ)) , EAPPR:IEC + FREQ:60HZ + MODEL:GA15_17
1130	0571 0035 77	2	NIPPLE	(14/03/2023 - ...)
1130	0571 0035 77	3	NIPPLE	(14/03/2023 - ...) MODEL:GA15_17 + (AIRRECMOU:N + (EAPPR:CULUS + FREQ:60HZ , EAPPR:IEC + FREQ:50HZ) , EAPPR:IEC + FREQ:60HZ)
1140	0661 1000 44	1	SEAL WASHER	(25/10/2017 - 13/11/2020) AIRRECMOU:N + EAPPR:CULUS + FREQ:60HZ , EAPPR:IEC + (FREQ:60HZ , AIRRECMOU:N + FREQ:50HZ) (14/11/2020 - 13/03/2023) AIRRECMOU:N + ((EAPPR:CULUS + FREQ:60HZ , EAPPR:IEC + (FREQ:50HZ , FREQ:60HZ)) + (MODEL:GA18_17 , MODEL:GA22_17 , MODEL:GA26_17) , MODEL:GA15_17 + (EAPPR:CULUS + FREQ:60HZ , EAPPR:IEC + FREQ:50HZ)) , EAPPR:IEC + FREQ:60HZ + MODEL:GA15_17
1140	0661 1000 44	2	SEAL WASHER	(14/03/2023 - ...)
1140	0661 1000 44	3	SEAL WASHER	(14/03/2023 - ...) MODEL:GA15_17 + (AIRRECMOU:N + (EAPPR:CULUS + FREQ:60HZ , EAPPR:IEC + FREQ:50HZ) , EAPPR:IEC + FREQ:60HZ)
1150	1617 7082 02	1	QUICK COUPLING	(25/10/2017 - 13/11/2020) AIRRECMOU:N + EAPPR:CULUS + FREQ:60HZ , EAPPR:IEC + (FREQ:60HZ , AIRRECMOU:N + FREQ:50HZ) (14/11/2020 - 13/03/2023) AIRRECMOU:N + ((EAPPR:CULUS + FREQ:60HZ , EAPPR:IEC + (FREQ:50HZ , FREQ:60HZ)) + (MODEL:GA18_17 , MODEL:GA22_17 , MODEL:GA26_17) , MODEL:GA15_17 + (EAPPR:CULUS + FREQ:60HZ , EAPPR:IEC + FREQ:50HZ)) , EAPPR:IEC + FREQ:60HZ + MODEL:GA15_17
1160	0583 8120 70	1	ELBOW COUPLING	(25/10/2017 - 13/11/2020) AIRRECMOU:N + EAPPR:CULUS + FREQ:60HZ , EAPPR:IEC + (FREQ:60HZ , AIRRECMOU:N + FREQ:50HZ) (14/11/2020 - 13/03/2023) AIRRECMOU:N + ((EAPPR:CULUS + FREQ:60HZ , EAPPR:IEC + (FREQ:50HZ , FREQ:60HZ)) + (MODEL:GA18_17 , MODEL:GA22_17 , MODEL:GA26_17) , MODEL:GA15_17 + (EAPPR:CULUS + FREQ:60HZ , EAPPR:IEC + FREQ:50HZ)) , EAPPR:IEC + FREQ:60HZ + MODEL:GA15_17
1160	0583 8120 64	1	ELBOW COUPLING	(14/03/2023 - ...) AIRRECMOU:N + ((EAPPR:CULUS + FREQ:60HZ , EAPPR:IEC + (FREQ:50HZ , FREQ:60HZ)) + (MODEL:GA18_17 , MODEL:GA22_17 , MODEL:GA26_17) , MODEL:GA15_17 + (EAPPR:CULUS + FREQ:60HZ , EAPPR:IEC + FREQ:50HZ)) , EAPPR:IEC + FREQ:60HZ + MODEL:GA15_17

Legend:

AIRRECMOU:N - Air receiver mounted:Floor mounted
 FREQ:50HZ - Frequency:50 Hz
 MODEL:GA18_17 - Model:GA 18

EAPPR:CULUS - Electrical approval:cULus
 FREQ:60HZ - Frequency:60 Hz
 MODEL:GA22_17 - Model:GA 22

EAPPR:IEC - Electrical approval:IEC
 MODEL:GA15_17 - Model:GA 15
 MODEL:GA26_17 - Model:GA 26

37.25 - UD+ filter GA 15, GA 18, GA 22, GA 26 - Floor-mounted - Full-Feature
(14/03/2023 - ...)

AIRRECMOU:N + (EAPPR:IEC , EAPPR:CULUS + FREQ:60HZ) + (MODEL:GA18_17 , MODEL:GA22_17 , MODEL:GA26_17)

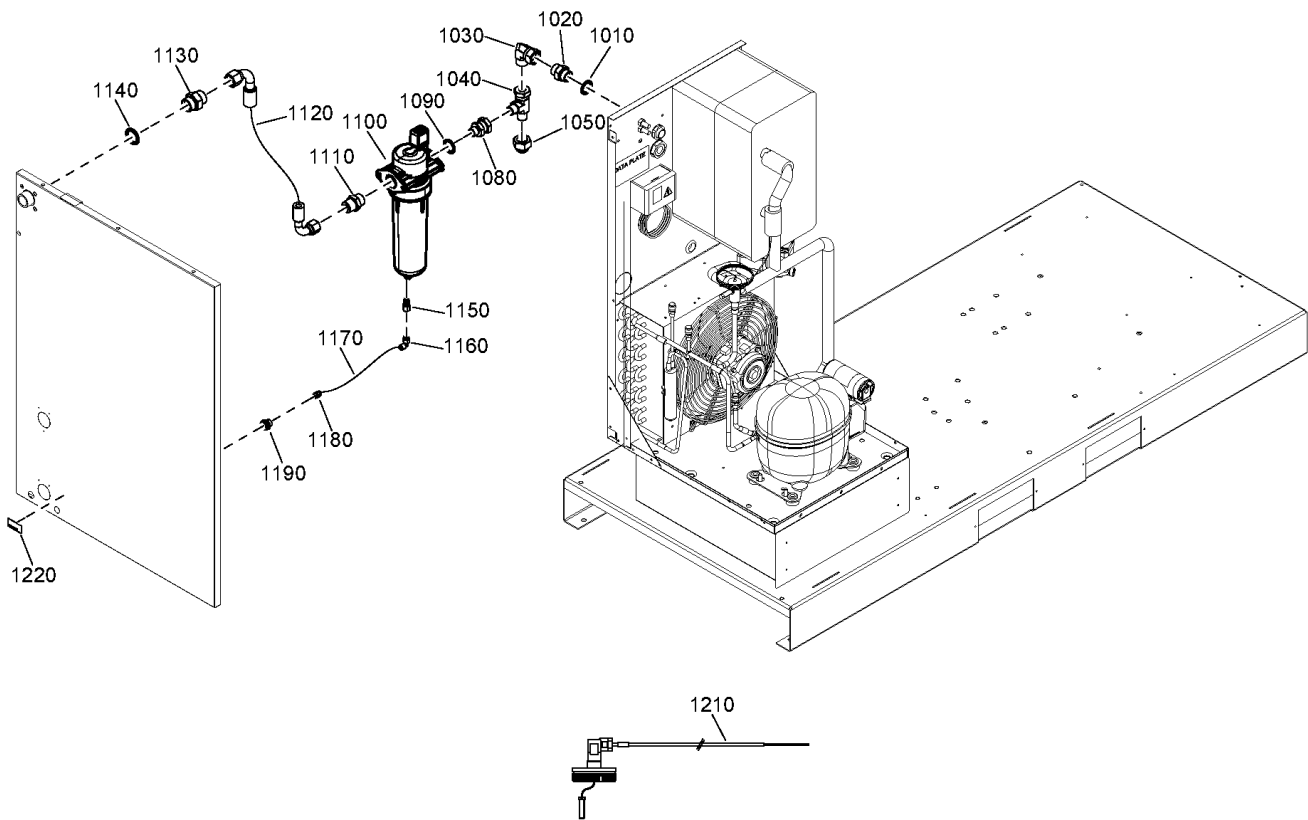

37.25 - UD+ filter GA 15, GA 18, GA 22, GA 26 - Floor-mounted - Full-Feature
 (14/03/2023 - ...)

AIRRECMOU:N + (EAPPR:IEC , EAPPR:CULUS + FREQ:60HZ) + (MODEL:GA18_17 , MODEL:GA22_17 , MODEL:GA26_17)

Ref	Part Number	Qty	Name	Validity
1170	0070 7250 07	AR	TUBE	(25/10/2017 - 13/11/2020) AIRRECMOU:N + EAPPR:CULUS + FREQ:60HZ , EAPPR:IEC + (FREQ:60HZ , AIRRECMOU:N + FREQ:50HZ) (14/11/2020 - ...) AIRRECMOU:N + ((EAPPR:CULUS + FREQ:60HZ , EAPPR:IEC + (FREQ:50HZ , FREQ:60HZ)) + (MODEL:GA18_17 , MODEL:GA22_17 , MODEL:GA26_17) , MODEL:GA15_17 + (EAPPR:CULUS + FREQ:60HZ , EAPPR:IEC + FREQ:50HZ)) , EAPPR:IEC + FREQ:60HZ + MODEL:GA15_17
1180	0583 8100 69	1	STRAIGHT COUPLING	(25/10/2017 - 13/11/2020) AIRRECMOU:N + EAPPR:CULUS + FREQ:60HZ , EAPPR:IEC + (FREQ:60HZ , AIRRECMOU:N + FREQ:50HZ) (14/11/2020 - ...) AIRRECMOU:N + ((EAPPR:CULUS + FREQ:60HZ , EAPPR:IEC + (FREQ:50HZ , FREQ:60HZ)) + (MODEL:GA18_17 , MODEL:GA22_17 , MODEL:GA26_17) , MODEL:GA15_17 + (EAPPR:CULUS + FREQ:60HZ , EAPPR:IEC + FREQ:50HZ)) , EAPPR:IEC + FREQ:60HZ + MODEL:GA15_17
1190	0570 7017 29	1	COUPLING	(19/11/2019 - 13/11/2020) AIRRECMOU:N + EAPPR:CULUS + FREQ:60HZ , EAPPR:IEC + (FREQ:60HZ , AIRRECMOU:N + FREQ:50HZ) (14/11/2020 - ...) AIRRECMOU:N + ((EAPPR:CULUS + FREQ:60HZ , EAPPR:IEC + (FREQ:50HZ , FREQ:60HZ)) + (MODEL:GA18_17 , MODEL:GA22_17 , MODEL:GA26_17) , MODEL:GA15_17 + (EAPPR:CULUS + FREQ:60HZ , EAPPR:IEC + FREQ:50HZ)) , EAPPR:IEC + FREQ:60HZ + MODEL:GA15_17
1190	2200 7513 20	1	COUPLING	(25/10/2017 - 18/11/2019) AIRRECMOU:N + EAPPR:CULUS + FREQ:60HZ , EAPPR:IEC + (FREQ:60HZ , AIRRECMOU:N + FREQ:50HZ)
1210	2205 0303 21	1	WIRE HARNESS	(25/10/2017 - 13/11/2020) AIRRECMOU:N + EAPPR:CULUS + FREQ:60HZ , EAPPR:IEC + (FREQ:60HZ , AIRRECMOU:N + FREQ:50HZ) (14/11/2020 - 13/03/2023) AIRRECMOU:N + ((EAPPR:CULUS + FREQ:60HZ , EAPPR:IEC + (FREQ:50HZ , FREQ:60HZ)) + (MODEL:GA18_17 , MODEL:GA22_17 , MODEL:GA26_17) , MODEL:GA15_17 + (EAPPR:CULUS + FREQ:60HZ , EAPPR:IEC + FREQ:50HZ)) , EAPPR:IEC + FREQ:60HZ + MODEL:GA15_17
1210	2205 0361 51	1	WIRE HARNESS	(14/03/2023 - ...) AIRRECMOU:N + ((EAPPR:CULUS + FREQ:60HZ , EAPPR:IEC + (FREQ:50HZ , FREQ:60HZ)) + (MODEL:GA18_17 , MODEL:GA22_17 , MODEL:GA26_17) , MODEL:GA15_17 + (EAPPR:CULUS + FREQ:60HZ , EAPPR:IEC + FREQ:50HZ)) , EAPPR:IEC + FREQ:60HZ + MODEL:GA15_17
1220	1079 9915 89	1	LABEL AUTOMATIC DRAIN	(25/10/2017 - 13/11/2020) AIRRECMOU:N + EAPPR:CULUS + FREQ:60HZ , EAPPR:IEC + (FREQ:60HZ , AIRRECMOU:N + FREQ:50HZ) (14/11/2020 - ...) AIRRECMOU:N + ((EAPPR:CULUS + FREQ:60HZ , EAPPR:IEC + (FREQ:50HZ , FREQ:60HZ)) + (MODEL:GA18_17 , MODEL:GA22_17 , MODEL:GA26_17) , MODEL:GA15_17 + (EAPPR:CULUS + FREQ:60HZ , EAPPR:IEC + FREQ:50HZ)) , EAPPR:IEC + FREQ:60HZ + MODEL:GA15_17

Legend:

AIRRECMOU:N - Air receiver mounted:Floor mounted
 FREQ:50HZ - Frequency:50 Hz
 MODEL:GA18_17 - Model:GA 18

EAPPR:CULUS - Electrical approval:cULus
 FREQ:60HZ - Frequency:60 Hz
 MODEL:GA22_17 - Model:GA 22

EAPPR:IEC - Electrical approval:IEC
 MODEL:GA15_17 - Model:GA 15
 MODEL:GA26_17 - Model:GA 26

37.26 - UD+ filter GA 30 - Floor-mounted - Full-Feature

AIRRECMOU:N + MODEL:GA30_17 + (FREQ:50HZ + (EAPPR:IEC , EAPPR:UKCA) , FREQ:60HZ + (EAPPR:IEC , EAPPR:ULCUL))

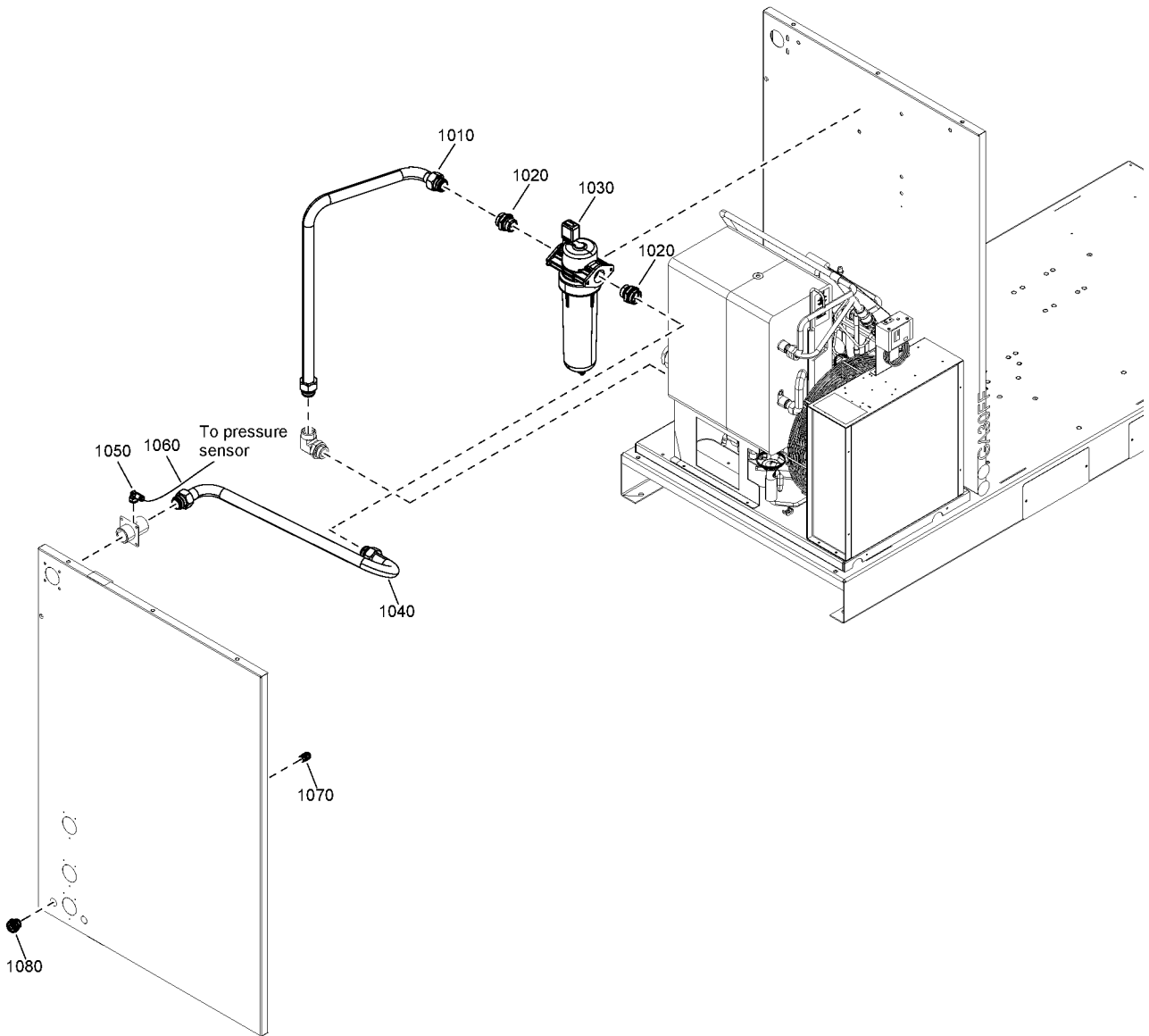

37.26 - UD+ filter GA 30 - Floor-mounted - Full-Feature

AIRRECMOU:N + MODEL:GA30_17 + (FREQ:50HZ + (EAPPR:IEC , EAPPR:UKCA) , FREQ:60HZ + (EAPPR:IEC , EAPPR:ULCUL))

Ref	Part Number	Qty	Name	Validity
1010	2204 2566 24	1	PIPE	(23/03/2023 - 31/07/2023) EAPPR:ULCUL + FREQ:60HZ (01/08/2023 - ...)
1020	0580 0017 37	2	FITTING PIPE	(23/03/2023 - 31/07/2023) EAPPR:ULCUL + FREQ:60HZ (01/08/2023 - ...)
1030	1629 4027 08	1	UD75+ FILTER	(23/03/2023 - 31/07/2023) EAPPR:ULCUL + FREQ:60HZ (01/08/2023 - ...)
1040	2204 2566 25	1	PIPE	(23/03/2023 - 31/07/2023) EAPPR:ULCUL + FREQ:60HZ (01/08/2023 - ...)
1050	0583 8120 64	1	ELBOW COUPLING	(23/03/2023 - 31/07/2023) EAPPR:ULCUL + FREQ:60HZ (01/08/2023 - ...)
1060	0070 7250 07	AR	TUBE	(09/06/2023 - 31/07/2023) EAPPR:ULCUL + FREQ:60HZ (01/08/2023 - ...)
1070	0583 8100 69	1	STRAIGHT COUPLING	(23/03/2023 - 31/07/2023) EAPPR:ULCUL + FREQ:60HZ (01/08/2023 - ...)
1080	0570 7017 29	1	BULKHEAD COUPLING	(23/03/2023 - 31/07/2023) EAPPR:ULCUL + FREQ:60HZ (01/08/2023 - ...)
	2205 0361 51	1	WIRE HARNESS	(23/03/2023 - 31/07/2023) EAPPR:ULCUL + FREQ:60HZ (01/08/2023 - ...)
	1079 9915 89	1	LABEL AUTOMATIC DRAIN	(23/03/2023 - 31/07/2023) EAPPR:ULCUL + FREQ:60HZ (01/08/2023 - ...)

Legend:

AIRRECMOU:N - Air receiver mounted:Floor mounted
EAPPR:ULCUL - Electrical approval:UL/cUL
MODEL:GA30_17 - Model:GA 30

EAPPR:IEC - Electrical approval:IEC
FREQ:50HZ - Frequency:50 Hz

EAPPR:UKCA - Electrical approval:UKCA
FREQ:60HZ - Frequency:60 Hz

37.27 - UD+ filter GA 15, GA 18, GA 22, GA 26 - Tank-mounted - Full-Feature
 (25/10/2017 - 13/03/2023)

AIRRECMOU:Y + (EAPPR:IEC , EAPPR:CULUS + FREQ:60HZ) + (MODEL:GA15_17 , MODEL:GA18_17 , MODEL:GA22_17 , MODEL:GA26_17)

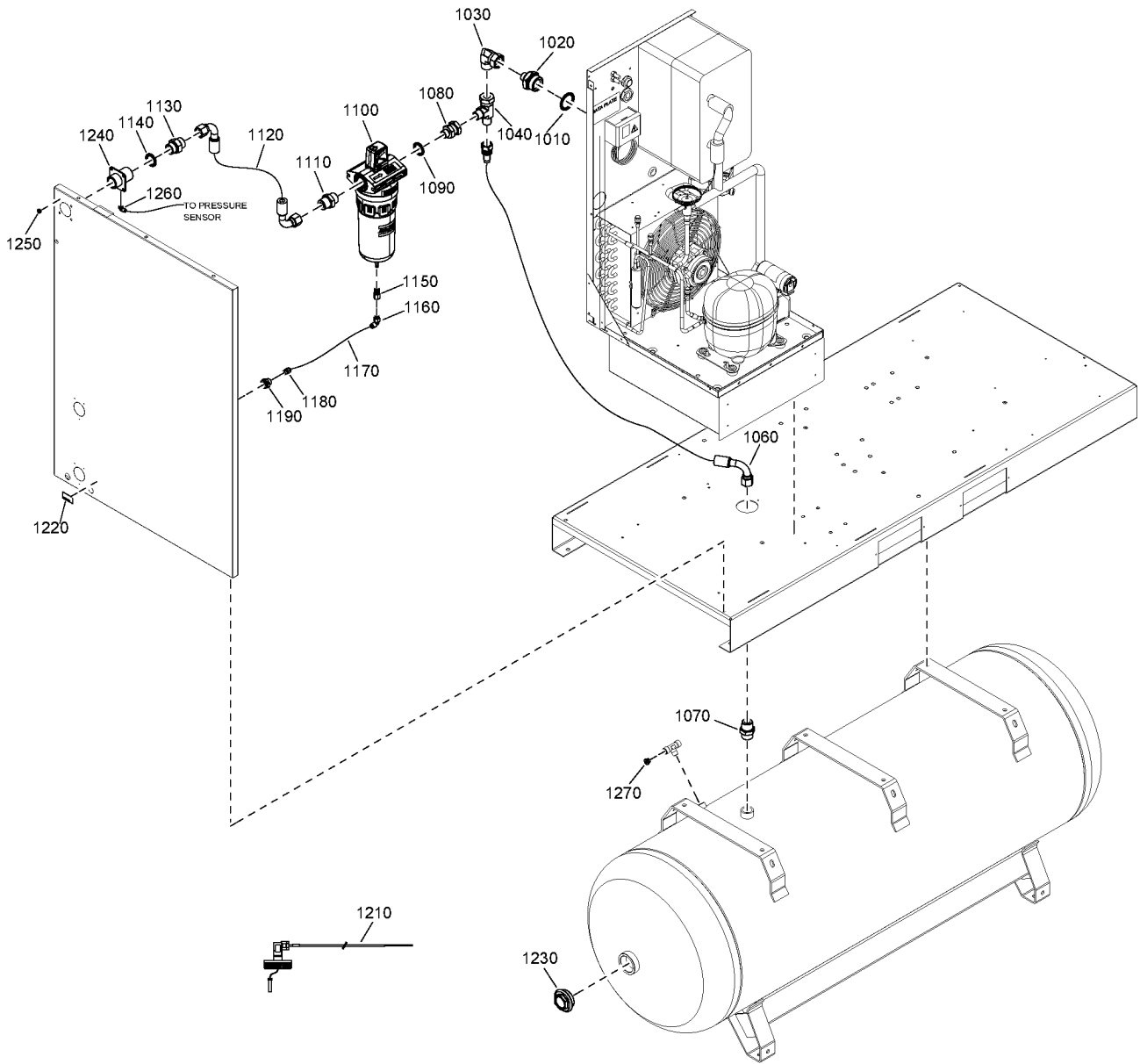

37.27 - UD+ filter GA 15, GA 18, GA 22, GA 26 - Tank-mounted - Full-Feature
 (25/10/2017 - 13/03/2023)

AIRRECMOU:Y + (EAPPR:IEC , EAPPR:CULUS + FREQ:60HZ) + (MODEL:GA15_17 , MODEL:GA18_17 , MODEL:GA22_17 , MODEL:GA26_17)

Ref	Part Number	Qty	Name	Validity
1010	0661 1000 61	1	SEAL WASHER	(25/10/2017 - 13/03/2023) (14/03/2023 - ...) (EAPPR:IEC + FREQ:50HZ , FREQ:60HZ + (EAPPR:CULUS , EAPPR:IEC)) + (MODEL:GA18_17 , MODEL:GA22_17 , MODEL:GA26_17) , EAPPR:IEC + FREQ:60HZ + MODEL:GA15_17
1020	0603 4200 25	1	HEXAGON NIPPLE	(25/10/2017 - 13/03/2023) (14/03/2023 - ...) (EAPPR:IEC + FREQ:50HZ , FREQ:60HZ + (EAPPR:CULUS , EAPPR:IEC)) + (MODEL:GA18_17 , MODEL:GA22_17 , MODEL:GA26_17) , EAPPR:IEC + FREQ:60HZ + MODEL:GA15_17
1030	0606 0000 07	1	ELBOW ADAPTER	(25/10/2017 - 24/11/2020) (25/11/2020 - 07/01/2021) EAPPR:IEC + FREQ:50HZ + MODEL:GA15_17 , FREQ:60HZ + ((EAPPR:CULUS , EAPPR:IEC) + (MODEL:GA15_17 , MODEL:GA26_17)) , EAPPR:CULUS + (MODEL:GA18_17 , MODEL:GA22_17) (08/01/2021 - ...) MODEL:GA15_17 + (EAPPR:IEC + FREQ:50HZ , FREQ:60HZ + (EAPPR:CULUS , EAPPR:IEC))
1030	0606 0000 07	2	ELBOW ADAPTER	(25/11/2020 - 07/01/2021) (EAPPR:CULUS + FREQ:60HZ , EAPPR:IEC + (FREQ:50HZ , FREQ:60HZ)) + (MODEL:GA18_17 , MODEL:GA22_17) , EAPPR:IEC + (FREQ:50HZ + MODEL:GA26_17 , FREQ:60HZ + MODEL:GA15_17) (08/01/2021 - ...) (EAPPR:IEC + FREQ:50HZ , FREQ:60HZ + (EAPPR:CULUS , EAPPR:IEC)) + (MODEL:GA18_17 , MODEL:GA22_17 , MODEL:GA26_17) , EAPPR:IEC + FREQ:60HZ + MODEL:GA15_17
1040	0606 0000 78	1	L-ADAPTER	(25/10/2017 - ...)
1060	2203 0643 06	1	FLEXIBLE	(25/10/2017 - 15/07/2018) (16/07/2018 - ...) (EAPPR:IEC + FREQ:50HZ , FREQ:60HZ + (EAPPR:CULUS , EAPPR:IEC)) + (MODEL:GA18_17 , MODEL:GA22_17 , MODEL:GA26_17) , EAPPR:IEC + FREQ:60HZ + MODEL:GA15_17
1060	2203 0643 15	1	FLEXIBLE	(16/07/2018 - ...) MODEL:GA15_17 + (EAPPR:IEC + FREQ:50HZ , FREQ:60HZ + (EAPPR:CULUS , EAPPR:IEC))
1070	0571 0036 87	1	NIPPLE	(25/10/2017 - 13/03/2023) (14/03/2023 - ...) FREQ:60HZ + (EAPPR:CULUS + (MODEL:GA18_17 , MODEL:GA22_17 , MODEL:GA26_17)) , EAPPR:IEC + MODEL:GA26_17
1080	0606 0000 05	1	FITTING PIPE	(25/10/2017 - ...)
1090	0661 1000 44	1	SEAL WASHER	(25/10/2017 - ...)
1100	1629 4027 08	1	UD75+ FILTER	(14/03/2023 - ...)
1110	0571 0036 87	1	NIPPLE	(25/10/2017 - 13/03/2023) (14/03/2023 - ...) (EAPPR:CULUS + FREQ:60HZ , EAPPR:IEC + (FREQ:50HZ , FREQ:60HZ)) + (MODEL:GA15_17 , MODEL:GA18_17 , MODEL:GA22_17) , EAPPR:IEC + FREQ:50HZ + MODEL:GA26_17
1120	2202 8681 11	1	HOSE	(25/10/2017 - 15/07/2018) (16/07/2018 - 24/11/2020) (EAPPR:IEC + FREQ:50HZ , FREQ:60HZ + (EAPPR:CULUS , EAPPR:IEC)) + (MODEL:GA18_17 , MODEL:GA22_17 , MODEL:GA26_17) , EAPPR:IEC + FREQ:60HZ + MODEL:GA15_17 (25/11/2020 - 07/01/2021) FREQ:60HZ + (EAPPR:CULUS + (MODEL:GA18_17 , MODEL:GA22_17 , MODEL:GA26_17)) , EAPPR:IEC + MODEL:GA26_17
1120	2202 8681 26	1	HOSE	(25/11/2020 - 07/01/2021) (EAPPR:CULUS + FREQ:60HZ , EAPPR:IEC + (FREQ:50HZ , FREQ:60HZ)) + (MODEL:GA18_17 , MODEL:GA22_17) , EAPPR:IEC + (FREQ:50HZ + MODEL:GA26_17 , FREQ:60HZ + MODEL:GA15_17) (08/01/2021 - ...) (EAPPR:IEC + FREQ:50HZ , FREQ:60HZ + (EAPPR:CULUS , EAPPR:IEC)) + (MODEL:GA18_17 , MODEL:GA22_17 , MODEL:GA26_17) , EAPPR:IEC + FREQ:60HZ + MODEL:GA15_17
1120	2202 8681 25	1	HOSE	(16/07/2018 - ...) MODEL:GA15_17 + (EAPPR:IEC + FREQ:50HZ , FREQ:60HZ + (EAPPR:CULUS , EAPPR:IEC))
1130	0571 0035 77	1	NIPPLE	(25/10/2017 - 13/03/2023)
1130	0571 0035 77	2	NIPPLE	(14/03/2023 - ...) (EAPPR:IEC + FREQ:50HZ , FREQ:60HZ + (EAPPR:CULUS , EAPPR:IEC)) + (MODEL:GA18_17 , MODEL:GA22_17 , MODEL:GA26_17) , EAPPR:IEC + FREQ:60HZ + MODEL:GA15_17
1130	0571 0035 77	3	NIPPLE	(14/03/2023 - ...) MODEL:GA15_17 + (EAPPR:IEC + FREQ:50HZ , FREQ:60HZ + (EAPPR:CULUS , EAPPR:IEC))
1140	0661 1000 44	1	SEAL WASHER	(25/10/2017 - 13/03/2023)

Legend:

AIRRECMOU:Y - Air receiver mounted:Receiver mounted
 FREQ:50HZ - Frequency:50 Hz
 MODEL:GA18_17 - Model:GA 18

EAPPR:CULUS - Electrical approval:cULus
 FREQ:60HZ - Frequency:60 Hz
 MODEL:GA22_17 - Model:GA 22

EAPPR:IEC - Electrical approval:IEC
 MODEL:GA15_17 - Model:GA 15
 MODEL:GA26_17 - Model:GA 26

37.27 - UD+ filter GA 15, GA 18, GA 22, GA 26 - Tank-mounted - Full-Feature
 (25/10/2017 - 13/03/2023)

AIRRECMOU:Y + (EAPPR:IEC , EAPPR:CULUS + FREQ:60HZ) + (MODEL:GA15_17 , MODEL:GA18_17 , MODEL:GA22_17 , MODEL:GA26_17)

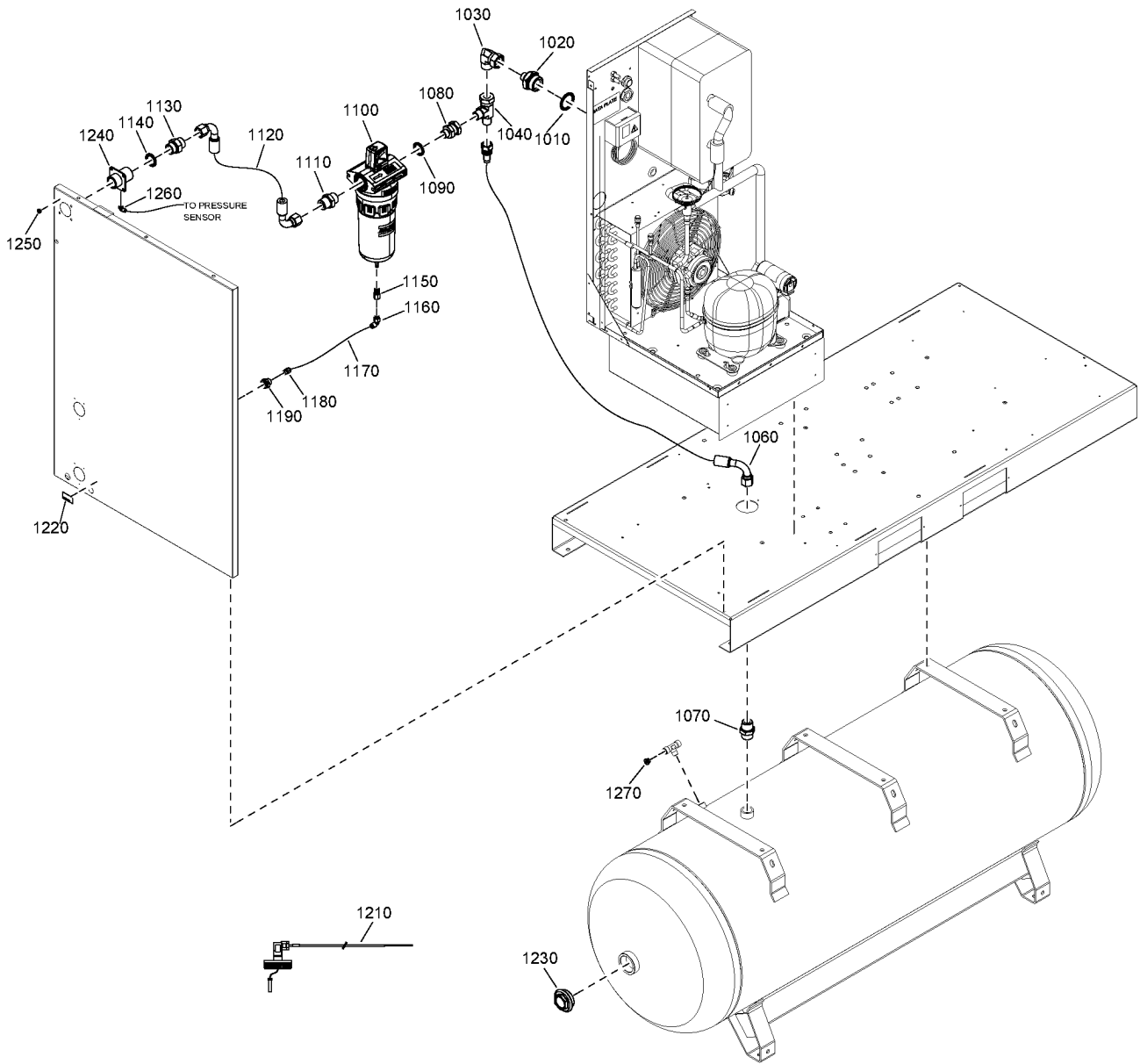

37.27 - UD+ filter GA 15, GA 18, GA 22, GA 26 - Tank-mounted - Full-Feature
(25/10/2017 - 13/03/2023)

AIRRECMOU:Y + (EAPPR:IEC , EAPPR:CULUS + FREQ:60HZ) + (MODEL:GA15_17 , MODEL:GA18_17 , MODEL:GA22_17 , MODEL:GA26_17)

Ref	Part Number	Qty	Name	Validity
1140	0661 1000 44	2	SEAL WASHER	(14/03/2023 - ...) (EAPPR:IEC + FREQ:50HZ , FREQ:60HZ + (EAPPR:CULUS , EAPPR:IEC)) + (MODEL:GA18_17 , MODEL:GA22_17 , MODEL:GA26_17) , EAPPR:IEC + FREQ:60HZ + MODEL:GA15_17
1140	0661 1000 44	3	SEAL WASHER	(14/03/2023 - ...) MODEL:GA15_17 + (EAPPR:IEC + FREQ:50HZ , FREQ:60HZ + (EAPPR:CULUS , EAPPR:IEC))
1150	1617 7082 02	1	QUICK COUPLING	(25/10/2017 - 13/03/2023)
1160	0583 8120 70	1	ELBOW COUPLING	(25/10/2017 - 13/03/2023)
1160	0583 8120 64	1	ELBOW COUPLING	(14/03/2023 - ...)
1170	0070 7250 07	AR	TUBE	(25/10/2017 - ...)
1180	0583 8100 69	1	STRAIGHT COUPLING	(25/10/2017 - ...)
1190	2200 7513 20	1	COUPLING	(25/10/2017 - 18/11/2019)
1190	0570 7017 29	1	COUPLING	(19/11/2019 - ...)
1210	2205 0303 21	1	WIRE HARNESS	(25/10/2017 - 13/03/2023)
1210	2205 0361 51	1	WIRE HARNESS	(14/03/2023 - ...)
1220	1079 9915 89	1	LABEL AUTOMATIC DRAIN	(25/10/2017 - ...)
1230	2200 7509 11	1	PLUG	(25/10/2017 - ...)
1240	2204 1032 00	1	SLEEVE	(25/10/2017 - ...)
1250	0129 3270 38	4	RIVET	(25/10/2017 - ...)
1260	9090 1518 00	1	ELBOW COUPLING	(25/10/2017 - ...)
1270	0686 3718 12	1	PLUG	(25/10/2017 - ...)

Legend:

AIRRECMOU:Y - Air receiver mounted:Receiver mounted
 FREQ:50HZ - Frequency:50 Hz
 MODEL:GA18_17 - Model:GA 18

EAPPR:CULUS - Electrical approval:cULus
 FREQ:60HZ - Frequency:60 Hz
 MODEL:GA22_17 - Model:GA 22

EAPPR:IEC - Electrical approval:IEC
 MODEL:GA15_17 - Model:GA 15
 MODEL:GA26_17 - Model:GA 26

37.28 - UD+ filter GA 15, GA 18, GA 22, GA 26 - Tank-mounted - Full-Feature
 (14/03/2023 - ...)

AIRRECMOU:Y + (EAPPR:IEC , EAPPR:CULUS + FREQ:60HZ) + (MODEL:GA15_17 , MODEL:GA18_17 , MODEL:GA22_17 , MODEL:GA26_17)

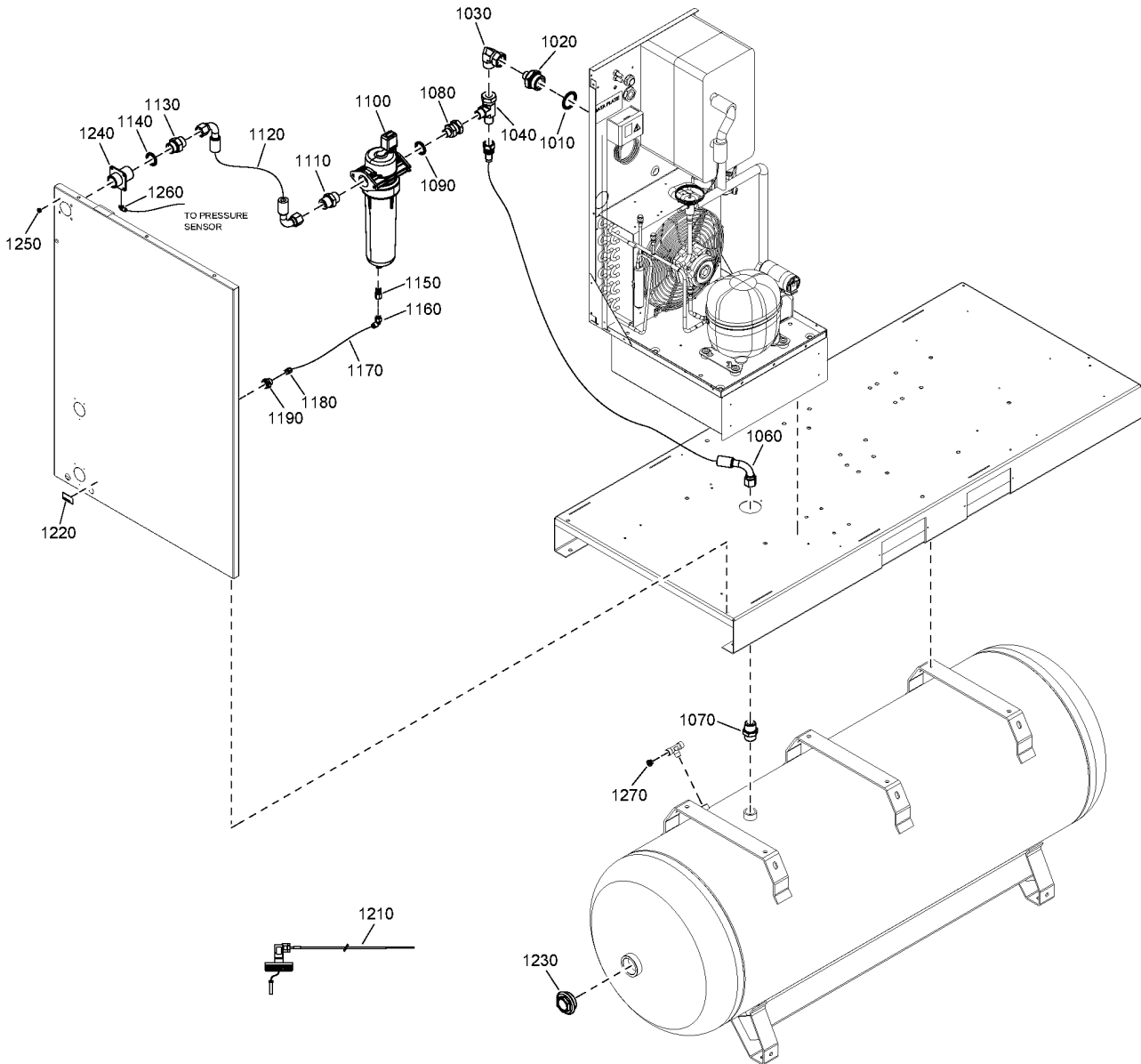

37.28 - UD+ filter GA 15, GA 18, GA 22, GA 26 - Tank-mounted - Full-Feature
 (14/03/2023 - ...)



AIRRECMOU:Y + (EAPPR:IEC , EAPPR:CULUS + FREQ:60HZ) + (MODEL:GA15_17 , MODEL:GA18_17 , MODEL:GA22_17 , MODEL:GA26_17)

Ref	Part Number	Qty	Name	Validity
1010	0661 1000 61	1	SEAL WASHER	(25/10/2017 - 13/03/2023) (14/03/2023 - ...) (EAPPR:IEC + FREQ:50HZ , FREQ:60HZ + (EAPPR:CULUS , EAPPR:IEC)) + (MODEL:GA18_17 , MODEL:GA22_17 , MODEL:GA26_17) , EAPPR:IEC + FREQ:60HZ + MODEL:GA15_17
1020	0603 4200 25	1	HEXAGON NIPPLE	(25/10/2017 - 13/03/2023) (14/03/2023 - ...) (EAPPR:IEC + FREQ:50HZ , FREQ:60HZ + (EAPPR:CULUS , EAPPR:IEC)) + (MODEL:GA18_17 , MODEL:GA22_17 , MODEL:GA26_17) , EAPPR:IEC + FREQ:60HZ + MODEL:GA15_17
1030	0606 0000 07	1	ELBOW ADAPTER	(25/10/2017 - 24/11/2020) (25/11/2020 - 07/01/2021) EAPPR:IEC + FREQ:50HZ + MODEL:GA15_17 , FREQ:60HZ + ((EAPPR:CULUS , EAPPR:IEC) + (MODEL:GA15_17 , MODEL:GA26_17)) , EAPPR:CULUS + (MODEL:GA18_17 , MODEL:GA22_17)) (08/01/2021 - ...) MODEL:GA15_17 + (EAPPR:IEC + FREQ:50HZ , FREQ:60HZ + (EAPPR:CULUS , EAPPR:IEC))
1030	0606 0000 07	2	ELBOW ADAPTER	(25/11/2020 - 07/01/2021) (EAPPR:CULUS + FREQ:60HZ , EAPPR:IEC + (FREQ:50HZ , FREQ:60HZ)) + (MODEL:GA18_17 , MODEL:GA22_17) , EAPPR:IEC + (FREQ:50HZ + MODEL:GA26_17 , FREQ:60HZ + MODEL:GA15_17) (08/01/2021 - ...) (EAPPR:IEC + FREQ:50HZ , FREQ:60HZ + (EAPPR:CULUS , EAPPR:IEC)) + (MODEL:GA18_17 , MODEL:GA22_17 , MODEL:GA26_17) , EAPPR:IEC + FREQ:60HZ + MODEL:GA15_17
1040	0606 0000 78	1	L-ADAPTER	(25/10/2017 - ...)
1060	2203 0643 06	1	FLEXIBLE	(25/10/2017 - 15/07/2018) (16/07/2018 - ...) (EAPPR:IEC + FREQ:50HZ , FREQ:60HZ + (EAPPR:CULUS , EAPPR:IEC)) + (MODEL:GA18_17 , MODEL:GA22_17 , MODEL:GA26_17) , EAPPR:IEC + FREQ:60HZ + MODEL:GA15_17
1060	2203 0643 15	1	FLEXIBLE	(16/07/2018 - ...) MODEL:GA15_17 + (EAPPR:IEC + FREQ:50HZ , FREQ:60HZ + (EAPPR:CULUS , EAPPR:IEC))
1070	0571 0036 87	1	NIPPLE	(25/10/2017 - 13/03/2023) (14/03/2023 - ...) FREQ:60HZ + (EAPPR:CULUS + (MODEL:GA18_17 , MODEL:GA22_17 , MODEL:GA26_17)) , EAPPR:IEC + MODEL:GA26_17
1080	0606 0000 05	1	FITTING PIPE	(25/10/2017 - ...)
1090	0661 1000 44	1	SEAL WASHER	(25/10/2017 - ...)
1100	1629 4027 08	1	UD75+ FILTER	(14/03/2023 - ...)
1110	0571 0036 87	1	NIPPLE	(25/10/2017 - 13/03/2023) (14/03/2023 - ...) (EAPPR:CULUS + FREQ:60HZ , EAPPR:IEC + (FREQ:50HZ , FREQ:60HZ)) + (MODEL:GA15_17 , MODEL:GA18_17 , MODEL:GA22_17) , EAPPR:IEC + FREQ:50HZ + MODEL:GA26_17
1120	2202 8681 11	1	HOSE	(25/10/2017 - 15/07/2018) (16/07/2018 - 24/11/2020) (EAPPR:IEC + FREQ:50HZ , FREQ:60HZ + (EAPPR:CULUS , EAPPR:IEC)) + (MODEL:GA18_17 , MODEL:GA22_17 , MODEL:GA26_17) , EAPPR:IEC + FREQ:60HZ + MODEL:GA15_17 (25/11/2020 - 07/01/2021) FREQ:60HZ + (EAPPR:CULUS + (MODEL:GA18_17 , MODEL:GA22_17 , MODEL:GA26_17)) , EAPPR:IEC + MODEL:GA26_17
1120	2202 8681 26	1	HOSE	(25/11/2020 - 07/01/2021) (EAPPR:CULUS + FREQ:60HZ , EAPPR:IEC + (FREQ:50HZ , FREQ:60HZ)) + (MODEL:GA18_17 , MODEL:GA22_17) , EAPPR:IEC + (FREQ:50HZ + MODEL:GA26_17 , FREQ:60HZ + MODEL:GA15_17) (08/01/2021 - ...) (EAPPR:IEC + FREQ:50HZ , FREQ:60HZ + (EAPPR:CULUS , EAPPR:IEC)) + (MODEL:GA18_17 , MODEL:GA22_17 , MODEL:GA26_17) , EAPPR:IEC + FREQ:60HZ + MODEL:GA15_17
1120	2202 8681 25	1	HOSE	(16/07/2018 - ...) MODEL:GA15_17 + (EAPPR:IEC + FREQ:50HZ , FREQ:60HZ + (EAPPR:CULUS , EAPPR:IEC))
1130	0571 0035 77	1	NIPPLE	(25/10/2017 - 13/03/2023)
1130	0571 0035 77	2	NIPPLE	(14/03/2023 - ...) (EAPPR:IEC + FREQ:50HZ , FREQ:60HZ + (EAPPR:CULUS , EAPPR:IEC)) + (MODEL:GA18_17 , MODEL:GA22_17 , MODEL:GA26_17) , EAPPR:IEC + FREQ:60HZ + MODEL:GA15_17
1130	0571 0035 77	3	NIPPLE	(14/03/2023 - ...) MODEL:GA15_17 + (EAPPR:IEC + FREQ:50HZ , FREQ:60HZ + (EAPPR:CULUS , EAPPR:IEC))
1140	0661 1000 44	1	SEAL WASHER	(25/10/2017 - 13/03/2023)

Legend:

AIRRECMOU:Y - Air receiver mounted:Receiver mounted
 FREQ:50HZ - Frequency:50 Hz
 MODEL:GA18_17 - Model:GA 18

EAPPR:CULUS - Electrical approval:cULus
 FREQ:60HZ - Frequency:60 Hz
 MODEL:GA22_17 - Model:GA 22

EAPPR:IEC - Electrical approval:IEC
 MODEL:GA15_17 - Model:GA 15
 MODEL:GA26_17 - Model:GA 26

37.28 - UD+ filter GA 15, GA 18, GA 22, GA 26 - Tank-mounted - Full-Feature
 (14/03/2023 - ...)

AIRRECMOU:Y + (EAPPR:IEC , EAPPR:CULUS + FREQ:60HZ) + (MODEL:GA15_17 , MODEL:GA18_17 , MODEL:GA22_17 , MODEL:GA26_17)

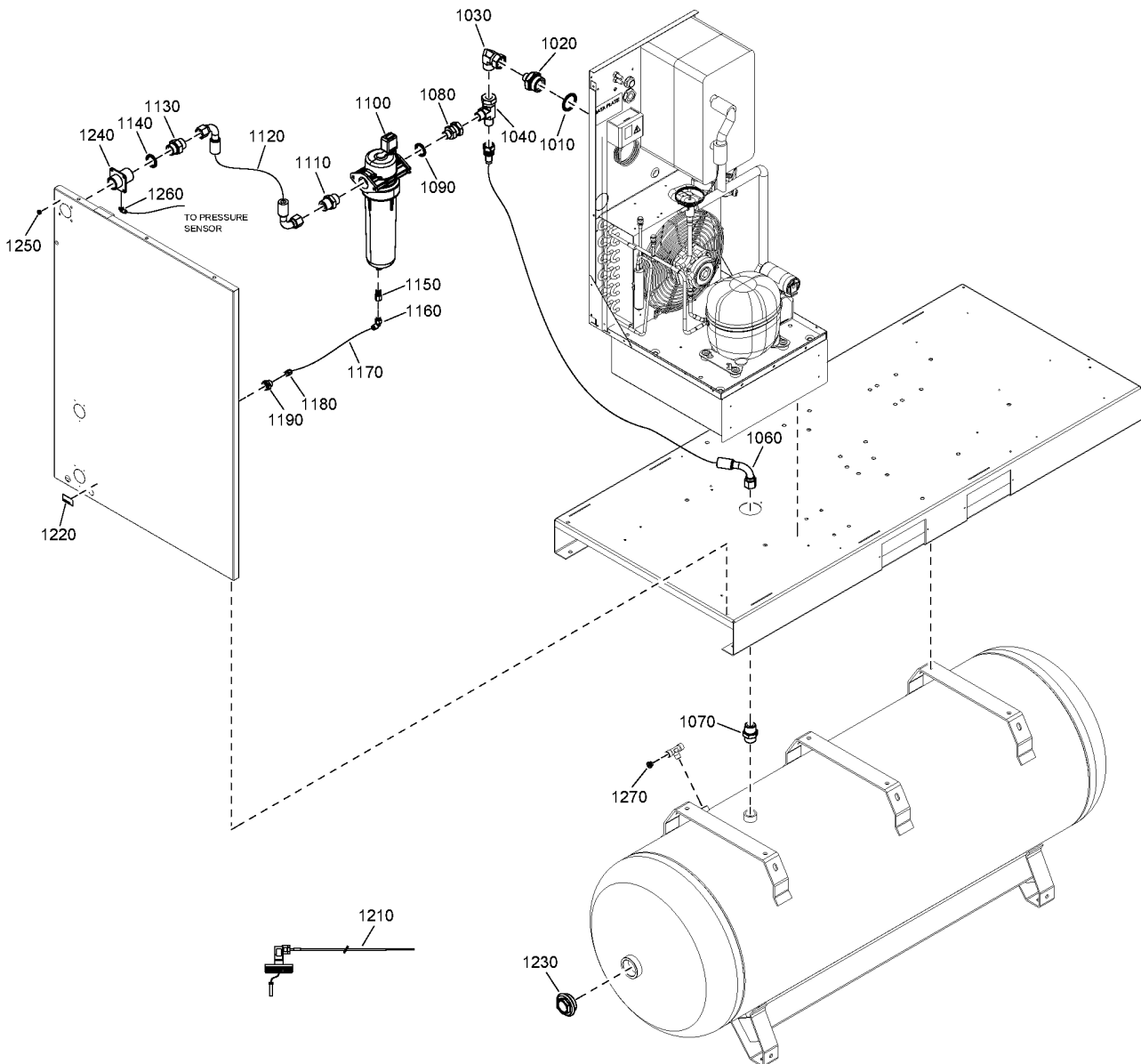

37.28 - UD+ filter GA 15, GA 18, GA 22, GA 26 - Tank-mounted - Full-Feature
 (14/03/2023 - ...)

AIRRECMOU:Y + (EAPPR:IEC , EAPPR:CULUS + FREQ:60HZ) + (MODEL:GA15_17 , MODEL:GA18_17 , MODEL:GA22_17 , MODEL:GA26_17)

Ref	Part Number	Qty	Name	Validity
1140	0661 1000 44	2	SEAL WASHER	(14/03/2023 - ...) (EAPPR:IEC + FREQ:50HZ , FREQ:60HZ + (EAPPR:CULUS , EAPPR:IEC)) + (MODEL:GA18_17 , MODEL:GA22_17 , MODEL:GA26_17) , EAPPR:IEC + FREQ:60HZ + MODEL:GA15_17
1140	0661 1000 44	3	SEAL WASHER	(14/03/2023 - ...) MODEL:GA15_17 + (EAPPR:IEC + FREQ:50HZ , FREQ:60HZ + (EAPPR:CULUS , EAPPR:IEC))
1150	1617 7082 02	1	QUICK COUPLING	(25/10/2017 - 13/03/2023)
1160	0583 8120 70	1	ELBOW COUPLING	(25/10/2017 - 13/03/2023)
1160	0583 8120 64	1	ELBOW COUPLING	(14/03/2023 - ...)
1170	0070 7250 07	AR	TUBE	(25/10/2017 - ...)
1180	0583 8100 69	1	STRAIGHT COUPLING	(25/10/2017 - ...)
1190	2200 7513 20	1	COUPLING	(25/10/2017 - 18/11/2019)
1190	0570 7017 29	1	COUPLING	(19/11/2019 - ...)
1210	2205 0303 21	1	WIRE HARNESS	(25/10/2017 - 13/03/2023)
1210	2205 0361 51	1	WIRE HARNESS	(14/03/2023 - ...)
1220	1079 9915 89	1	LABEL AUTOMATIC DRAIN	(25/10/2017 - ...)
1230	2200 7509 11	1	PLUG	(25/10/2017 - ...)
1240	2204 1032 00	1	SLEEVE	(25/10/2017 - ...)
1250	0129 3270 38	4	RIVET	(25/10/2017 - ...)
1260	9090 1518 00	1	ELBOW COUPLING	(25/10/2017 - ...)
1270	0686 3718 12	1	PLUG	(25/10/2017 - ...)

Legend:

AIRRECMOU:Y - Air receiver mounted:Receiver mounted
 FREQ:50HZ - Frequency:50 Hz
 MODEL:GA18_17 - Model:GA 18

EAPPR:CULUS - Electrical approval:cULus
 FREQ:60HZ - Frequency:60 Hz
 MODEL:GA22_17 - Model:GA 22

EAPPR:IEC - Electrical approval:IEC
 MODEL:GA15_17 - Model:GA 15
 MODEL:GA26_17 - Model:GA 26



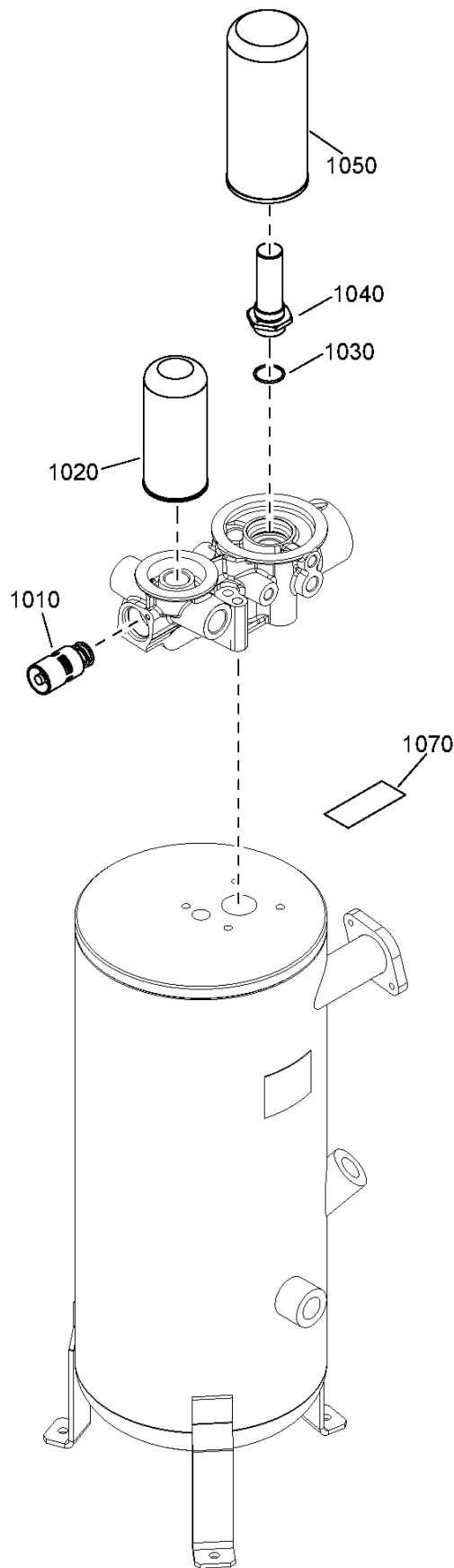

**37.29 - Tropical Thermostat GA 15, GA 18, GA 22, GA 26 - Roto-Inject Fluid
Ndurance**

OILTYP:RIFN + (MODEL:GA15_17 , MODEL:GA18_17 , MODEL:GA22_17 , MODEL:GA26_17)



37.29 - Tropical Thermostat GA 15, GA 18, GA 22, GA 26 - Roto-Inject Fluid Ndurance

OILTYP:RIFN + (MODEL:GA15_17 , MODEL:GA18_17 , MODEL:GA22_17 , MODEL:GA26_17)

Ref	Part Number	Qty	Name	Validity
	8092 3729 06	1	STANDARD OPTION - TROPICAL THERMOSTAT	
1010		1	THERMOSTATIC VALVE 75 °C	(26/10/2017 - ...)
	 Service kits:	2901 3545 00	TROPICAL THERMOSTATIC VALVE & MINIMUM PRESSURE VALVE KIT - 8000H	
1020	1625 7526 00	1	OIL FILTER 8000H	(26/10/2017 - ...)
	 Substituted by:	2903 7526 00	OIL FILTER (quantity: 1)	
1030	0663 2108 33	1	O-RING	(26/10/2017 - ...)
	 Substituted by:	0663 2122 61	O-RING (quantity: 1)	
1040	1625 4817 80	1	PIPE	(26/10/2017 - ...)
1050	1625 4811 04	1	OIL SEPARATOR	(26/10/2017 - ...)
	 Substituted by:	1625 4811 51	OIL SEPARATOR (quantity: 1)	
1070	1079 9925 87	1	LABEL	(26/10/2017 - ...)

Legend:

MODEL:GA15_17 - Model:GA 15
MODEL:GA26_17 - Model:GA 26

MODEL:GA18_17 - Model:GA 18
OILTYP:RIFN - Oil type:Roto-Inject Fluid Ndurance

MODEL:GA22_17 - Model:GA 22

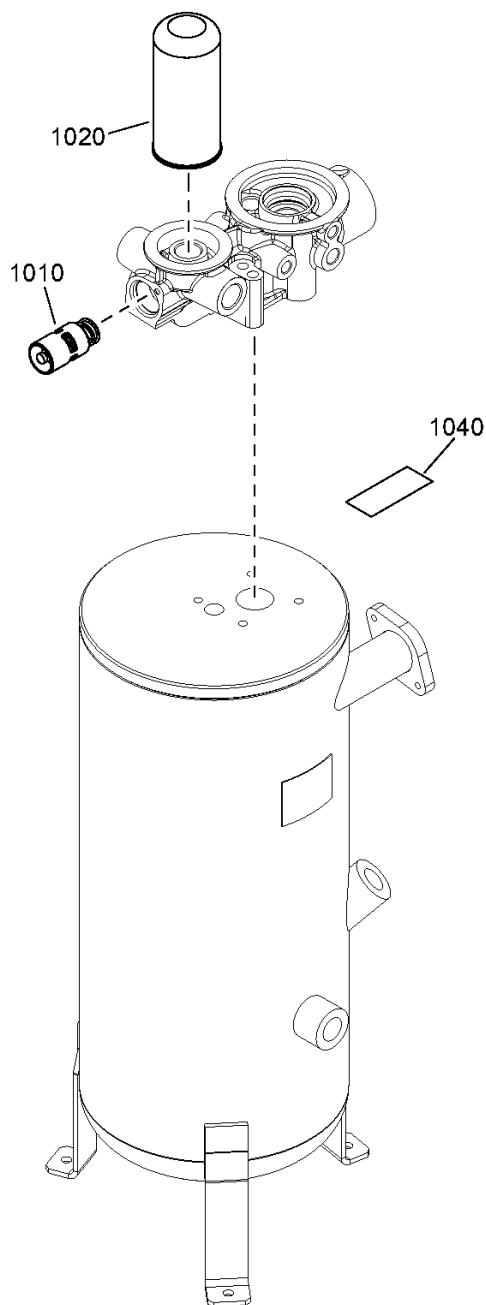

37.30 - Tropical Thermostat GA 30 - Roto-Inject Fluid Ndurance

MODEL:GA30_17 + OILTYP:RIFN



Ref	Part Number	Qty	Name	Validity
	8092 3729 06	1	STANDARD OPTION - TROPICAL THERMOSTAT	
1010		1	THERMOSTATIC VALVE 75 °C	(01/08/2023 - ...)
	Service kits:	2901 3545 00	TROPICAL THERMOSTATIC VALVE & MINIMUM PRESSURE VALVE KIT - 8000H	
1020	4625 7526 00	1	OIL FILTER 8000H	(01/08/2023 - ...)
	Substituted by:	2903 7526 00	OIL FILTER (quantity: 1)	
1040	1079 9925 87	1	LABEL	(01/08/2023 - ...)

Legend:

MODEL:GA30_17 - Model:GA 30

OILTYP:RIFN - Oil type:Roto-Inject Fluid Ndurance

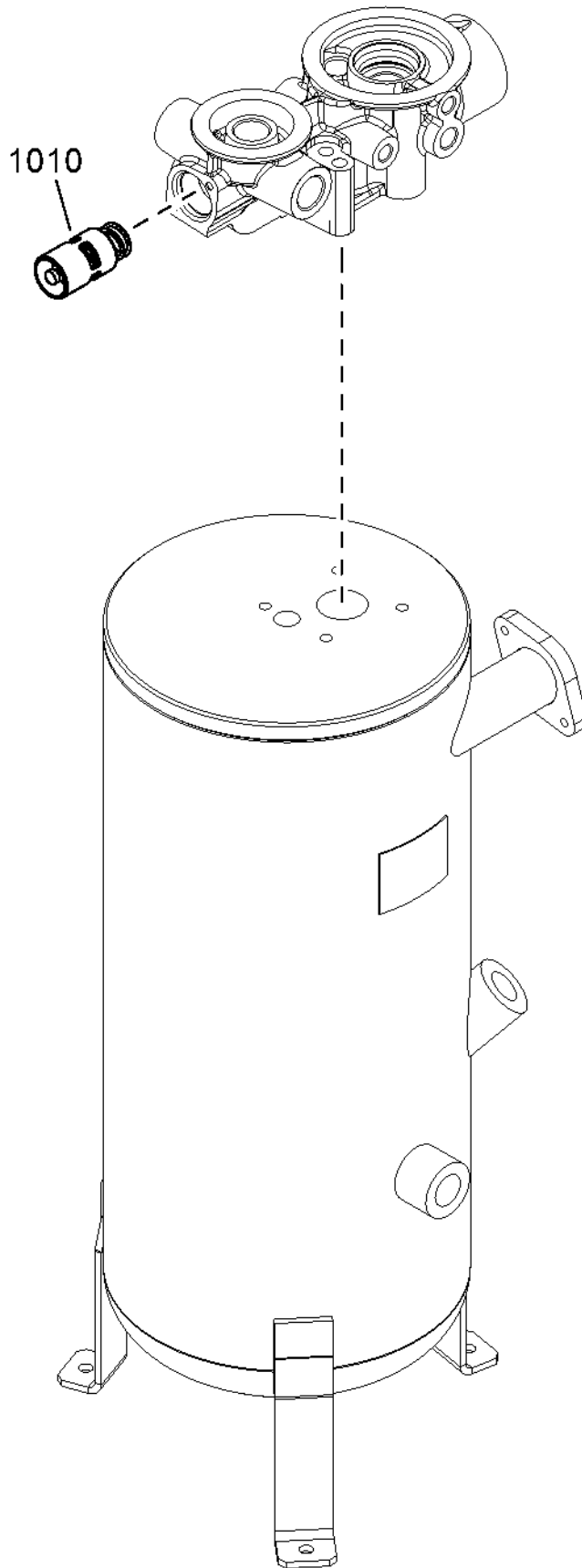

37.31 - Tropical Thermostat Roto Synthetic Xtend Duty Fluid

OILTYP:RSXD



Ref	Part Number	Qty	Name	Validity
	8092 3729 06	1	STANDARD OPTION - TROPICAL THERMOSTAT	
1010		1	THERMOSTATIC VALVE 75 °C	(26/10/2017 - 31/07/2023) MODEL:GA15_17 , MODEL:GA18_17 , MODEL:GA22_17 , MODEL:GA26_17 (01/08/2023 - ...)
 Service kits:	2901 3545 00 - TROPICAL THERMOSTATIC VALVE & MINIMUM PRESSURE VALVE KIT - 8000H			

Legend:

MODEL:GA15_17 - Model:GA 15

MODEL:GA26_17 - Model:GA 26

MODEL:GA18_17 - Model:GA 18

OILTYP:RSXD - Oil type:Roto Synthetic Xtend Duty Fluid

MODEL:GA22_17 - Model:GA 22

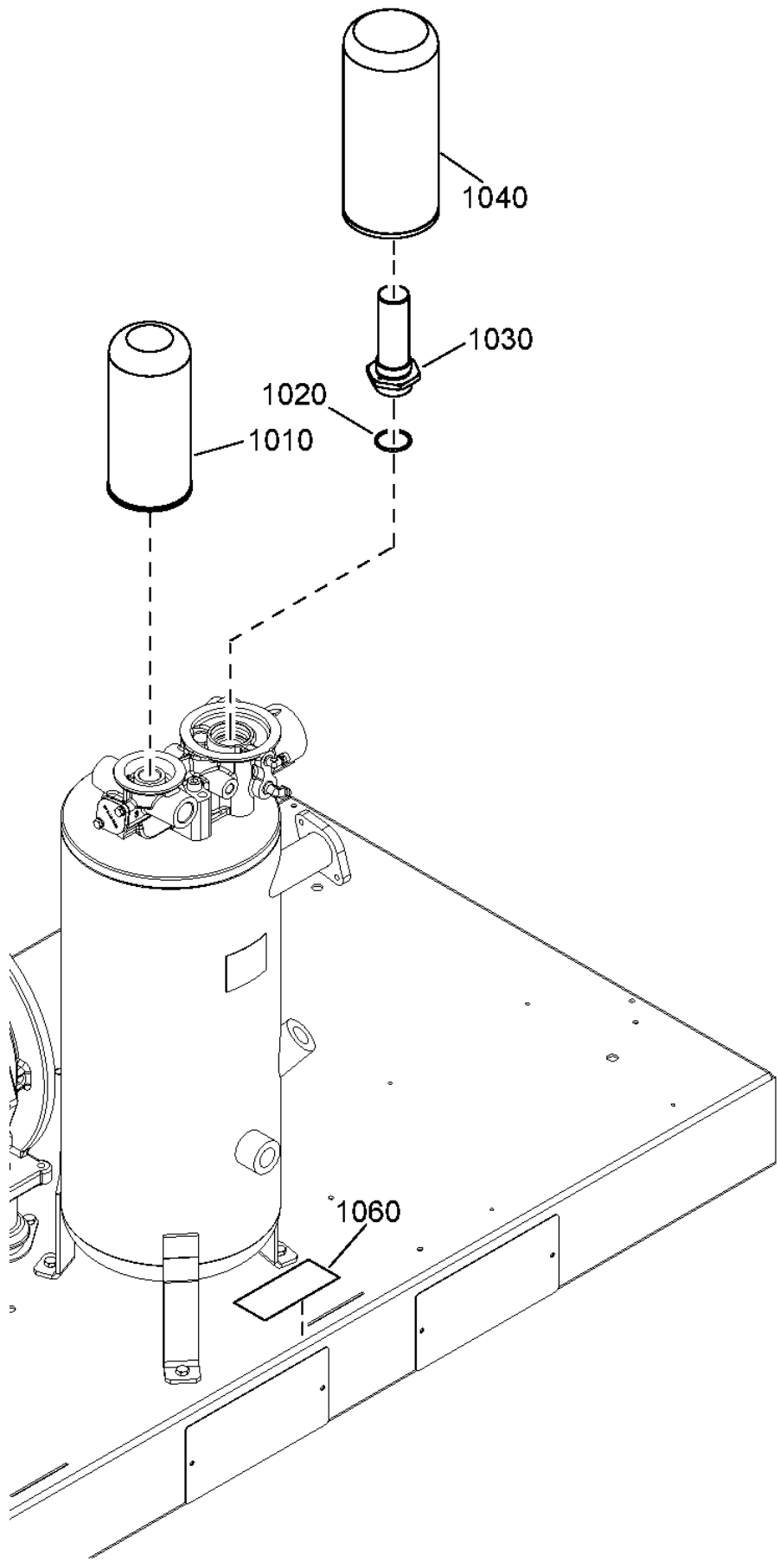

37.32 - RXD oil GA 15, GA 18, GA 22, GA 26

MODEL:GA15_17 , MODEL:GA18_17 , MODEL:GA22_17 , MODEL:GA26_17

Ref	Part Number	Qty	Name	Validity
1010	1625 7526 00	1	OIL FILTER 8000H	(27/10/2017 - ...)
	⚡ Substituted by:	2903 7526 00	OIL FILTER (quantity: 1)	
1020	0663 2108 33	1	O-RING	(27/10/2017 - ...)
	⚡ Substituted by:	0663 2122 61	O-RING (quantity: 1)	
1030	1625 4817 80	1	PIPE	(27/10/2017 - ...)
1040	1625 4811 04	1	OIL SEPARATOR	(27/10/2017 - ...)
	⚡ Substituted by:	1625 4811 51	OIL SEPARATOR (quantity: 1)	
1060	1079 9925 87	1	LABEL	(27/10/2017 - ...)

Legend:MODEL:GA15_17 - Model:GA 15
MODEL:GA26_17 - Model:GA 26

MODEL:GA18_17 - Model:GA 18

MODEL:GA22_17 - Model:GA 22

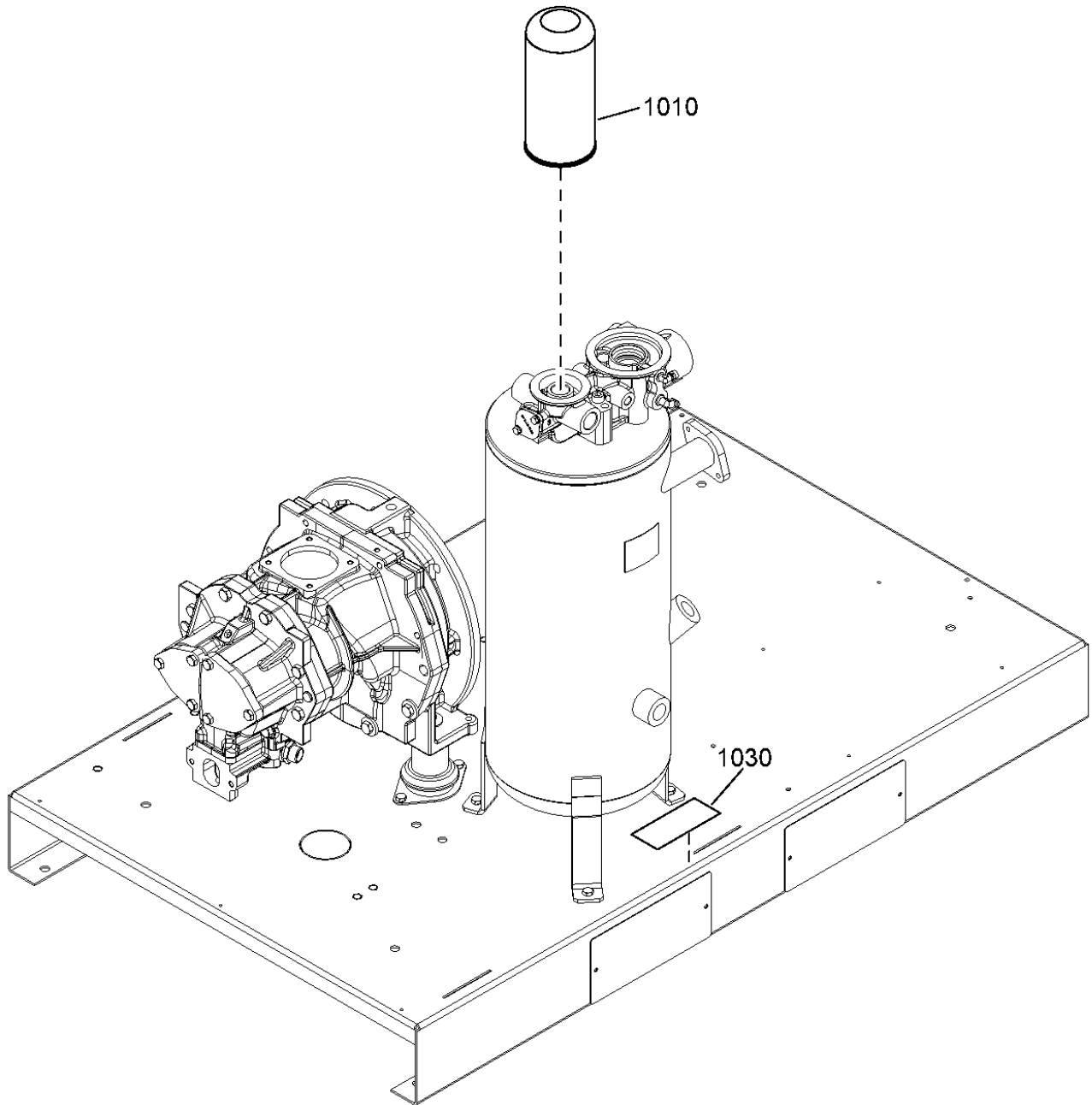

37.33 - RXD oil GA 30

MODEL:GA30_17



Ref	Part Number	Qty	Name	Validity
1010	1625 7526 00	1	OIL FILTER 8000H	(01/08/2023 - ...)
	↻ Substituted by:	2903 7526 00	OIL FILTER (quantity: 1)	
1030	1079 9925 87	1	LABEL	(01/08/2023 - ...)

Legend:MODEL:GA30_17 - Model:GA 30

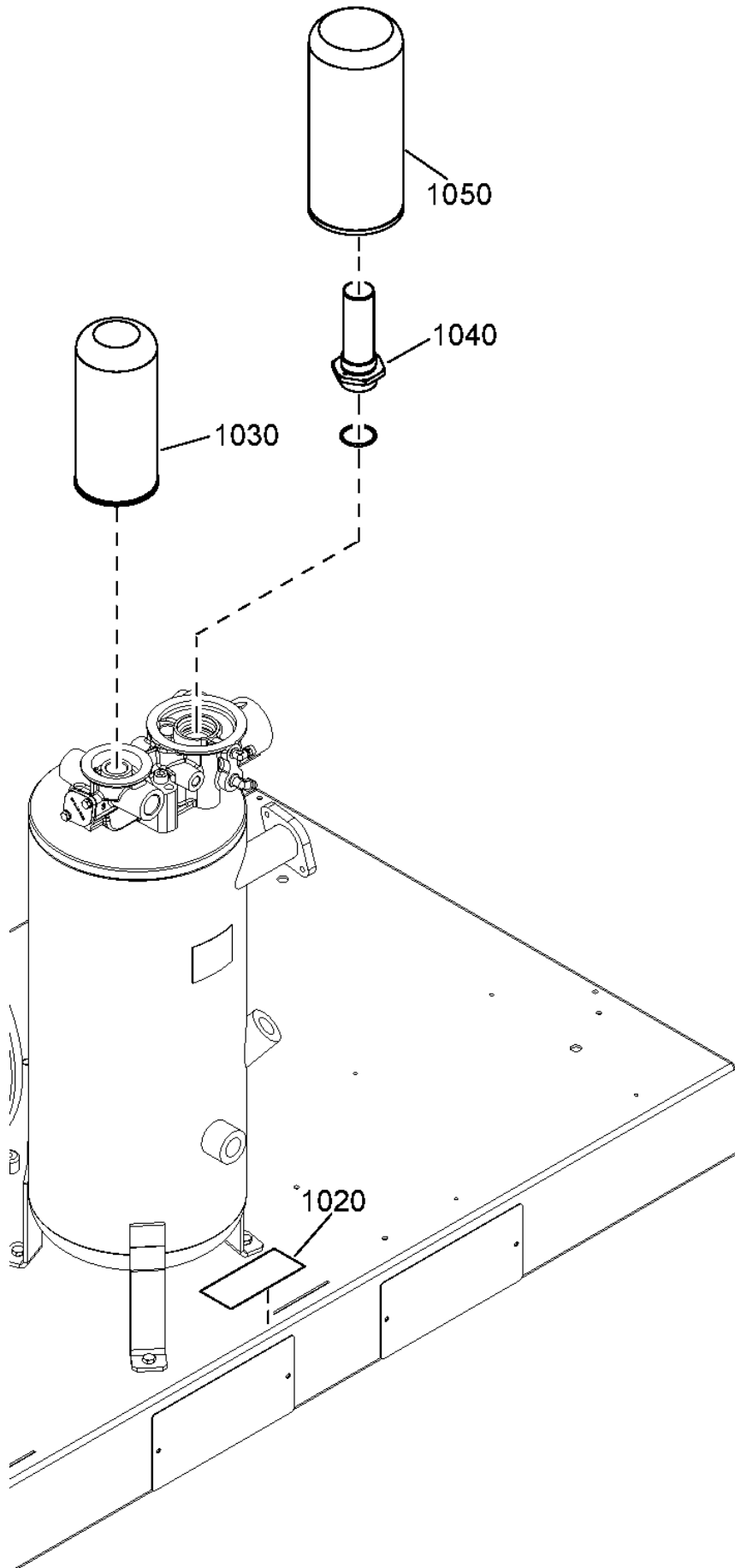

37.34 - Food grade oil GA 15, GA 18, GA 22, GA 26 - Roto Synthetic Xtend Duty Fluid

OILTYP:RSXD + (MODEL:GA15_17 , MODEL:GA18_17 , MODEL:GA22_17 , MODEL:GA26_17)



Ref	Part Number	Qty	Name	Validity
1020	1079 9920 99	1	DECAL FOODGRADE OIL	(27/10/2017 - ...)
1030	1625 4800 00	1	OIL FILTER 4000H	(27/10/2017 - ...)
	☞ Substituted by:		1625 4800 50 - OIL FILTER (quantity: 1)	
1040	2204 2082 80	1	PIPE ASSEMBLY	(16/02/2018 - 28/01/2019) MODEL:GA15_17 , MODEL:GA18_17
	☞ Substituted by:		2204 2082 81 - PIPE ASSEMBLY (OSE) (quantity: 1)	
1040	2204 2082 81	1	PIPE ASSEMBLY	(29/01/2019 - ...) MODEL:GA15_17 , MODEL:GA18_17
1040	1622 6543 80	1	PIPE ASSEMBLY	(27/10/2017 - ...) MODEL:GA22_17 , MODEL:GA26_17
1050	1625 7753 00	1	OIL SEPARATOR	(27/10/2017 - ...) MODEL:GA15_17 , MODEL:GA18_17
	☞ Substituted by:		2903 7753 00 - SEPARATOR OIL SPARE PART (quantity: 1)	
1050	1625 7754 00	1	OIL SEPARATOR	(27/10/2017 - ...) MODEL:GA22_17 , MODEL:GA26_17
	☞ Substituted by:		2903 7754 00 - SEPARATOR OIL SPARE PART (quantity: 1)	

Legend:

MODEL:GA15_17 - Model:GA 15
MODEL:GA26_17 - Model:GA 26

MODEL:GA18_17 - Model:GA 18
OILTYP:RSXD - Oil type:Roto Synthetic Xtend Duty Fluid

MODEL:GA22_17 - Model:GA 22

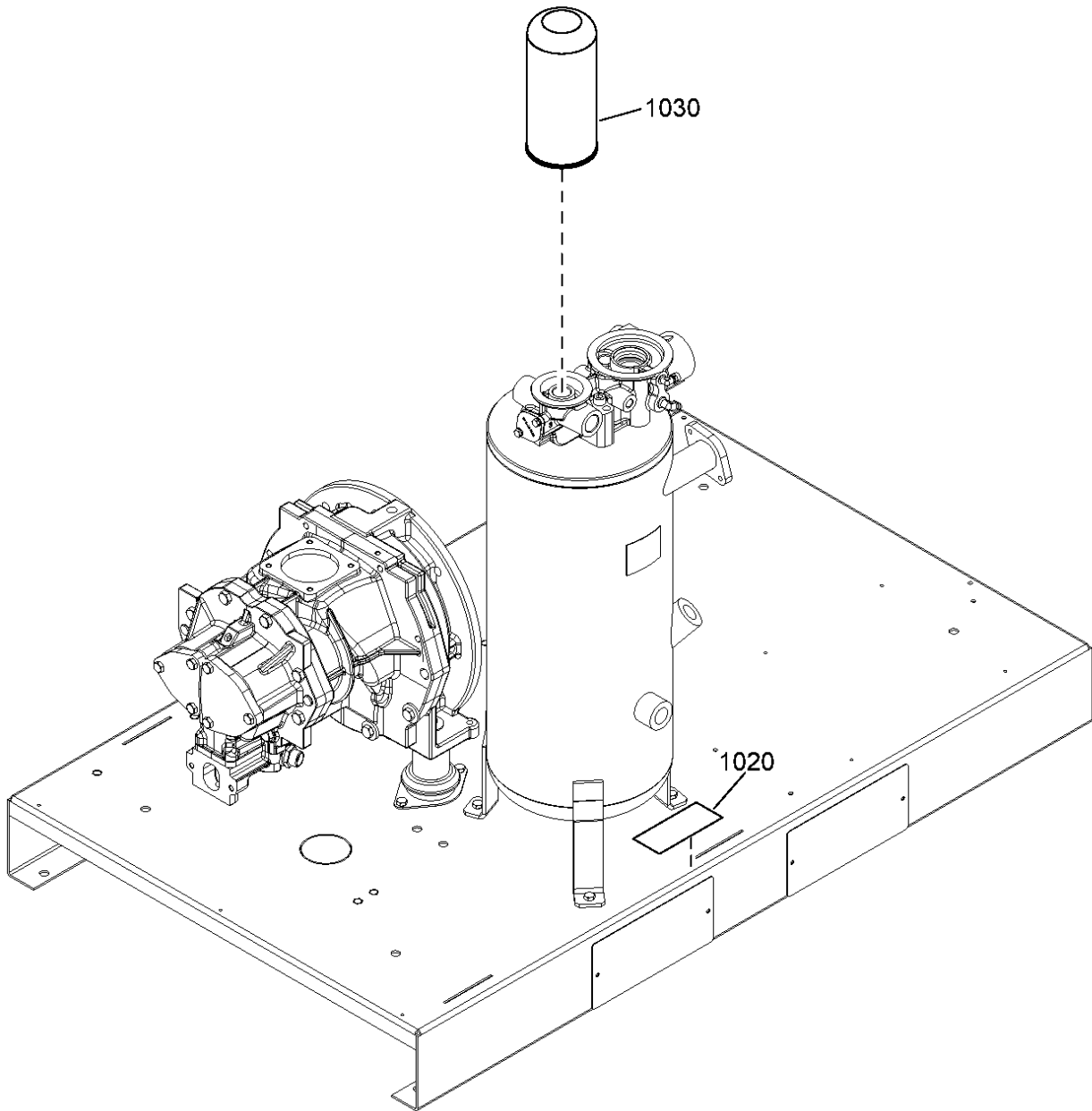

37.35 - Food grade oil GA 30 - Roto Synthetic Xtend Duty Fluid

MODEL:GA30_17 + OILTYP:RSXD



Ref	Part Number	Qty	Name	Validity
1020	1079 9920 99	1	DECAL FOODGRADE OIL	(01/08/2023 - ...)
1030	1625 4800 00	1	OIL FILTER 4000H	(01/08/2023 - ...)
	Substituted by:		1625 4800 50 - OIL FILTER (quantity: 1)	

Legend:

MODEL:GA30_17 - Model:GA 30

OILTYP:RSXD - Oil type:Roto Synthetic Xtend Duty Fluid

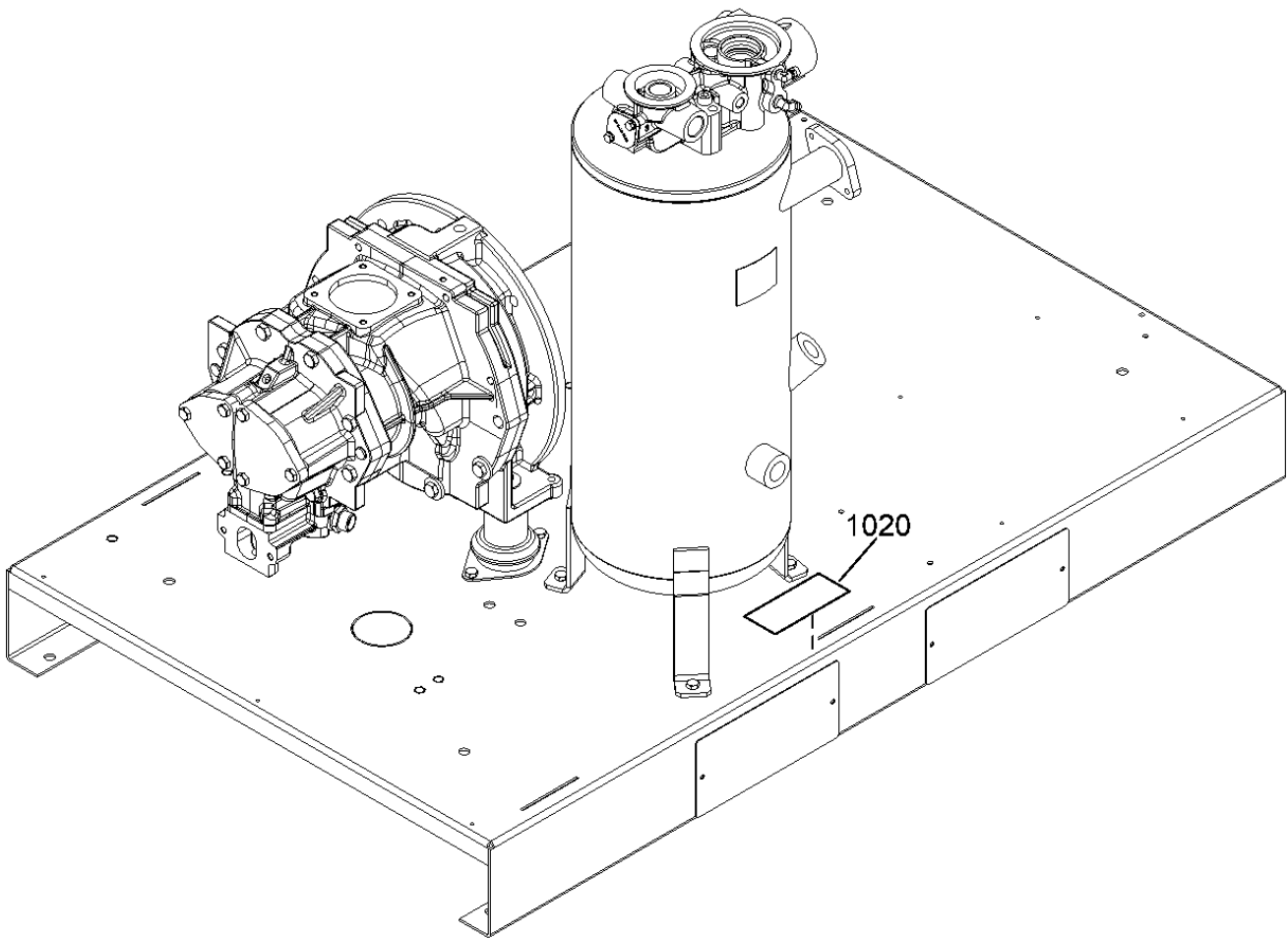

37.36 - Food grade oil Roto-Inject Fluid Ndurance

OILTYP:RIFN



Ref	Part Number	Qty	Name	Validity
1020	1079 9920 99	1	DECAL FOODGRADE OIL	(27/10/2017 - 31/07/2023) MODEL:GA15_17 , MODEL:GA18_17 , MODEL:GA22_17 , MODEL:GA26_17 (01/08/2023 - ...)

Legend:MODEL:GA15_17 - Model:GA 15
MODEL:GA26_17 - Model:GA 26MODEL:GA18_17 - Model:GA 18
OILTYP:RIFN - Oil type:Roto-Inject Fluid Ndurance

MODEL:GA22_17 - Model:GA 22

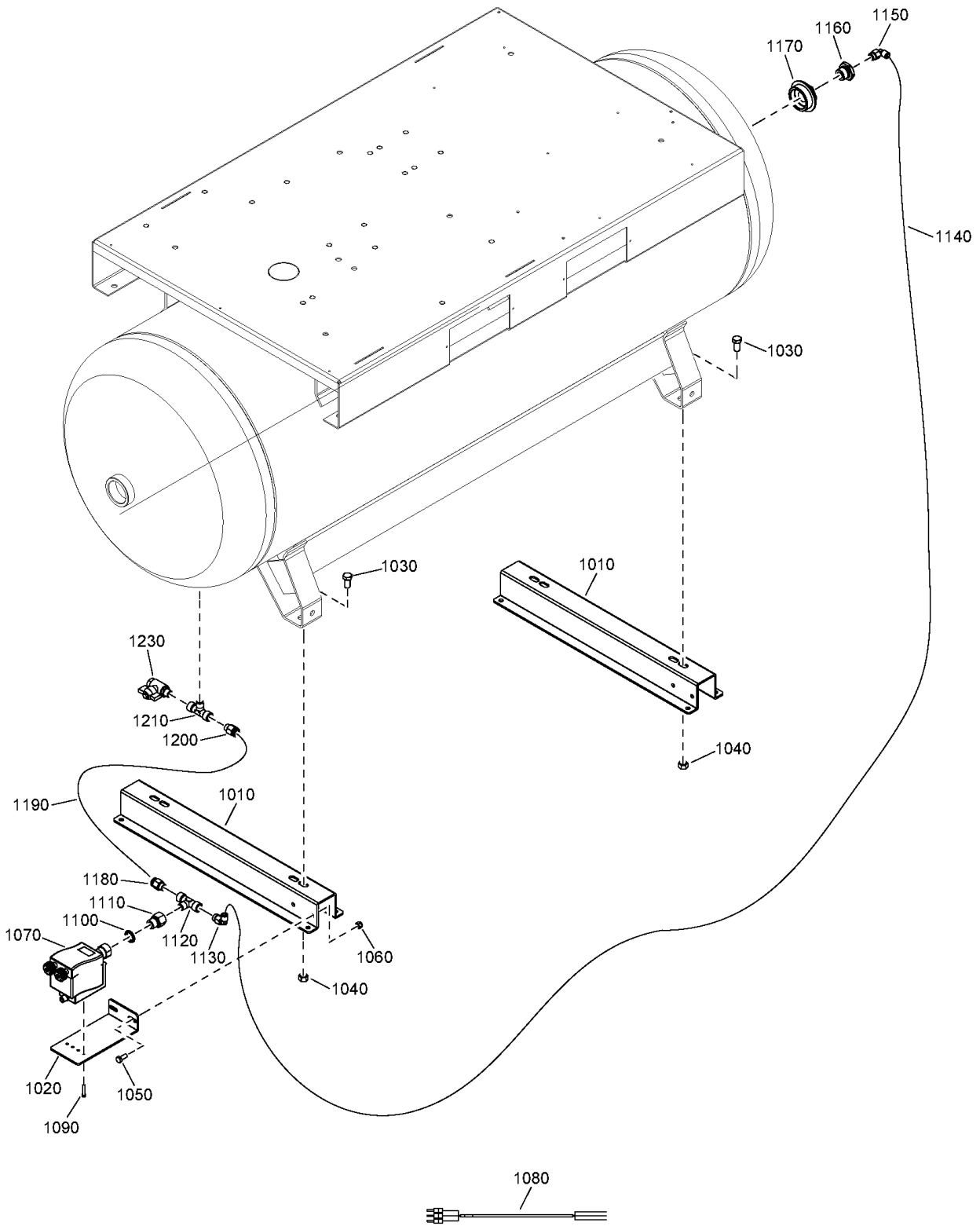

37.37 - EWD drain - Air receiver

AIRRECMOU:Y



Ref	Part Number	Qty	Name	Validity
	8092 3730 11	A	STANDARD OPTION - EWD DRAIN - GA 15-26- PACK	IDRY:N
	8092 3730 29	1	STANDARD OPTION - EWD DRAIN - GA 15-26- FULL-FEATURE	IDRY:Y
1010	2202 9374 05	2	SUPPORT	(25/10/2017 - ...)
1020	2203 0402 05	1	SUPPORT	(25/10/2017 - ...)
1030	0147 1400 03	4	SCREW	(25/10/2017 - ...)
1040	0266 2112 00	4	HEXAGON NUT	(25/10/2017 - ...)
1050	0147 1323 03	2	SCREW	(25/10/2017 - ...)
1060	0291 1128 18	2	LOCK NUT	(25/10/2017 - ...)
1070	4613 8913 07	1	EWD 50	(25/10/2017 - ...)
	↳ Substituted by:	8102 0432 24	- EWD50 A 24V 50-60HZ (quantity: 1)	
1080	2205 0303 41	1	WIRE HARNESS	(25/10/2017 - ...)
1090	0160 6066 00	2	SCREW	(25/10/2017 - ...)
1100	0661 1000 39	1	SEAL WASHER	(25/10/2017 - ...)
1110	0605 8995 02	1	BUSHING	(25/10/2017 - ...)
1120	9740 2027 33	1	FITTING TEE	(25/10/2017 - ...)
1130	0583 8120 65	1	COUPLING	(25/10/2017 - ...)
1140	0070 6002 09	AR	TUBE	(25/10/2017 - ...)
1150	0583 8120 65	1	COUPLING	(25/10/2017 - ...)
1160	0605 8700 09	1	BUSHING	(25/10/2017 - ...)
1170	2202 9285 01	1	REDUCER	(25/10/2017 - ...)
1180	0583 8100 89	1	COUPLING STRAIGHT	(25/10/2017 - ...)
1190	0070 6002 64	AR	TUBE	(25/10/2017 - ...)
1200	0583 8100 89	1	COUPLING STRAIGHT	(25/10/2017 - ...)
1210	9740 2027 33	1	FITTING TEE	(25/10/2017 - ...)
1230	0852 0010 09	1	BALL VALVE	(25/10/2017 - ...) IDRY:N

Legend:

AIRRECMOU:Y - Air receiver mounted:Receiver mounted

IDRY:N - Integrated dryer:No

IDRY:Y - Integrated dryer:Yes

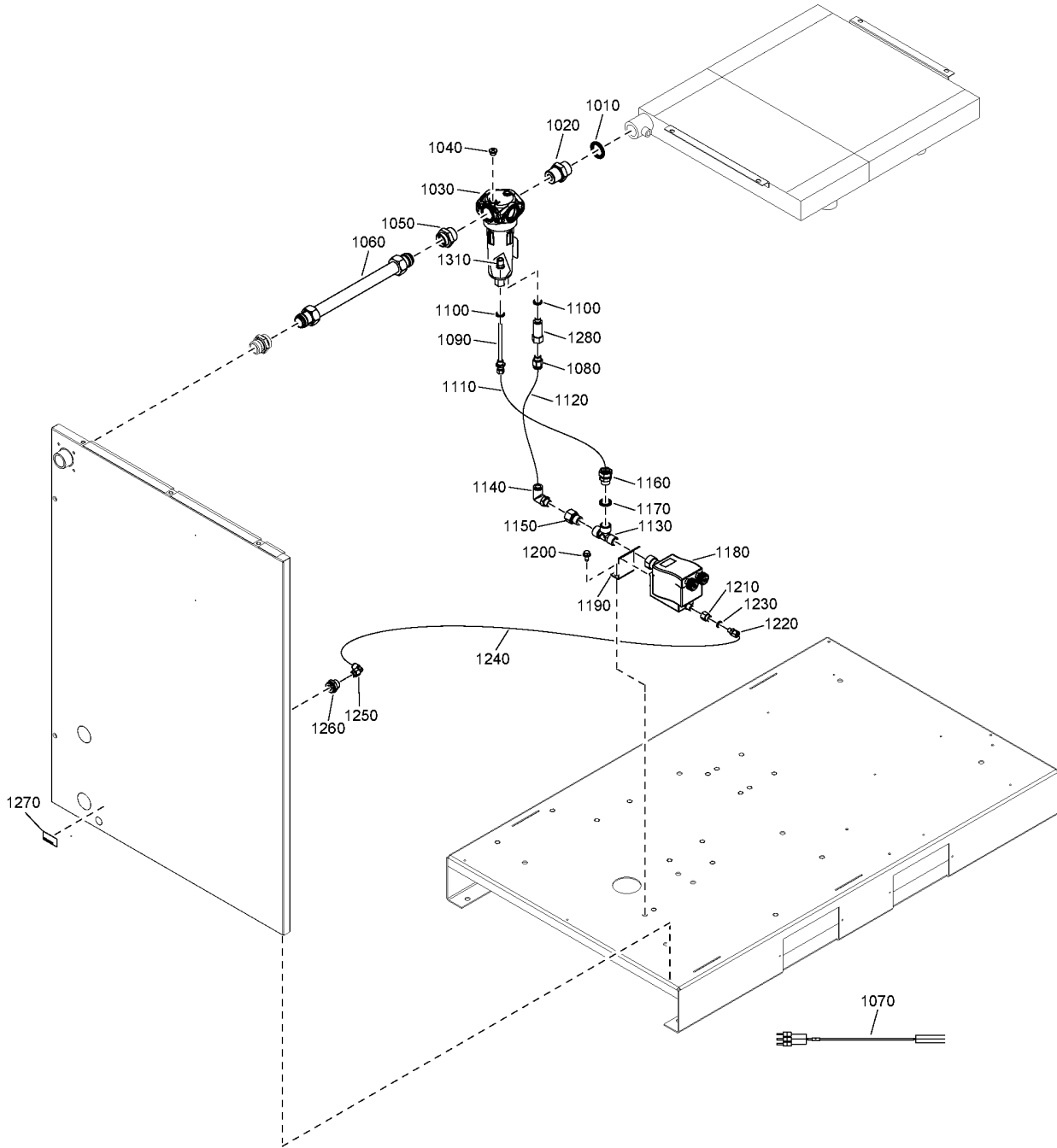

37.38 - WSD+EWD for After-cooler GA 15, GA 18, GA 22, GA 26 - Floor-mounted

AIRRECMOU:N + (MODEL:GA15_17 , MODEL:GA18_17 , MODEL:GA22_17 , MODEL:GA26_17)



Ref	Part Number	Qty	Name	Validity
	8092 3729 97	1	STANDARD OPTION - WSD+EWD	AIRRECMOU:N + IDRY:N + (MODEL:GA15_17 , MODEL:GA18_17 , MODEL:GA22_17 , MODEL:GA26_17)
1010	0661 1000 44	1	SEAL WASHER	(27/10/2017 - ...)
1020	0571 0036 87	1	NIPPLE	(27/10/2017 - ...)
1030	1613 8222 80	1	WSD 25	(27/10/2017 - ...)
1040	0686 3718 12	1	PLUG	(27/10/2017 - ...)
1050	0580 0018 48	1	PIPE COUPLING	(27/10/2017 - ...)
1060	2204 1043 04	1	PIPE	(27/10/2017 - ...)
1070	2205 0303 51	1	WIRING	(27/10/2017 - ...)
1080	0583 8100 89	1	STRAIGHT COUPLING	(27/10/2017 - ...)
1090	1613 8084 00	1	PIPE COUPLING	(27/10/2017 - ...)
	Substituted by: 1625 8228 03 - PIPE COUPLING (quantity: 1)			
1100	0661 1000 38	2	SEAL WASHER	(27/10/2017 - ...)
1110	0070 7250 07	1	TUBE	(27/10/2017 - ...)
1120	0070 6002 80	1	TUBE	(27/10/2017 - ...)
1130	1503 2566 13	1	TEE	(27/10/2017 - ...)
1140	0583 8120 92	1	ELBOW	(27/10/2017 - ...)
1150	0605 8995 02	1	BUSHING	(27/10/2017 - ...)
1160	0581 0000 73	1	STRAIGHT COUPLING	(27/10/2017 - ...)
1170	0661 1000 39	1	SEAL WASHER	(27/10/2017 - ...)
1180	1613 8913 07	1	EWD 50	(27/10/2017 - ...)
	Substituted by: 8102 0432 24 - EWD50 A 24V 50-60HZ (quantity: 1)			
1190	1622 0833 00	1	SUPPORT	(27/10/2017 - ...)
1200	0226 0301 00	2	TAPPING SCREW	(27/10/2017 - ...)
1210	0607 1151 05	1	SLEEVE	(27/10/2017 - ...)
1220	0581 0000 38	1	STRAIGHT COUPLING	(27/10/2017 - ...)
1230	0661 1000 42	1	SEAL WASHER	(27/10/2017 - ...)
1240	0070 7250 07	AR	TUBE	(27/10/2017 - ...)
1250	0583 8120 70	1	ELBOW COUPLING	(27/10/2017 - ...)
1260	2200 7513 20	1	BULKHEAD COUPLING	(27/10/2017 - 18/11/2019)
1260	0570 7017 29	1	BULKHEAD COUPLING	(19/11/2019 - ...)
1270	1079 9915 89	1	LABEL AUTOMATIC DRAIN	(27/10/2017 - ...)
1280	6231 9333 00	1	FITTING PIPE	(27/10/2017 - ...)
1310	2202 8855 00	1	ADAPTER	(27/10/2017 - ...)

Legend:

AIRRECMOU:N - Air receiver mounted:Floor mounted
 MODEL:GA18_17 - Model:GA 18

IDRY:N - Integrated dryer:No
 MODEL:GA22_17 - Model:GA 22

MODEL:GA15_17 - Model:GA 15
 MODEL:GA26_17 - Model:GA 26

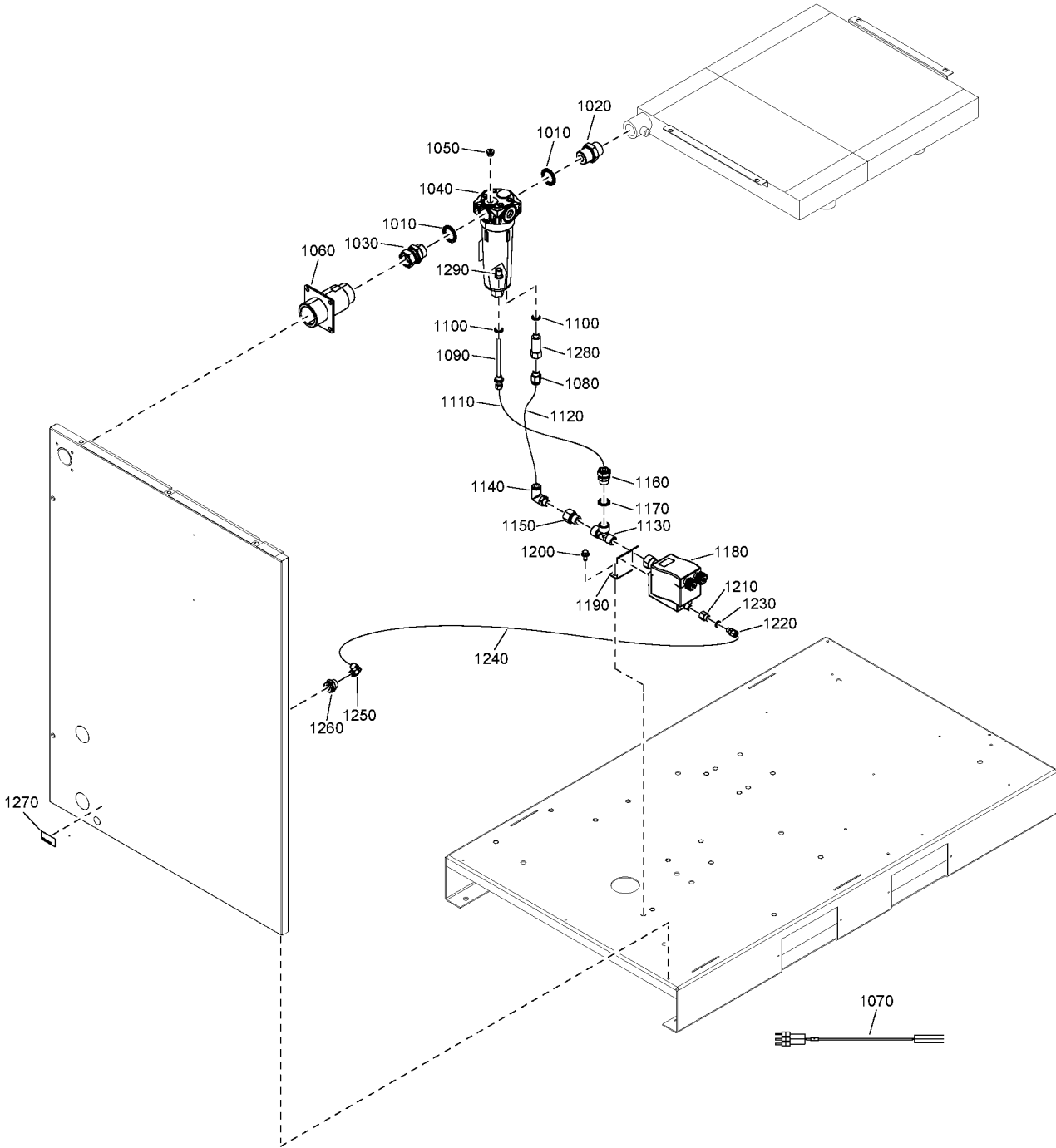

37.39 - WSD+EWD for After-cooler GA 30 - Floor-mounted - Pack

AIRRECMOU:N + IDRY:N + MODEL:GA30_17



Ref	Part Number	Qty	Name	Validity
	8092 3726 93	1	STANDARD OPTION - WSD+EWD	AIRRECMOU:N + IDRY:N + MODEL:GA30_17
1010	0661 1000 44	2	SEAL WASHER	(01/08/2023 - ...)
1020	0571 0036 87	1	NIPPLE	(01/08/2023 - ...)
1030	0606 0000 05	2	FITTING PIPE	(01/08/2023 - ...)
1040	1617 3049 80	1	WSD 40	(01/08/2023 - ...)
1050	0686 3718 12	1	PLUG	(01/08/2023 - ...)
1060	2204 1032 01	1	SLEEVE	(01/08/2023 - ...)
1070	2205 0303 51	1	WIRING	(01/08/2023 - ...)
1080	0583 8100 89	1	STRAIGHT COUPLING	(01/08/2023 - ...)
1090	4613 8084 00	1	PIPE COUPLING	(01/08/2023 - ...)
	Substituted by:	1625 8228 03	PIPE COUPLING (quantity: 1)	
1100	0661 1000 38	2	SEAL WASHER	(01/08/2023 - ...)
1110	0070 7250 07	1	TUBE	(01/08/2023 - ...)
1120	0070 6002 80	1	TUBE	(01/08/2023 - ...)
1130	9740 2027 44	1	TEE	(01/08/2023 - ...)
1140	0583 8120 92	1	ELBOW	(01/08/2023 - ...)
1150	0605 8995 02	1	BUSHING	(01/08/2023 - ...)
1160	0581 0000 73	1	STRAIGHT COUPLING	(01/08/2023 - ...)
1170	0661 1000 39	1	SEAL WASHER	(01/08/2023 - ...)
1180	4613 8913 07	1	EWD 50	(01/08/2023 - ...)
	Substituted by:	8102 0432 24	EWD50 A 24V 50-60HZ (quantity: 1)	
1190	1622 0833 00	1	SUPPORT	(01/08/2023 - ...)
1200	0226 0301 00	2	TAPPING SCREW	(01/08/2023 - ...)
1210	0607 1151 05	1	SLEEVE	(01/08/2023 - ...)
1220	0581 0000 38	1	STRAIGHT COUPLING	(01/08/2023 - ...)
1230	0661 1000 42	1	SEAL WASHER	(01/08/2023 - ...)
1240	0070 7250 07	AR	TUBE	(01/08/2023 - ...)
1250	0583 8120 70	1	ELBOW COUPLING	(01/08/2023 - ...)
1260	0570 7017 29	1	BULKHEAD COUPLING	(01/08/2023 - ...)
1270	1079 9915 89	1	LABEL AUTOMATIC DRAIN	(01/08/2023 - ...)
1280	6231 9333 00	1	FITTING PIPE	(01/08/2023 - ...)
1290	2202 8855 00	1	ADAPTER	(01/08/2023 - ...)

Legend:

AIRRECMOU:N - Air receiver mounted:Floor mounted

IDRY:N - Integrated dryer:No

MODEL:GA30_17 - Model:GA 30

37.40 - WSD+EWD for After-cooler GA 15, GA 18, GA 22, GA 26 - Tank-mounted - Pack

AIRRECMOU:Y + IDRY:N + (MODEL:GA15_17 , MODEL:GA18_17 , MODEL:GA22_17 , MODEL:GA26_17)

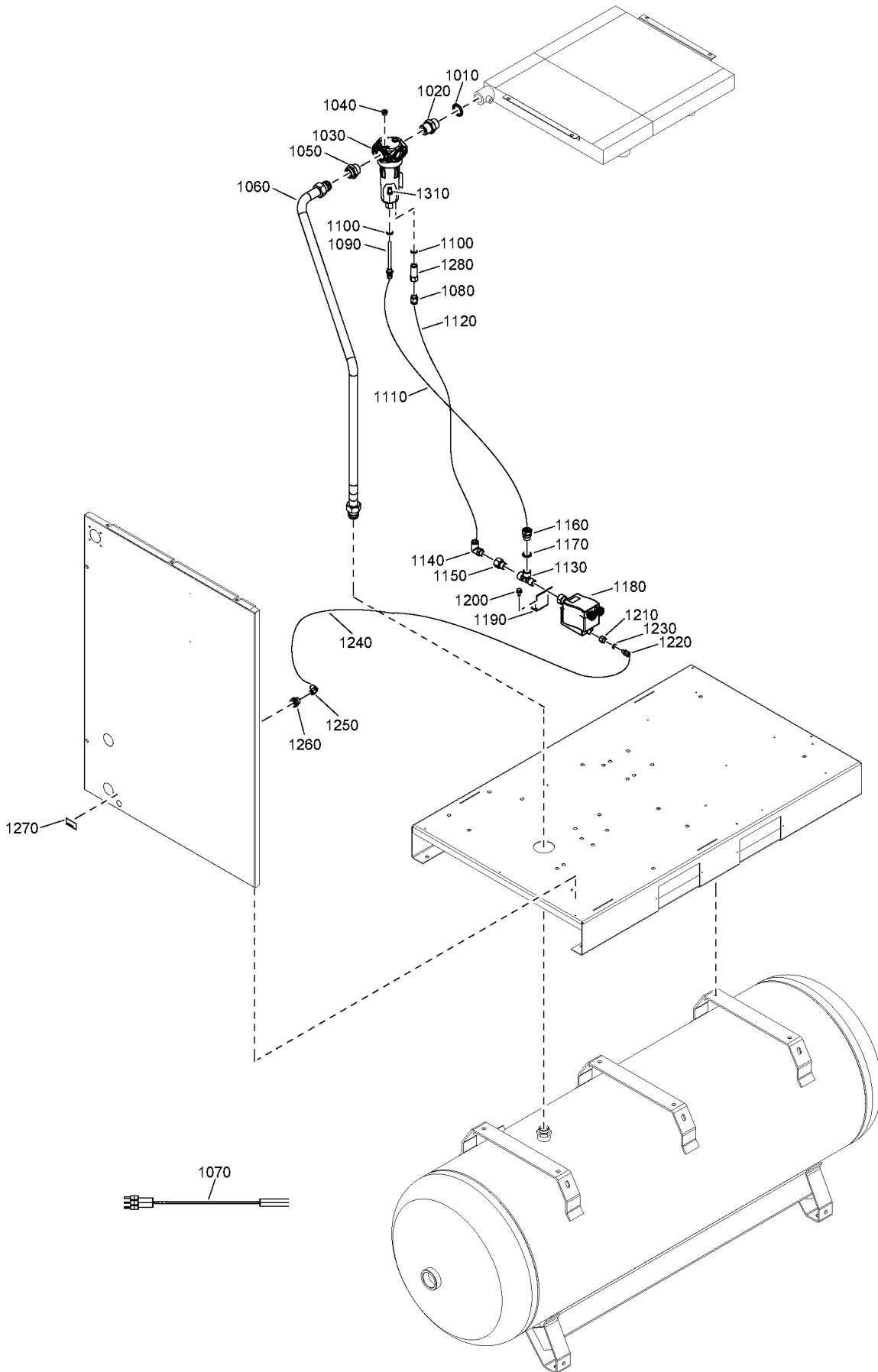

37.40 - WSD+EWD for After-cooler GA 15, GA 18, GA 22, GA 26 - Tank-mounted - Pack



AIRRECMOU:Y + IDRY:N + (MODEL:GA15_17 , MODEL:GA18_17 , MODEL:GA22_17 , MODEL:GA26_17)

Ref	Part Number	Qty	Name	Validity
	8092 3730 03	1	STANDARD OPTION - WSD+EWD	AIRRECMOU:Y + IDRY:N + (MODEL:GA15_17 , MODEL:GA18_17 , MODEL:GA22_17 , MODEL:GA26_17)
1010	0661 1000 44	1	SEAL WASHER	(27/10/2017 - ...)
1020	0571 0036 87	1	NIPPLE	(27/10/2017 - ...)
1030	1613 8222 80	1	WSD 25	(27/10/2017 - ...)
1040	0686 3718 12	1	PLUG	(27/10/2017 - ...)
1050	0580 0018 48	1	PIPE COUPLING	(27/10/2017 - ...)
1060	2204 1068 02	1	PIPE WSD - VESSEL	(27/10/2017 - 22/01/2019)
1060	2204 1068 04	1	PIPE WSD-VESSEL	(23/01/2019 - ...)
1070	2205 0303 51	1	WIRING	(27/10/2017 - ...)
1080	0583 8100 89	1	STRAIGHT COUPLING	(27/10/2017 - ...)
1090	4613 8084 00	1	PIPE COUPLING	(27/10/2017 - ...)
	↳ Substituted by:		1625 8228 03 - PIPE COUPLING (quantity: 1)	
1100	0661 1000 38	2	SEAL WASHER	(27/10/2017 - ...)
1110	0070 7250 07	AR	TUBE	(27/10/2017 - ...)
1120	0070 6002 80	AR	TUBE	(27/10/2017 - ...)
1130	1503 2566 13	1	TEE	(27/10/2017 - ...)
1140	0583 8120 92	1	ELBOW	(27/10/2017 - ...)
1150	0605 8995 02	1	BUSHING	(27/10/2017 - ...)
1160	0581 0000 73	1	STRAIGHT COUPLING	(27/10/2017 - ...)
1170	0661 1000 39	1	SEAL WASHER	(27/10/2017 - ...)
1180	4613 8913 07	1	EWD 50	(27/10/2017 - ...)
	↳ Substituted by:		8102 0432 24 - EWD50 A 24V 50-60HZ (quantity: 1)	
1190	1622 0833 00	1	SUPPORT	(27/10/2017 - ...)
1200	0226 0301 00	2	TAPPING SCREW	(27/10/2017 - ...)
1210	0607 1151 05	1	SLEEVE	(27/10/2017 - ...)
1220	0581 0000 38	1	STRAIGHT COUPLING	(27/10/2017 - ...)
1230	0661 1000 42	1	SEAL WASHER	(27/10/2017 - ...)
1240	0070 7250 07	AR	TUBE	(27/10/2017 - ...)
1250	0583 8120 70	1	ELBOW COUPLING	(27/10/2017 - ...)
1260	2200 7513 20	1	BULKHEAD COUPLING	(27/10/2017 - 18/11/2019)
1260	0570 7017 29	1	BULKHEAD COUPLING	(19/11/2019 - ...)
1270	1079 9915 89	1	LABEL AUTOMATIC DRAIN	(27/10/2017 - ...)
1280	6231 9333 00	1	FITTING PIPE	(27/10/2017 - ...)
1310	2202 8855 00	1	ADAPTER	(27/10/2017 - ...)

Legend:

AIRRECMOU:Y - Air receiver mounted:Receiver mounted
MODEL:GA18_17 - Model:GA 18

IDRY:N - Integrated dryer:No
MODEL:GA22_17 - Model:GA 22

MODEL:GA15_17 - Model:GA 15
MODEL:GA26_17 - Model:GA 26

37.41 - Energy recovery GA 15, GA 18, GA 22 - Roto-Inject Fluid Durance - Pack
 IDRY:N + OILTYP:RIFN + (MODEL:GA15_17, MODEL:GA18_17, MODEL:GA22_17)

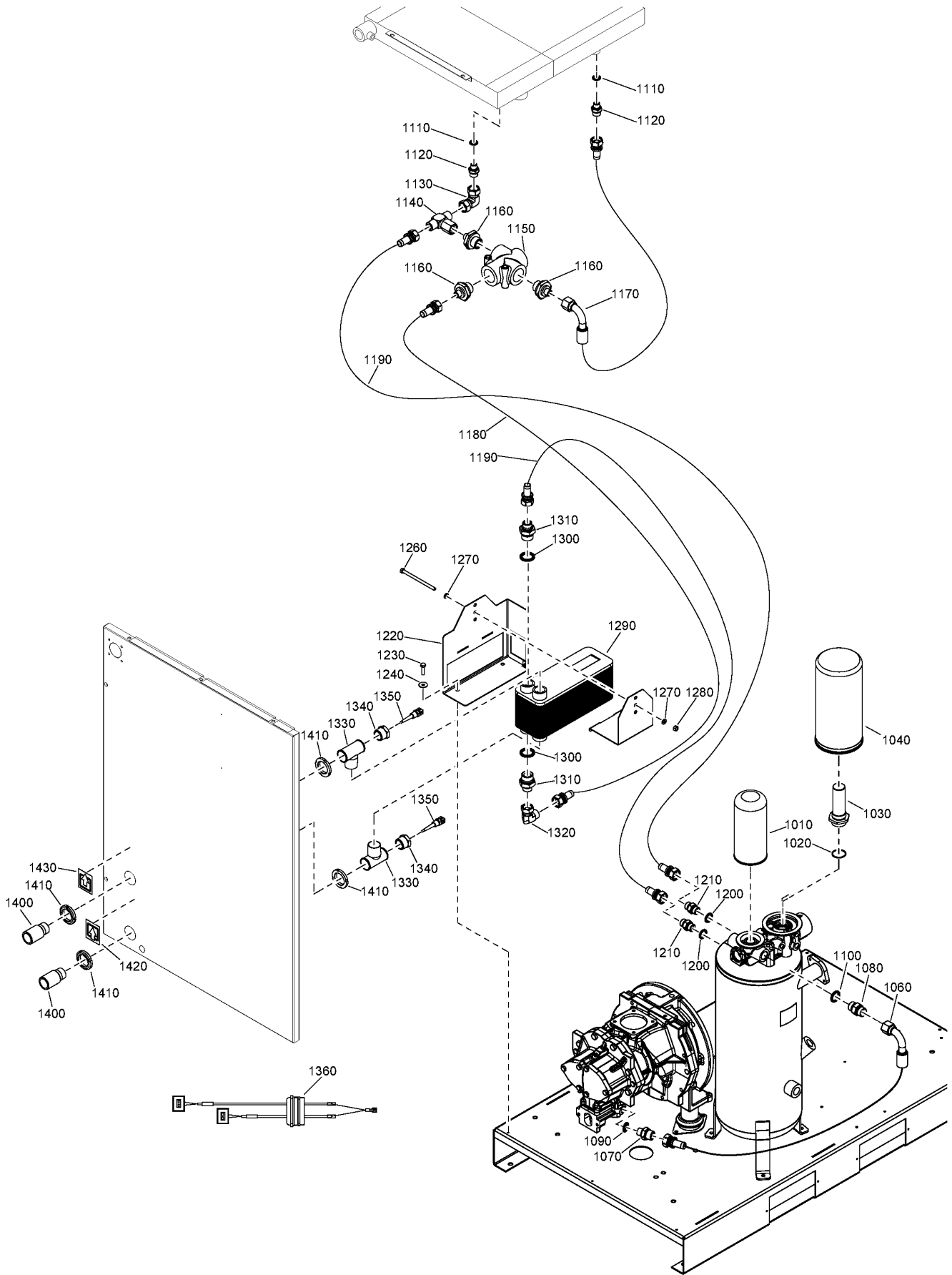

37.41 - Energy recovery GA 15, GA 18, GA 22 - Roto-Inject Fluid Ndurance - Pack

IDRY:N + OILTYP:RIFN + (MODEL:GA15_17 , MODEL:GA18_17 , MODEL:GA22_17)



Ref	Part Number	Qty	Name	Validity
	8092 3726 90	1	STANDARD OPTION - ENERGY RECOVERY	IDRY:N + OILTYP:RIFN + (MODEL:GA15_17 , MODEL:GA18_17 , MODEL:GA22_17)
1010	1625 7526 00	1	OIL FILTER 8000H	(25/10/2017 - 01/11/2020) AIRRECMOU:N + MODEL:GA18_17 + OILTYP:RSXD , OILTYP:RIFN + (MODEL:GA15_17 , MODEL:GA18_17 , MODEL:GA22_17) (02/11/2020 - ...)
	⚡ Substituted by:	2903 7526 00 - OIL FILTER (quantity: 1)		
1020	0663 2108 33	1	O-RING	(25/10/2017 - 01/11/2020) AIRRECMOU:N + MODEL:GA18_17 + OILTYP:RSXD , OILTYP:RIFN + (MODEL:GA15_17 , MODEL:GA18_17 , MODEL:GA22_17) (02/11/2020 - ...)
	⚡ Substituted by:	0663 2122 61 - O-RING (quantity: 1)		
1030	1625 4817 80	1	PIPE + NIPPLE	(25/10/2017 - 01/11/2020) AIRRECMOU:N + MODEL:GA18_17 + OILTYP:RSXD , OILTYP:RIFN + (MODEL:GA15_17 , MODEL:GA18_17 , MODEL:GA22_17) (02/11/2020 - ...)
1040	1625 4811 04	1	OIL SEPARATOR	(25/10/2017 - 01/11/2020) AIRRECMOU:N + MODEL:GA18_17 + OILTYP:RSXD , OILTYP:RIFN + (MODEL:GA15_17 , MODEL:GA18_17 , MODEL:GA22_17) (02/11/2020 - ...)
	⚡ Substituted by:	1625 4811 51 - OIL SEPARATOR (quantity: 1)		
1060	2202 8681 09	1	HOSE	(25/10/2017 - 01/11/2020) AIRRECMOU:N + MODEL:GA18_17 + OILTYP:RSXD , OILTYP:RIFN + (MODEL:GA15_17 , MODEL:GA18_17 , MODEL:GA22_17) (02/11/2020 - ...)
1070	0603 5522 03	1	NIPPLE	(25/10/2017 - 01/11/2020) AIRRECMOU:N + MODEL:GA18_17 + OILTYP:RSXD , OILTYP:RIFN + (MODEL:GA15_17 , MODEL:GA18_17 , MODEL:GA22_17) (02/11/2020 - ...)
1080	0603 4243 02	1	NIPPLE	(25/10/2017 - 01/11/2020) AIRRECMOU:N + MODEL:GA18_17 + OILTYP:RSXD , OILTYP:RIFN + (MODEL:GA15_17 , MODEL:GA18_17 , MODEL:GA22_17) (02/11/2020 - ...)
1090	0661 1000 39	1	SEAL WASHER	(25/10/2017 - 01/11/2020) AIRRECMOU:N + MODEL:GA18_17 + OILTYP:RSXD , OILTYP:RIFN + (MODEL:GA15_17 , MODEL:GA18_17 , MODEL:GA22_17) (02/11/2020 - ...)
1100	0661 1000 43	1	SEAL WASHER	(25/10/2017 - 01/11/2020) AIRRECMOU:N + MODEL:GA18_17 + OILTYP:RSXD , OILTYP:RIFN + (MODEL:GA15_17 , MODEL:GA18_17 , MODEL:GA22_17) (02/11/2020 - ...)
1110	0661 1000 39	2	SEAL WASHER	(25/10/2017 - 01/11/2020) AIRRECMOU:N + MODEL:GA18_17 + OILTYP:RSXD , OILTYP:RIFN + (MODEL:GA15_17 , MODEL:GA18_17 , MODEL:GA22_17) (02/11/2020 - ...)
1120	0603 5522 03	2	NIPPLE	(25/10/2017 - 01/11/2020) AIRRECMOU:N + MODEL:GA18_17 + OILTYP:RSXD , OILTYP:RIFN + (MODEL:GA15_17 , MODEL:GA18_17 , MODEL:GA22_17) (02/11/2020 - ...)
1130	0606 0000 61	1	FITTING ELBOW	(25/10/2017 - 01/11/2020) AIRRECMOU:N + MODEL:GA18_17 + OILTYP:RSXD , OILTYP:RIFN + (MODEL:GA15_17 , MODEL:GA18_17 , MODEL:GA22_17) (02/11/2020 - ...)
1140	0606 0000 48	1	FITTING TEE	(25/10/2017 - 01/11/2020) AIRRECMOU:N + MODEL:GA18_17 + OILTYP:RSXD , OILTYP:RIFN + (MODEL:GA15_17 , MODEL:GA18_17 , MODEL:GA22_17) (02/11/2020 - ...)
1150	2203 0352 02	1	VALVE	(25/10/2017 - 01/11/2020) AIRRECMOU:N + MODEL:GA18_17 + OILTYP:RSXD , OILTYP:RIFN + (MODEL:GA15_17 , MODEL:GA18_17 , MODEL:GA22_17) (02/11/2020 - ...)
1160	0603 4200 24	3	HEXAGON NIPPLE	(25/10/2017 - 01/11/2020) AIRRECMOU:N + MODEL:GA18_17 + OILTYP:RSXD , OILTYP:RIFN + (MODEL:GA15_17 , MODEL:GA18_17 , MODEL:GA22_17) (02/11/2020 - ...)
1170	2202 9863 05	1	HOSE	(25/10/2017 - 01/11/2020) AIRRECMOU:N + MODEL:GA18_17 + OILTYP:RSXD , OILTYP:RIFN + (MODEL:GA15_17 , MODEL:GA18_17 , MODEL:GA22_17) (02/11/2020 - ...)
1180	2202 9863 06	1	HOSE	(25/10/2017 - 01/11/2020) AIRRECMOU:N + MODEL:GA18_17 + OILTYP:RSXD , OILTYP:RIFN + (MODEL:GA15_17 , MODEL:GA18_17 , MODEL:GA22_17) (02/11/2020 - ...)

Legend:

AIRRECMOU:N - Air receiver mounted:Floor mounted
MODEL:GA18_17 - Model:GA 18
OILTYP:RSXD - Oil type:Roto Synthetic Xtend Duty Fluid

IDRY:N - Integrated dryer:No
MODEL:GA22_17 - Model:GA 22

MODEL:GA15_17 - Model:GA 15
OILTYP:RIFN - Oil type:Roto-Inject Fluid Ndurance

37.41 - Energy recovery GA 15, GA 18, GA 22 - Roto-Inject Fluid Endurance - Pack
 IDRY:N + OILTYP:RIFN + (MODEL:GA15_17, MODEL:GA18_17, MODEL:GA22_17)

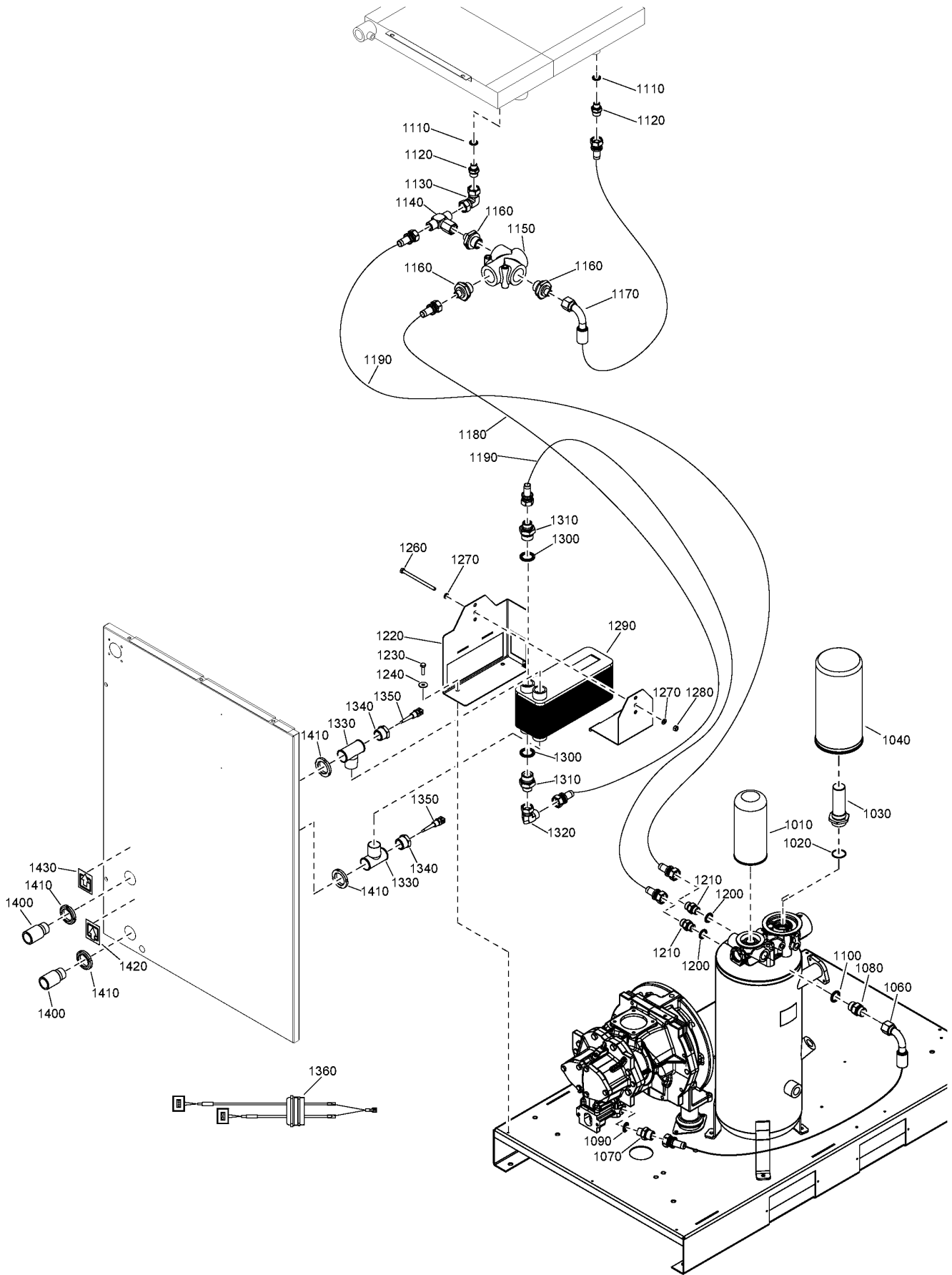

Ref	Part Number	Qty	Name	Validity
1190	2202 8681 18	2	HOSE	(25/10/2017 - 01/11/2020) AIRRECMOU:N + MODEL:GA18_17 + OILTYP:RSXD , OILTYP:RIFN + (MODEL:GA15_17 , MODEL:GA18_17 , MODEL:GA22_17) (02/11/2020 - ...)
1200	0661 1000 43	2	SEAL WASHER	(25/10/2017 - 01/11/2020) AIRRECMOU:N + MODEL:GA18_17 + OILTYP:RSXD , OILTYP:RIFN + (MODEL:GA15_17 , MODEL:GA18_17 , MODEL:GA22_17) (02/11/2020 - ...)
1210	0603 4243 02	2	NIPPLE	(25/10/2017 - 01/11/2020) AIRRECMOU:N + MODEL:GA18_17 + OILTYP:RSXD , OILTYP:RIFN + (MODEL:GA15_17 , MODEL:GA18_17 , MODEL:GA22_17) (02/11/2020 - ...)
1220	2204 1191 00	1	SUPPORT HEAT EXCHANGER	(25/10/2017 - 01/11/2020) AIRRECMOU:N + MODEL:GA18_17 + OILTYP:RSXD , OILTYP:RIFN + (MODEL:GA15_17 , MODEL:GA18_17 , MODEL:GA22_17) (02/11/2020 - ...)
1230	0147 1326 03	2	SCREW	(25/10/2017 - 01/11/2020) AIRRECMOU:N + MODEL:GA18_17 + OILTYP:RSXD , OILTYP:RIFN + (MODEL:GA15_17 , MODEL:GA18_17 , MODEL:GA22_17) (02/11/2020 - ...)
1240	0300 8019 00	2	PLAIN WASHER	(25/10/2017 - 01/11/2020) AIRRECMOU:N + MODEL:GA18_17 + OILTYP:RSXD , OILTYP:RIFN + (MODEL:GA15_17 , MODEL:GA18_17 , MODEL:GA22_17) (02/11/2020 - ...)
1260	0147 1344 03	1	SCREW	(25/10/2017 - 01/11/2020) AIRRECMOU:N + MODEL:GA18_17 + OILTYP:RSXD , OILTYP:RIFN + (MODEL:GA15_17 , MODEL:GA18_17 , MODEL:GA22_17) (02/11/2020 - ...)
1270	0301 2335 00	2	PLAIN WASHER	(25/10/2017 - 01/11/2020) AIRRECMOU:N + MODEL:GA18_17 + OILTYP:RSXD , OILTYP:RIFN + (MODEL:GA15_17 , MODEL:GA18_17 , MODEL:GA22_17) (02/11/2020 - ...)
1280	0266 2110 00	1	HEXAGON NUT	(25/10/2017 - 01/11/2020) AIRRECMOU:N + MODEL:GA18_17 + OILTYP:RSXD , OILTYP:RIFN + (MODEL:GA15_17 , MODEL:GA18_17 , MODEL:GA22_17) (02/11/2020 - ...)
1290	1625 7015 00	1	HEAT EXCHANGER	(25/10/2017 - 01/11/2020) AIRRECMOU:N + MODEL:GA18_17 + OILTYP:RSXD , OILTYP:RIFN + (MODEL:GA15_17 , MODEL:GA18_17 , MODEL:GA22_17) (02/11/2020 - ...)
1300	0661 1000 44	2	SEAL WASHER	(25/10/2017 - 01/11/2020) AIRRECMOU:N + MODEL:GA18_17 + OILTYP:RSXD , OILTYP:RIFN + (MODEL:GA15_17 , MODEL:GA18_17 , MODEL:GA22_17) (02/11/2020 - ...)
1310	0603 4200 14	2	HEXAGON NIPPLE	(25/10/2017 - 01/11/2020) AIRRECMOU:N + MODEL:GA18_17 + OILTYP:RSXD , OILTYP:RIFN + (MODEL:GA15_17 , MODEL:GA18_17 , MODEL:GA22_17) (02/11/2020 - ...)
1320	0606 0000 28	1	PIPE COUPLING ELBOW	(25/10/2017 - 01/11/2020) AIRRECMOU:N + MODEL:GA18_17 + OILTYP:RSXD , OILTYP:RIFN + (MODEL:GA15_17 , MODEL:GA18_17 , MODEL:GA22_17) (02/11/2020 - ...)
1330	0564 0000 64	2	TEE	(25/10/2017 - 01/11/2020) AIRRECMOU:N + MODEL:GA18_17 + OILTYP:RSXD , OILTYP:RIFN + (MODEL:GA15_17 , MODEL:GA18_17 , MODEL:GA22_17) (02/11/2020 - ...)
1340	0605 8301 08	2	BUSHING	(25/10/2017 - 01/11/2020) AIRRECMOU:N + MODEL:GA18_17 + OILTYP:RSXD , OILTYP:RIFN + (MODEL:GA15_17 , MODEL:GA18_17 , MODEL:GA22_17) (02/11/2020 - ...)
1350	1089 0574 70	2	TEMPERATURE SENSOR	(25/10/2017 - 01/11/2020) AIRRECMOU:N + MODEL:GA18_17 + OILTYP:RSXD , OILTYP:RIFN + (MODEL:GA15_17 , MODEL:GA18_17 , MODEL:GA22_17) (02/11/2020 - ...)
1360	2205 0303 31	1	WIRE HARNESS	(25/10/2017 - 01/11/2020) AIRRECMOU:N + MODEL:GA18_17 + OILTYP:RSXD , OILTYP:RIFN + (MODEL:GA15_17 , MODEL:GA18_17 , MODEL:GA22_17) (02/11/2020 - ...)
1400	1622 0094 00	2	PIPE COUPLING	(25/10/2017 - 01/11/2020) AIRRECMOU:N + MODEL:GA18_17 + OILTYP:RSXD , OILTYP:RIFN + (MODEL:GA15_17 , MODEL:GA18_17 , MODEL:GA22_17) (02/11/2020 - ...)

Legend:

AIRRECMOU:N - Air receiver mounted:Floor mounted
 MODEL:GA18_17 - Model:GA 18
 OILTYP:RSXD - Oil type:Roto Synthetic Xtend Duty Fluid

IDRY:N - Integrated dryer:No
 MODEL:GA22_17 - Model:GA 22

MODEL:GA15_17 - Model:GA 15
 OILTYP:RIFN - Oil type:Roto-Inject Fluid Ndurance

37.41 - Energy recovery GA 15, GA 18, GA 22 - Roto-Inject Fluid Endurance - Pack
 IDRY:N + OILTYP:RIFN + (MODEL:GA15_17, MODEL:GA18_17, MODEL:GA22_17)

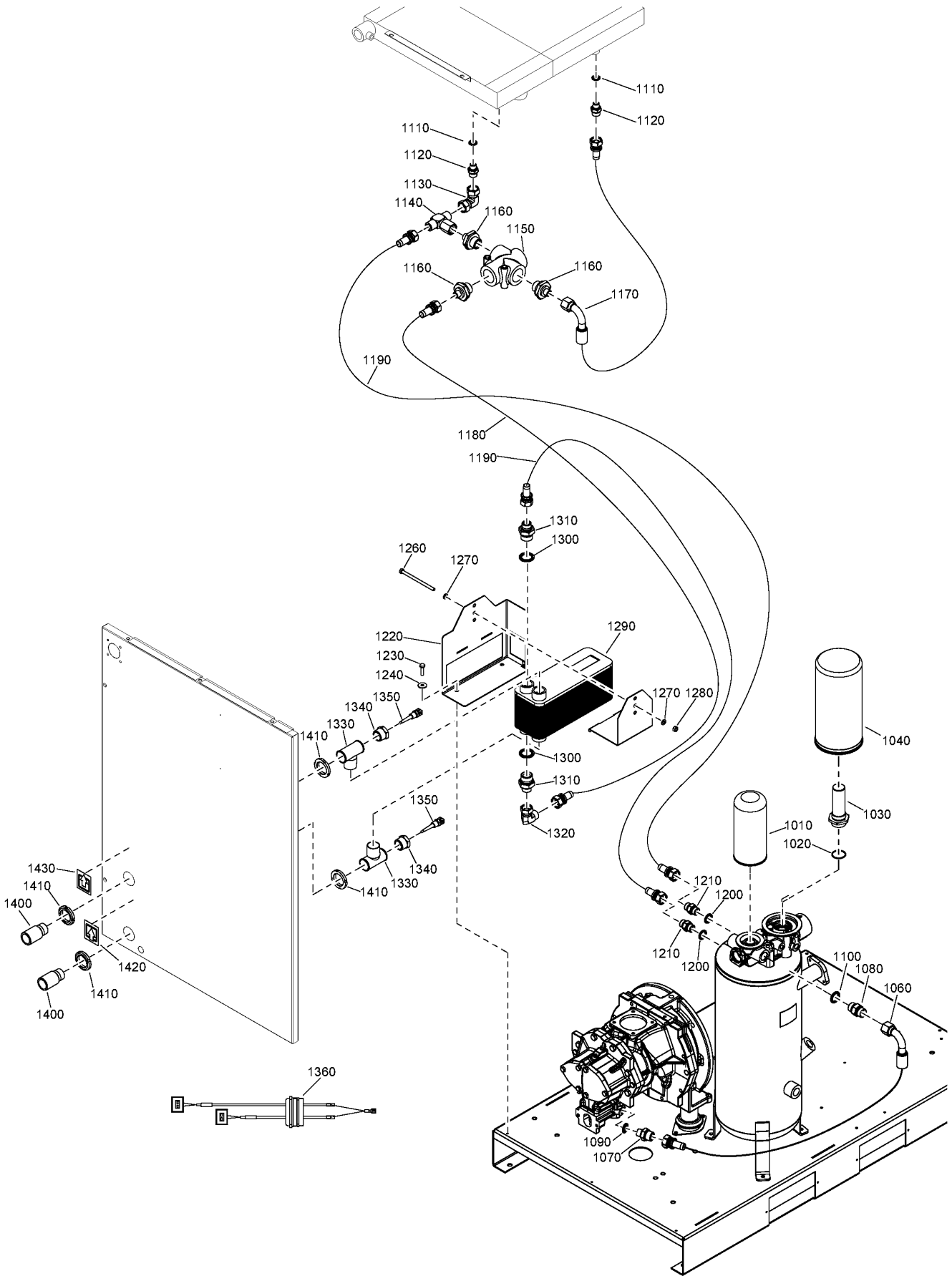

37.41 - Energy recovery GA 15, GA 18, GA 22 - Roto-Inject Fluid Ndurance - Pack
 IDRY:N + OILTYP:RIFN + (MODEL:GA15_17 , MODEL:GA18_17 , MODEL:GA22_17)



Ref	Part Number	Qty	Name	Validity
1410	0295 3109 00	4	LOCK NUT	(25/10/2017 - 01/11/2020) AIRRECMOU:N + MODEL:GA18_17 + OILTYP:RSXD , OILTYP:RIFN + (MODEL:GA15_17 , MODEL:GA18_17 , MODEL:GA22_17) (02/11/2020 - ...)
1420	2202 9162 00	1	LABEL ARROW INLET	(25/10/2017 - 01/11/2020) AIRRECMOU:N + MODEL:GA18_17 + OILTYP:RSXD , OILTYP:RIFN + (MODEL:GA15_17 , MODEL:GA18_17 , MODEL:GA22_17) (02/11/2020 - ...)
1430	2202 9163 00	1	LABEL ARROW OUTLET	(25/10/2017 - 01/11/2020) AIRRECMOU:N + MODEL:GA18_17 + OILTYP:RSXD , OILTYP:RIFN + (MODEL:GA15_17 , MODEL:GA18_17 , MODEL:GA22_17) (02/11/2020 - ...)

Legend:

AIRRECMOU:N - Air receiver mounted:Floor mounted
 MODEL:GA18_17 - Model:GA 18
 OILTYP:RSXD - Oil type:Roto Synthetic Xtend Duty Fluid

IDRY:N - Integrated dryer:No
 MODEL:GA22_17 - Model:GA 22

MODEL:GA15_17 - Model:GA 15
 OILTYP:RIFN - Oil type:Roto-Inject Fluid Ndurance

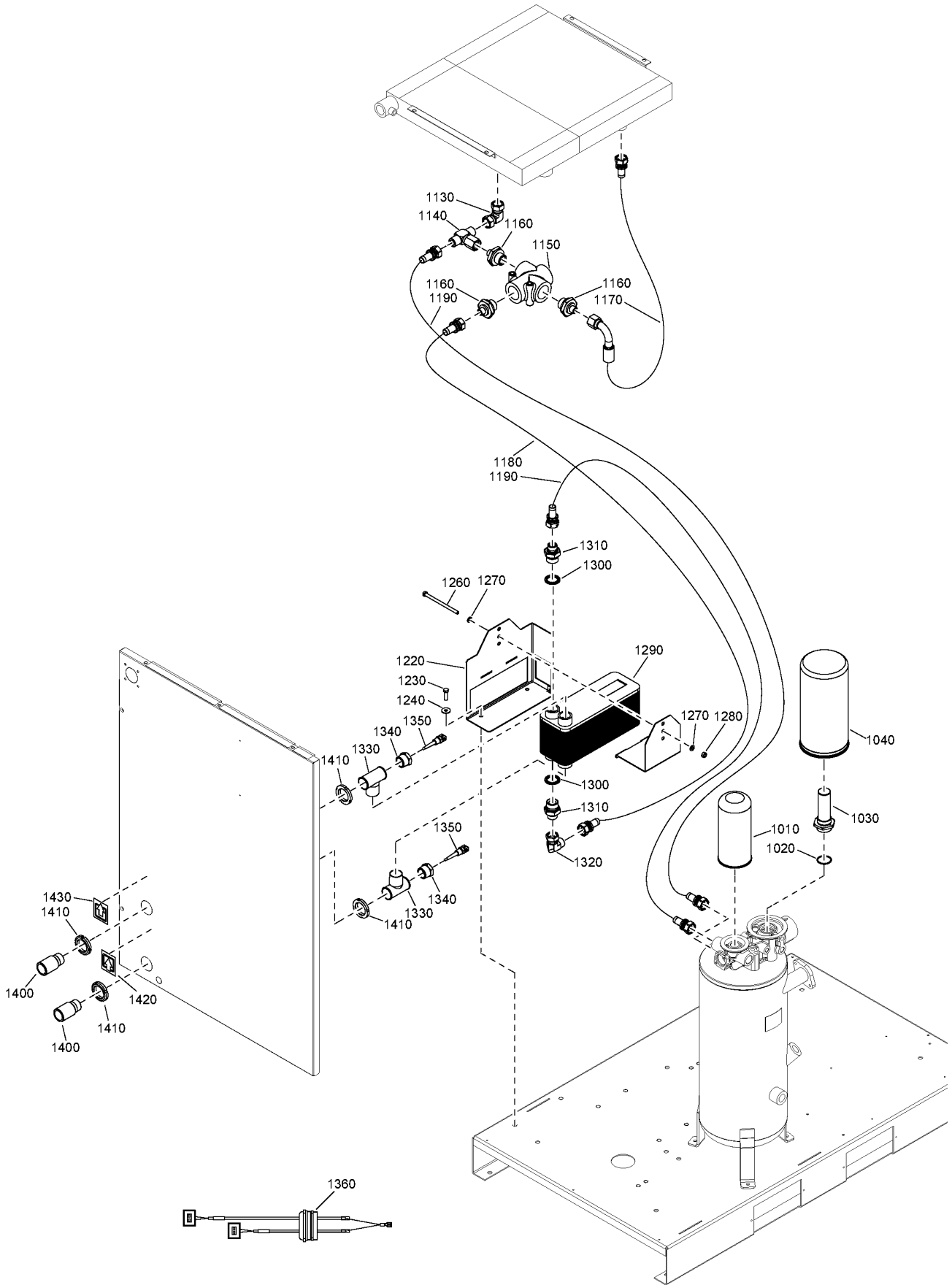

37.42 - Energy recovery GA 26 - Roto-Inject Fluid Ndurance - Pack

IDRY:N + MODEL:GA26_17 + OILTYP:RIFN



Ref	Part Number	Qty	Name	Validity
	8092 3727 08	1	STANDARD OPTION - ENERGY RECOVERY	IDRY:N + MODEL:GA26_17 + OILTYP:RIFN
1010	1625 7526 00	1	OIL FILTER 8000H	(25/10/2017 - 01/11/2020) OILTYP:RIFN , AIRRECMOU:N + OILTYP:RSXD (02/11/2020 - ...)
	Substituted by:	2903 7526 00 - OIL FILTER (quantity: 1)		
1020	0663 2108 33	1	O-RING	(25/10/2017 - 01/11/2020) OILTYP:RIFN , AIRRECMOU:N + OILTYP:RSXD (02/11/2020 - ...)
	Substituted by:	0663 2122 61 - O-RING (quantity: 1)		
1030	1625 4817 80	1	PIPE + NIPPLE	(25/10/2017 - 01/11/2020) OILTYP:RIFN , AIRRECMOU:N + OILTYP:RSXD (02/11/2020 - ...)
1040	1625 4811 04	1	OIL SEPARATOR	(25/10/2017 - 01/11/2020) OILTYP:RIFN , AIRRECMOU:N + OILTYP:RSXD (02/11/2020 - ...)
	Substituted by:	1625 4811 51 - OIL SEPARATOR (quantity: 1)		
1130	0606 0000 61	1	FITTING ELBOW	(25/10/2017 - 01/11/2020) OILTYP:RIFN , AIRRECMOU:N + OILTYP:RSXD (02/11/2020 - ...)
1140	0606 0000 48	1	FITTING TEE	(25/10/2017 - 01/11/2020) OILTYP:RIFN , AIRRECMOU:N + OILTYP:RSXD (02/11/2020 - ...)
1150	2203 0352 02	1	VALVE	(25/10/2017 - 01/11/2020) OILTYP:RIFN , AIRRECMOU:N + OILTYP:RSXD (02/11/2020 - ...)
1160	0603 4200 24	3	HEXAGON NIPPLE	(25/10/2017 - 01/11/2020) OILTYP:RIFN , AIRRECMOU:N + OILTYP:RSXD (02/11/2020 - ...)
1170	2202 9863 05	1	HOSE	(25/10/2017 - 01/11/2020) OILTYP:RIFN , AIRRECMOU:N + OILTYP:RSXD (02/11/2020 - ...)
1180	2202 9863 06	1	HOSE	(25/10/2017 - 01/11/2020) OILTYP:RIFN , AIRRECMOU:N + OILTYP:RSXD (02/11/2020 - ...)
1190	2202 8681 18	2	HOSE	(25/10/2017 - 01/11/2020) OILTYP:RIFN , AIRRECMOU:N + OILTYP:RSXD (02/11/2020 - ...)
1220	2204 1191 00	1	SUPPORT HEAT EXCHANGER	(25/10/2017 - 01/11/2020) OILTYP:RIFN , AIRRECMOU:N + OILTYP:RSXD (02/11/2020 - ...)
1230	0147 1326 03	2	SCREW	(25/10/2017 - 01/11/2020) OILTYP:RIFN , AIRRECMOU:N + OILTYP:RSXD (02/11/2020 - ...)
1240	0300 8019 00	2	PLAIN WASHER	(25/10/2017 - 01/11/2020) OILTYP:RIFN , AIRRECMOU:N + OILTYP:RSXD (02/11/2020 - ...)
1260	0147 1344 03	1	SCREW	(25/10/2017 - 01/11/2020) OILTYP:RIFN , AIRRECMOU:N + OILTYP:RSXD (02/11/2020 - ...)
1270	0301 2335 00	2	PLAIN WASHER	(25/10/2017 - 01/11/2020) OILTYP:RIFN , AIRRECMOU:N + OILTYP:RSXD (02/11/2020 - ...)
1280	0266 2110 00	1	HEXAGON NUT	(25/10/2017 - 01/11/2020) OILTYP:RIFN , AIRRECMOU:N + OILTYP:RSXD (02/11/2020 - ...)
1290	1625 7015 00	1	HEAT EXCHANGER	(25/10/2017 - 01/11/2020) OILTYP:RIFN , AIRRECMOU:N + OILTYP:RSXD (02/11/2020 - ...)
1300	0661 1000 44	2	SEAL WASHER	(25/10/2017 - 01/11/2020) OILTYP:RIFN , AIRRECMOU:N + OILTYP:RSXD (02/11/2020 - ...)
1310	0603 4200 14	2	HEXAGON NIPPLE	(25/10/2017 - 01/11/2020) OILTYP:RIFN , AIRRECMOU:N + OILTYP:RSXD (02/11/2020 - ...)
1320	0606 0000 28	1	PIPE COUPLING ELBOW	(25/10/2017 - 01/11/2020) OILTYP:RIFN , AIRRECMOU:N + OILTYP:RSXD (02/11/2020 - ...)
1330	0564 0000 64	2	TEE	(25/10/2017 - 01/11/2020) OILTYP:RIFN , AIRRECMOU:N + OILTYP:RSXD (02/11/2020 - ...)
1340	0605 8301 08	2	BUSHING	(25/10/2017 - 01/11/2020) OILTYP:RIFN , AIRRECMOU:N + OILTYP:RSXD (02/11/2020 - ...)

Legend:

AIRRECMOU:N - Air receiver mounted:Floor mounted
OILTYP:RIFN - Oil type:Roto-Inject Fluid Ndurance

IDRY:N - Integrated dryer:No
OILTYP:RSXD - Oil type:Roto Synthetic Xtend Duty Fluid

MODEL:GA26_17 - Model:GA 26

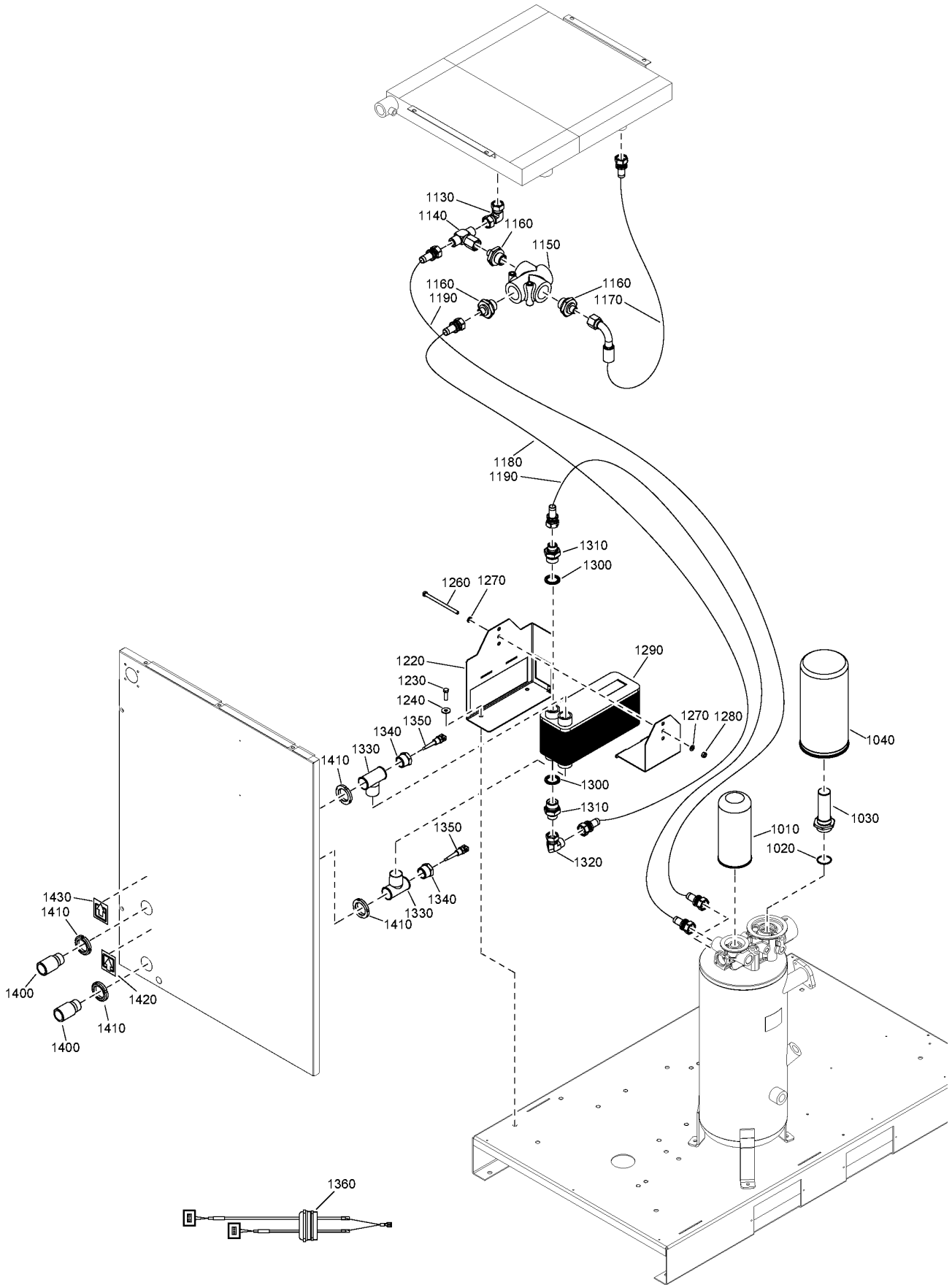

37.42 - Energy recovery GA 26 - Roto-Inject Fluid Ndurance - Pack

IDRY:N + MODEL:GA26_17 + OILTYP:RIFN

Atlas Copco

Ref	Part Number	Qty	Name	Validity
1350	1089 0574 70	2	TEMPERATURE SENSOR	(25/10/2017 - 01/11/2020) OILTYP:RIFN , AIRRECMOU:N + OILTYP:RSXD (02/11/2020 - ...)
1360	2205 0303 31	1	WIRE HARNESS	(25/10/2017 - 01/11/2020) OILTYP:RIFN , AIRRECMOU:N + OILTYP:RSXD (02/11/2020 - ...)
1400	1622 0094 00	2	PIPE COUPLING	(25/10/2017 - 01/11/2020) OILTYP:RIFN , AIRRECMOU:N + OILTYP:RSXD (02/11/2020 - ...)
1410	0295 3109 00	4	LOCK NUT	(25/10/2017 - 01/11/2020) OILTYP:RIFN , AIRRECMOU:N + OILTYP:RSXD (02/11/2020 - ...)
1420	2202 9162 00	1	LABEL ARROW INLET	(25/10/2017 - 01/11/2020) OILTYP:RIFN , AIRRECMOU:N + OILTYP:RSXD (02/11/2020 - ...)
1430	2202 9163 00	1	LABEL ARROW OUTLET	(25/10/2017 - 01/11/2020) OILTYP:RIFN , AIRRECMOU:N + OILTYP:RSXD (02/11/2020 - ...)

Legend:

AIRRECMOU:N - Air receiver mounted:Floor mounted
OILTYP:RIFN - Oil type:Roto-Inject Fluid Ndurance

IDRY:N - Integrated dryer:No
OILTYP:RSXD - Oil type:Roto Synthetic Xtend Duty Fluid

MODEL:GA26_17 - Model:GA 26

37.43 - Energy recovery GA 30 - Roto-Inject Fluid Ndurance - Pack

AIRRECMOU:N + IDRY:N + MODEL:GA30_17 + OILTYP:RIFN

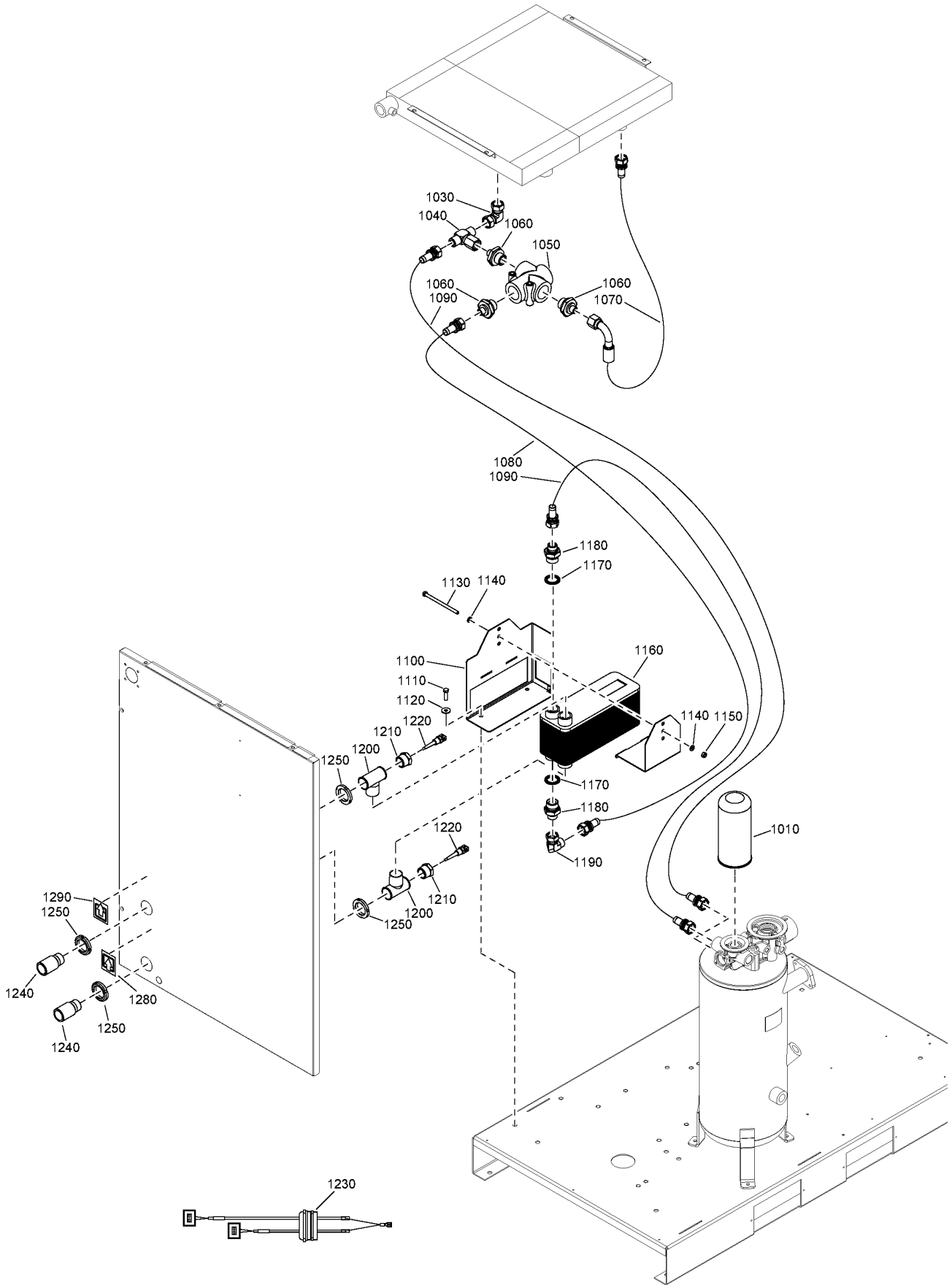

37.43 - Energy recovery GA 30 - Roto-Inject Fluid Ndurance - Pack

AIRRECMOU:N + IDRY:N + MODEL:GA30_17 + OILTYP:RIFN

Ref	Part Number	Qty	Name	Validity
	8092 3726 91	1	STANDARD OPTION - ENERGY RECOVERY	AIRRECMOU:N + IDRY:N + MODEL:GA30_17 + OILTYP:RIFN
1010	1625 7526 00	1	OIL FILTER 8000H	(23/03/2023 - ...)
	☞ Substituted by: 2903 7526 00 - OIL FILTER (quantity: 1)			
1030	0606 0000 61	1	FITTING ELBOW	(23/03/2023 - ...)
1040	0606 0000 48	1	FITTING TEE	(23/03/2023 - ...)
1050	2203 0352 02	1	VALVE	(23/03/2023 - ...)
1060	0603 4200 24	3	HEXAGON NIPPLE	(23/03/2023 - ...)
1070	2202 9863 05	1	HOSE	(23/03/2023 - ...)
1080	2202 9863 06	1	HOSE	(23/03/2023 - ...)
1090	2202 8681 18	2	HOSE	(23/03/2023 - ...)
1100	2204 1191 00	1	SUPPORT HEAT EXCHANGER	(23/03/2023 - ...)
1110	0147 1325 03	2	SCREW	(09/06/2023 - ...)
1120	0300 8019 00	2	PLAIN WASHER	(23/03/2023 - ...)
1130	0147 1344 03	1	SCREW	(23/03/2023 - ...)
1140	0301 2335 00	2	PLAIN WASHER	(23/03/2023 - ...)
1150	0266 2110 00	1	HEXAGON NUT	(23/03/2023 - ...)
1160	1625 7015 00	1	HEAT EXCHANGER OIL/WATER	(23/03/2023 - ...)
1170	0661 1000 44	2	SEAL WASHER	(23/03/2023 - ...)
1180	0603 4200 14	2	NIPPLE	(23/03/2023 - ...)
1190	0606 0000 28	1	PIPE COUPLING ELBOW	(23/03/2023 - ...)
1200	0564 0000 64	2	TEE	(23/03/2023 - ...)
1210	0605 8301 08	2	BUSHING	(23/03/2023 - ...)
1220	1089 0574 70	2	TEMPERATURE SENSOR	(23/03/2023 - ...)
1230	2205 0303 31	1	WIRE HARNESS	(23/03/2023 - ...)
1240	1622 0094 00	2	PIPE COUPLING	(23/03/2023 - ...)
1250	0295 3109 00	4	LOCK NUT	(23/03/2023 - ...)
1280	2202 9162 00	1	LABEL ARROW INLET	(23/03/2023 - ...)
1290	2202 9163 00	1	LABEL ARROW OUTLET	(23/03/2023 - ...)

Legend:AIRRECMOU:N - Air receiver mounted:Floor mounted
OILTYP:RIFN - Oil type:Roto-Inject Fluid Ndurance

IDRY:N - Integrated dryer:No

MODEL:GA30_17 - Model:GA 30

37.44 - Energy recovery GA 15, GA 18, GA 22 - Roto Synthetic Xtend Duty Fluid - Pack

IDRY:N + OILTYP:RSXD + (MODEL:GA15_17 , MODEL:GA18_17 , MODEL:GA22_17)

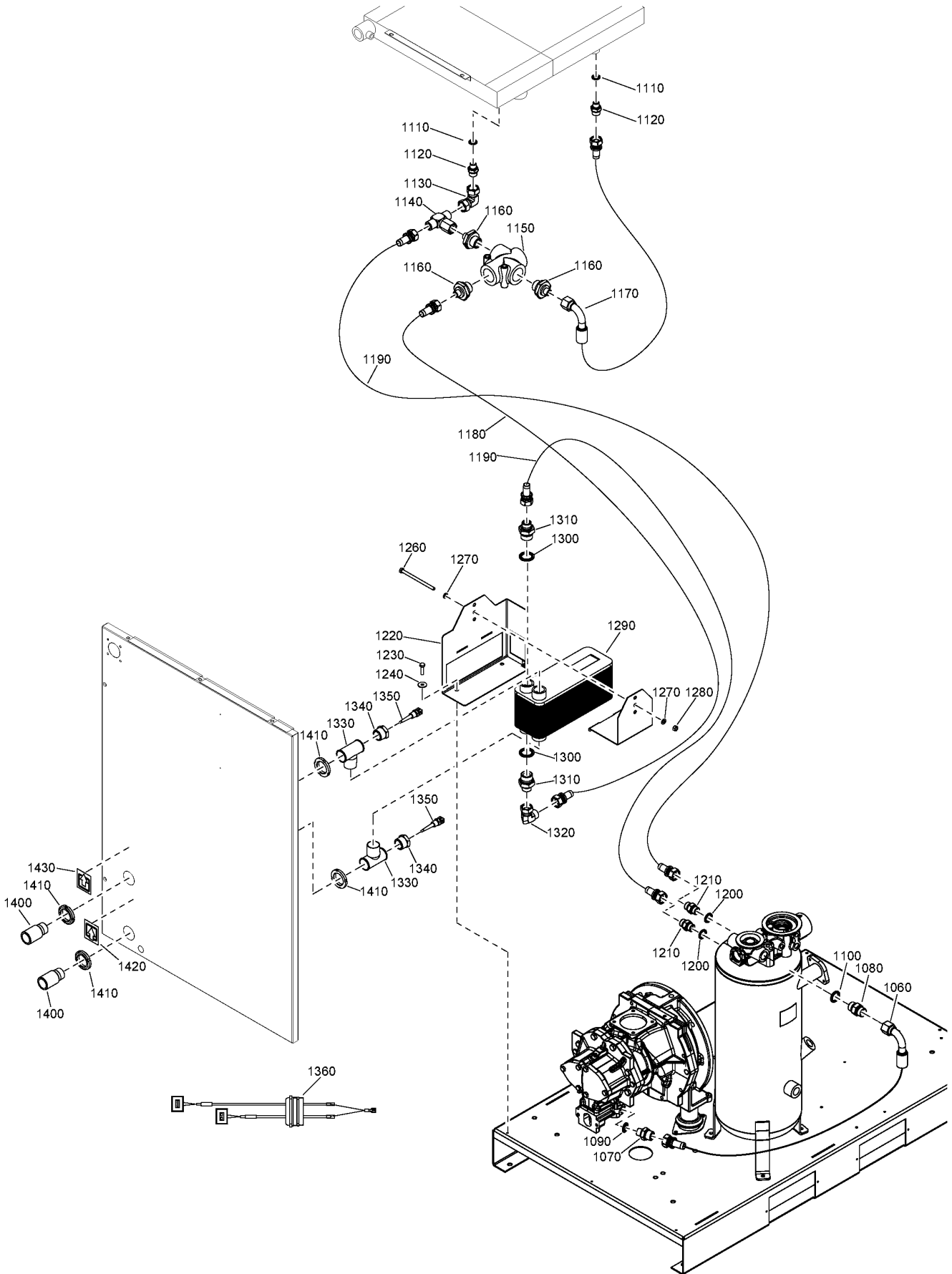

37.44 - Energy recovery GA 15, GA 18, GA 22 - Roto Synthetic Xtend Duty Fluid - Pack



IDRY:N + OILTYP:RSXD + (MODEL:GA15_17 , MODEL:GA18_17 , MODEL:GA22_17)

Ref	Part Number	Qty	Name	Validity
	8092 3726 90	1	STANDARD OPTION - ENERGY RECOVERY	IDRY:N + OILTYP:RSXD + (MODEL:GA15_17 , MODEL:GA18_17 , MODEL:GA22_17)
1060	2202 8681 09	1	HOSE	(25/10/2017 - ...)
1070	0603 5522 03	1	NIPPLE	(25/10/2017 - ...)
1080	0603 4243 02	1	NIPPLE	(25/10/2017 - ...)
1090	0661 1000 39	1	SEAL WASHER	(25/10/2017 - ...)
1100	0661 1000 43	1	SEAL WASHER	(25/10/2017 - ...)
1110	0661 1000 39	2	SEAL WASHER	(25/10/2017 - ...)
1120	0603 5522 03	2	NIPPLE	(25/10/2017 - ...)
1130	0606 0000 61	1	FITTING ELBOW	(25/10/2017 - ...)
1140	0606 0000 48	1	FITTING TEE	(25/10/2017 - ...)
1150	2203 0352 02	1	VALVE	(25/10/2017 - ...)
1160	0603 4200 24	3	HEXAGON NIPPLE	(25/10/2017 - ...)
1170	2202 9863 05	1	HOSE	(25/10/2017 - ...)
1180	2202 9863 06	1	HOSE	(25/10/2017 - ...)
1190	2202 8681 18	2	HOSE	(25/10/2017 - ...)
1200	0661 1000 43	2	SEAL WASHER	(25/10/2017 - ...)
1210	0603 4243 02	2	NIPPLE	(25/10/2017 - ...)
1220	2204 1191 00	1	SUPPORT HEAT EXCHANGER	(25/10/2017 - ...)
1230	0147 1326 03	2	SCREW	(25/10/2017 - ...)
1240	0300 8019 00	2	PLAIN WASHER	(25/10/2017 - ...)
1260	0147 1344 03	1	SCREW	(25/10/2017 - ...)
1270	0301 2335 00	2	PLAIN WASHER	(25/10/2017 - ...)
1280	0266 2110 00	1	HEXAGON NUT	(25/10/2017 - ...)
1290	1625 7015 00	1	HEAT EXCHANGER	(25/10/2017 - ...)
1300	0661 1000 44	2	SEAL WASHER	(25/10/2017 - ...)
1310	0603 4200 14	2	HEXAGON NIPPLE	(25/10/2017 - ...)
1320	0606 0000 28	1	PIPE COUPLING ELBOW	(25/10/2017 - ...)
1330	0564 0000 64	2	TEE	(25/10/2017 - ...)
1340	0605 8301 08	2	BUSHING	(25/10/2017 - ...)
1350	1089 0574 70	2	TEMPERATURE SENSOR	(25/10/2017 - ...)
1360	2205 0303 31	1	WIRE HARNESS	(25/10/2017 - ...)
1400	1622 0094 00	2	PIPE COUPLING	(25/10/2017 - ...)
1410	0295 3109 00	4	LOCK NUT	(25/10/2017 - ...)
1420	2202 9162 00	1	LABEL ARROW INLET	(25/10/2017 - ...)
1430	2202 9163 00	1	LABEL ARROW OUTLET	(25/10/2017 - ...)

Legend:

IDRY:N - Integrated dryer:No
MODEL:GA22_17 - Model:GA 22

MODEL:GA15_17 - Model:GA 15
OILTYP:RSXD - Oil type:Roto Synthetic Xtend Duty Fluid

MODEL:GA18_17 - Model:GA 18

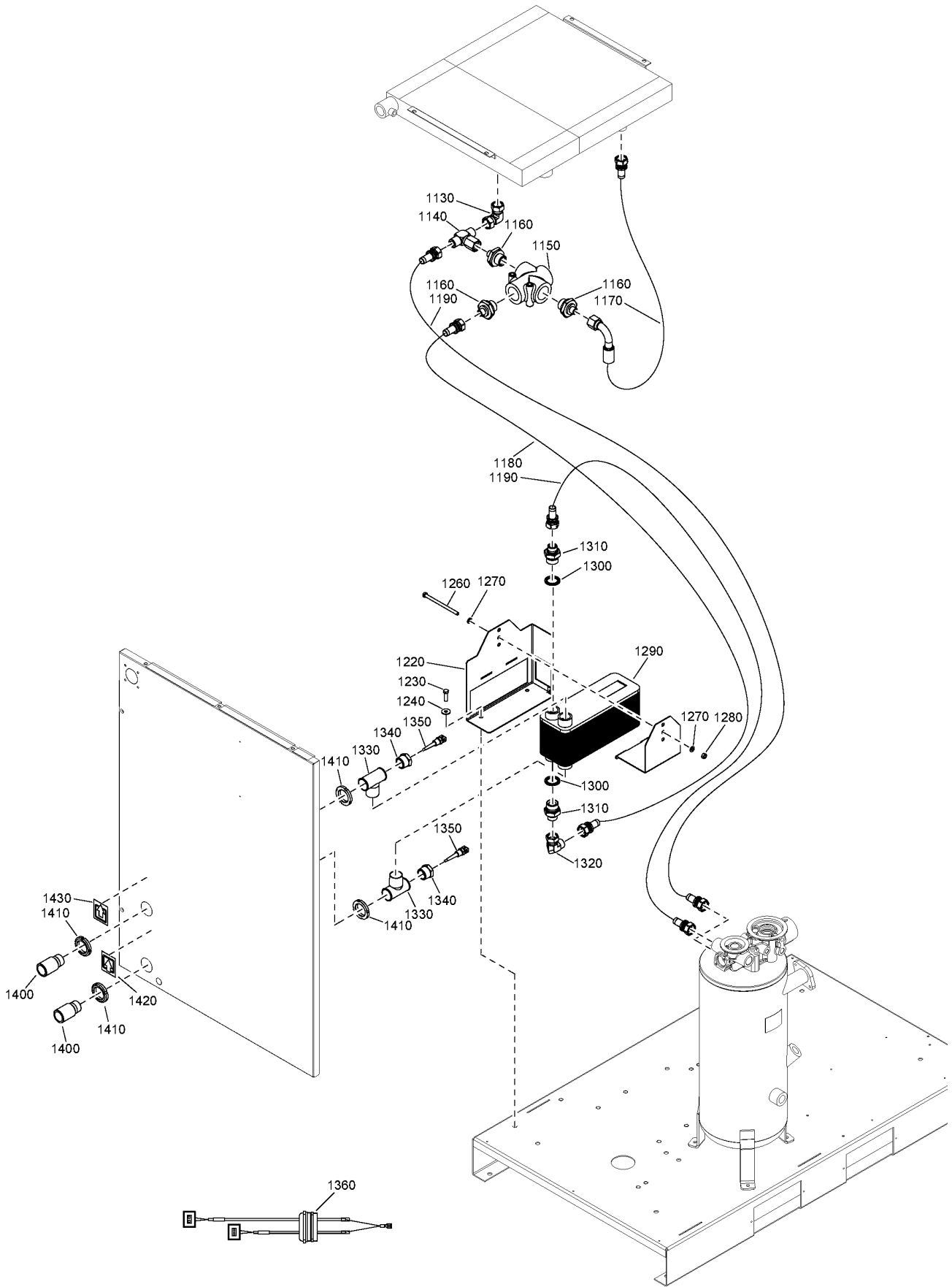

37.45 - Energy recovery GA 26 - Roto Synthetic Xtend Duty Fluid - Pack

IDRY:N + MODEL:GA26_17 + OILTYP:RSXD



Ref	Part Number	Qty	Name	Validity
	8092 3727 08	1	STANDARD OPTION - ENERGY RECOVERY	IDRY:N + MODEL:GA26_17 + OILTYP:RSXD
1130	0606 0000 61	1	FITTING ELBOW	(25/10/2017 - ...)
1140	0606 0000 48	1	FITTING TEE	(25/10/2017 - ...)
1150	2203 0352 02	1	VALVE	(25/10/2017 - ...)
1160	0603 4200 24	3	HEXAGON NIPPLE	(25/10/2017 - ...)
1170	2202 9863 05	1	HOSE	(25/10/2017 - ...)
1180	2202 9863 06	1	HOSE	(25/10/2017 - ...)
1190	2202 8681 18	2	HOSE	(25/10/2017 - ...)
1220	2204 1191 00	1	SUPPORT HEAT EXCHANGER	(25/10/2017 - ...)
1230	0147 1326 03	2	SCREW	(25/10/2017 - ...)
1240	0300 8019 00	2	PLAIN WASHER	(25/10/2017 - ...)
1260	0147 1344 03	1	SCREW	(25/10/2017 - ...)
1270	0301 2335 00	2	PLAIN WASHER	(25/10/2017 - ...)
1280	0266 2110 00	1	HEXAGON NUT	(25/10/2017 - ...)
1290	1625 7015 00	1	HEAT EXCHANGER	(25/10/2017 - ...)
1300	0661 1000 44	2	SEAL WASHER	(25/10/2017 - ...)
1310	0603 4200 14	2	HEXAGON NIPPLE	(25/10/2017 - ...)
1320	0606 0000 28	1	PIPE COUPLING ELBOW	(25/10/2017 - ...)
1330	0564 0000 64	2	TEE	(25/10/2017 - ...)
1340	0605 8301 08	2	BUSHING	(25/10/2017 - ...)
1350	1089 0574 70	2	TEMPERATURE SENSOR	(25/10/2017 - ...)
1360	2205 0303 31	1	WIRE HARNESS	(25/10/2017 - ...)
1400	1622 0094 00	2	PIPE COUPLING	(25/10/2017 - ...)
1410	0295 3109 00	4	LOCK NUT	(25/10/2017 - ...)
1420	2202 9162 00	1	LABEL ARROW INLET	(25/10/2017 - ...)
1430	2202 9163 00	1	LABEL ARROW OUTLET	(25/10/2017 - ...)

Legend:

IDRY:N - Integrated dryer:No

MODEL:GA26_17 - Model:GA 26

OILTYP:RSXD - Oil type:Roto Synthetic Xtend Duty Fluid

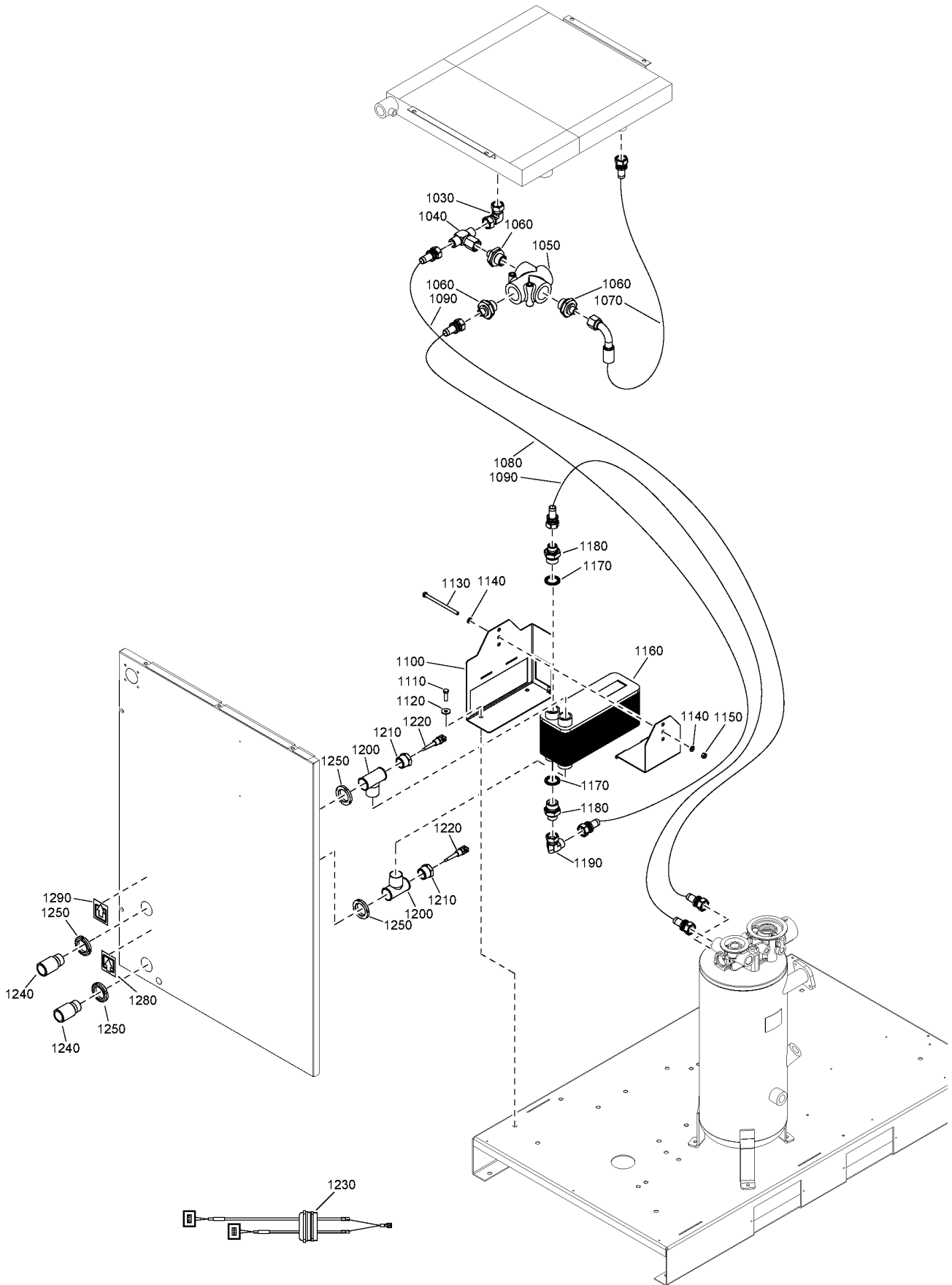

37.46 - Energy recovery GA 30 - Roto Synthetic Xtend Duty Fluid - Pack

AIRRECMOU:N + IDRY:N + MODEL:GA30_17 + OILTYP:RSXD



Ref	Part Number	Qty	Name	Validity
	8092 3726 91	1	STANDARD OPTION - ENERGY RECOVERY	AIRRECMOU:N + IDRY:N + MODEL:GA30_17 + OILTYP:RSXD
1030	0606 0000 61	1	FITTING ELBOW	(01/08/2023 - ...)
1040	0606 0000 48	1	FITTING TEE	(01/08/2023 - ...)
1050	2203 0352 02	1	VALVE	(01/08/2023 - ...)
1060	0603 4200 24	3	HEXAGON NIPPLE	(01/08/2023 - ...)
1070	2202 9863 05	1	HOSE	(01/08/2023 - ...)
1080	2202 9863 06	1	HOSE	(01/08/2023 - ...)
1090	2202 8681 18	2	HOSE	(01/08/2023 - ...)
1100	2204 1191 00	1	SUPPORT HEAT EXCHANGER	(01/08/2023 - ...)
1110	0147 1325 03	2	SCREW	(01/08/2023 - ...)
1120	0300 8019 00	2	PLAIN WASHER	(01/08/2023 - ...)
1130	0147 1344 03	1	SCREW	(01/08/2023 - ...)
1140	0301 2335 00	2	PLAIN WASHER	(01/08/2023 - ...)
1150	0266 2110 00	1	HEXAGON NUT	(01/08/2023 - ...)
1160	1625 7015 00	1	HEAT EXCHANGER OIL/WATER	(01/08/2023 - ...)
1170	0661 1000 44	2	SEAL WASHER	(01/08/2023 - ...)
1180	0603 4200 14	2	NIPPLE	(01/08/2023 - ...)
1190	0606 0000 28	1	PIPE COUPLING ELBOW	(01/08/2023 - ...)
1200	0564 0000 64	2	TEE	(01/08/2023 - ...)
1210	0605 8301 08	2	BUSHING	(01/08/2023 - ...)
1220	1089 0574 70	2	TEMPERATURE SENSOR	(01/08/2023 - ...)
1230	2205 0303 31	1	WIRE HARNESS ENERGY RECOVERY	(01/08/2023 - ...)
1240	1622 0094 00	2	PIPE COUPLING	(01/08/2023 - ...)
1250	0295 3109 00	4	LOCK NUT	(01/08/2023 - ...)
1280	2202 9162 00	1	LABEL ARROW INLET	(01/08/2023 - ...)
1290	2202 9163 00	1	LABEL ARROW OUTLET	(01/08/2023 - ...)

Legend:

AIRRECMOU:N - Air receiver mounted:Floor mounted

IDRY:N - Integrated dryer:No

MODEL:GA30_17 - Model:GA 30

OILTYP:RSXD - Oil type:Roto Synthetic Xtend Duty Fluid

37.47 - Energy recovery GA 15, GA 18, GA 22 - Roto-Inject Fluid Ndurance - Full-Feature

IDRY:Y + OILTYP:RIFN + (MODEL:GA15_17 , MODEL:GA18_17 , MODEL:GA22_17)

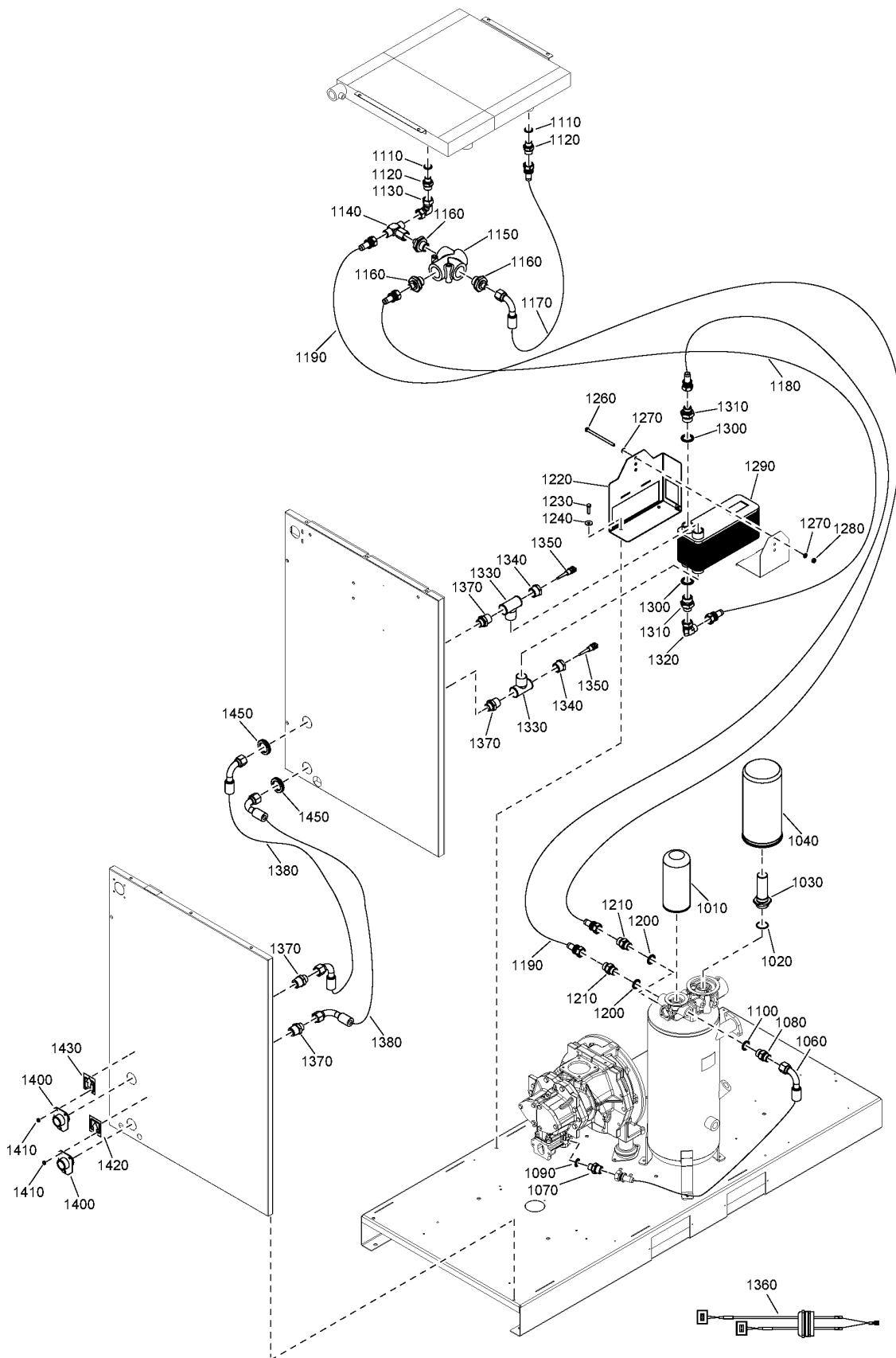

37.47 - Energy recovery GA 15, GA 18, GA 22 - Roto-Inject Fluid Ndurance - Full-Feature



IDRY:Y + OILTYP:RIFN + (MODEL:GA15_17 , MODEL:GA18_17 , MODEL:GA22_17)

Ref	Part Number	Qty	Name	Validity
	8092 3727 16	1	STANDARD - OPTION ENERGY RECOVERY	IDRY:Y + OILTYP:RIFN + (MODEL:GA15_17 , MODEL:GA18_17 , MODEL:GA22_17)
1010	1625 7526 00	1	OIL FILTER 8000H	(25/10/2017 - 01/11/2020) OILTYP:RIFN , AIRRECMOU:N + OILTYP:RSXD (02/11/2020 - ...)
	⚡ Substituted by: 2903 7526 00 - OIL FILTER (quantity: 1)			
1020	0663 2108 33	1	O-RING	(25/10/2017 - 01/11/2020) OILTYP:RIFN , AIRRECMOU:N + OILTYP:RSXD (02/11/2020 - ...)
	⚡ Substituted by: 0663 2122 61 - O-RING (quantity: 1)			
1030	1625 4817 80	1	PIPE + NIPPLE	(25/10/2017 - 01/11/2020) OILTYP:RIFN , AIRRECMOU:N + OILTYP:RSXD (02/11/2020 - ...)
1040	1625 4811 04	1	OIL SEPARATOR	(25/10/2017 - 01/11/2020) OILTYP:RIFN , AIRRECMOU:N + OILTYP:RSXD (02/11/2020 - ...)
	⚡ Substituted by: 1625 4811 51 - OIL SEPARATOR (quantity: 1)			
1060	2202 8681 09	1	HOSE	(25/10/2017 - 01/11/2020) OILTYP:RIFN , AIRRECMOU:N + OILTYP:RSXD (02/11/2020 - ...)
1070	0603 5522 03	1	NIPPLE	(25/10/2017 - 01/11/2020) OILTYP:RIFN , AIRRECMOU:N + OILTYP:RSXD (02/11/2020 - ...)
1080	0603 4243 02	1	NIPPLE	(25/10/2017 - 01/11/2020) OILTYP:RIFN , AIRRECMOU:N + OILTYP:RSXD (02/11/2020 - ...)
1090	0661 1000 39	1	SEAL WASHER	(25/10/2017 - 01/11/2020) OILTYP:RIFN , AIRRECMOU:N + OILTYP:RSXD (02/11/2020 - ...)
1100	0661 1000 43	1	SEAL WASHER	(25/10/2017 - 01/11/2020) OILTYP:RIFN , AIRRECMOU:N + OILTYP:RSXD (02/11/2020 - ...)
1110	0661 1000 39	2	SEAL WASHER	(25/10/2017 - 01/11/2020) OILTYP:RIFN , AIRRECMOU:N + OILTYP:RSXD (02/11/2020 - ...)
1120	0603 5522 03	2	NIPPLE	(25/10/2017 - 01/11/2020) OILTYP:RIFN , AIRRECMOU:N + OILTYP:RSXD (02/11/2020 - ...)
1130	0606 0000 61	1	FITTING ELBOW	(25/10/2017 - 01/11/2020) OILTYP:RIFN , AIRRECMOU:N + OILTYP:RSXD (02/11/2020 - ...)
1140	0606 0000 48	1	FITTING TEE	(25/10/2017 - 01/11/2020) OILTYP:RIFN , AIRRECMOU:N + OILTYP:RSXD (02/11/2020 - ...)
1150	2203 0352 02	1	VALVE	(25/10/2017 - 01/11/2020) OILTYP:RIFN , AIRRECMOU:N + OILTYP:RSXD (02/11/2020 - ...)
1160	0603 4200 24	3	HEXAGON NIPPLE	(25/10/2017 - 01/11/2020) OILTYP:RIFN , AIRRECMOU:N + OILTYP:RSXD (02/11/2020 - ...)
1170	2202 9863 05	1	HOSE	(25/10/2017 - 01/11/2020) OILTYP:RIFN , AIRRECMOU:N + OILTYP:RSXD (02/11/2020 - ...)
1180	2202 9863 06	1	HOSE	(25/10/2017 - 01/11/2020) OILTYP:RIFN , AIRRECMOU:N + OILTYP:RSXD (02/11/2020 - ...)
1190	2202 8681 18	2	HOSE	(25/10/2017 - 01/11/2020) OILTYP:RIFN , AIRRECMOU:N + OILTYP:RSXD (02/11/2020 - ...)
1200	0661 1000 43	2	SEAL WASHER	(25/10/2017 - 01/11/2020) OILTYP:RIFN , AIRRECMOU:N + OILTYP:RSXD (02/11/2020 - ...)
1210	0603 4243 02	2	NIPPLE	(25/10/2017 - 01/11/2020) OILTYP:RIFN , AIRRECMOU:N + OILTYP:RSXD (02/11/2020 - ...)
1220	2204 1191 00	1	SUPPORT	(25/10/2017 - 01/11/2020) OILTYP:RIFN , AIRRECMOU:N + OILTYP:RSXD (02/11/2020 - ...)
1230	0147 1326 03	2	SCREW	(25/10/2017 - 01/11/2020) OILTYP:RIFN , AIRRECMOU:N + OILTYP:RSXD (02/11/2020 - ...)

Legend:

AIRRECMOU:N - Air receiver mounted:Floor mounted
 MODEL:GA18_17 - Model:GA 18
 OILTYP:RSXD - Oil type:Roto Synthetic Xtend Duty Fluid

IDRY:Y - Integrated dryer:Yes
 MODEL:GA22_17 - Model:GA 22

MODEL:GA15_17 - Model:GA 15
 OILTYP:RIFN - Oil type:Roto-Inject Fluid Ndurance

37.47 - Energy recovery GA 15, GA 18, GA 22 - Roto-Inject Fluid Ndurance - Full-Feature

IDRY:Y + OILTYP:RIFN + (MODEL:GA15_17, MODEL:GA18_17, MODEL:GA22_17)

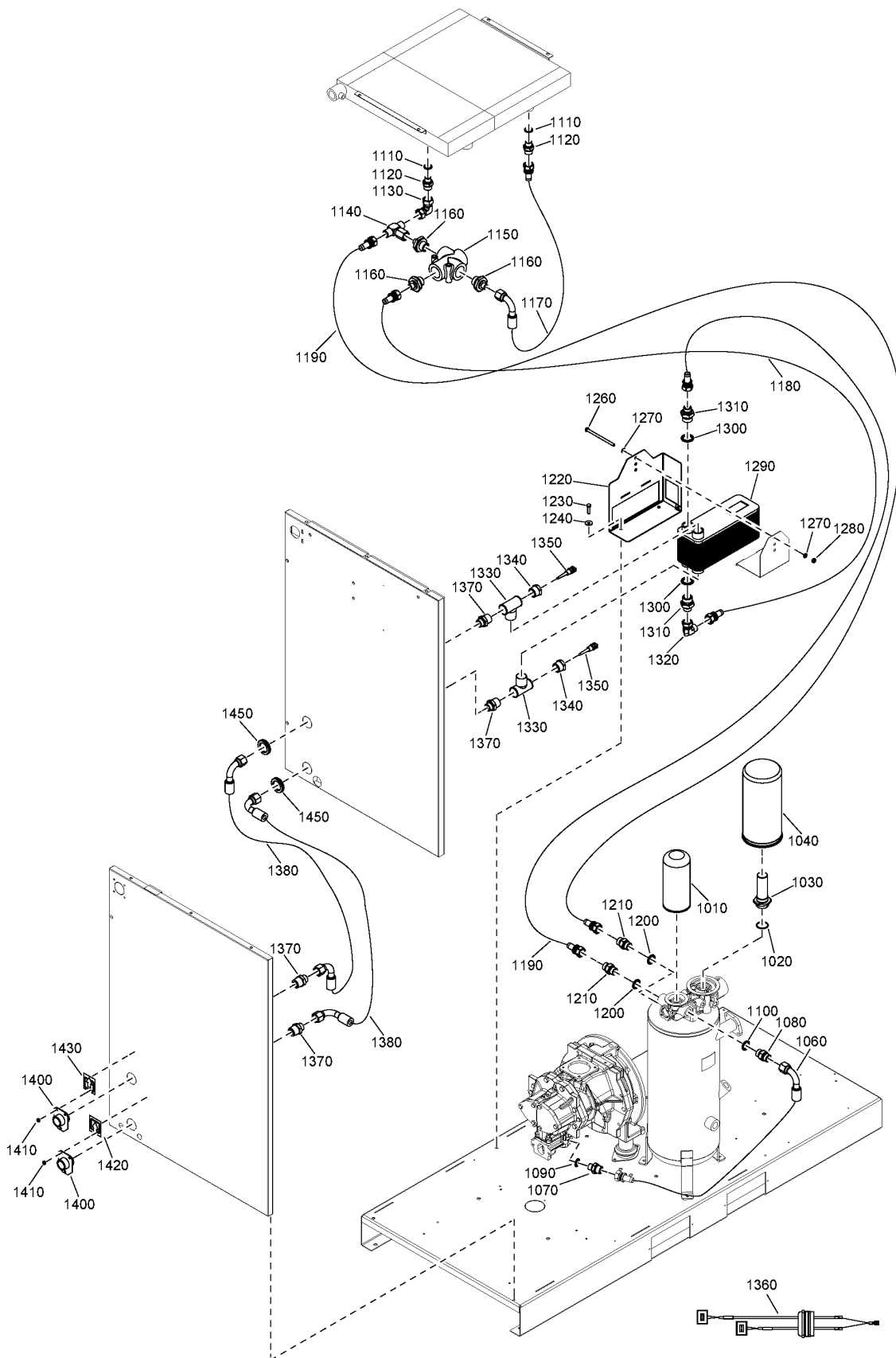

37.47 - Energy recovery GA 15, GA 18, GA 22 - Roto-Inject Fluid Ndurance - Full-Feature



IDRY:Y + OILTYP:RIFN + (MODEL:GA15_17 , MODEL:GA18_17 , MODEL:GA22_17)

Ref	Part Number	Qty	Name	Validity
1240	0300 8019 00	2	PLAIN WASHER	(25/10/2017 - 01/11/2020) OILTYP:RIFN , AIRRECMOU:N + OILTYP:RSXD (02/11/2020 - ...)
1260	0147 1344 03	1	SCREW	(25/10/2017 - 01/11/2020) OILTYP:RIFN , AIRRECMOU:N + OILTYP:RSXD (02/11/2020 - ...)
1270	0301 2335 00	2	PLAIN WASHER	(25/10/2017 - 01/11/2020) OILTYP:RIFN , AIRRECMOU:N + OILTYP:RSXD (02/11/2020 - ...)
1280	0266 2110 00	1	HEXAGON NUT	(25/10/2017 - 01/11/2020) OILTYP:RIFN , AIRRECMOU:N + OILTYP:RSXD (02/11/2020 - ...)
1290	1625 7015 00	1	HEAT EXCHANGER OIL/WATER	(25/10/2017 - 01/11/2020) OILTYP:RIFN , AIRRECMOU:N + OILTYP:RSXD (02/11/2020 - ...)
1300	0661 1000 44	2	SEAL WASHER	(25/10/2017 - 01/11/2020) OILTYP:RIFN , AIRRECMOU:N + OILTYP:RSXD (02/11/2020 - ...)
1310	0603 4200 14	2	NIPPLE	(25/10/2017 - 01/11/2020) OILTYP:RIFN , AIRRECMOU:N + OILTYP:RSXD (02/11/2020 - ...)
1320	0606 0000 28	1	PIPE COUPLING ELBOW	(25/10/2017 - 01/11/2020) OILTYP:RIFN , AIRRECMOU:N + OILTYP:RSXD (02/11/2020 - ...)
1330	0564 0000 64	2	TEE	(25/10/2017 - 01/11/2020) OILTYP:RIFN , AIRRECMOU:N + OILTYP:RSXD (02/11/2020 - ...)
1340	0605 8301 08	2	BUSHING	(25/10/2017 - 01/11/2020) OILTYP:RIFN , AIRRECMOU:N + OILTYP:RSXD (02/11/2020 - ...)
1350	1089 0574 70	2	TEMPERATURE SENSOR	(25/10/2017 - 01/11/2020) OILTYP:RIFN , AIRRECMOU:N + OILTYP:RSXD (02/11/2020 - ...)
1360	2205 0303 31	1	WIRE HARNESS	(25/10/2017 - 01/11/2020) OILTYP:RIFN , AIRRECMOU:N + OILTYP:RSXD (02/11/2020 - ...)
1370	0571 0035 84	4	NIPPLE	(25/10/2017 - 01/11/2020) OILTYP:RIFN , AIRRECMOU:N + OILTYP:RSXD (02/11/2020 - ...)
1380	2202 8681 17	2	HOSE	(25/10/2017 - 01/11/2020) OILTYP:RIFN , AIRRECMOU:N + OILTYP:RSXD (02/11/2020 - ...)
1400	6275 6131 19	2	FLANGE AIR OUTLET	(25/10/2017 - 01/11/2020) OILTYP:RIFN , AIRRECMOU:N + OILTYP:RSXD (02/11/2020 - ...)
1410	0129 3270 38	6	RIVET	(25/10/2017 - 01/11/2020) OILTYP:RIFN , AIRRECMOU:N + OILTYP:RSXD (02/11/2020 - ...)
1420	2202 9162 00	1	LABEL ARROW INLET	(25/10/2017 - 01/11/2020) OILTYP:RIFN , AIRRECMOU:N + OILTYP:RSXD (02/11/2020 - ...)
1430	2202 9163 00	1	LABEL ARROW OUTLET	(25/10/2017 - 01/11/2020) OILTYP:RIFN , AIRRECMOU:N + OILTYP:RSXD (02/11/2020 - ...)
1450	1088 0803 07	2	GROMMET	(25/10/2017 - 01/11/2020) OILTYP:RIFN , AIRRECMOU:N + OILTYP:RSXD (02/11/2020 - ...)

Legend:

AIRRECMOU:N - Air receiver mounted:Floor mounted
 MODEL:GA18_17 - Model:GA 18
 OILTYP:RSXD - Oil type:Roto Synthetic Xtend Duty Fluid

IDRY:Y - Integrated dryer:Yes
 MODEL:GA22_17 - Model:GA 22

MODEL:GA15_17 - Model:GA 15
 OILTYP:RIFN - Oil type:Roto-Inject Fluid Ndurance

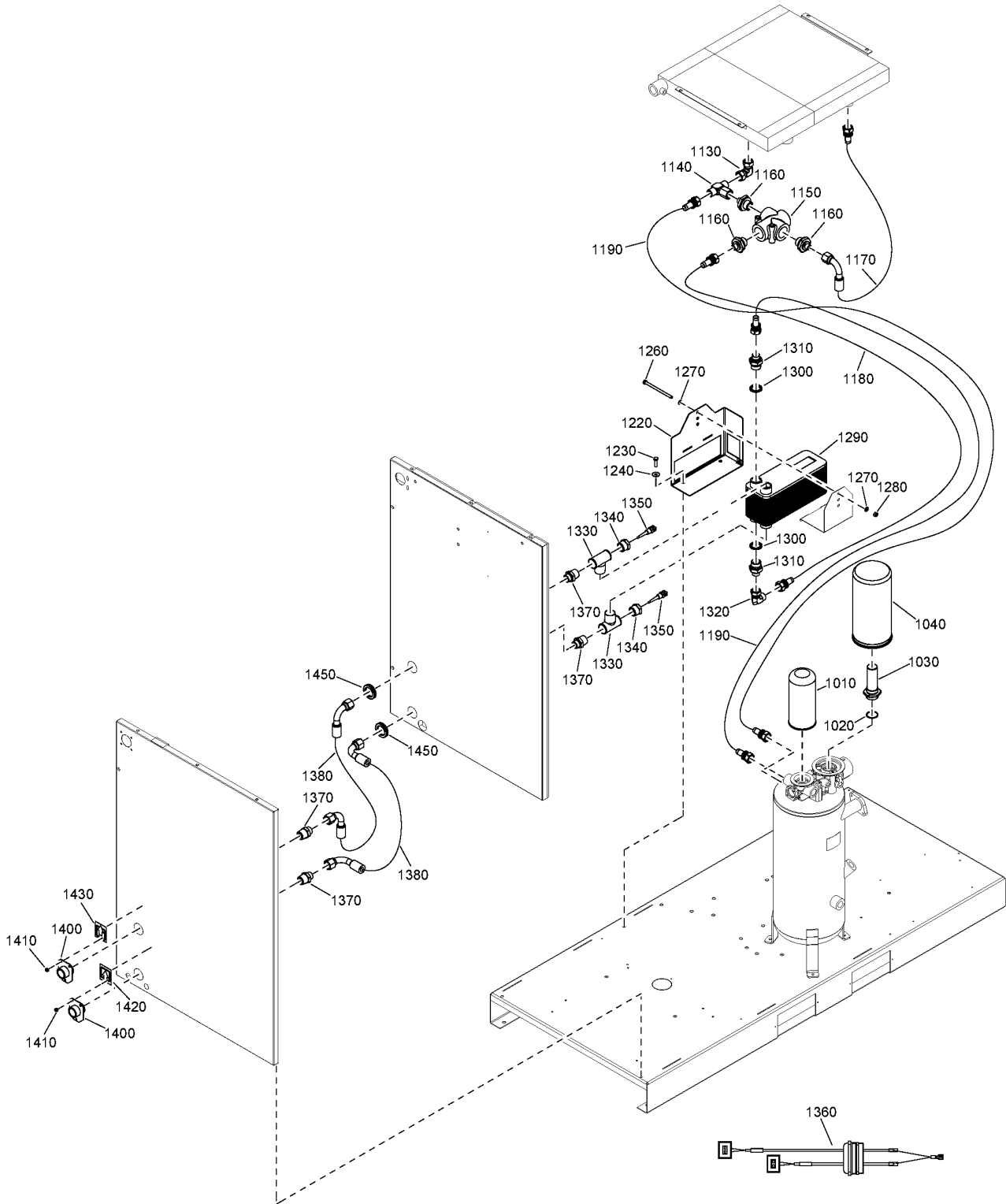

37.48 - Energy recovery GA 26 - Roto-Inject Fluid Ndurance - Full-Feature

IDRY:Y + MODEL:GA26_17 + OILTYP:RIFN



Ref	Part Number	Qty	Name	Validity
	8092 3727 24	1	STANDARD OPTION - ENERGY RECOVERY	IDRY:Y + MODEL:GA26_17 + OILTYP:RIFN
1010	1625 7526 00	1	OIL FILTER 8000H	(25/10/2017 - 01/11/2020) OILTYP:RIFN , AIRRECMOU:N + OILTYP:RSXD (02/11/2020 - ...)
	Substituted by:	2903 7526 00 - OIL FILTER (quantity: 1)		
1020	0663 2108 33	1	O-RING	(25/10/2017 - 01/11/2020) OILTYP:RIFN , AIRRECMOU:N + OILTYP:RSXD (02/11/2020 - ...)
	Substituted by:	0663 2122 61 - O-RING (quantity: 1)		
1030	1625 4817 80	1	PIPE + NIPPLE	(25/10/2017 - 01/11/2020) OILTYP:RIFN , AIRRECMOU:N + OILTYP:RSXD (02/11/2020 - ...)
1040	1625 4811 01	1	OIL SEPARATOR	(25/10/2017 - 01/11/2020) OILTYP:RIFN , AIRRECMOU:N + OILTYP:RSXD (02/11/2020 - ...)
	Substituted by:	1625 4811 51 - OIL SEPARATOR (quantity: 1)		
1130	0606 0000 61	1	FITTING ELBOW	(25/10/2017 - 01/11/2020) OILTYP:RIFN , AIRRECMOU:N + OILTYP:RSXD (02/11/2020 - ...)
1140	0606 0000 48	1	FITTING TEE	(25/10/2017 - 01/11/2020) OILTYP:RIFN , AIRRECMOU:N + OILTYP:RSXD (02/11/2020 - ...)
1150	2203 0352 02	1	VALVE	(25/10/2017 - 01/11/2020) OILTYP:RIFN , AIRRECMOU:N + OILTYP:RSXD (02/11/2020 - ...)
1160	0603 4200 24	3	HEXAGON NIPPLE	(25/10/2017 - 01/11/2020) OILTYP:RIFN , AIRRECMOU:N + OILTYP:RSXD (02/11/2020 - ...)
1170	2202 9863 05	1	HOSE	(25/10/2017 - 01/11/2020) OILTYP:RIFN , AIRRECMOU:N + OILTYP:RSXD (02/11/2020 - ...)
1180	2202 9863 06	1	HOSE	(25/10/2017 - 01/11/2020) OILTYP:RIFN , AIRRECMOU:N + OILTYP:RSXD (02/11/2020 - ...)
1190	2202 8681 18	2	HOSE	(25/10/2017 - 01/11/2020) OILTYP:RIFN , AIRRECMOU:N + OILTYP:RSXD (02/11/2020 - ...)
1220	2204 1191 00	1	SUPPORT HEAT EXCHANGER	(25/10/2017 - 01/11/2020) OILTYP:RIFN , AIRRECMOU:N + OILTYP:RSXD (02/11/2020 - ...)
1230	0147 1326 03	2	SCREW	(25/10/2017 - 01/11/2020) OILTYP:RIFN , AIRRECMOU:N + OILTYP:RSXD (02/11/2020 - ...)
1240	0300 8019 00	2	PLAIN WASHER	(25/10/2017 - 01/11/2020) OILTYP:RIFN , AIRRECMOU:N + OILTYP:RSXD (02/11/2020 - ...)
1260	0147 1344 03	1	SCREW	(25/10/2017 - 01/11/2020) OILTYP:RIFN , AIRRECMOU:N + OILTYP:RSXD (02/11/2020 - ...)
1270	0301 2335 00	2	PLAIN WASHER	(25/10/2017 - 01/11/2020) OILTYP:RIFN , AIRRECMOU:N + OILTYP:RSXD (02/11/2020 - ...)
1280	0266 2110 00	1	HEXAGON NUT	(25/10/2017 - 01/11/2020) OILTYP:RIFN , AIRRECMOU:N + OILTYP:RSXD (02/11/2020 - ...)
1290	1625 7015 00	1	HEAT EXCHANGER OIL/WATER	(25/10/2017 - 01/11/2020) OILTYP:RIFN , AIRRECMOU:N + OILTYP:RSXD (02/11/2020 - ...)
1300	0661 1000 44	2	SEAL WASHER	(25/10/2017 - 01/11/2020) OILTYP:RIFN , AIRRECMOU:N + OILTYP:RSXD (02/11/2020 - ...)
1310	0603 4200 14	2	NIPPLE	(25/10/2017 - 01/11/2020) OILTYP:RIFN , AIRRECMOU:N + OILTYP:RSXD (02/11/2020 - ...)
1320	0606 0000 28	1	PIPE COUPLING ELBOW	(25/10/2017 - 01/11/2020) OILTYP:RIFN , AIRRECMOU:N + OILTYP:RSXD (02/11/2020 - ...)
1330	0564 0000 64	2	TEE	(25/10/2017 - 01/11/2020) OILTYP:RIFN , AIRRECMOU:N + OILTYP:RSXD (02/11/2020 - ...)
1340	0605 8301 08	2	BUSHING	(25/10/2017 - 01/11/2020) OILTYP:RIFN , AIRRECMOU:N + OILTYP:RSXD (02/11/2020 - ...)

Legend:

AIRRECMOU:N - Air receiver mounted:Floor mounted
OILTYP:RIFN - Oil type:Roto-Inject Fluid Ndurance

IDRY:Y - Integrated dryer:Yes
OILTYP:RSXD - Oil type:Roto Synthetic Xtend Duty Fluid

MODEL:GA26_17 - Model:GA 26

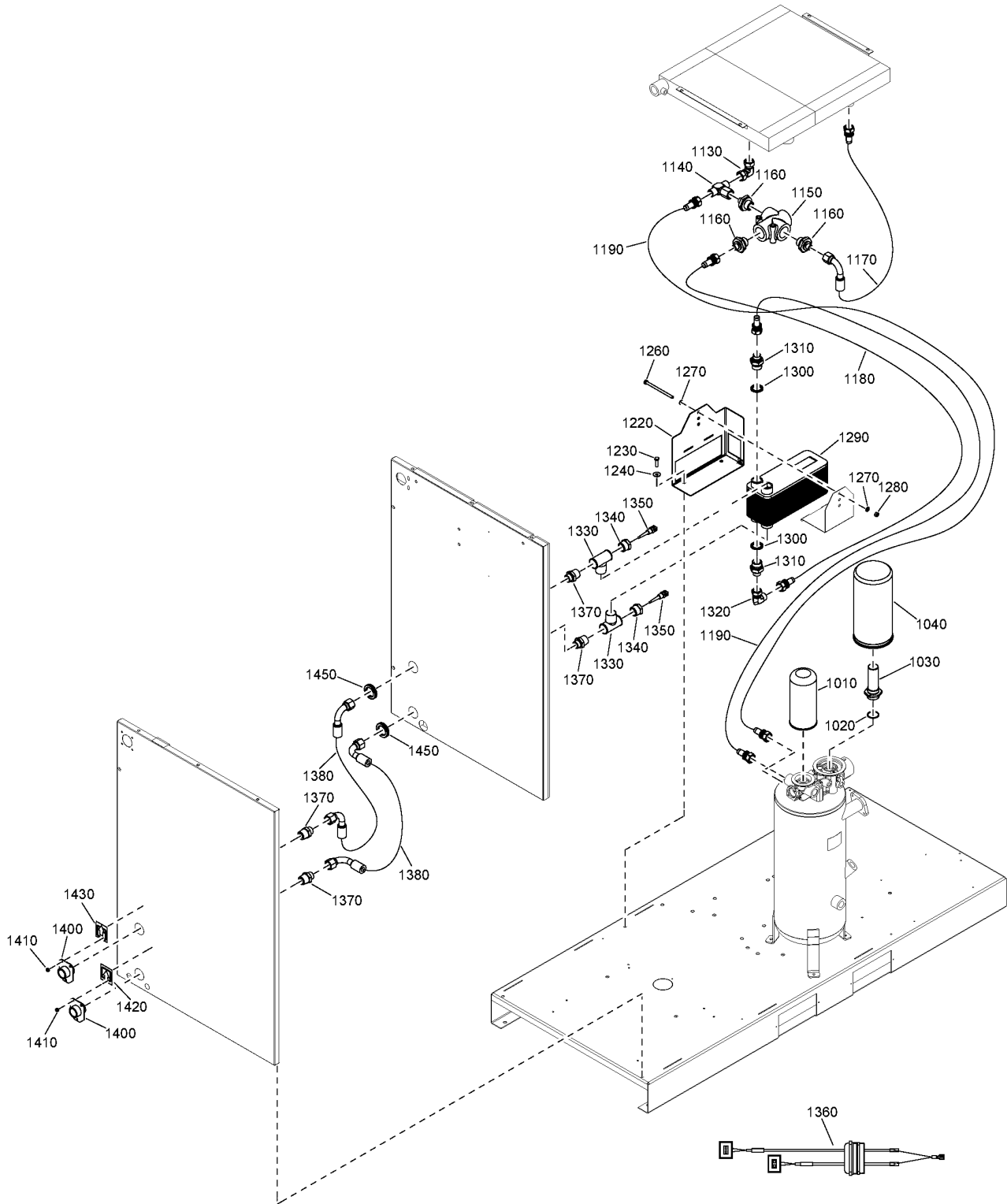

37.48 - Energy recovery GA 26 - Roto-Inject Fluid Ndurance - Full-Feature

IDRY:Y + MODEL:GA26_17 + OILTYP:RIFN



Ref	Part Number	Qty	Name	Validity
1350	1089 0574 70	2	TEMPERATURE SENSOR	(25/10/2017 - 01/11/2020) OILTYP:RIFN , AIRRECMOU:N + OILTYP:RSXD (02/11/2020 - ...)
1360	2205 0303 31	1	WIRE HARNESS	(25/10/2017 - 01/11/2020) OILTYP:RIFN , AIRRECMOU:N + OILTYP:RSXD (02/11/2020 - ...)
1370	0571 0035 84	4	NIPPLE	(25/10/2017 - 01/11/2020) OILTYP:RIFN , AIRRECMOU:N + OILTYP:RSXD (02/11/2020 - ...)
1380	2202 8681 17	2	HOSE	(25/10/2017 - 01/11/2020) OILTYP:RIFN , AIRRECMOU:N + OILTYP:RSXD (02/11/2020 - ...)
1400	6275 6131 19	2	FLANGE AIR OUTLET	(25/10/2017 - 01/11/2020) OILTYP:RIFN , AIRRECMOU:N + OILTYP:RSXD (02/11/2020 - ...)
1410	0129 3270 38	6	RIVET	(25/10/2017 - 01/11/2020) OILTYP:RIFN , AIRRECMOU:N + OILTYP:RSXD (02/11/2020 - ...)
1420	2202 9162 00	1	LABEL ARROW INLET	(25/10/2017 - 01/11/2020) OILTYP:RIFN , AIRRECMOU:N + OILTYP:RSXD (02/11/2020 - ...)
1430	2202 9163 00	1	LABEL ARROW OUTLET	(25/10/2017 - 01/11/2020) OILTYP:RIFN , AIRRECMOU:N + OILTYP:RSXD (02/11/2020 - ...)
1450	1088 0803 07	2	GROMMET	(25/10/2017 - 01/11/2020) OILTYP:RIFN , AIRRECMOU:N + OILTYP:RSXD (02/11/2020 - ...)

Legend:

AIRRECMOU:N - Air receiver mounted:Floor mounted
OILTYP:RIFN - Oil type:Roto-Inject Fluid Ndurance

IDRY:Y - Integrated dryer:Yes
OILTYP:RSXD - Oil type:Roto Synthetic Xtend Duty Fluid

MODEL:GA26_17 - Model:GA 26

37.49 - Energy recovery GA 30 - Roto-Inject Fluid Ndurance - Full-Feature

AIRRECMOU:N + IDRY:Y + MODEL:GA30_17 + OILTYP:RIFN

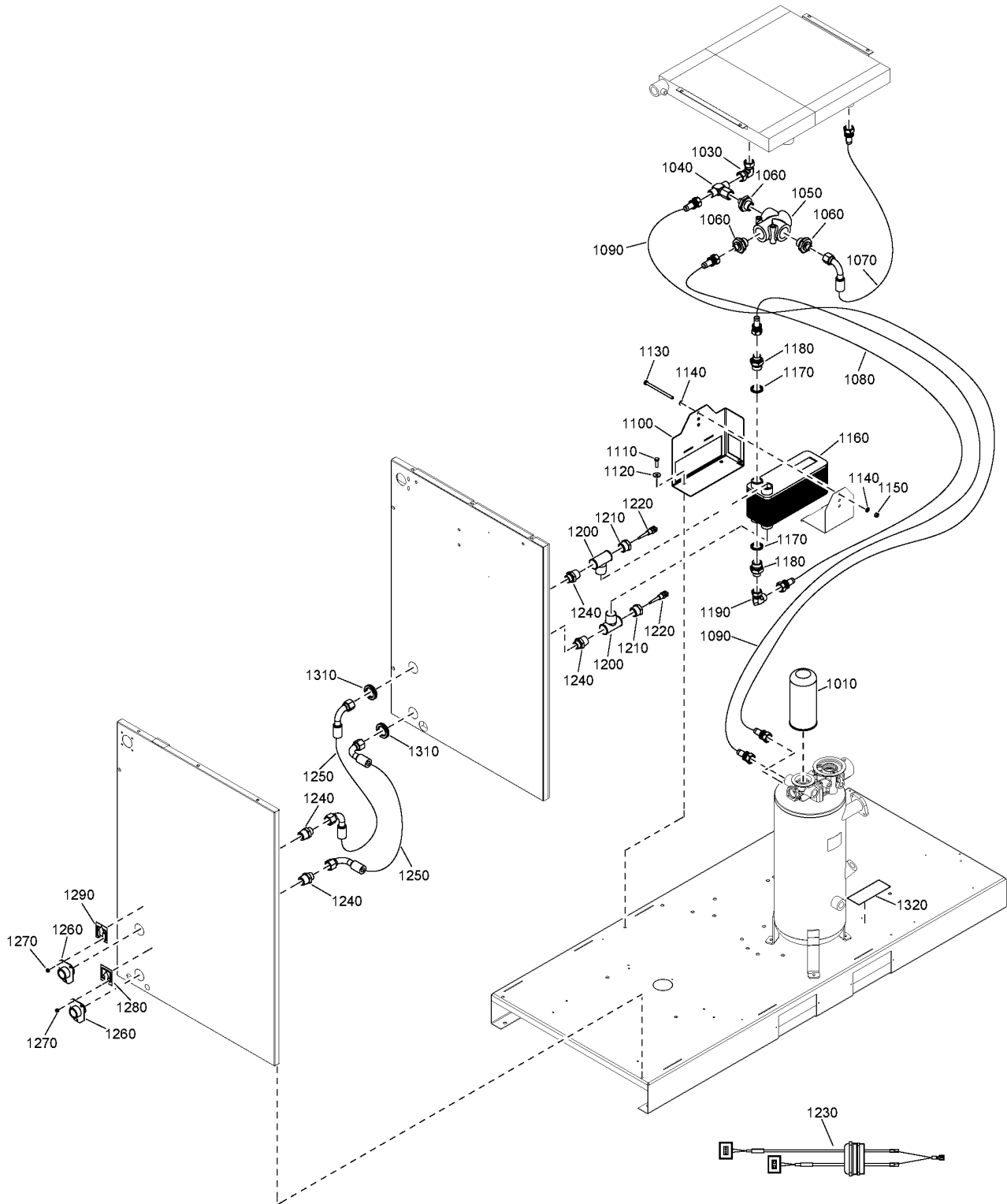

37.49 - Energy recovery GA 30 - Roto-Inject Fluid Ndurance - Full-Feature

AIRRECMOU:N + IDRY:Y + MODEL:GA30_17 + OILTYP:RIFN



Ref	Part Number	Qty	Name	Validity
1000	8092 3726 92	1	STANDARD OPTION - ENERGY RECOVERY	
1010	1625 7526 00	1	OIL FILTER 8000H	(01/08/2023 - ...)
	☞ Substituted by:	2903 7526 00	OIL FILTER (quantity: 1)	
1030	0606 0000 61	1	FITTING ELBOW	(01/08/2023 - ...)
1040	0606 0000 48	1	FITTING TEE	(01/08/2023 - ...)
1050	2203 0352 02	1	VALVE	(01/08/2023 - ...)
1060	0603 4200 24	3	HEXAGON NIPPLE	(01/08/2023 - ...)
1070	2202 9863 05	1	HOSE	(01/08/2023 - ...)
1080	2202 9863 06	1	HOSE	(01/08/2023 - ...)
1090	2202 8681 18	2	HOSE	(01/08/2023 - ...)
1100	2204 1191 00	1	SUPPORT HEAT EXCHANGER	(01/08/2023 - ...)
1110	0147 1325 03	2	SCREW	(01/08/2023 - ...)
1120	0300 8019 00	2	PLAIN WASHER	(01/08/2023 - ...)
1130	0147 1344 03	1	SCREW	(01/08/2023 - ...)
1140	0301 2335 00	2	PLAIN WASHER	(01/08/2023 - ...)
1150	0266 2110 00	1	HEXAGON NUT	(01/08/2023 - ...)
1160	1625 7015 00	1	HEAT EXCHANGER OIL/WATER	(01/08/2023 - ...)
1170	0661 1000 44	2	SEAL WASHER	(01/08/2023 - ...)
1180	0603 4200 14	2	NIPPLE	(01/08/2023 - ...)
1190	0606 0000 28	1	PIPE COUPLING ELBOW	(01/08/2023 - ...)
1200	0564 0000 64	2	TEE	(01/08/2023 - ...)
1210	0605 8301 08	2	BUSHING	(01/08/2023 - ...)
1220	1089 0574 70	2	TEMPERATURE SENSOR	(01/08/2023 - ...)
1230	2205 0303 31	1	WIRE HARNESS	(01/08/2023 - ...)
1240	0571 0035 84	4	NIPPLE	(01/08/2023 - ...)
1250	2202 8681 17	2	HOSE	(01/08/2023 - ...)
1260	6275 6131 19	2	FLANGE AIR OUTLET	(01/08/2023 - ...)
1270	0129 3270 38	6	RIVET	(01/08/2023 - ...)
1280	2202 9162 00	1	LABEL ARROW INLET	(01/08/2023 - ...)
1290	2202 9163 00	1	LABEL ARROW OUTLET	(01/08/2023 - ...)
1310	1088 0803 07	2	GROMMET	(01/08/2023 - ...)
1320	1079 9925 87	1	LABEL ROTO-XTEND DUTY FLUID	(01/08/2023 - ...)

Legend:

AIRRECMOU:N - Air receiver mounted:Floor mounted
OILTYP:RIFN - Oil type:Roto-Inject Fluid Ndurance

IDRY:Y - Integrated dryer:Yes

MODEL:GA30_17 - Model:GA 30

37.50 - Energy recovery GA 15, GA 18, GA 22 - Roto Synthetic Xtend Duty Fluid - Full-Feature

IDRY:Y + OILTYP:RSXD + ((AIRRECMOU:N , AIRRECMOU:Y) + (MODEL:GA15_17 , MODEL:GA18_17 , MODEL:GA22_17) , AIRRECMOU:N + MODEL:GA26_17)

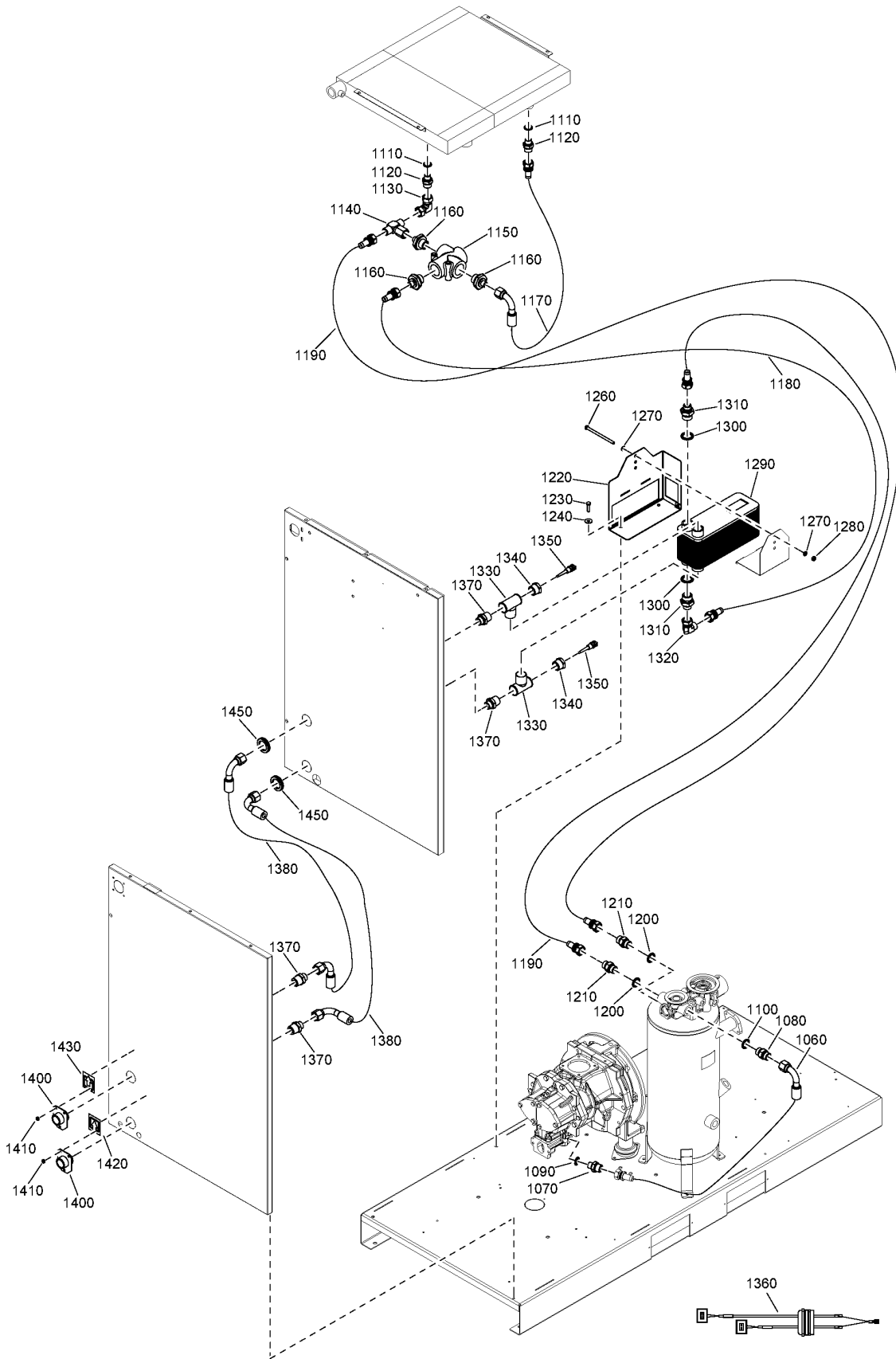

37.50 - Energy recovery GA 15, GA 18, GA 22 - Roto Synthetic Xtend Duty Fluid - Full-Feature



IDRY:Y + OILTYP:RSXD + ((AIRRECMOU:N , AIRRECMOU:Y) + (MODEL:GA15_17 , MODEL:GA18_17 , MODEL:GA22_17) , AIRRECMOU:N + MODEL:GA26_17)

Ref	Part Number	Qty	Name	Validity
	8092 3727 16	1	STANDARD OPTION - ENERGY RECOVERY	IDRY:Y + OILTYP:RSXD + ((AIRRECMOU:N , AIRRECMOU:Y) + (MODEL:GA15_17 , MODEL:GA18_17 , MODEL:GA22_17) , AIRRECMOU:N + MODEL:GA26_17)
1060	2202 8681 09	1	HOSE	(25/10/2017 - 06/11/2017) MODEL:GA15_17 , MODEL:GA18_17 , MODEL:GA22_17 (07/11/2017 - ...)
1070	0603 5522 03	1	NIPPLE	(25/10/2017 - 06/11/2017) MODEL:GA15_17 , MODEL:GA18_17 , MODEL:GA22_17 (07/11/2017 - ...)
1080	0603 4243 02	1	NIPPLE	(25/10/2017 - 06/11/2017) MODEL:GA15_17 , MODEL:GA18_17 , MODEL:GA22_17 (07/11/2017 - ...)
1090	0661 1000 39	1	SEAL WASHER	(25/10/2017 - 06/11/2017) MODEL:GA15_17 , MODEL:GA18_17 , MODEL:GA22_17 (07/11/2017 - ...)
1100	0661 1000 43	1	SEAL WASHER	(25/10/2017 - 06/11/2017) MODEL:GA15_17 , MODEL:GA18_17 , MODEL:GA22_17 (07/11/2017 - ...)
1110	0661 1000 39	2	SEAL WASHER	(25/10/2017 - 06/11/2017) MODEL:GA15_17 , MODEL:GA18_17 , MODEL:GA22_17 (07/11/2017 - ...)
1120	0603 5522 03	2	NIPPLE	(25/10/2017 - 06/11/2017) MODEL:GA15_17 , MODEL:GA18_17 , MODEL:GA22_17 (07/11/2017 - ...)
1130	0606 0000 61	1	FITTING ELBOW	(25/10/2017 - 06/11/2017) MODEL:GA15_17 , MODEL:GA18_17 , MODEL:GA22_17 (07/11/2017 - ...)
1140	0606 0000 48	1	FITTING TEE	(25/10/2017 - 06/11/2017) MODEL:GA15_17 , MODEL:GA18_17 , MODEL:GA22_17 (07/11/2017 - ...)
1150	2203 0352 02	1	VALVE	(25/10/2017 - 06/11/2017) MODEL:GA15_17 , MODEL:GA18_17 , MODEL:GA22_17 (07/11/2017 - ...)
1160	0603 4200 24	3	HEXAGON NIPPLE	(25/10/2017 - 06/11/2017) MODEL:GA15_17 , MODEL:GA18_17 , MODEL:GA22_17 (07/11/2017 - ...)
1170	2202 9863 05	1	HOSE	(25/10/2017 - 06/11/2017) MODEL:GA15_17 , MODEL:GA18_17 , MODEL:GA22_17 (07/11/2017 - ...)
1180	2202 9863 06	1	HOSE	(25/10/2017 - 06/11/2017) MODEL:GA15_17 , MODEL:GA18_17 , MODEL:GA22_17 (07/11/2017 - ...)
1190	2202 8681 18	2	HOSE	(25/10/2017 - 06/11/2017) MODEL:GA15_17 , MODEL:GA18_17 , MODEL:GA22_17 (07/11/2017 - ...)
1200	0661 1000 43	2	SEAL WASHER	(25/10/2017 - 06/11/2017) MODEL:GA15_17 , MODEL:GA18_17 , MODEL:GA22_17 (07/11/2017 - ...)
1210	0603 4243 02	2	NIPPLE	(25/10/2017 - 06/11/2017) MODEL:GA15_17 , MODEL:GA18_17 , MODEL:GA22_17 (07/11/2017 - ...)
1220	2204 1191 00	1	SUPPORT HEAT EXCHANGER	(25/10/2017 - 06/11/2017) MODEL:GA15_17 , MODEL:GA18_17 , MODEL:GA22_17 (07/11/2017 - ...)
1230	0147 1326 03	2	SCREW	(25/10/2017 - 06/11/2017) MODEL:GA15_17 , MODEL:GA18_17 , MODEL:GA22_17 (07/11/2017 - ...)
1240	0300 8019 00	2	PLAIN WASHER	(25/10/2017 - 06/11/2017) MODEL:GA15_17 , MODEL:GA18_17 , MODEL:GA22_17 (07/11/2017 - ...)
1260	0147 1344 03	1	SCREW	(25/10/2017 - 06/11/2017) MODEL:GA15_17 , MODEL:GA18_17 , MODEL:GA22_17 (07/11/2017 - ...)
1270	0301 2335 00	2	PLAIN WASHER	(25/10/2017 - 06/11/2017) MODEL:GA15_17 , MODEL:GA18_17 , MODEL:GA22_17 (07/11/2017 - ...)
1280	0266 2110 00	1	HEXAGON NUT	(25/10/2017 - 06/11/2017) MODEL:GA15_17 , MODEL:GA18_17 , MODEL:GA22_17 (07/11/2017 - ...)

Legend:

AIRRECMOU:N - Air receiver mounted:Floor mounted
 MODEL:GA15_17 - Model:GA 15
 MODEL:GA26_17 - Model:GA 26

AIRRECMOU:Y - Air receiver mounted:Receiver mounted
 MODEL:GA18_17 - Model:GA 18
 OILTYP:RSXD - Oil type:Roto Synthetic Xtend Duty Fluid

IDRY:Y - Integrated dryer:Yes
 MODEL:GA22_17 - Model:GA 22

37.50 - Energy recovery GA 15, GA 18, GA 22 - Roto Synthetic Xtend Duty Fluid - Full-Feature

IDRY:Y + OILTYP:RSXD + ((AIRREC:MOU:N , AIRREC:MOU:Y) + (MODEL:GA15_17 , MODEL:GA18_17 , MODEL:GA22_17) , AIRREC:MOU:N + MODEL:GA26_17)

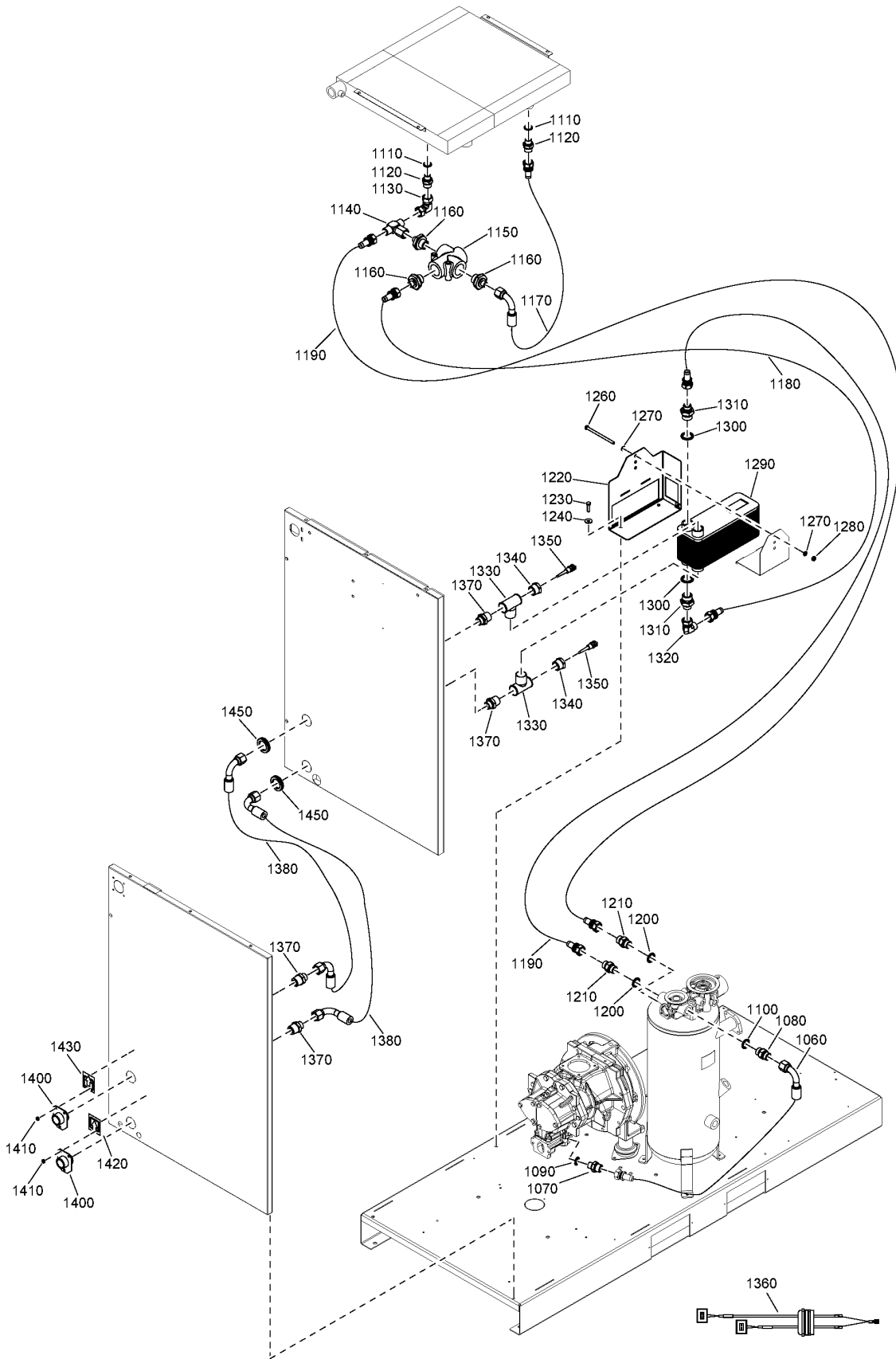

37.50 - Energy recovery GA 15, GA 18, GA 22 - Roto Synthetic Xtend Duty Fluid - Full-Feature

IDRY:Y + OILTYP:RSXD + ((AIRRECMOU:N , AIRRECMOU:Y) + (MODEL:GA15_17 , MODEL:GA18_17 , MODEL:GA22_17) , AIRRECMOU:N + MODEL:GA26_17)

Ref	Part Number	Qty	Name	Validity
1290	1625 7015 00	1	HEAT EXCHANGER OIL/WATER	(25/10/2017 - 06/11/2017) MODEL:GA15_17 , MODEL:GA18_17 , MODEL:GA22_17 (07/11/2017 - ...)
1300	0661 1000 44	2	SEAL WASHER	(25/10/2017 - 06/11/2017) MODEL:GA15_17 , MODEL:GA18_17 , MODEL:GA22_17 (07/11/2017 - ...)
1310	0603 4200 14	2	NIPPLE	(25/10/2017 - 06/11/2017) MODEL:GA15_17 , MODEL:GA18_17 , MODEL:GA22_17 (07/11/2017 - ...)
1320	0606 0000 28	1	PIPE COUPLING ELBOW	(25/10/2017 - 06/11/2017) MODEL:GA15_17 , MODEL:GA18_17 , MODEL:GA22_17 (07/11/2017 - ...)
1330	0564 0000 64	2	TEE	(25/10/2017 - 06/11/2017) MODEL:GA15_17 , MODEL:GA18_17 , MODEL:GA22_17 (07/11/2017 - ...)
1340	0605 8301 08	2	BUSHING	(25/10/2017 - 06/11/2017) MODEL:GA15_17 , MODEL:GA18_17 , MODEL:GA22_17 (07/11/2017 - ...)
1350	1089 0574 70	2	TEMPERATURE SENSOR	(25/10/2017 - 06/11/2017) MODEL:GA15_17 , MODEL:GA18_17 , MODEL:GA22_17 (07/11/2017 - ...)
1360	2205 0303 31	1	WIRE HARNESS	(25/10/2017 - 06/11/2017) MODEL:GA15_17 , MODEL:GA18_17 , MODEL:GA22_17 (07/11/2017 - ...)
1370	0571 0035 84	4	NIPPLE	(25/10/2017 - 06/11/2017) MODEL:GA15_17 , MODEL:GA18_17 , MODEL:GA22_17 (07/11/2017 - ...)
1380	2202 8681 17	2	HOSE	(25/10/2017 - 06/11/2017) MODEL:GA15_17 , MODEL:GA18_17 , MODEL:GA22_17 (07/11/2017 - ...)
1400	6275 6131 19	2	FLANGE AIR OUTLET	(25/10/2017 - 06/11/2017) MODEL:GA15_17 , MODEL:GA18_17 , MODEL:GA22_17 (07/11/2017 - ...)
1410	0129 3270 38	6	RIVET	(25/10/2017 - 06/11/2017) MODEL:GA15_17 , MODEL:GA18_17 , MODEL:GA22_17 (07/11/2017 - ...)
1420	2202 9162 00	1	LABEL ARROW INLET	(25/10/2017 - 06/11/2017) MODEL:GA15_17 , MODEL:GA18_17 , MODEL:GA22_17 (07/11/2017 - ...)
1430	2202 9163 00	1	LABEL ARROW OUTLET	(25/10/2017 - 06/11/2017) MODEL:GA15_17 , MODEL:GA18_17 , MODEL:GA22_17 (07/11/2017 - ...)
1450	1088 0803 07	2	GROMMET PASSAC.DG36 ELEKT	(25/10/2017 - 06/11/2017) MODEL:GA15_17 , MODEL:GA18_17 , MODEL:GA22_17 (07/11/2017 - ...)

Legend:

AIRRECMOU:N - Air receiver mounted:Floor mounted
MODEL:GA15_17 - Model:GA 15
MODEL:GA26_17 - Model:GA 26

AIRRECMOU:Y - Air receiver mounted:Receiver mounted
MODEL:GA18_17 - Model:GA 18
OILTYP:RSXD - Oil type:Roto Synthetic Xtend Duty Fluid

IDRY:Y - Integrated dryer:Yes
MODEL:GA22_17 - Model:GA 22

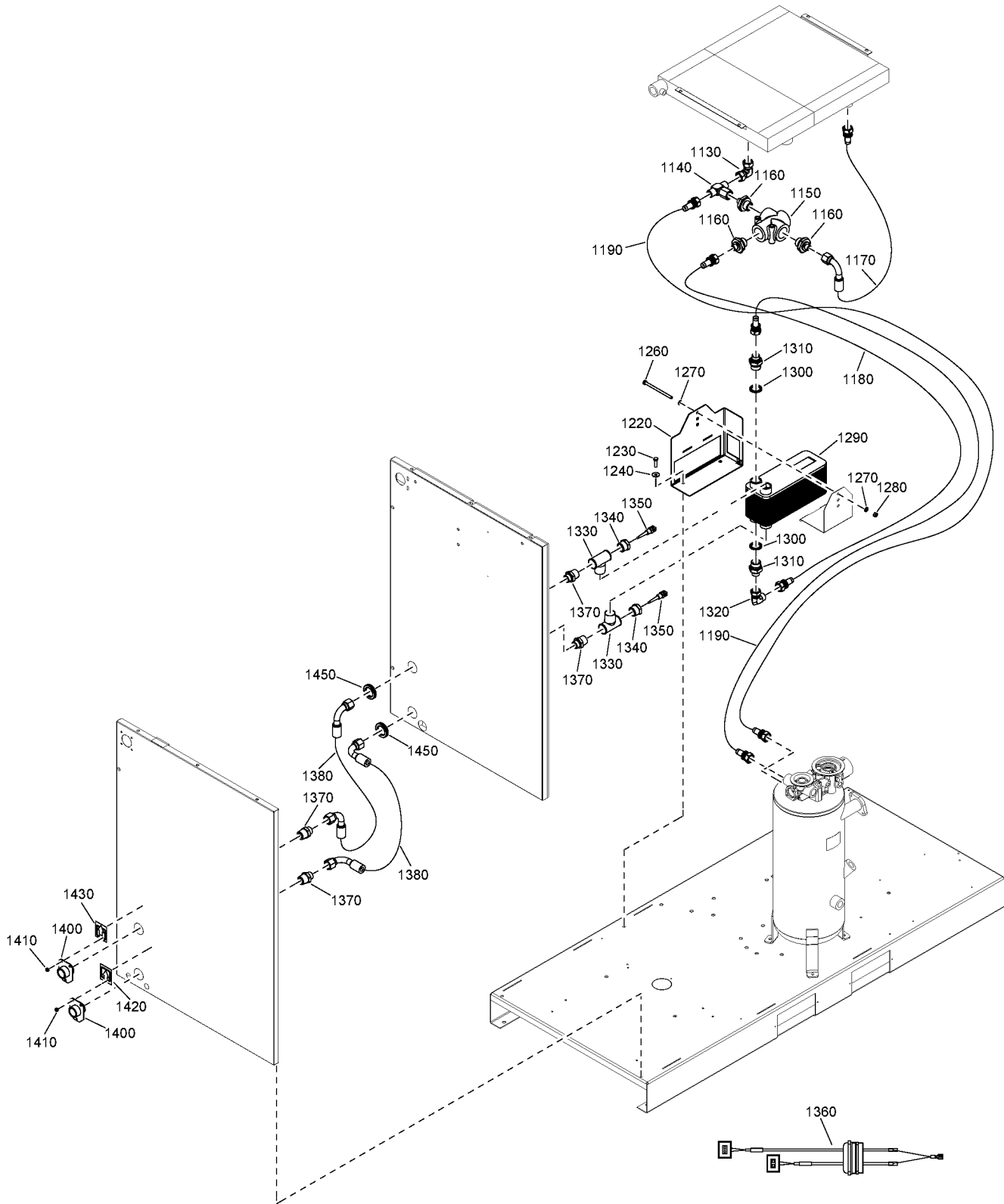

37.51 - Energy recovery GA 26 - Roto Synthetic Xtend Duty Fluid - Full-Feature

IDRY:Y + MODEL:GA26_17 + OILTYP:RSXD



Ref	Part Number	Qty	Name	Validity
	8092 3727 24	1	STANDARD OPTION - ENERGY RECOVERY	IDRY:Y + MODEL:GA26_17 + OILTYP:RSXD
1130	0606 0000 61	1	FITTING ELBOW	(15/10/2017 - ...)
1140	0606 0000 48	1	FITTING TEE	(15/10/2017 - ...)
1150	2203 0352 02	1	VALVE	(15/10/2017 - ...)
1160	0603 4200 24	3	HEXAGON NIPPLE	(15/10/2017 - ...)
1170	2202 9863 05	1	HOSE	(15/10/2017 - ...)
1180	2202 9863 06	1	HOSE	(15/10/2017 - ...)
1190	2202 8681 18	2	HOSE	(15/10/2017 - ...)
1220	2204 1191 00	1	SUPPORT HEAT EXCHANGER	(15/10/2017 - ...)
1230	0147 1326 03	2	SCREW	(15/10/2017 - ...)
1240	0300 8019 00	2	PLAIN WASHER	(15/10/2017 - ...)
1260	0147 1344 03	1	SCREW	(15/10/2017 - ...)
1270	0301 2335 00	2	PLAIN WASHER	(15/10/2017 - ...)
1280	0266 2110 00	1	HEXAGON NUT	(15/10/2017 - ...)
1290	1625 7015 00	1	HEAT EXCHANGER OIL/WATER	(15/10/2017 - ...)
1300	0661 1000 44	2	SEAL WASHER	(15/10/2017 - ...)
1310	0603 4200 14	2	NIPPLE	(15/10/2017 - ...)
1320	0606 0000 28	1	PIPE COUPLING ELBOW	(15/10/2017 - ...)
1330	0564 0000 64	2	TEE	(15/10/2017 - ...)
1340	0605 8301 08	2	BUSHING	(15/10/2017 - ...)
1350	1089 0574 70	2	TEMPERATURE SENSOR	(15/10/2017 - ...)
1360	2205 0303 31	1	WIRE HARNESS	(15/10/2017 - ...)
1370	0571 0035 84	4	NIPPLE	(15/10/2017 - ...)
1380	2202 8681 17	2	HOSE	(15/10/2017 - ...)
1400	6275 6131 19	2	FLANGE AIR OUTLET	(15/10/2017 - ...)
1410	0129 3270 38	6	RIVET	(15/10/2017 - ...)
1420	2202 9162 00	1	LABEL ARROW INLET	(15/10/2017 - ...)
1430	2202 9163 00	1	LABEL ARROW OUTLET	(15/10/2017 - ...)
1450	1088 0803 07	2	GROMMET	(15/10/2017 - ...)

Legend:

IDRY:Y - Integrated dryer:Yes

MODEL:GA26_17 - Model:GA 26

OILTYP:RSXD - Oil type:Roto Synthetic Xtend Duty Fluid

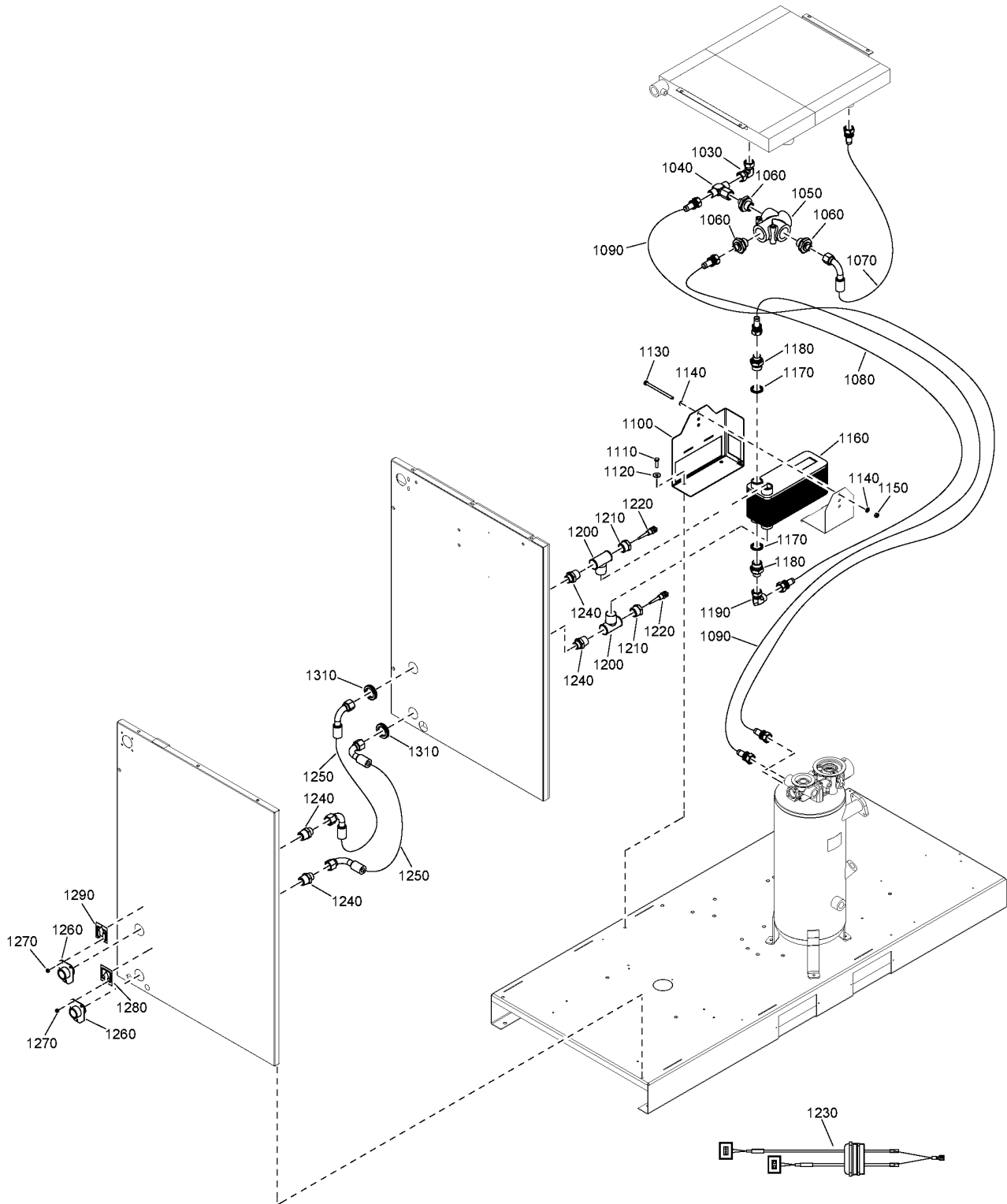

37.52 - Energy recovery GA 30 - Roto Synthetic Xtend Duty Fluid - Full-Feature

AIRRECMOU:N + IDRY:Y + MODEL:GA30_17 + OILTYP:RSXD

Ref	Part Number	Qty	Name	Validity
	8092 3726 92	1	STANDARD OPTION - ENERGY RECOVERY	
1030	0606 0000 61	1	FITTING ELBOW	(01/08/2023 - ...)
1040	0606 0000 48	1	FITTING TEE	(01/08/2023 - ...)
1050	2203 0352 02	1	VALVE	(01/08/2023 - ...)
1060	0603 4200 24	3	HEXAGON NIPPLE	(01/08/2023 - ...)
1070	2202 9863 05	1	HOSE	(01/08/2023 - ...)
1080	2202 9863 06	1	HOSE	(01/08/2023 - ...)
1090	2202 8681 18	2	HOSE	(01/08/2023 - ...)
1100	2204 1191 00	1	SUPPORT HEAT EXCHANGER	(01/08/2023 - ...)
1110	0147 1325 03	2	SCREW	(01/08/2023 - ...)
1120	0300 8019 00	2	PLAIN WASHER	(01/08/2023 - ...)
1130	0147 1344 03	1	SCREW	(01/08/2023 - ...)
1140	0301 2335 00	2	PLAIN WASHER	(01/08/2023 - ...)
1150	0266 2110 00	1	HEXAGON NUT	(01/08/2023 - ...)
1160	1625 7015 00	1	HEAT EXCHANGER OIL/WATER	(01/08/2023 - ...)
1170	0661 1000 44	2	SEAL WASHER	(01/08/2023 - ...)
1180	0603 4200 14	2	NIPPLE	(01/08/2023 - ...)
1190	0606 0000 28	1	PIPE COUPLING ELBOW	(01/08/2023 - ...)
1200	0564 0000 64	2	TEE	(01/08/2023 - ...)
1210	0605 8301 08	2	BUSHING	(01/08/2023 - ...)
1220	1089 0574 70	2	TEMPERATURE SENSOR	(01/08/2023 - ...)
1230	2205 0303 31	1	WIRE HARNESS	(01/08/2023 - ...)
1240	0571 0035 84	4	NIPPLE	(01/08/2023 - ...)
1250	2202 8681 17	2	HOSE	(01/08/2023 - ...)
1260	6275 6131 19	2	FLANGE AIR OUTLET	(01/08/2023 - ...)
1270	0129 3270 38	6	RIVET	(01/08/2023 - ...)
1280	2202 9162 00	1	LABEL ARROW INLET	(01/08/2023 - ...)
1290	2202 9163 00	1	LABEL ARROW OUTLET	(01/08/2023 - ...)
1310	1088 0803 07	2	GROMMET	(01/08/2023 - ...)

Legend:AIRRECMOU:N - Air receiver mounted:Floor mounted
OILTYP:RSXD - Oil type:Roto Synthetic Xtend Duty Fluid

IDRY:Y - Integrated dryer:Yes

MODEL:GA30_17 - Model:GA 30

37.53 - Upgrade to Graphic controller GA 15, GA 18, GA 22, GA 26 (25/10/2017 - 25/06/2019)

MODEL:GA15_17 , MODEL:GA18_17 , MODEL:GA22_17 , MODEL:GA26_17

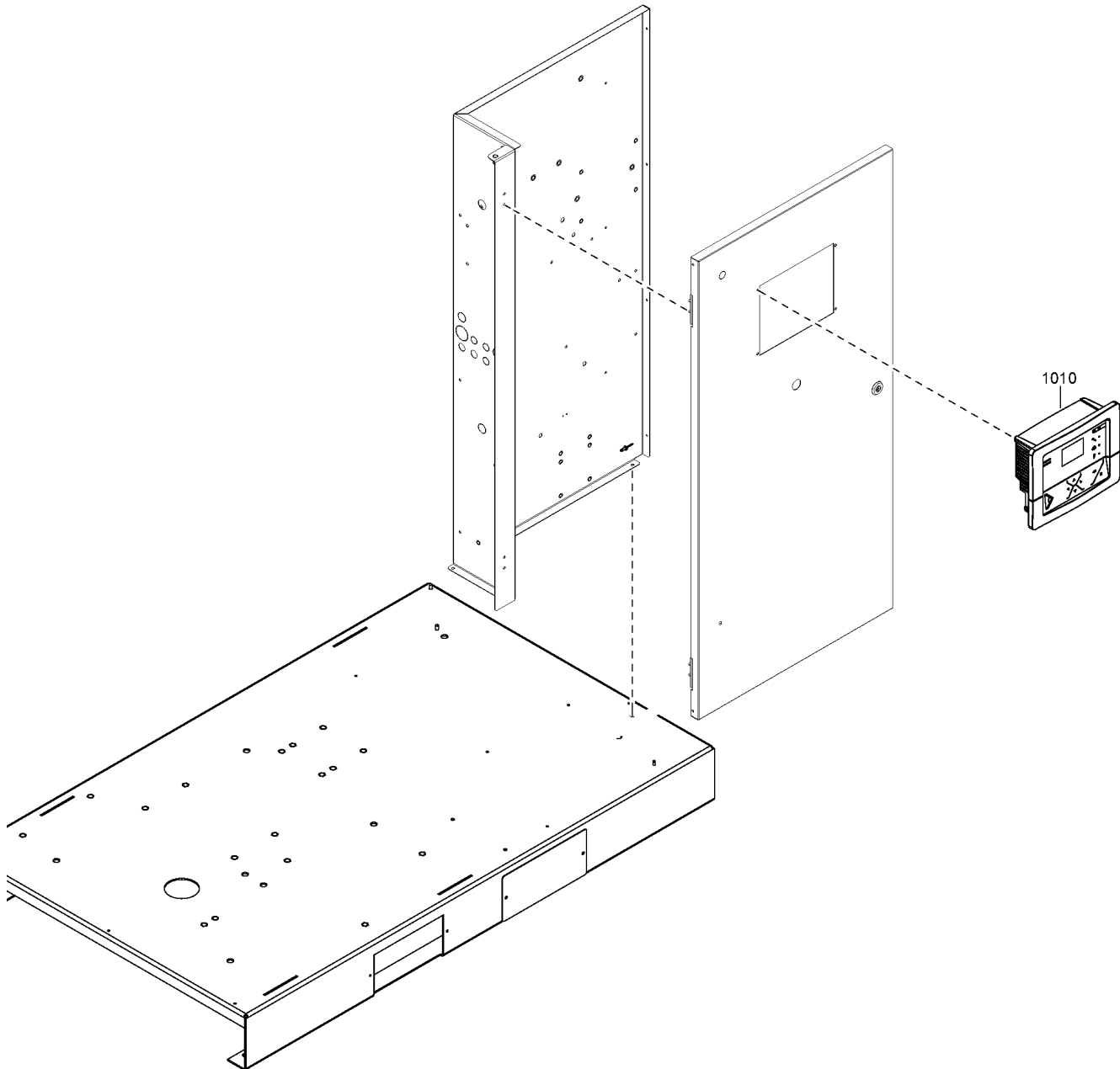

37.53 - Upgrade to Graphic controller GA 15, GA 18, GA 22, GA 26 (25/10/2017 - 25/06/2019)

MODEL:GA15_17 , MODEL:GA18_17 , MODEL:GA22_17 , MODEL:GA26_17

Ref	Part Number	Qty	Name	Validity
1010	1900 5200 13	1	ELEKTRONIKON™ GRAPHIC CONTROLLER	(25/10/2017 - 25/06/2019)
	2205 0303 61	1	WIRE HARNESS	(25/10/2017 - 25/06/2019)

Legend:

MODEL:GA15_17 - Model:GA 15
MODEL:GA26_17 - Model:GA 26

MODEL:GA18_17 - Model:GA 18

MODEL:GA22_17 - Model:GA 22

In order to be First in Mind—
First in Choice® for all your quality
compressed air needs, Atlas Copco
delivers the products and services
that help to increase your business'
efficiency and profitability.

Atlas Copco's pursuit of innovation
never ceases, driven by our need
for reliability and efficiency. Always
working with you, we are committed to
providing you the customized quality
air solution that is the driving force
behind your business.